

ELMAVAN 3D WAVEFORMS (Measured data sampled at 50 kHz) 51000 packets of 144 samples from 2015-06-28T16:20:20.600.999.

Processed Sun Jun 28 18:26:39 2015 by ELM ver.2012-10-06 from 001__elm20150628_162019__dat00.bin

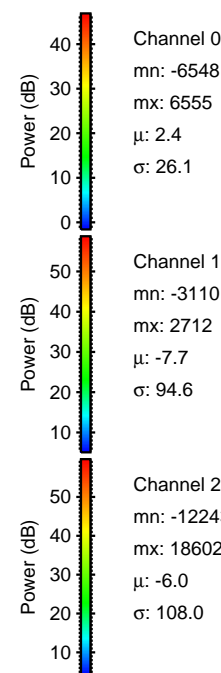
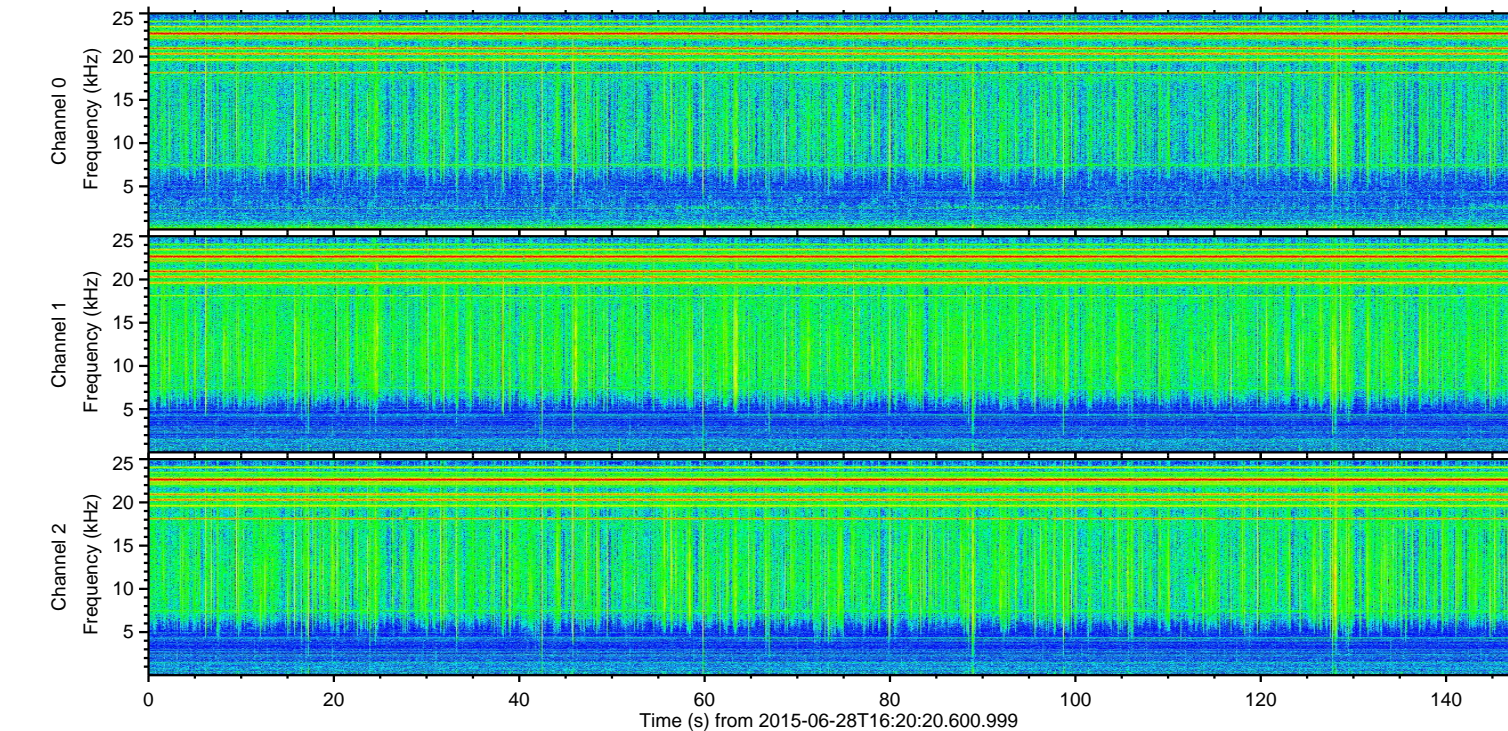
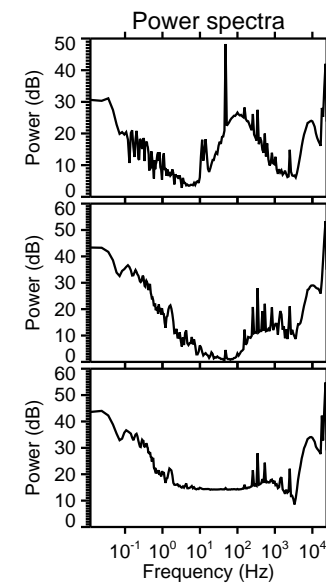
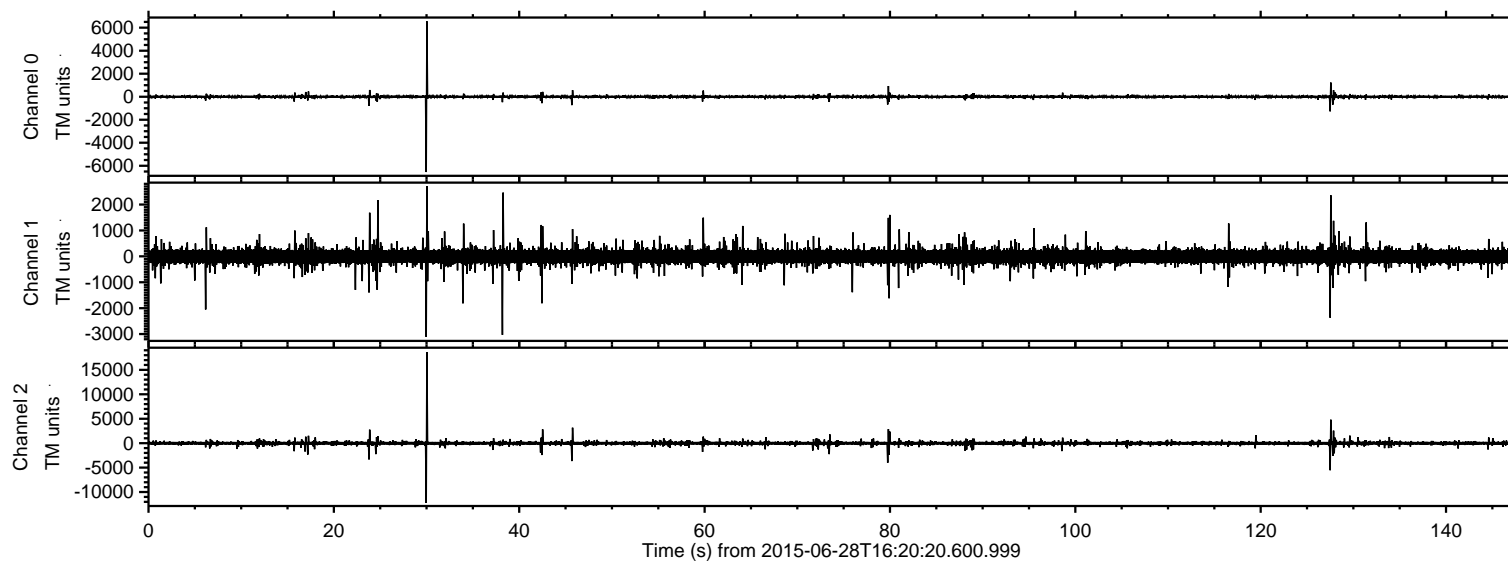

Channel 0
mn: -6548
mx: 6555
 μ : 2.4
 σ : 26.1

Channel 1
mn: -3110
mx: 2712
 μ : -7.7
 σ : 94.6

Channel 2
mn: -12243
mx: 18602
 μ : -6.0
 σ : 108.0

Processed Sun Jun 28 18:26:54 2015 by ELM ver.2012-10-06 from 001__elm20150628_162019__dat00.bin

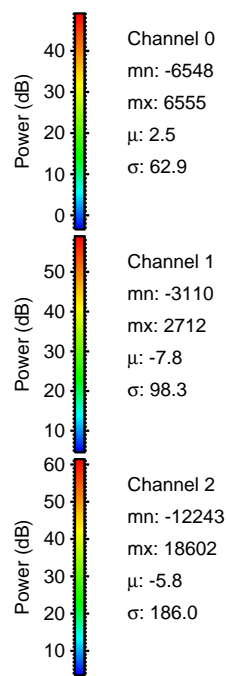
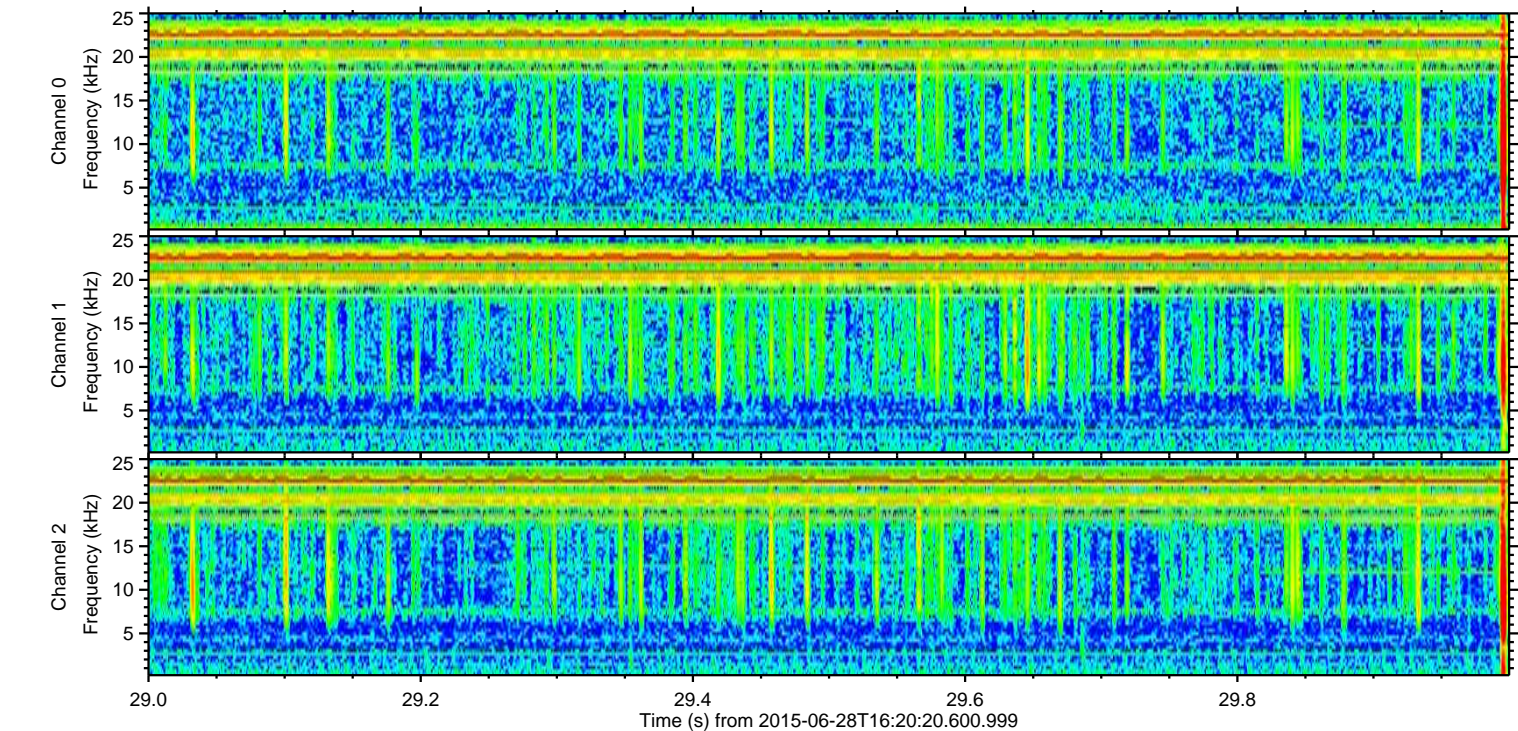
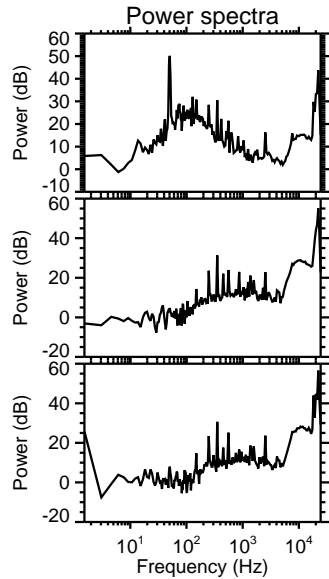
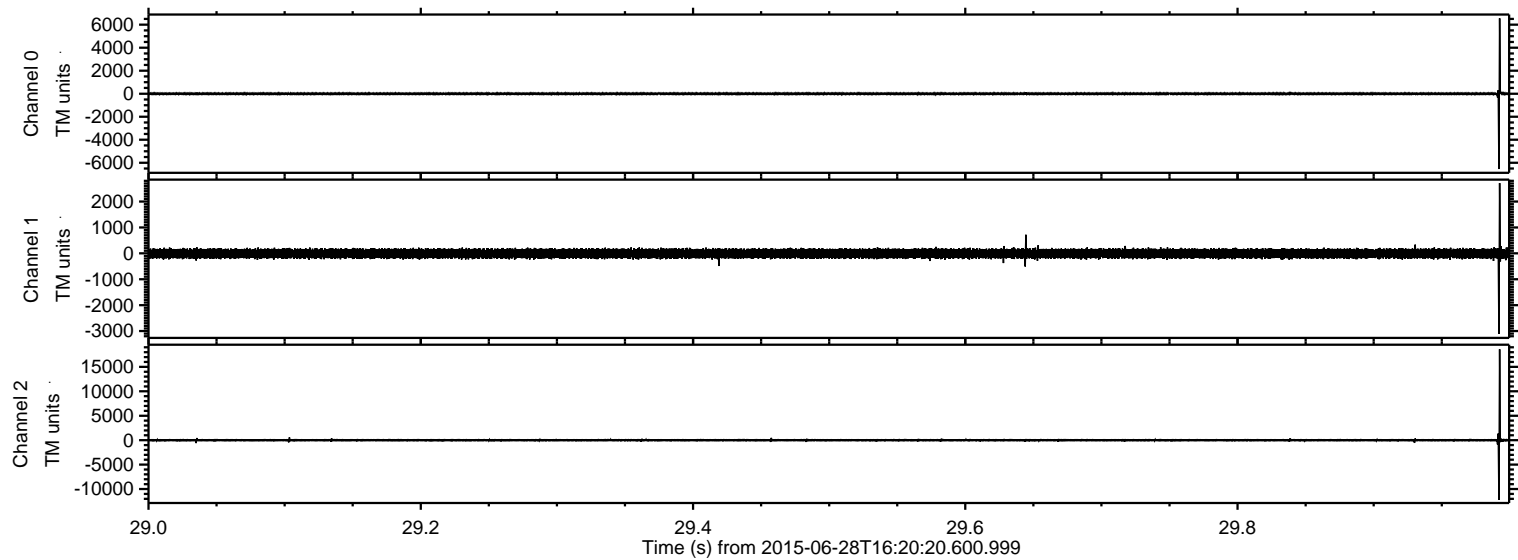

ELMAVAN 3D WAVEFORMS (Measured data sampled at 50 kHz) 51000 packets of 144 samples from 2015-06-28T16:20:20.600.999. Part 128/147

Processed Sun Jun 28 18:26:55 2015 by ELM ver.2012-10-06 from 001__elm20150628_162019__dat00.bin

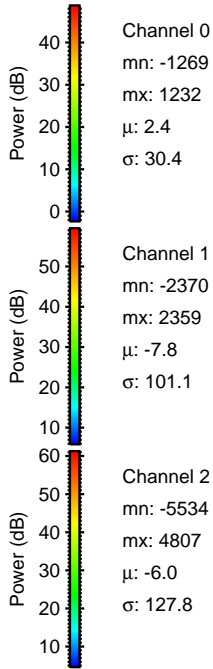
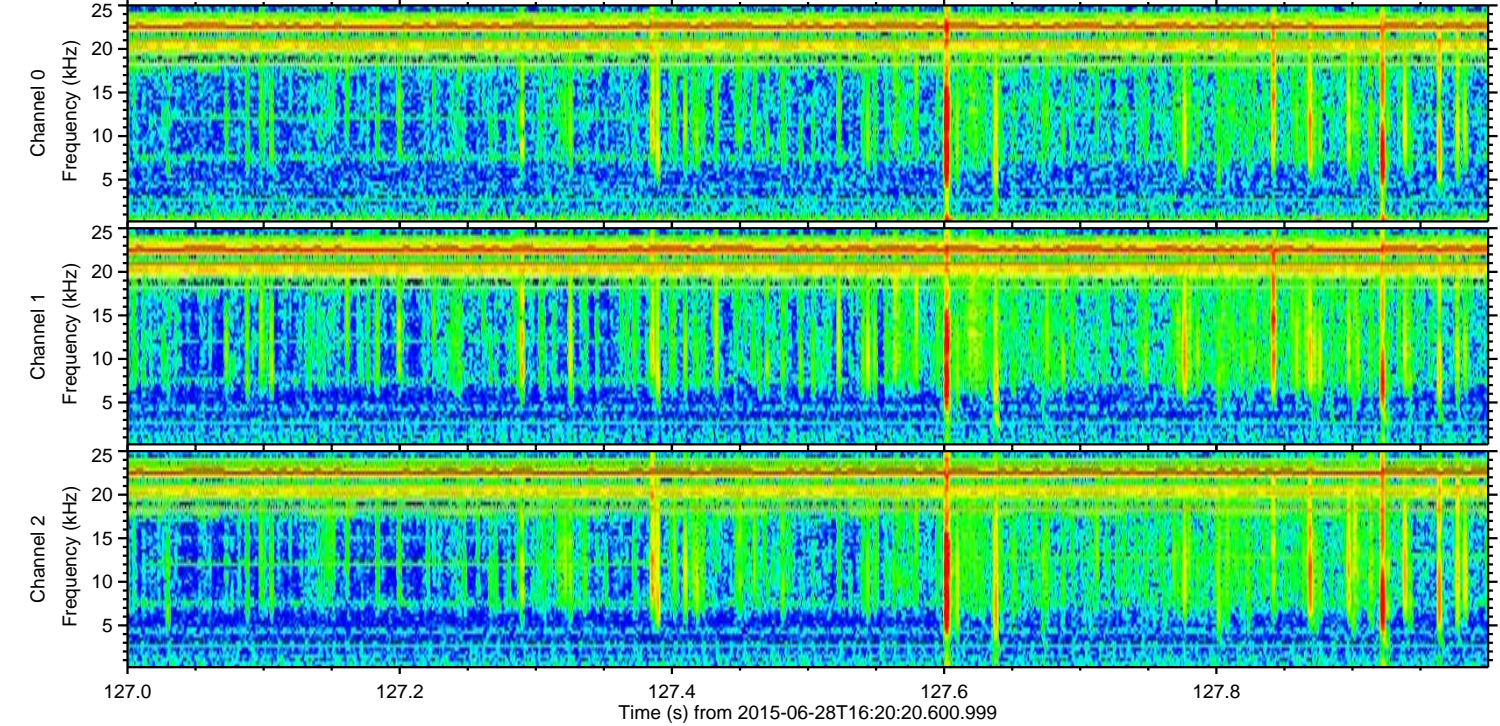
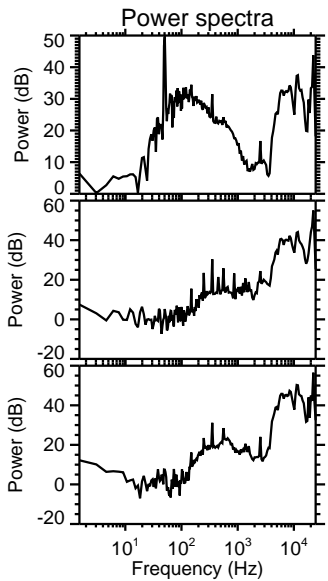
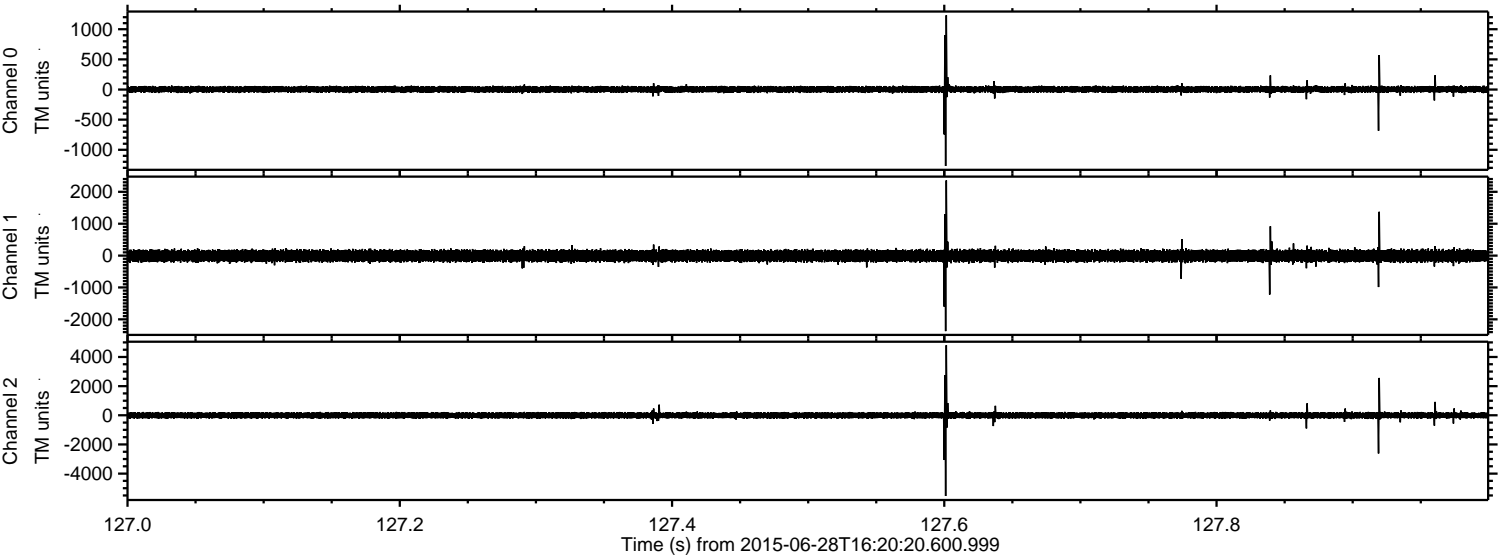

Processed Sun Jun 28 18:26:57 2015 by ELM ver.2012-10-06 from 001__elm20150628_162019__dat00.bin

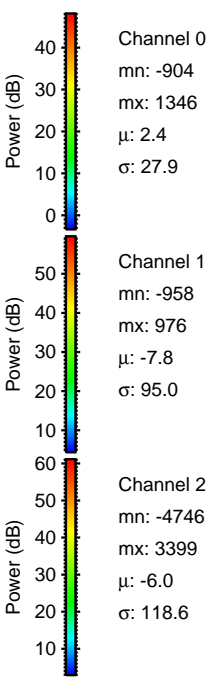
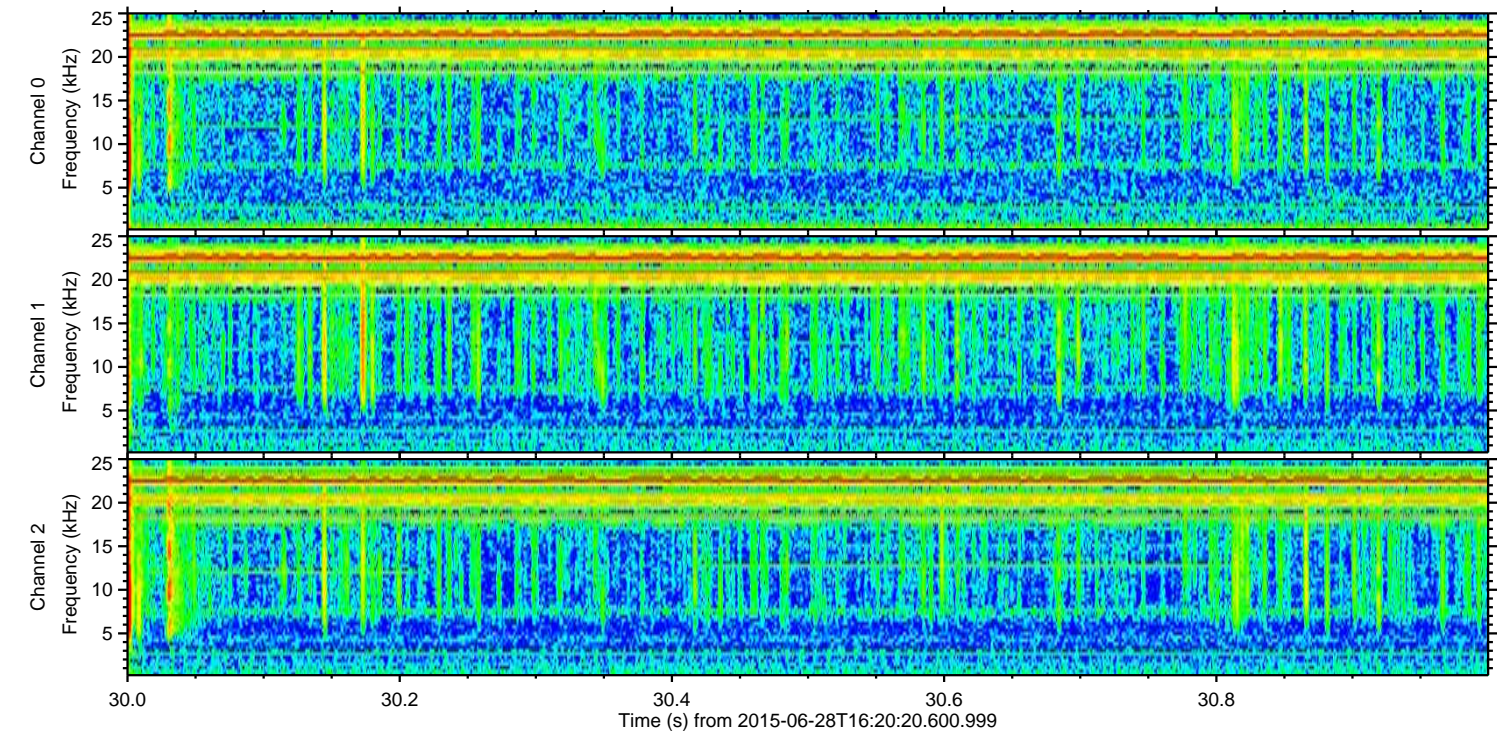
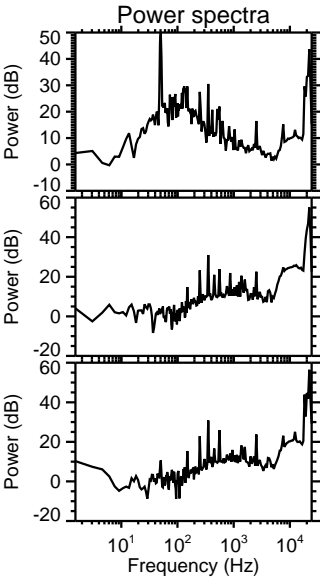
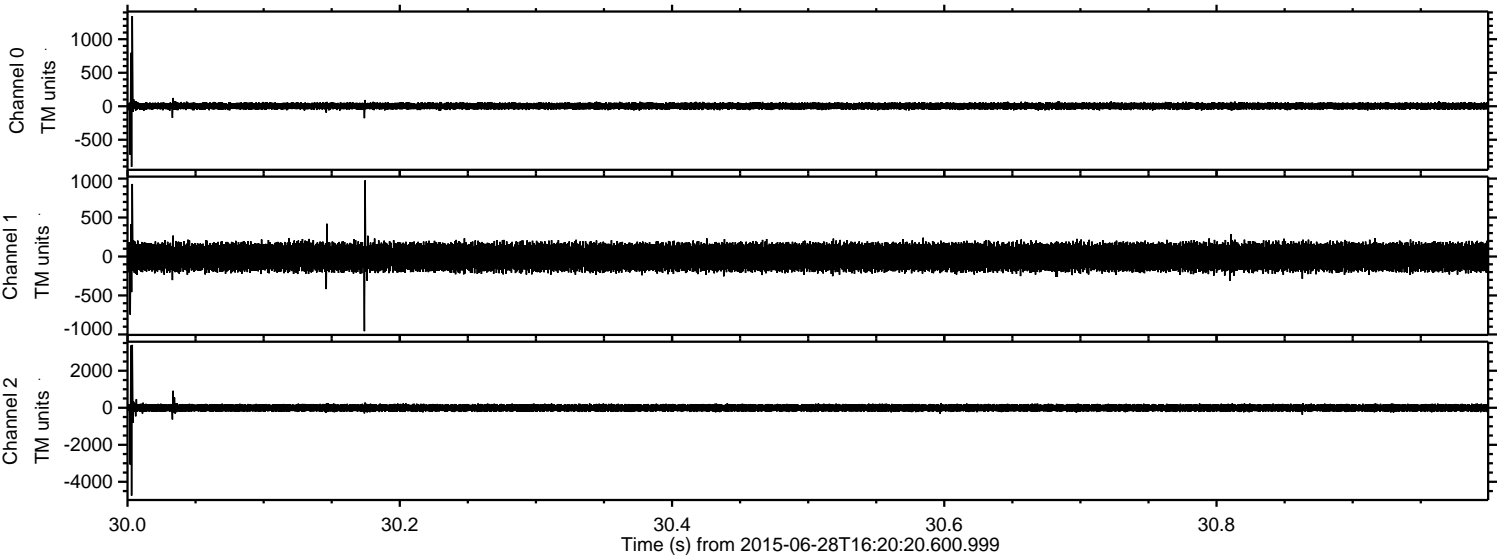

Processed Sun Jun 28 18:26:58 2015 by ELM ver.2012-10-06 from 001__elm20150628_162019__dat00.bin

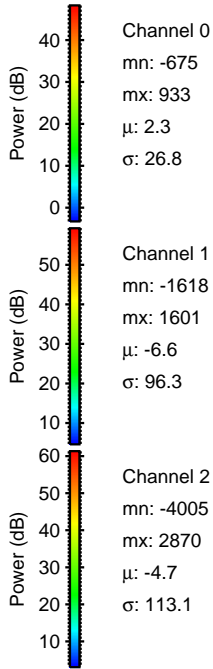
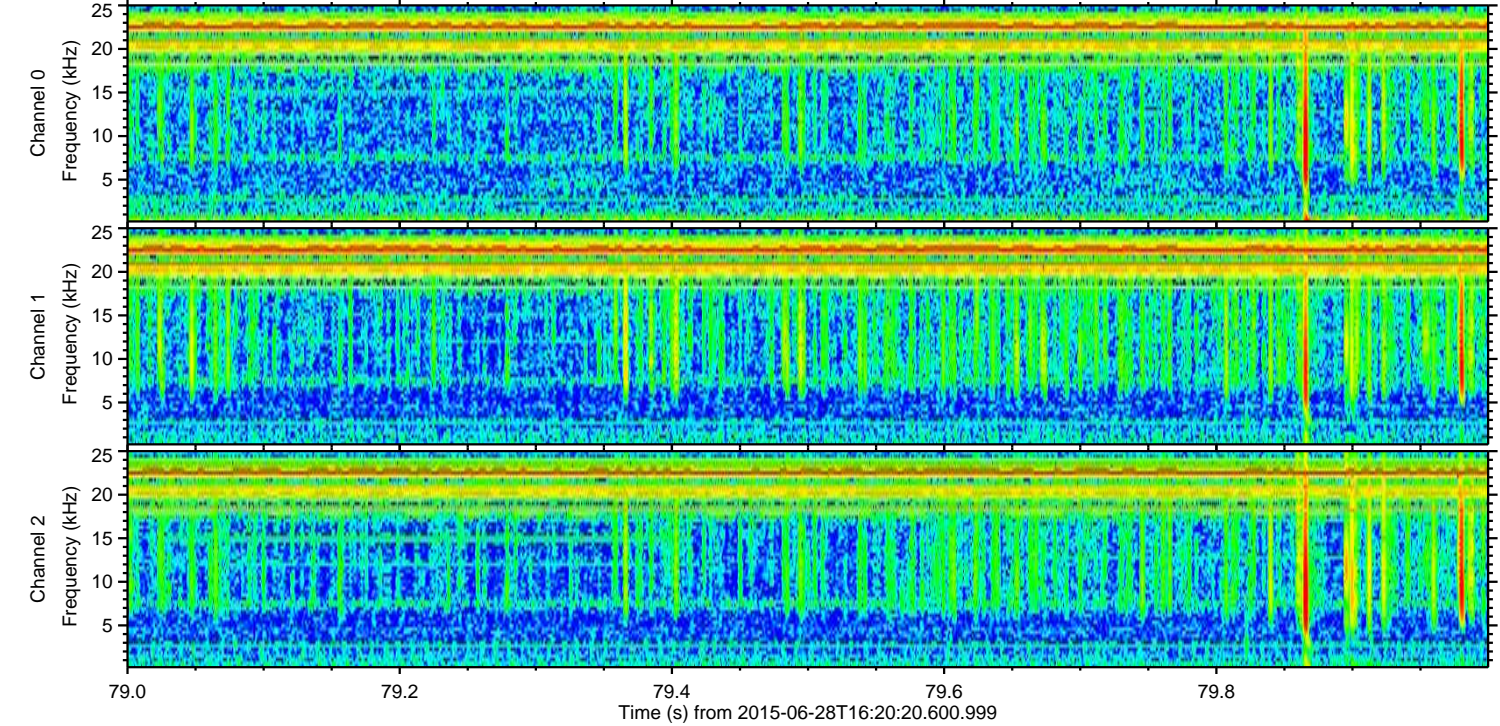
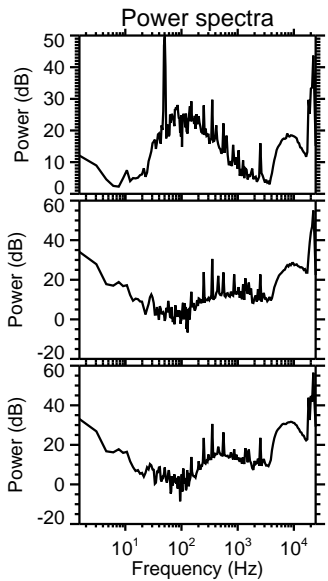
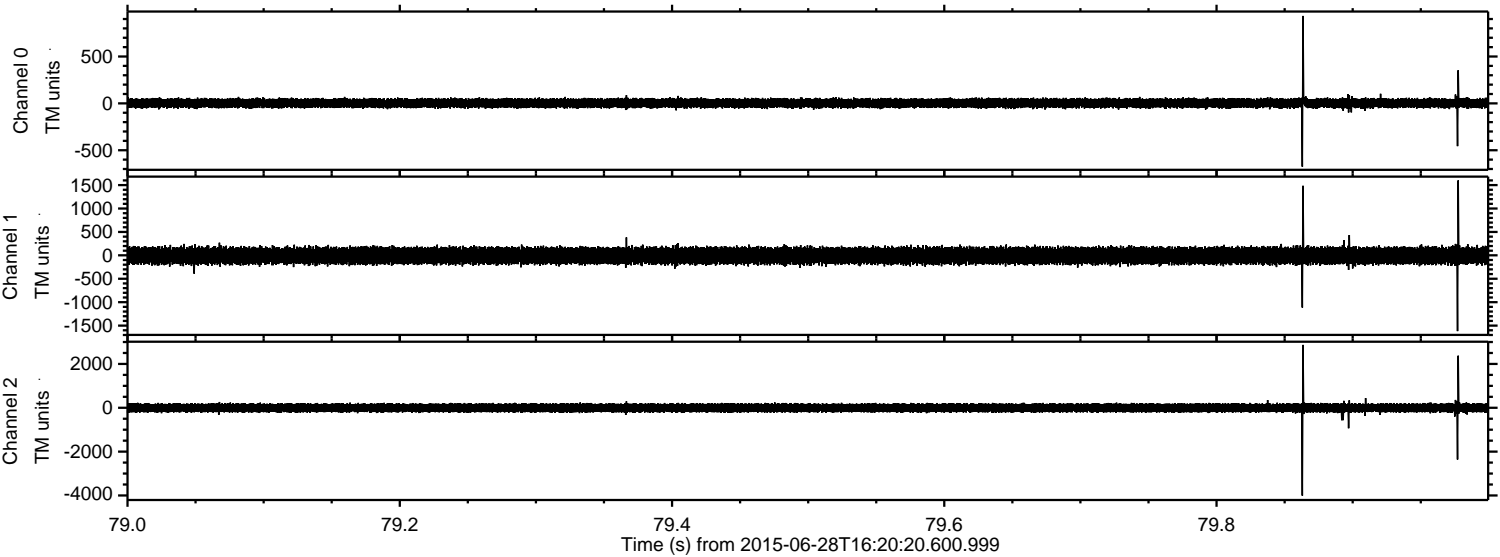

Channel 0
mn: -675
mx: 933
 μ : 2.3
 σ : 26.8

Channel 1
mn: -1618
mx: 1601
 μ : -6.6
 σ : 96.3

Channel 2
mn: -4005
mx: 2870
 μ : -4.7
 σ : 113.1

Processed Sun Jun 28 18:26:59 2015 by ELM ver.2012-10-06 from 001__elm20150628_162019__dat00.bin

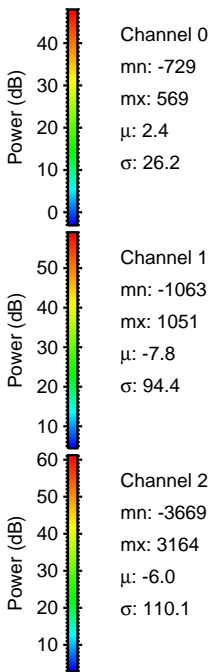
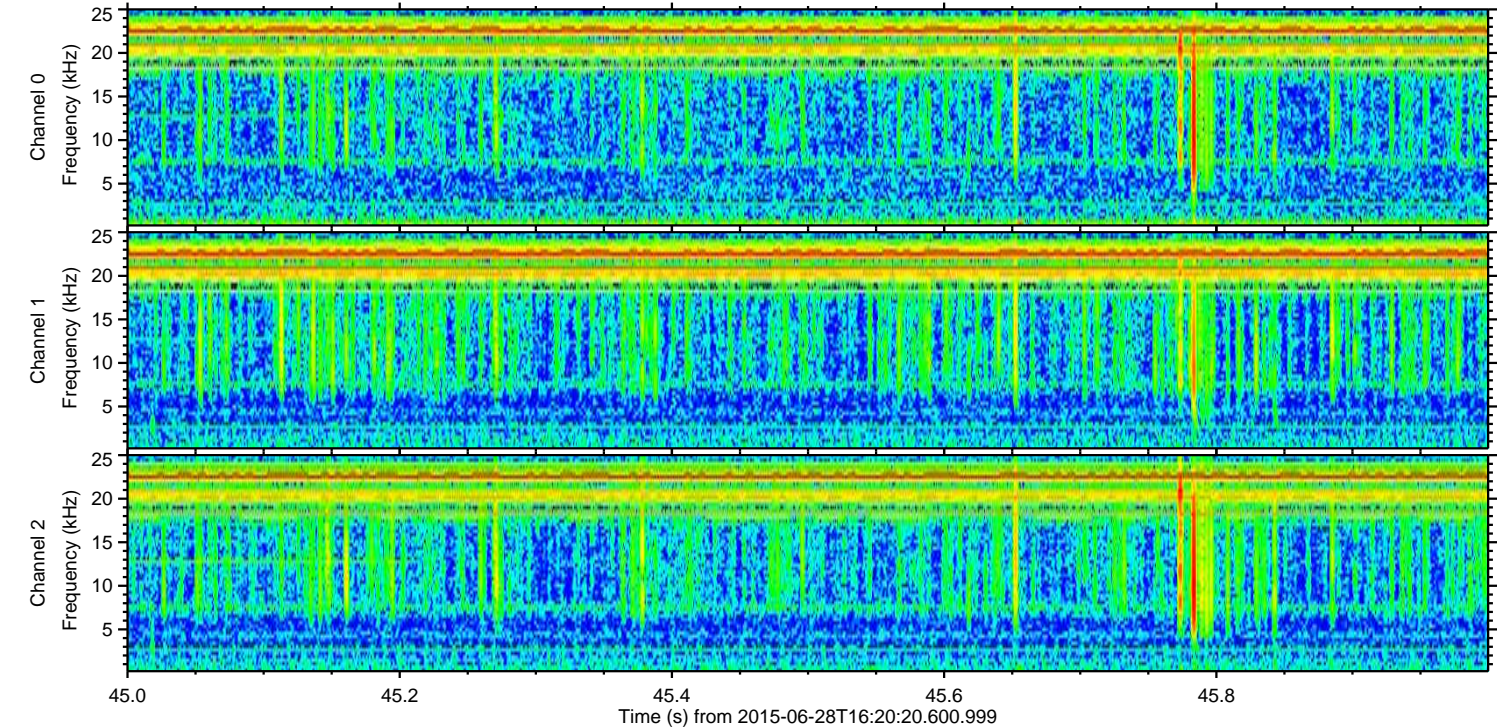
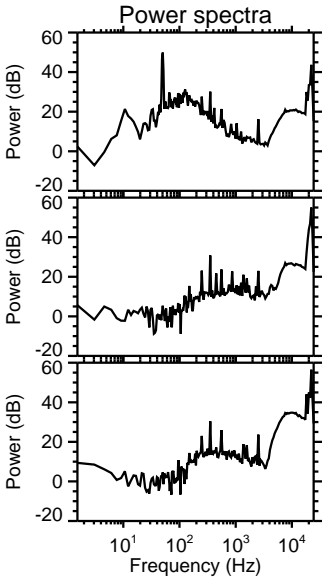
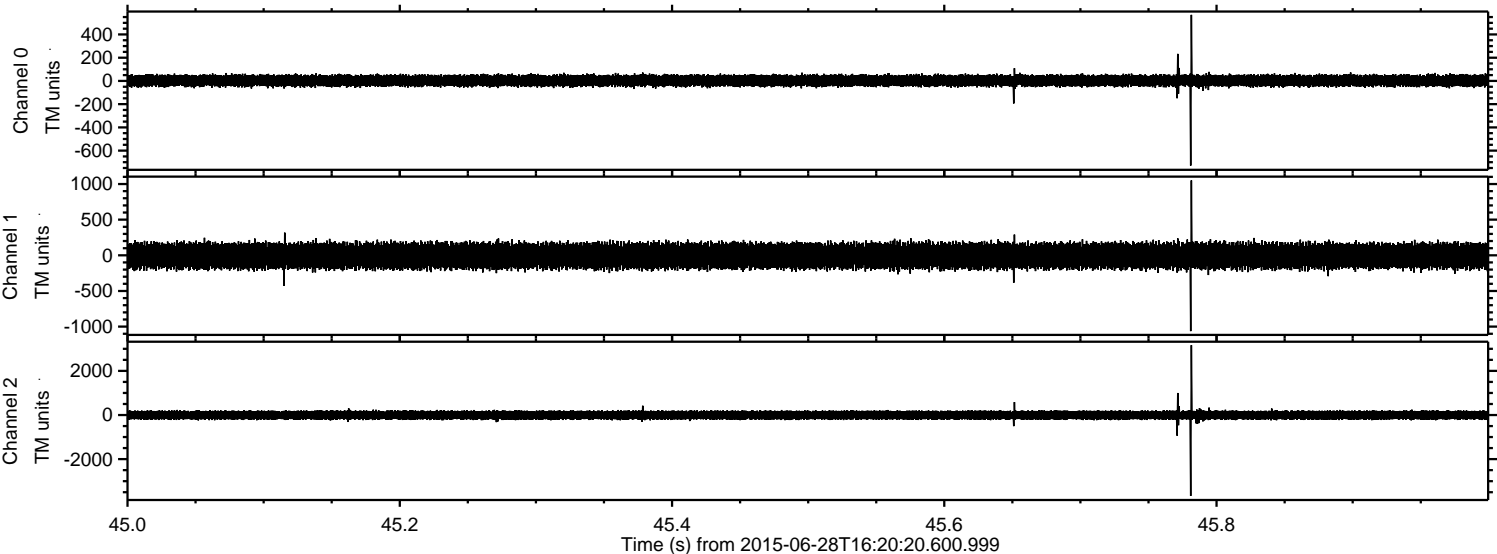

ELMAVAN 3D WAVEFORMS (Measured data sampled at 50 kHz) 51000 packets of 144 samples from 2015-06-28T16:20:20.600.999. Part 24/147

Processed Sun Jun 28 18:27:00 2015 by ELM ver.2012-10-06 from 001__elm20150628_162019__dat00.bin

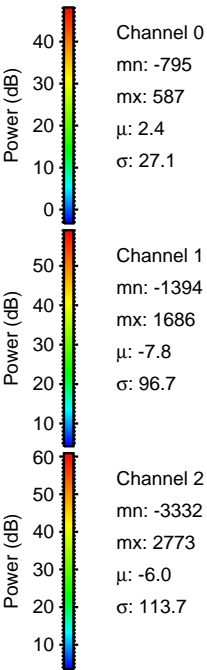
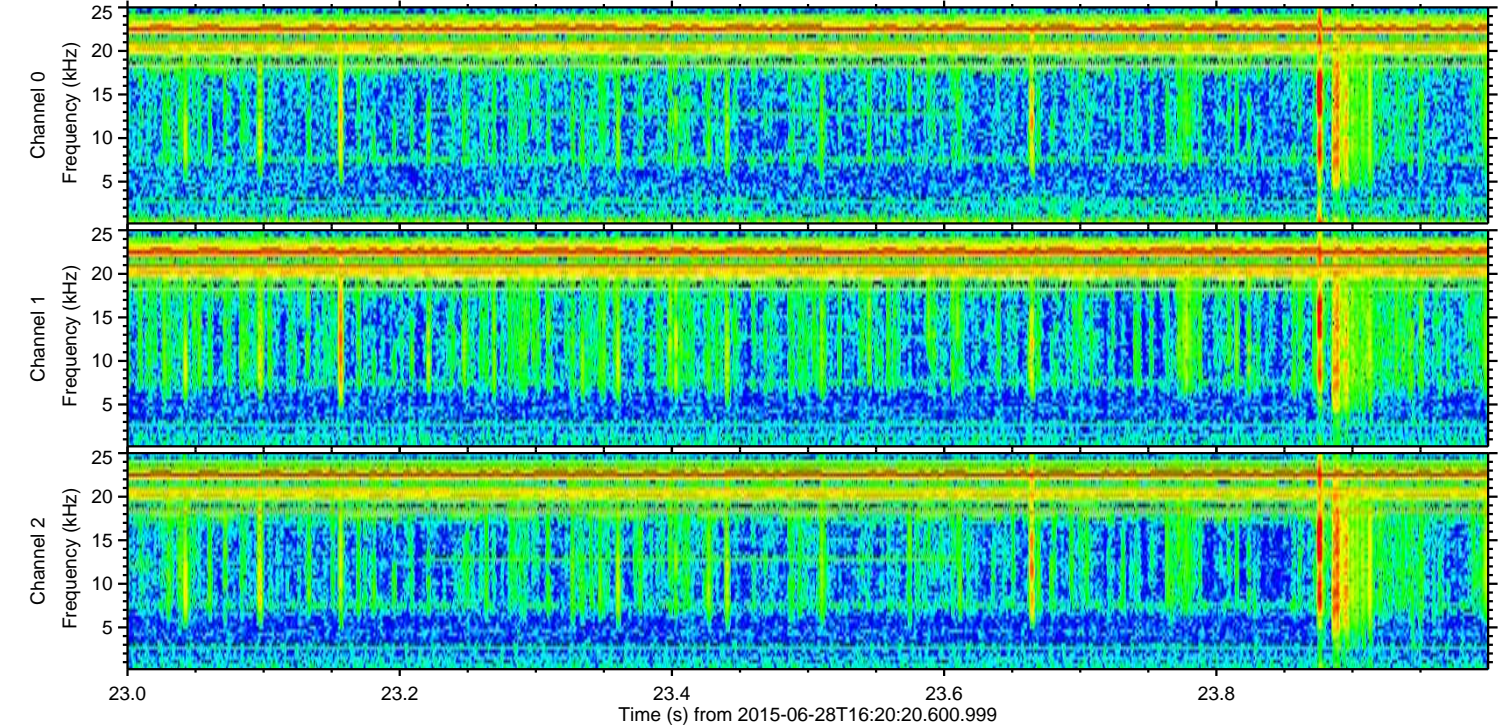
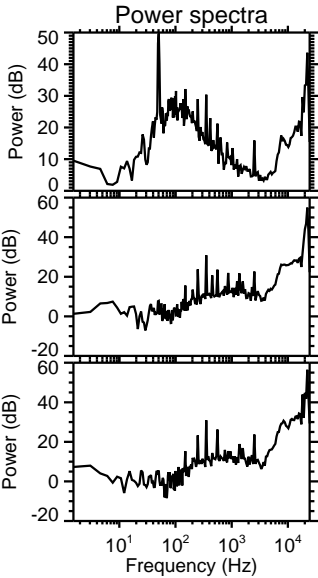
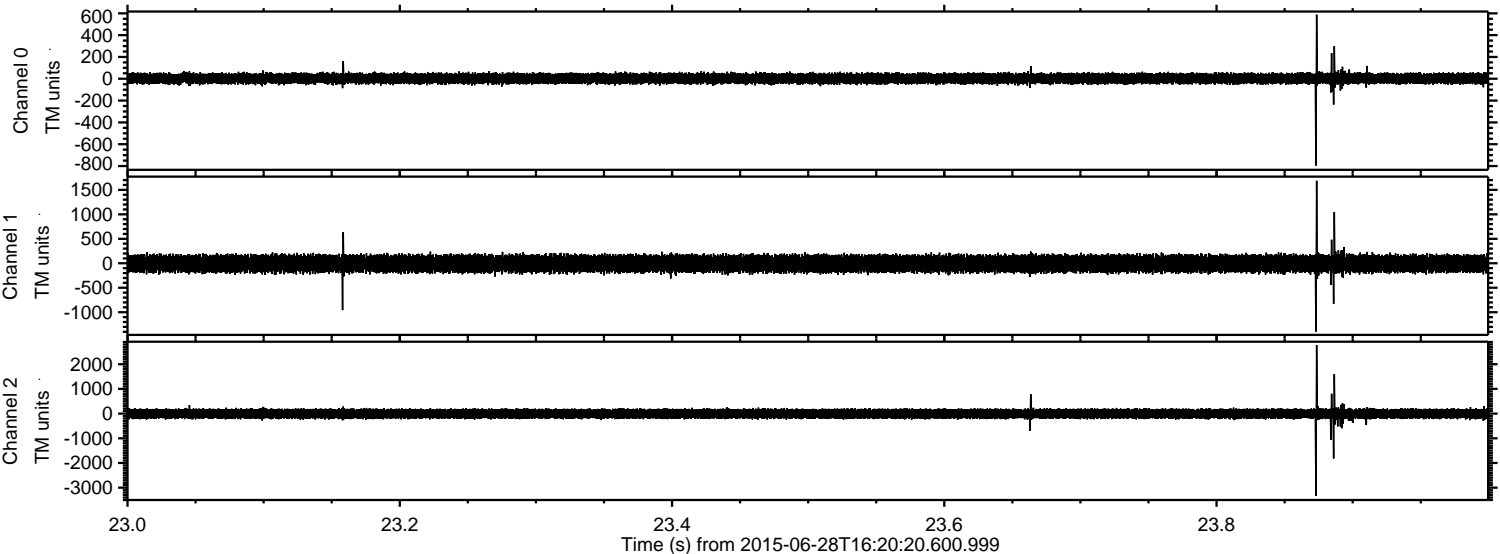

Channel 0
mn: -795
mx: 587
 μ : 2.4
 σ : 27.1

Channel 1
mn: -1394
mx: 1686
 μ : -7.8
 σ : 96.7

Channel 2
mn: -3332
mx: 2773
 μ : -6.0
 σ : 113.7

Processed Sun Jun 28 18:27:01 2015 by ELM ver.2012-10-06 from 001__elm20150628_162019__dat00.bin

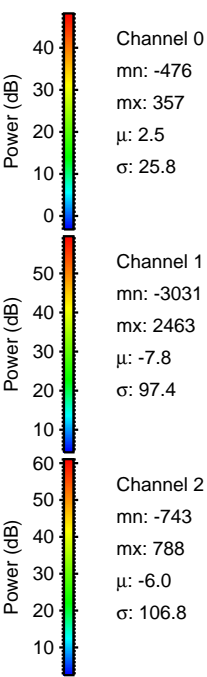
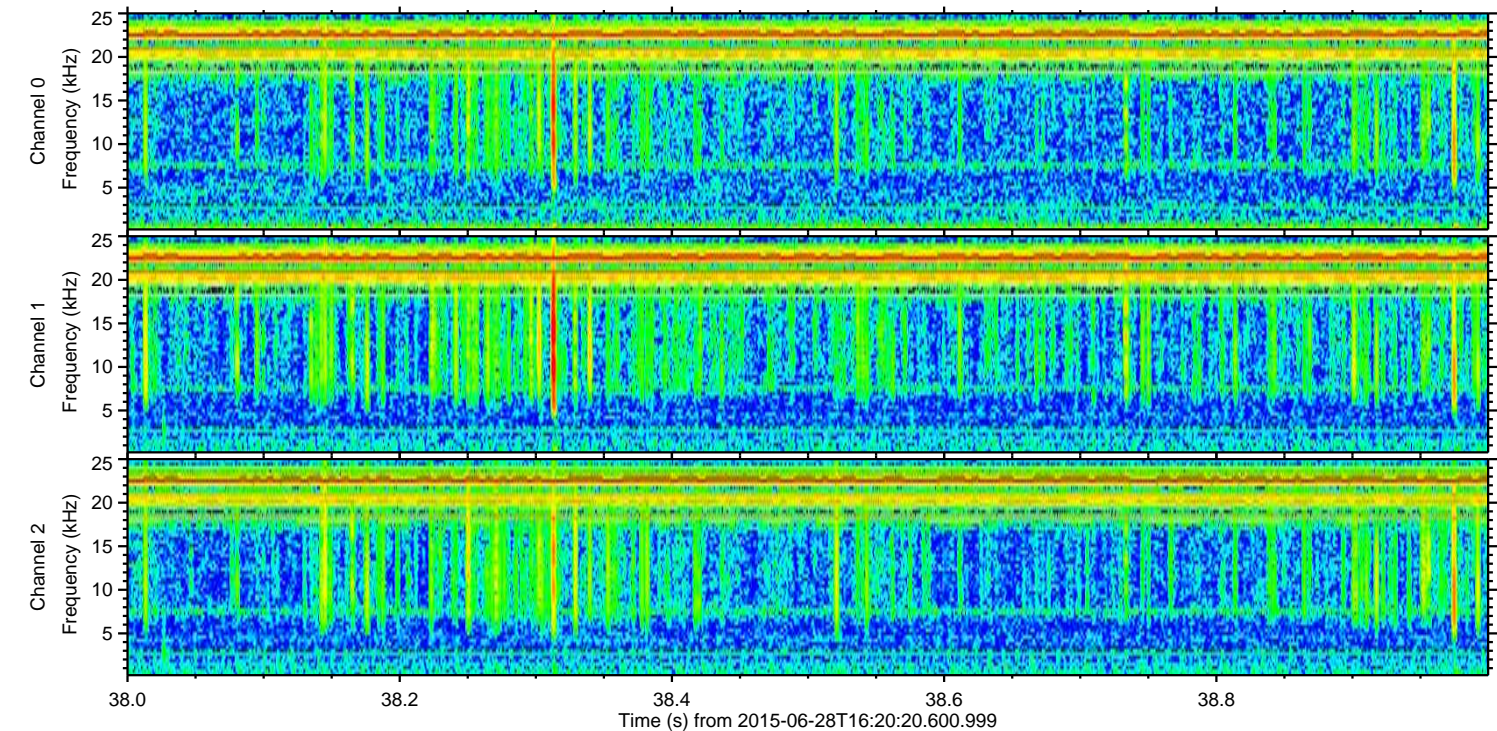
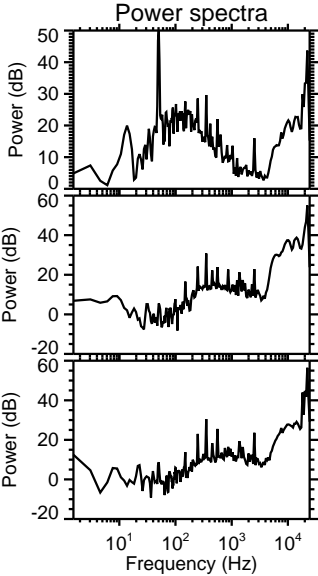
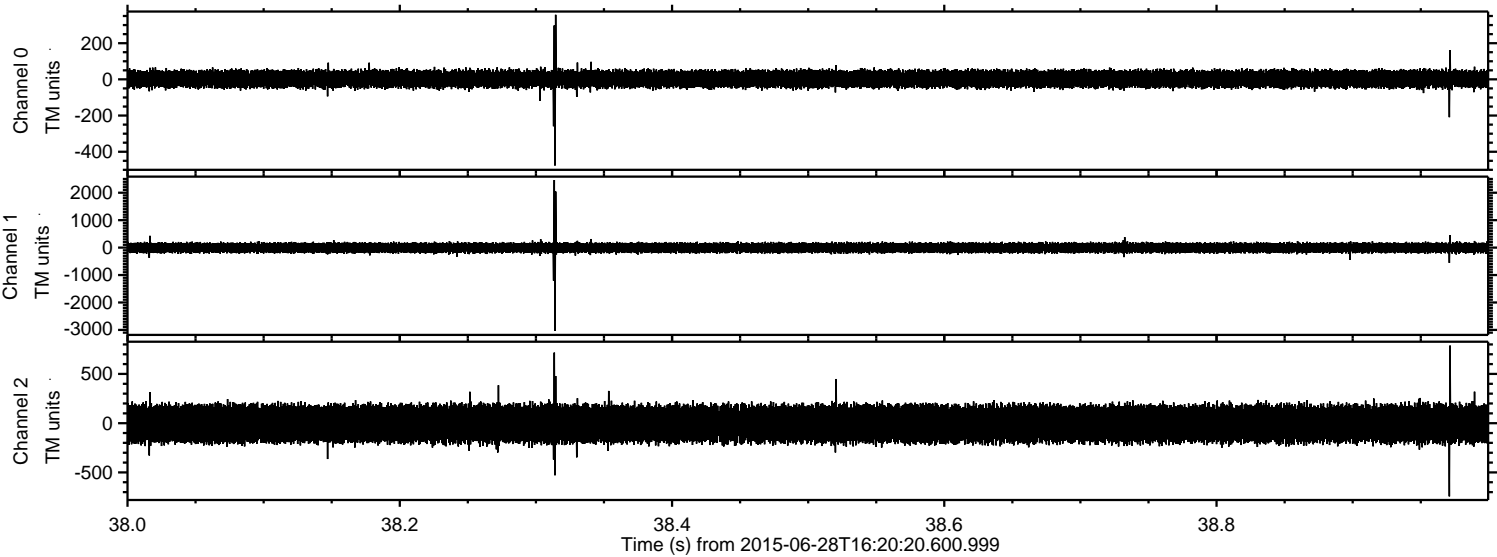

Processed Sun Jun 28 18:27:02 2015 by ELM ver.2012-10-06 from 001__elm20150628_162019__dat00.bin

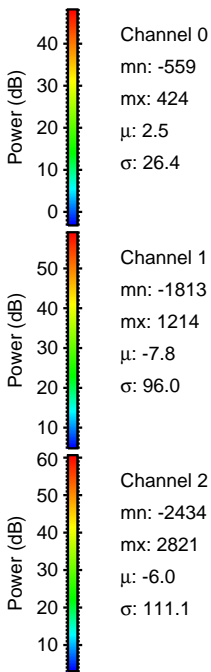
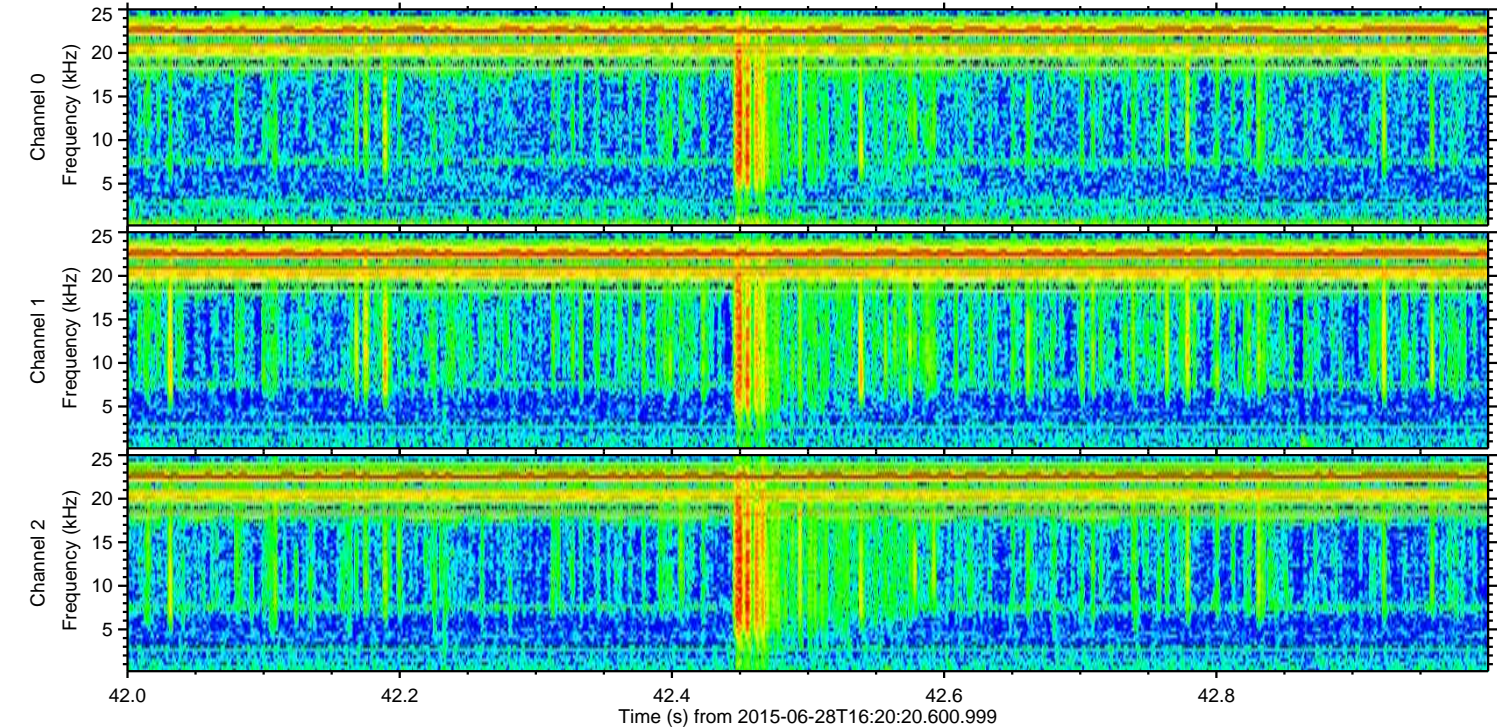
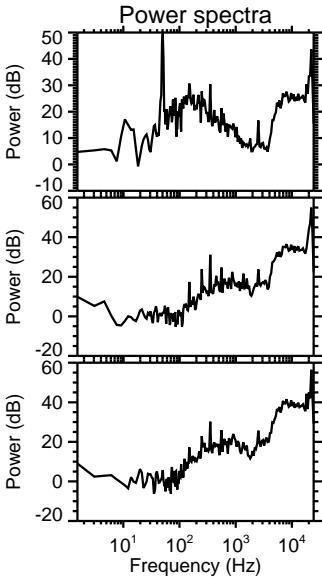
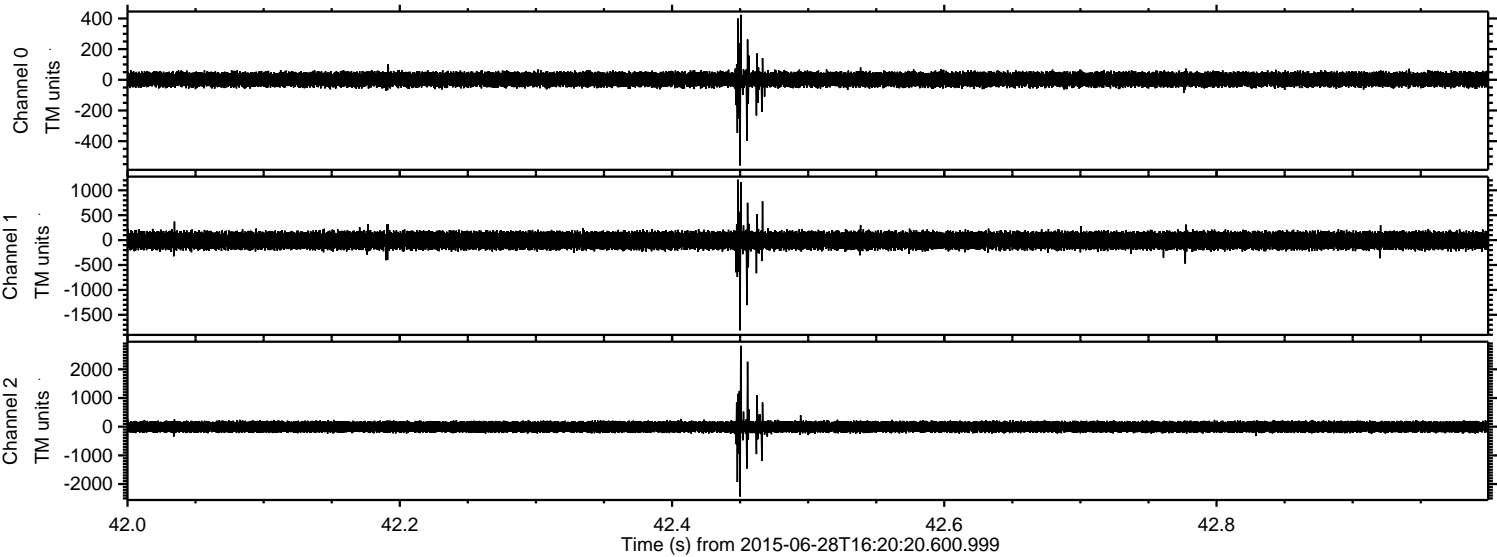

Processed Sun Jun 28 18:27:03 2015 by ELM ver.2012-10-06 from 001__elm20150628_162019__dat00.bin

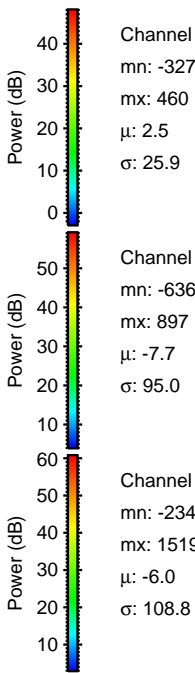
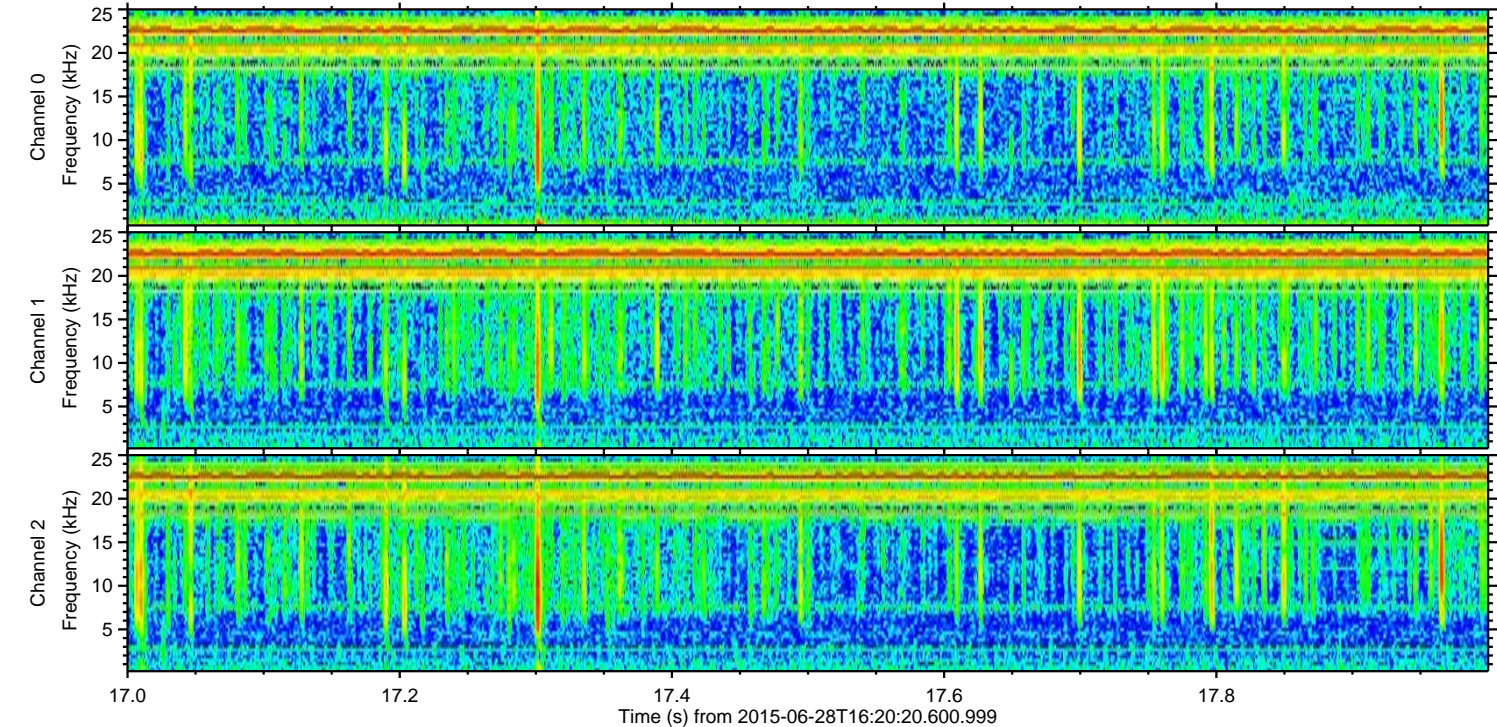
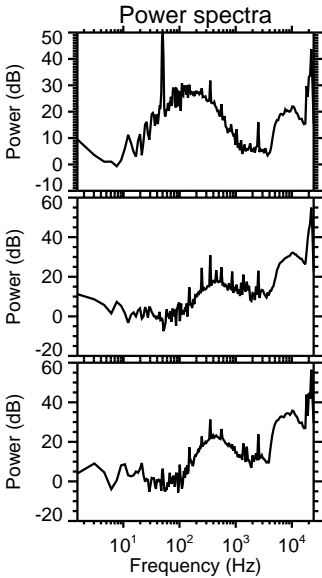
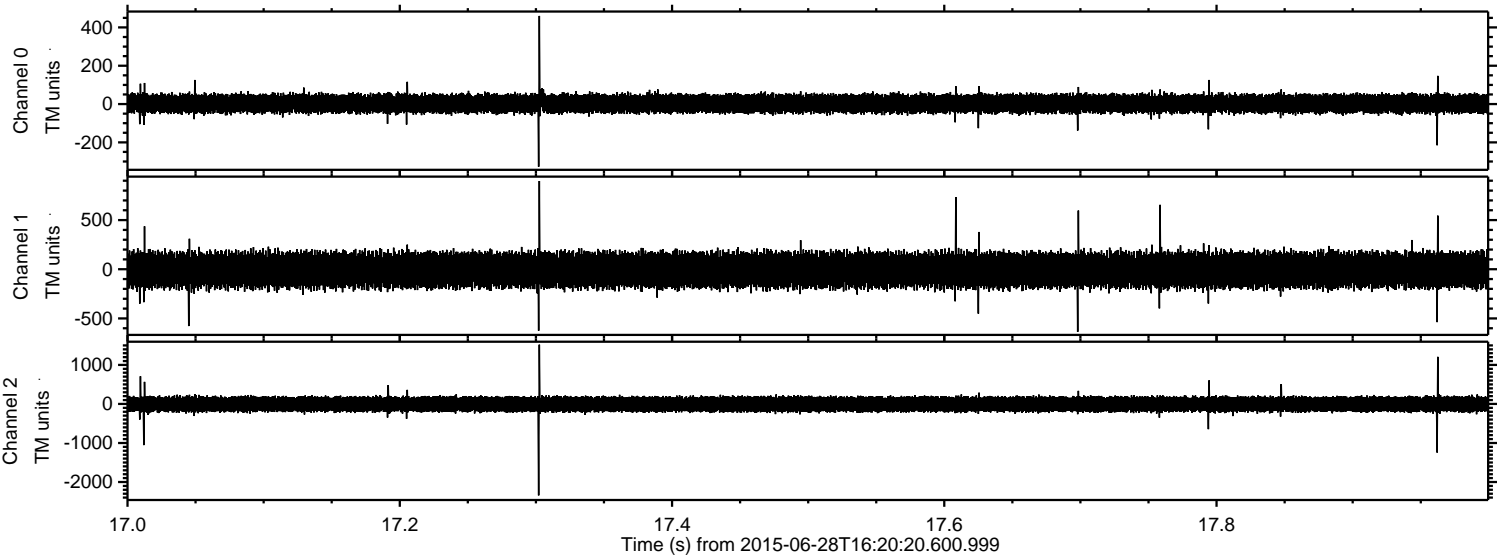

Processed Sun Jun 28 18:27:04 2015 by ELM ver.2012-10-06 from 001__elm20150628_162019__dat00.bin

