

ELMAVAN 3D WAVEFORMS (Measured data sampled at 50 kHz) 51000 packets of 144 samples from 2015-06-28T14:20:15.707.999.

Processed Sun Jun 28 16:27:41 2015 by ELM ver.2012-10-06 from 001__elm20150628_142014__dat00.bin

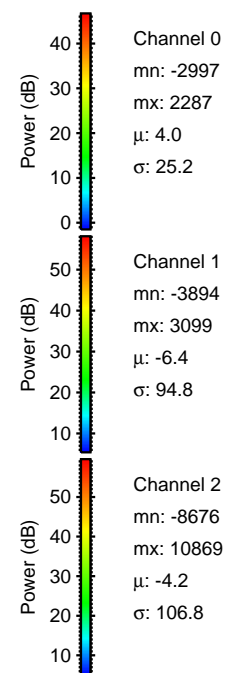
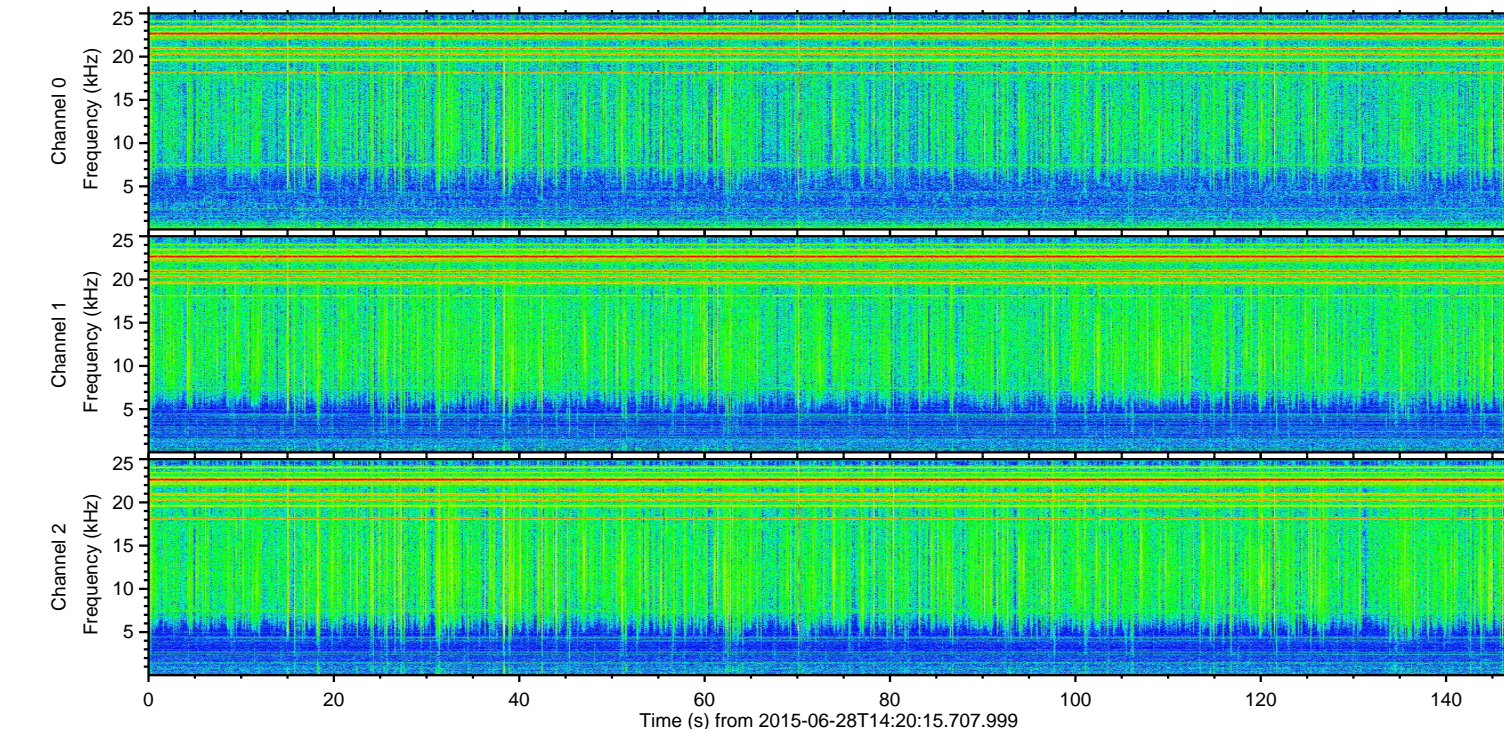
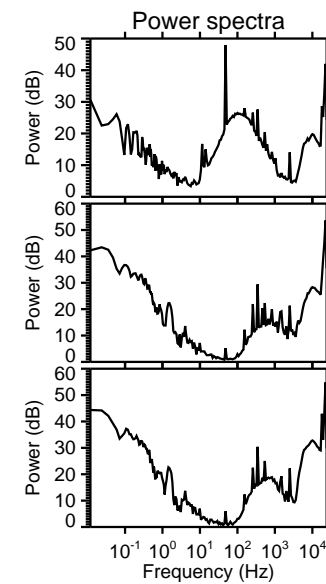
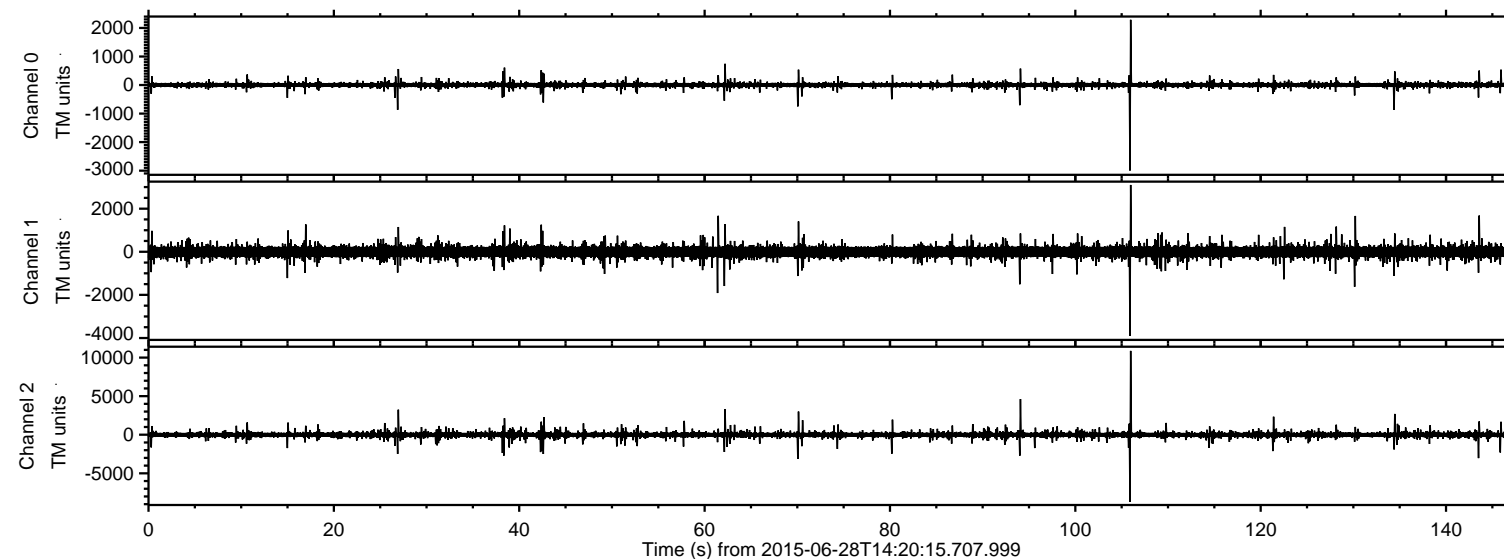

ELMAVAN 3D WAVEFORMS (Measured data sampled at 50 kHz) 51000 packets of 144 samples from 2015-06-28T14:20:15.707.999. Part 106/147

Processed Sun Jun 28 16:27:56 2015 by ELM ver.2012-10-06 from 001__elm20150628_142014__dat00.bin

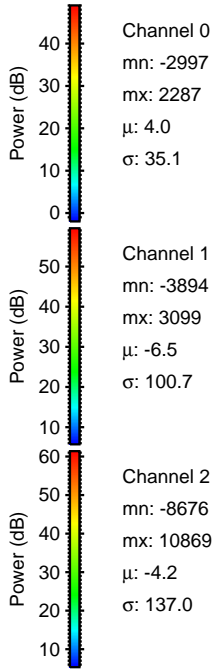
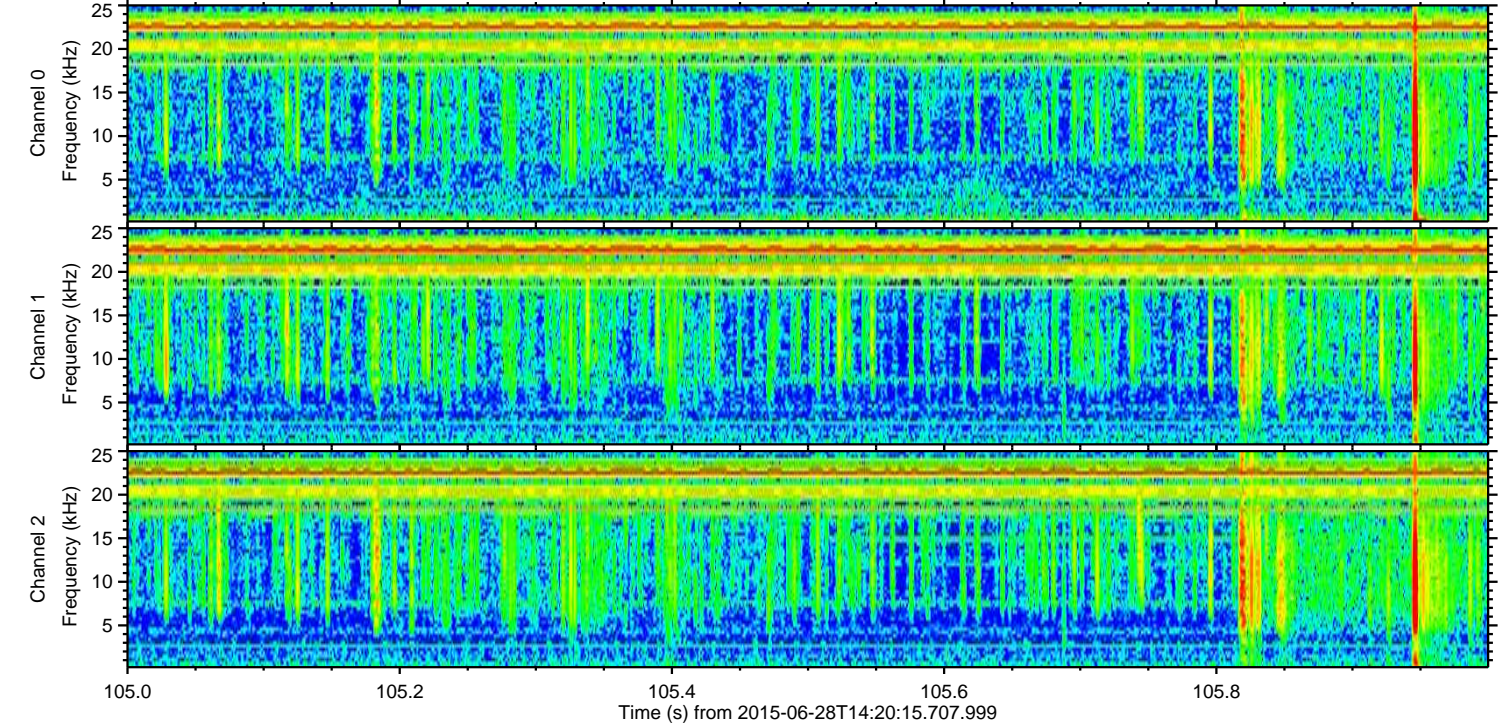
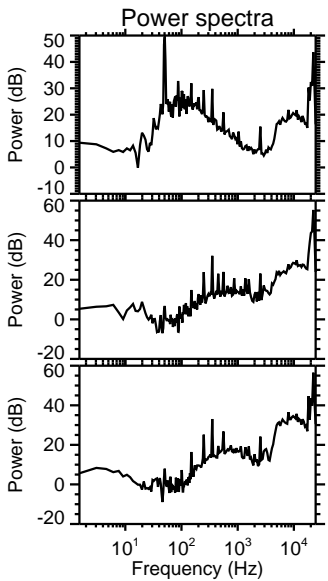
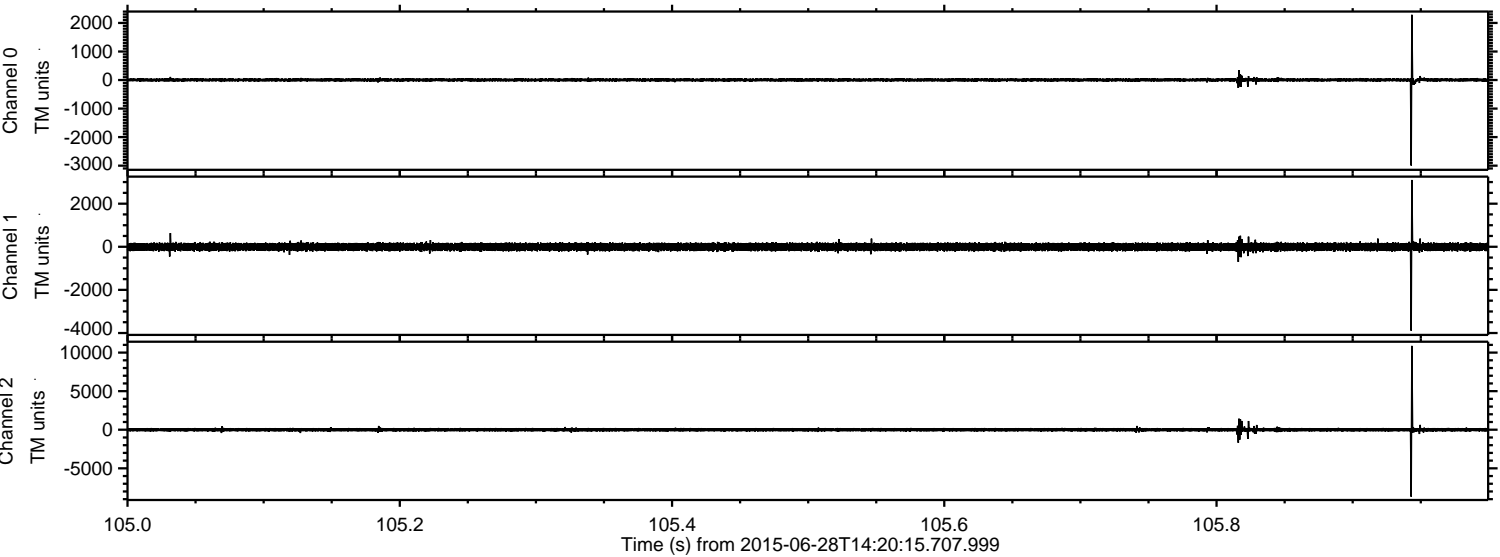

Processed Sun Jun 28 16:27:57 2015 by ELM ver.2012-10-06 from 001__elm20150628_142014__dat00.bin

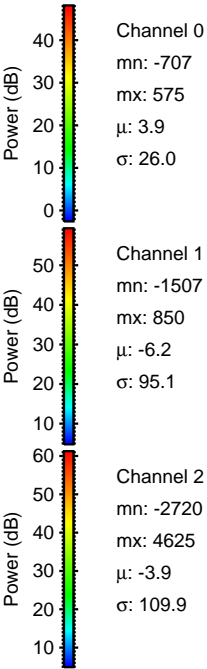
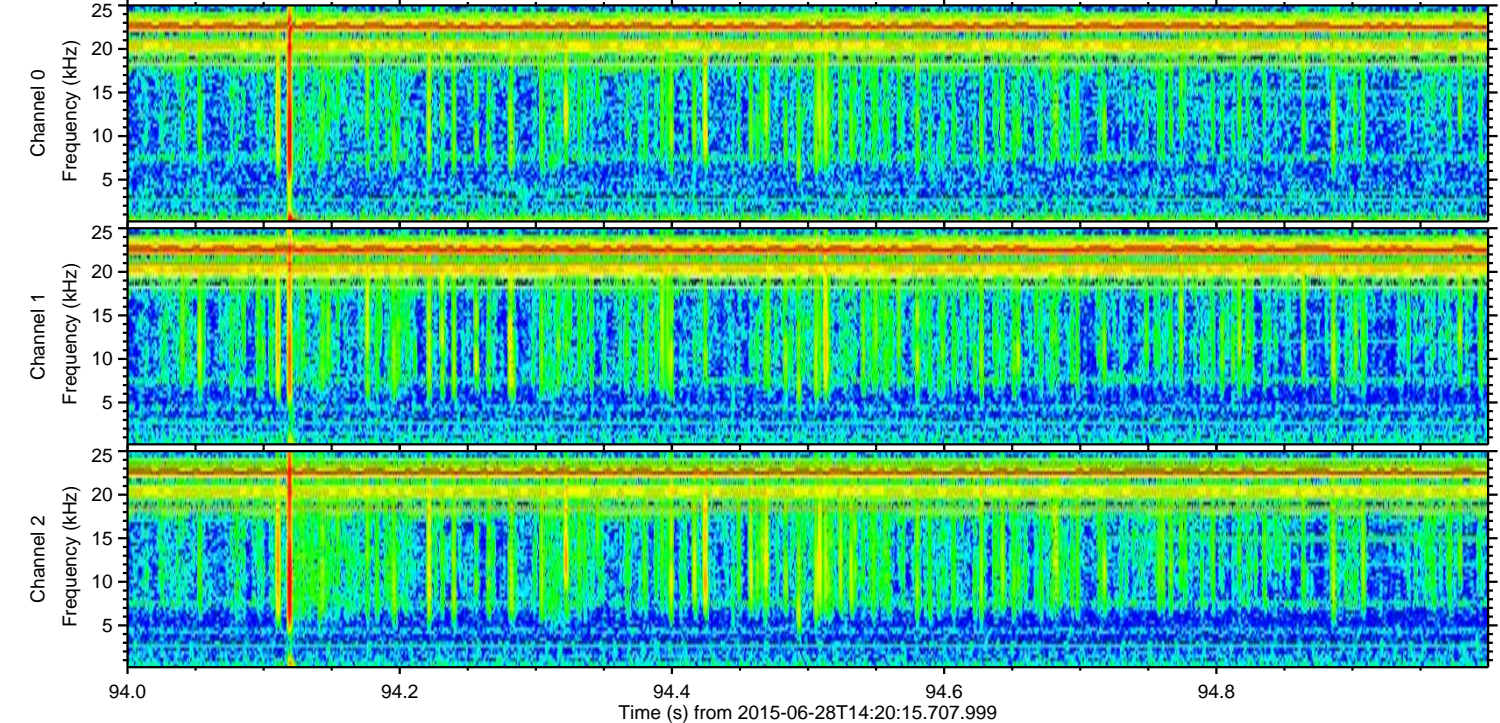
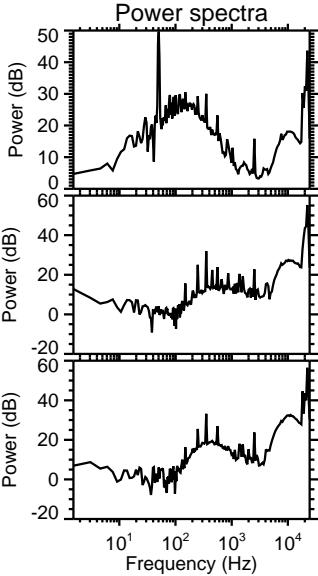
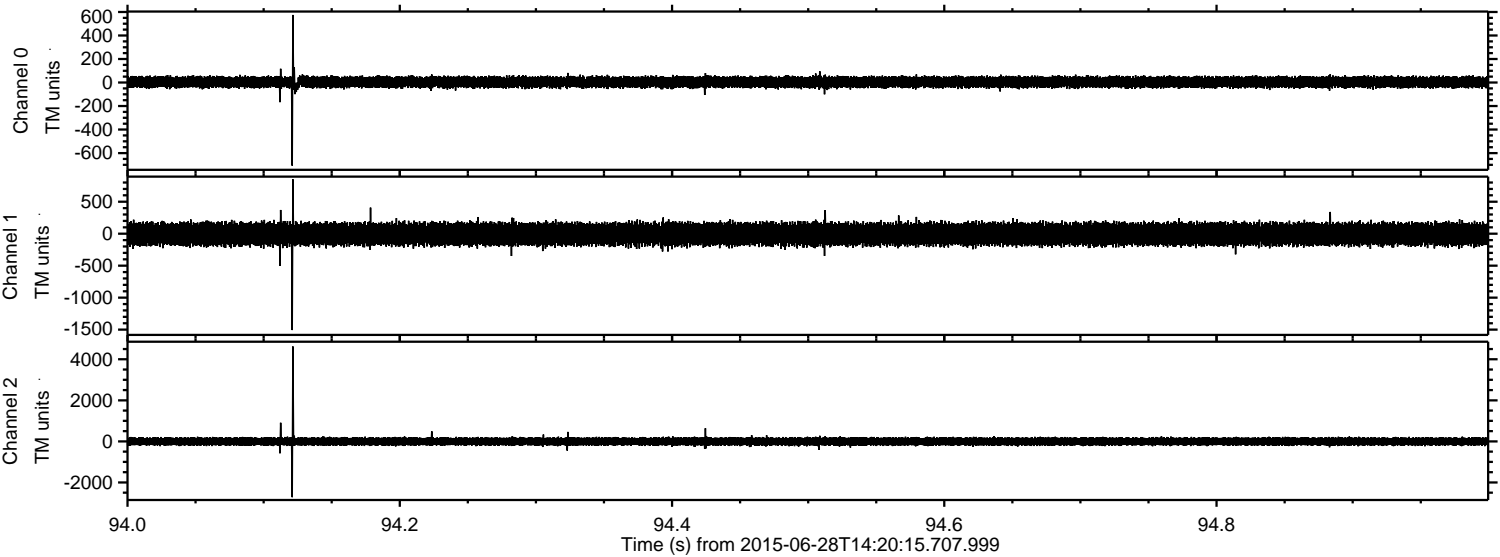

ELMAVAN 3D WAVEFORMS (Measured data sampled at 50 kHz) 51000 packets of 144 samples from 2015-06-28T14:20:15.707.999. Part 63/147

Processed Sun Jun 28 16:27:58 2015 by ELM ver.2012-10-06 from 001__elm20150628_142014__dat00.bin

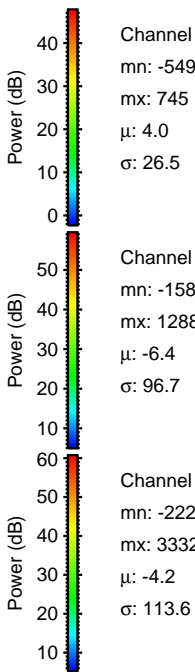
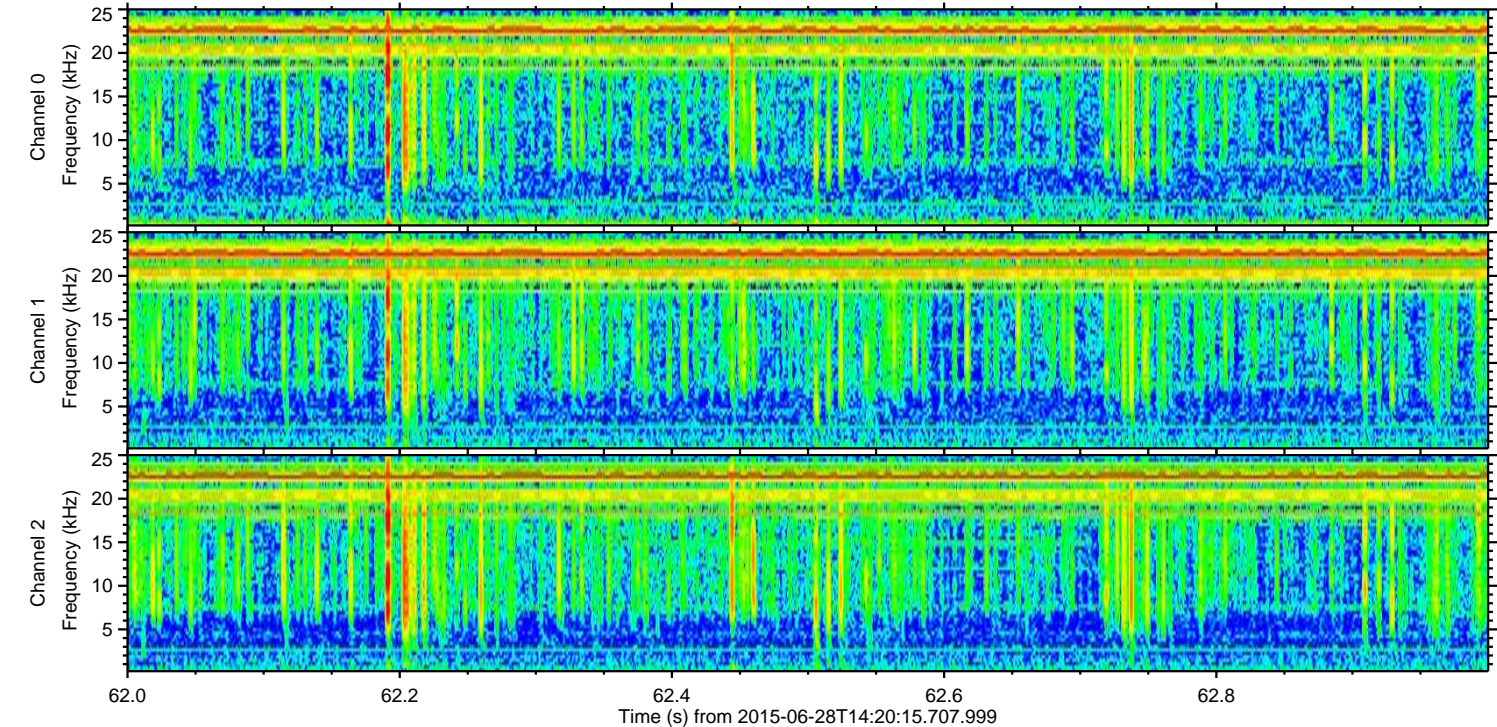
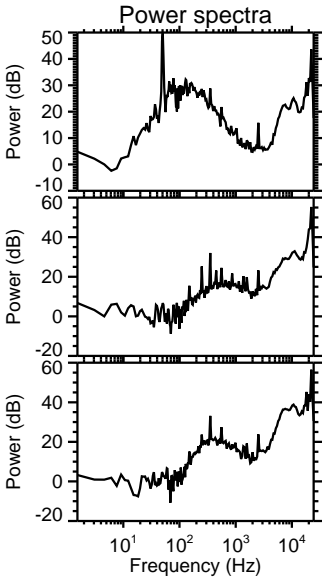
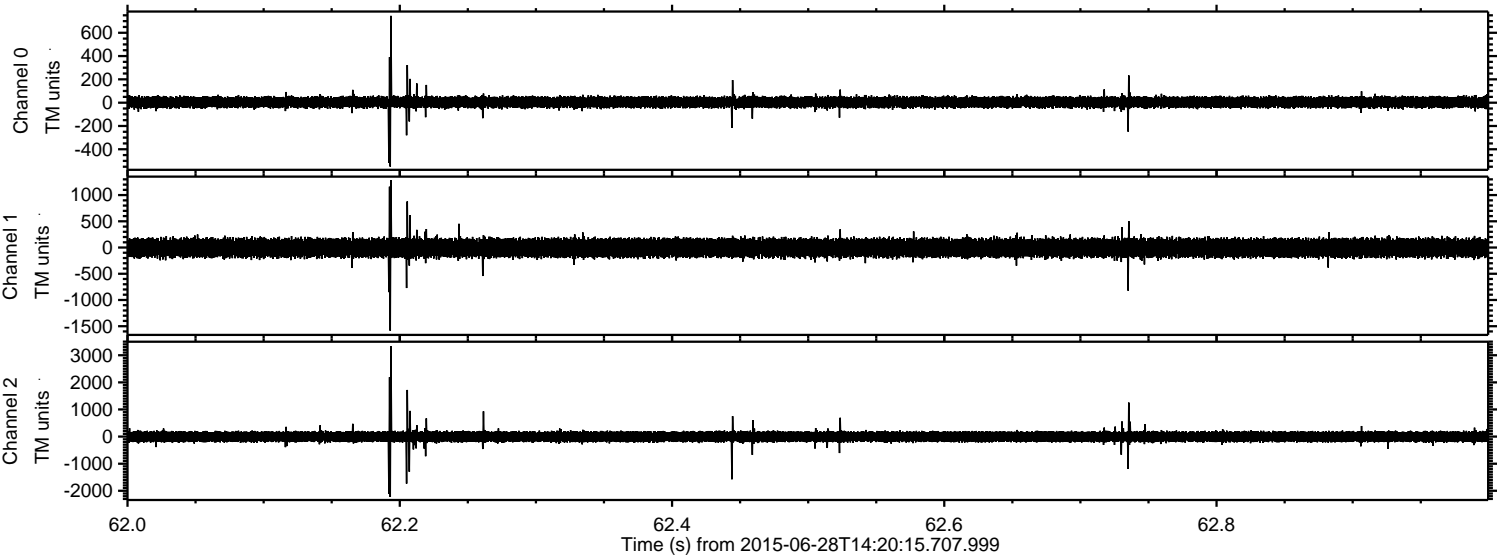

Channel 0
mn: -549
mx: 745
 μ : 4.0
 σ : 26.5

Channel 1
mn: -1587
mx: 1288
 μ : -6.4
 σ : 96.7

Channel 2
mn: -2228
mx: 3332
 μ : -4.2
 σ : 113.6

ELMAVAN 3D WAVEFORMS (Measured data sampled at 50 kHz) 51000 packets of 144 samples from 2015-06-28T14:20:15.707.999. Part 27/147

Processed Sun Jun 28 16:27:59 2015 by ELM ver.2012-10-06 from 001__elm20150628_142014__dat00.bin

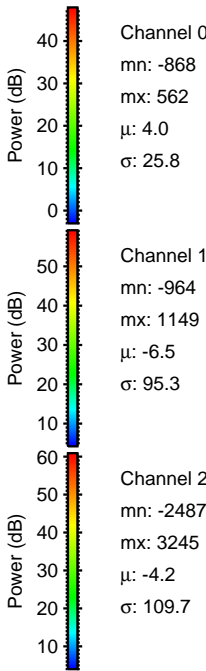
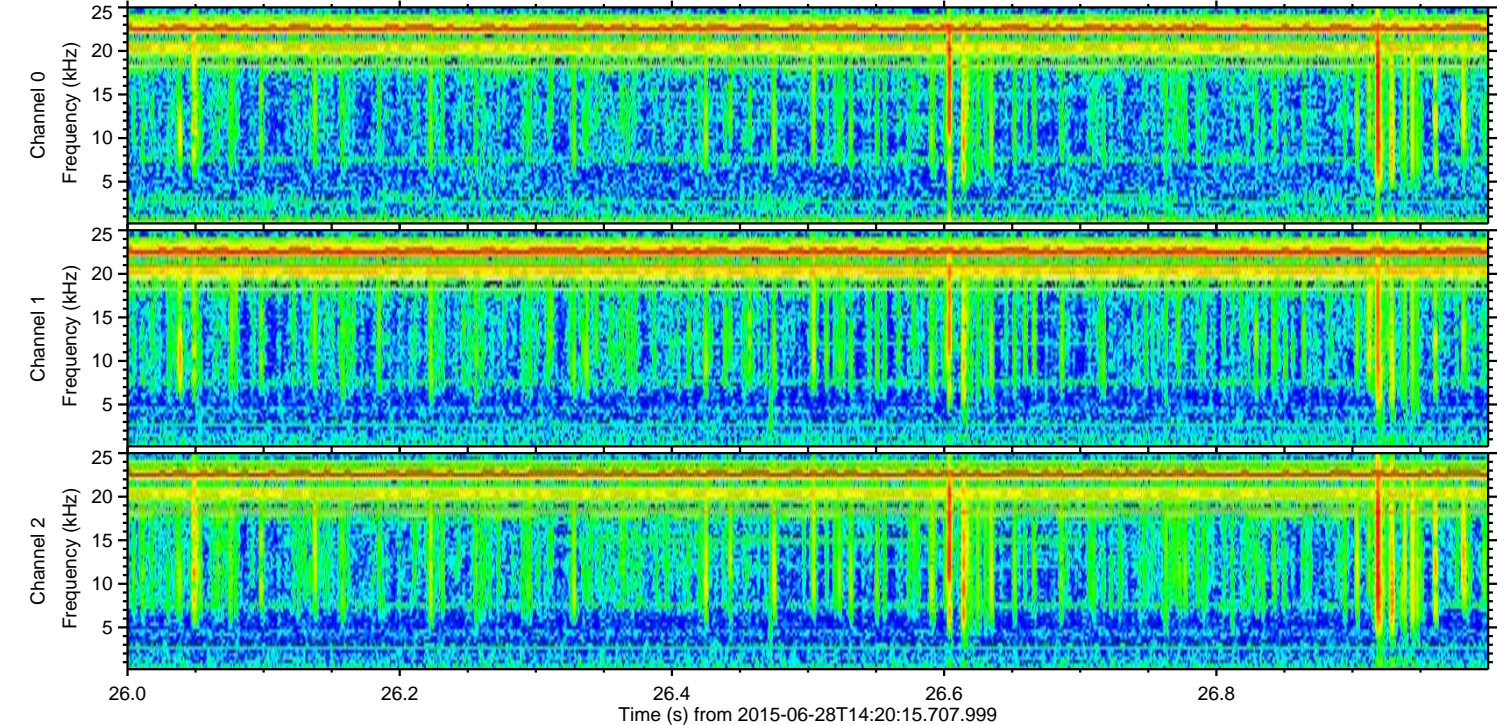
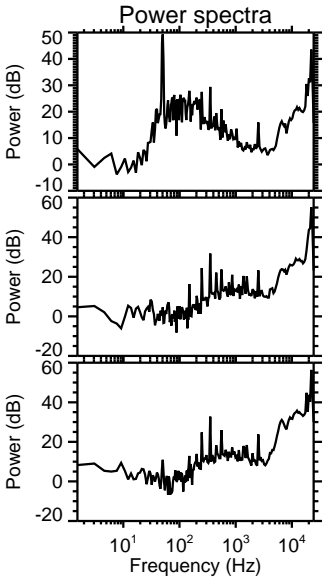
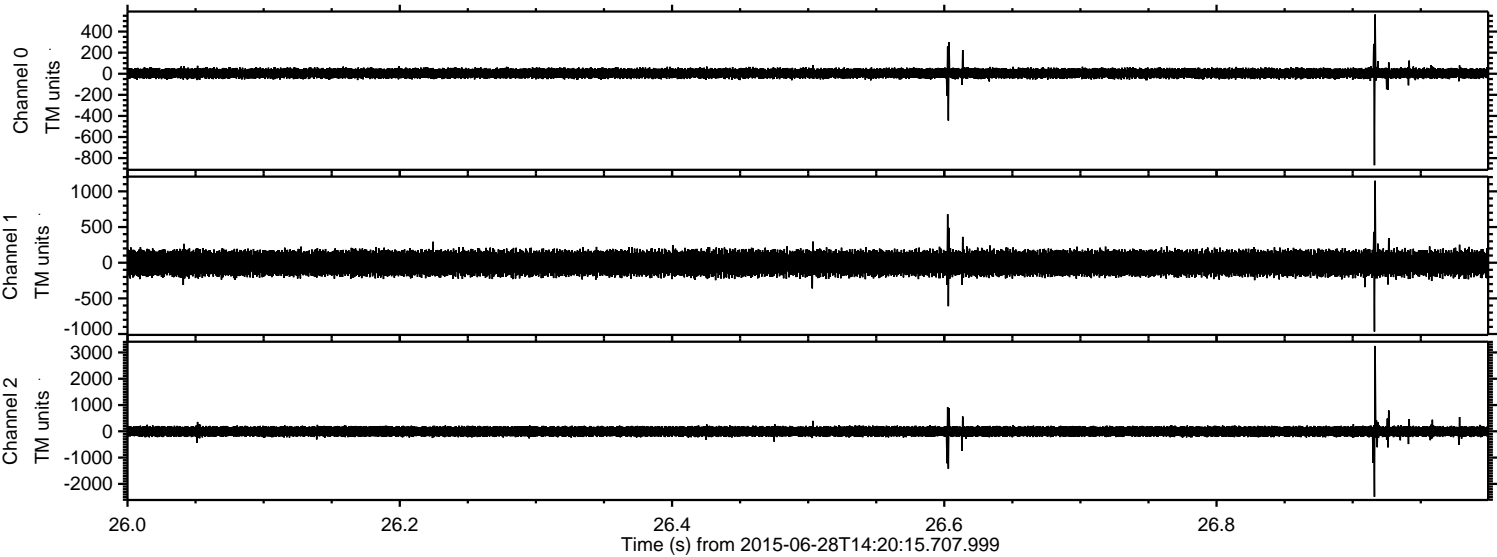

ELMAVAN 3D WAVEFORMS (Measured data sampled at 50 kHz) 51000 packets of 144 samples from 2015-06-28T14:20:15.707.999. Part 71/147

Processed Sun Jun 28 16:28:00 2015 by ELM ver.2012-10-06 from 001__elm20150628_142014__dat00.bin

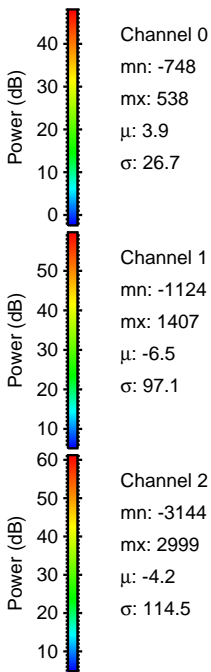
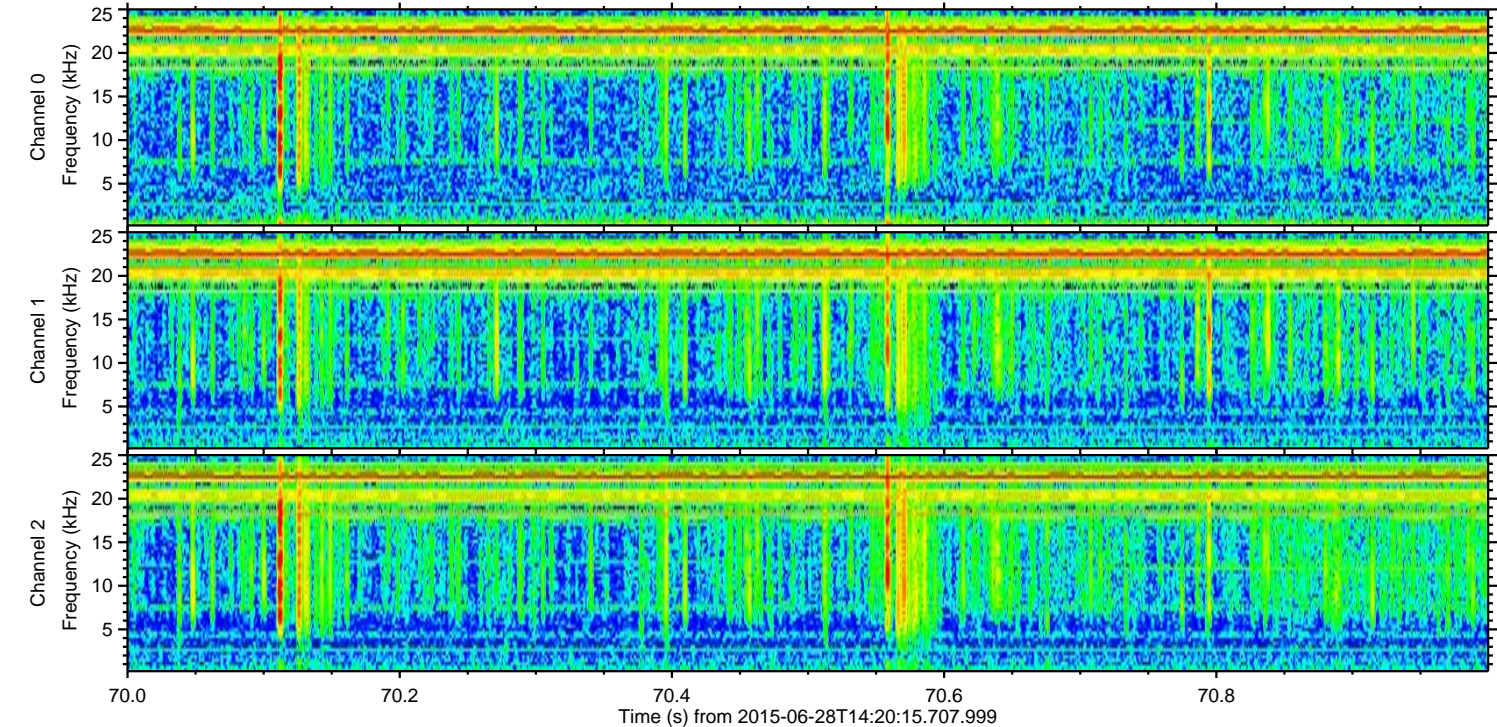
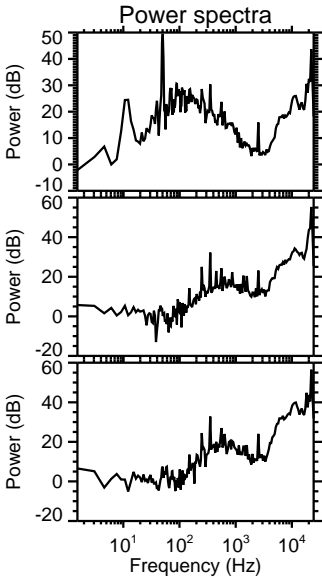
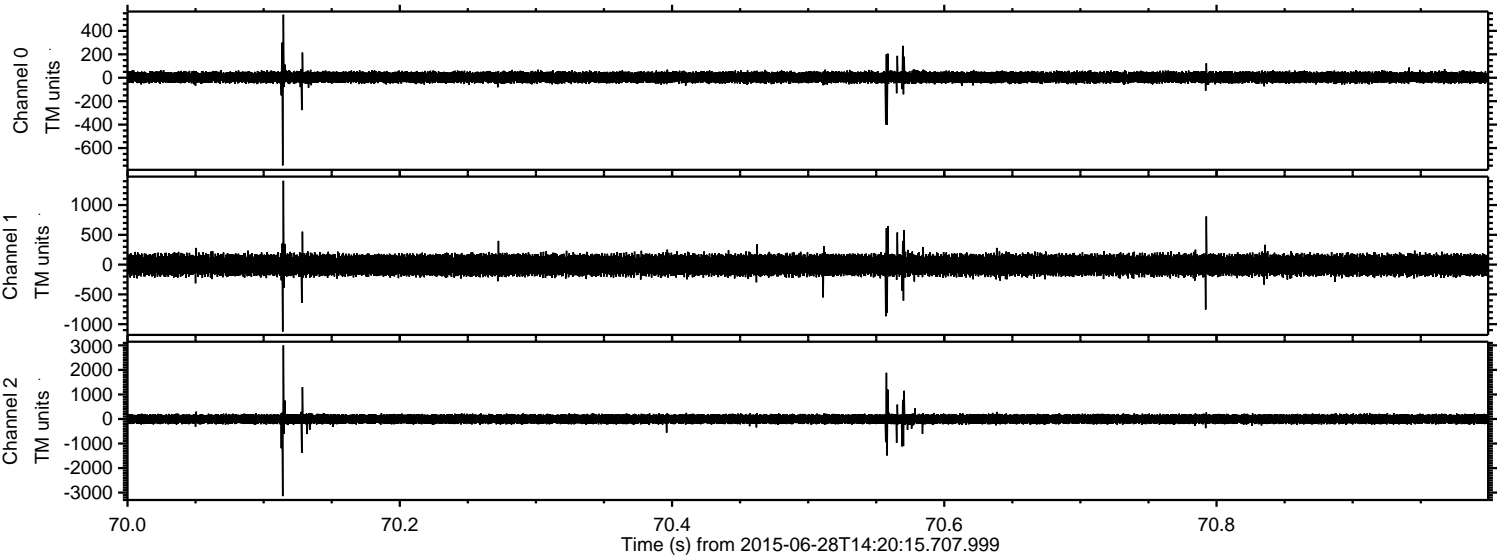

ELMAVAN 3D WAVEFORMS (Measured data sampled at 50 kHz) 51000 packets of 144 samples from 2015-06-28T14:20:15.707.999. Part 144/147

Processed Sun Jun 28 16:28:01 2015 by ELM ver.2012-10-06 from 001__elm20150628_142014__dat00.bin

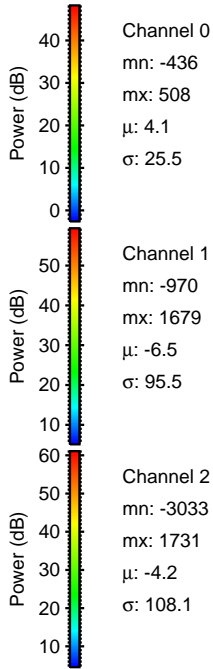
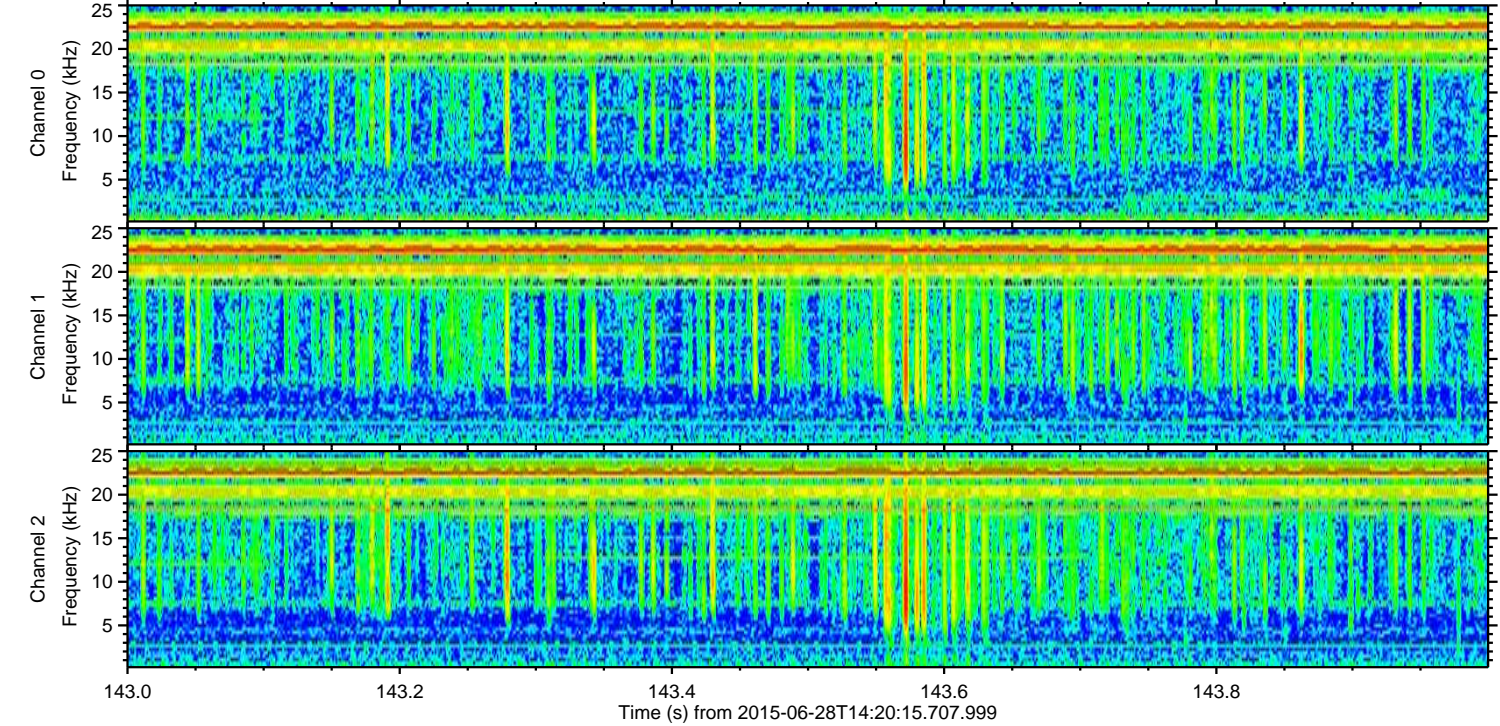
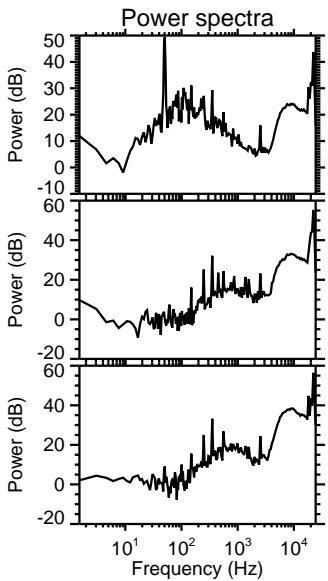
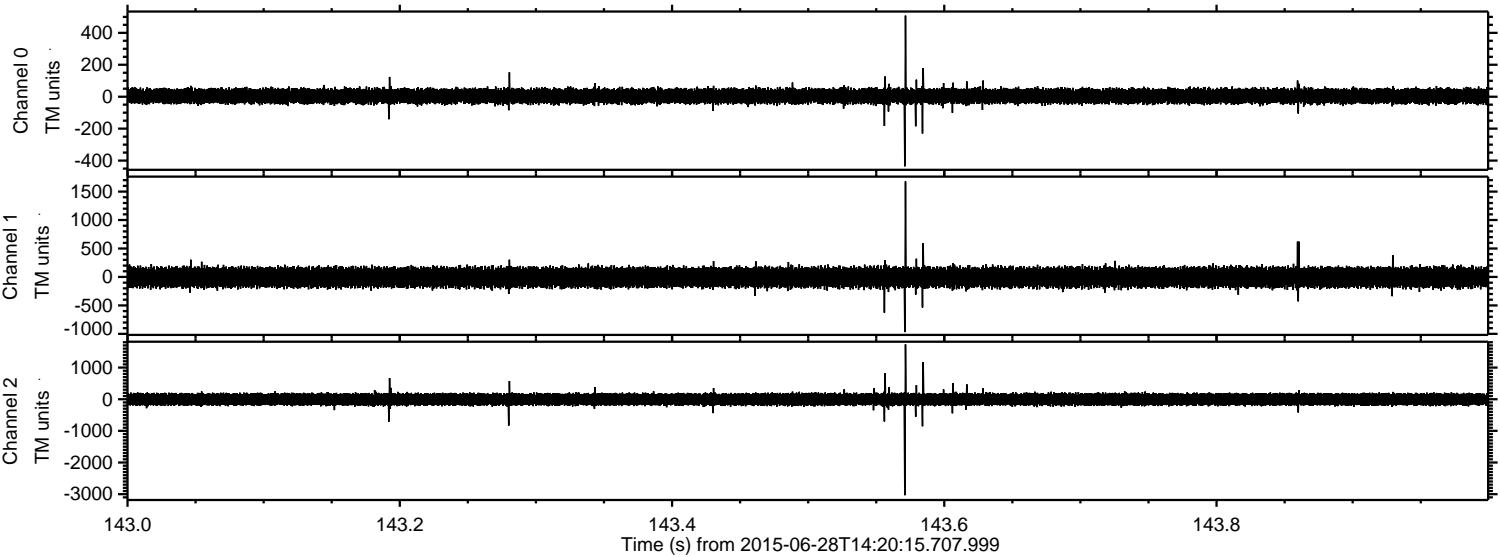

Channel 0
mn: -436
mx: 508
 μ : 4.1
 σ : 25.5

Channel 1
mn: -970
mx: 1679
 μ : -6.5
 σ : 95.5

Channel 2
mn: -3033
mx: 1731
 μ : -4.2
 σ : 108.1

ELMAVAN 3D WAVEFORMS (Measured data sampled at 50 kHz) 51000 packets of 144 samples from 2015-06-28T14:20:15.707.999. Part 39/147

Processed Sun Jun 28 16:28:02 2015 by ELM ver.2012-10-06 from 001__elm20150628_142014__dat00.bin

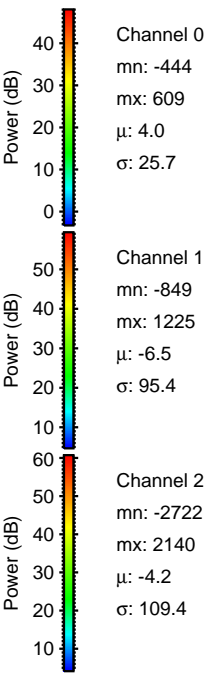
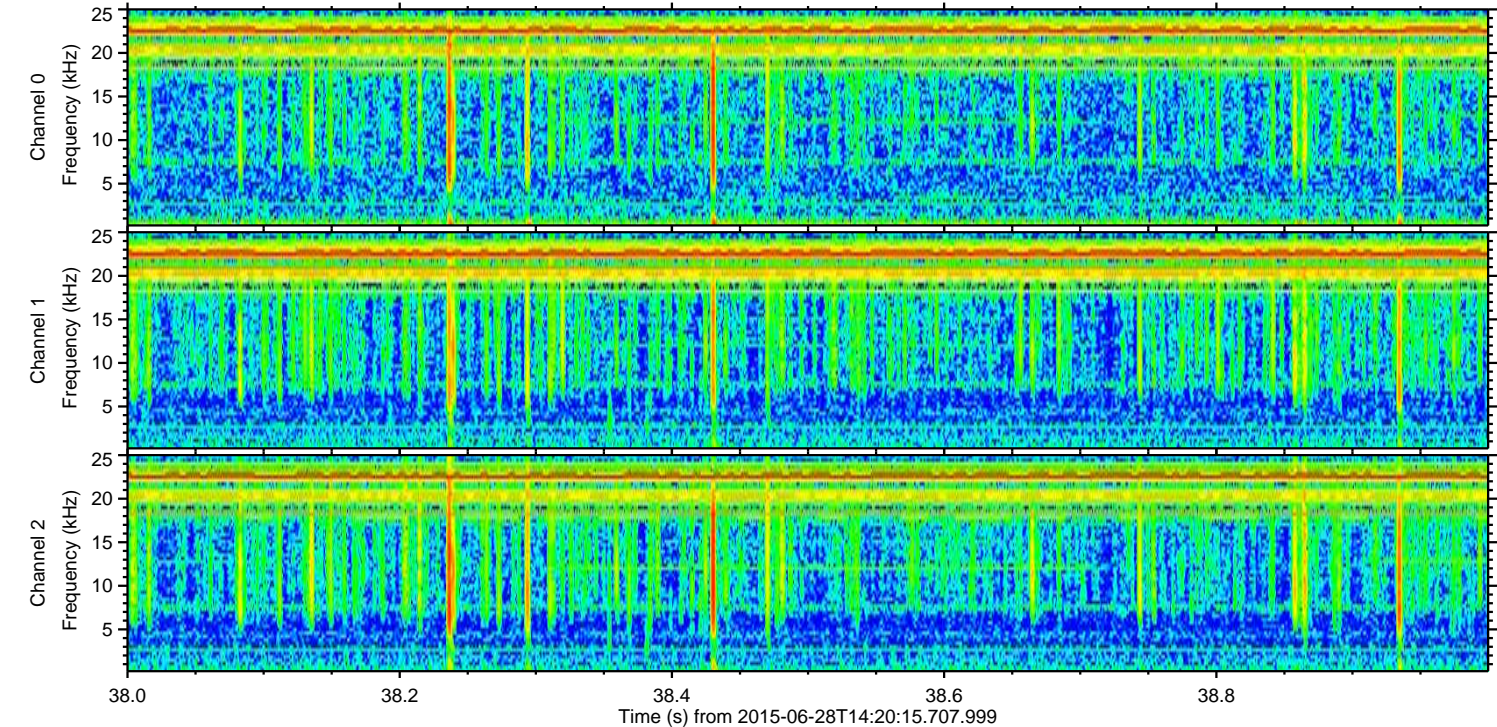
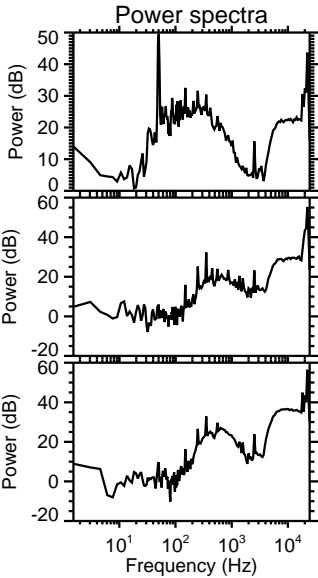
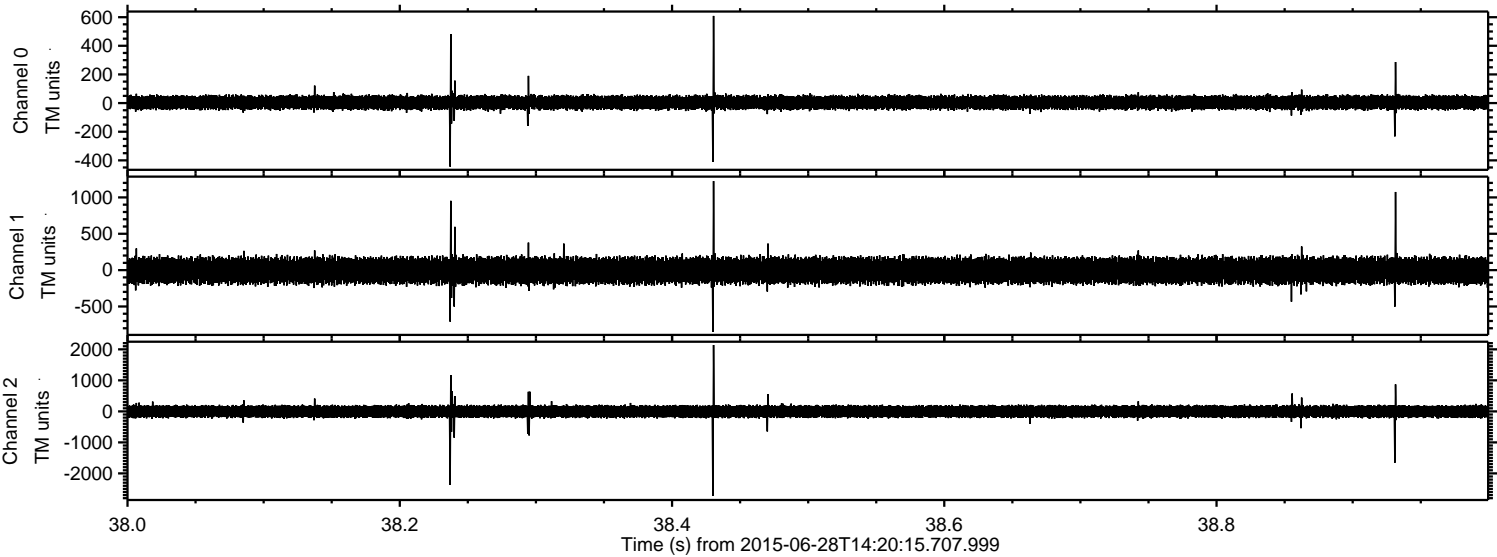

ELMAVAN 3D WAVEFORMS (Measured data sampled at 50 kHz) 51000 packets of 144 samples from 2015-06-28T14:20:15.707.999. Part 135/147

Processed Sun Jun 28 16:28:04 2015 by ELM ver.2012-10-06 from 001__elm20150628_142014__dat00.bin

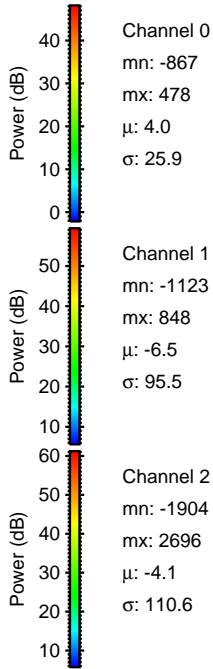
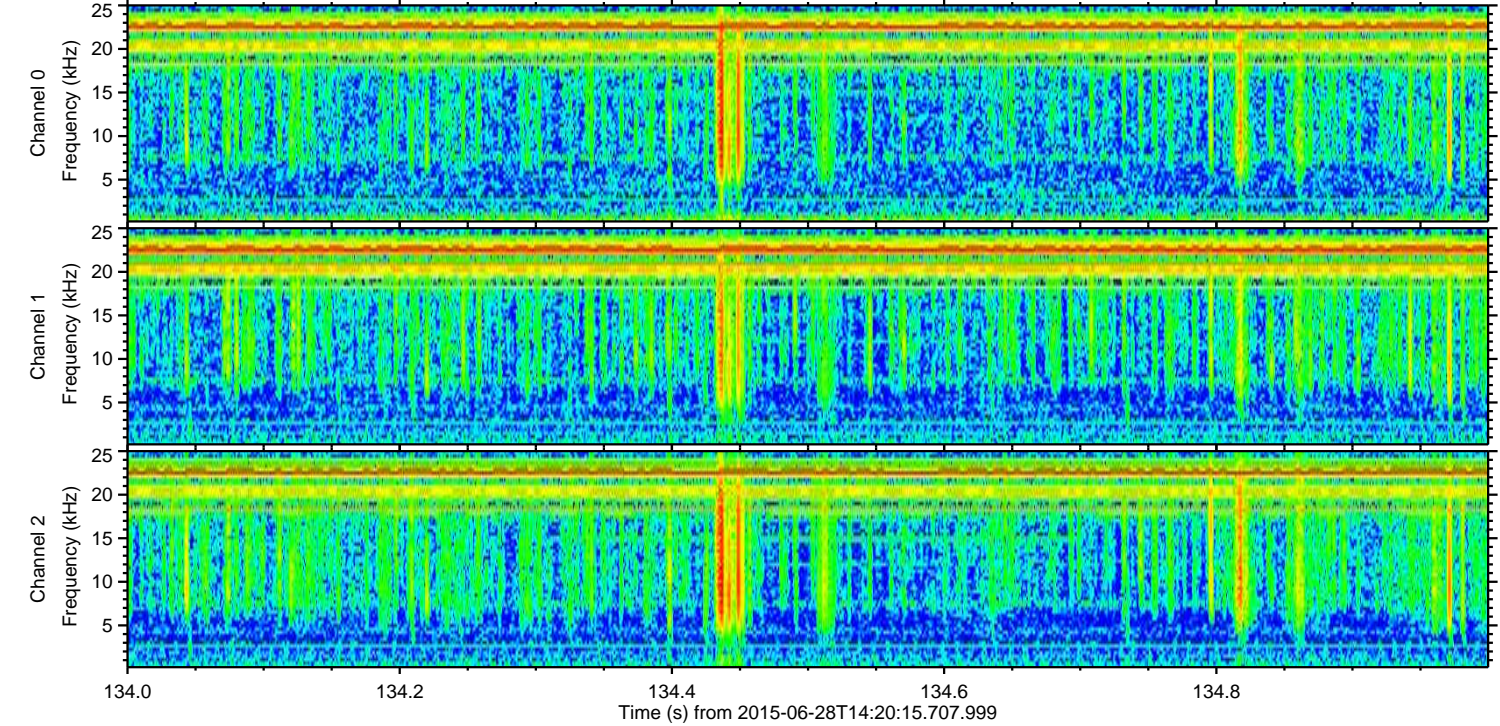
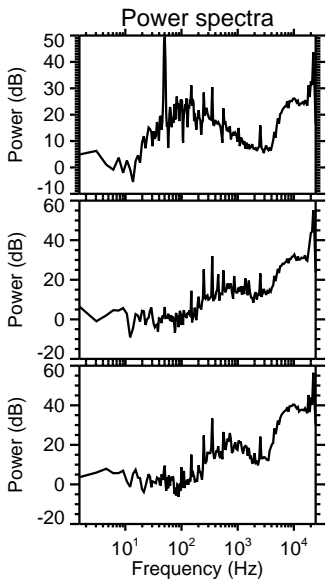
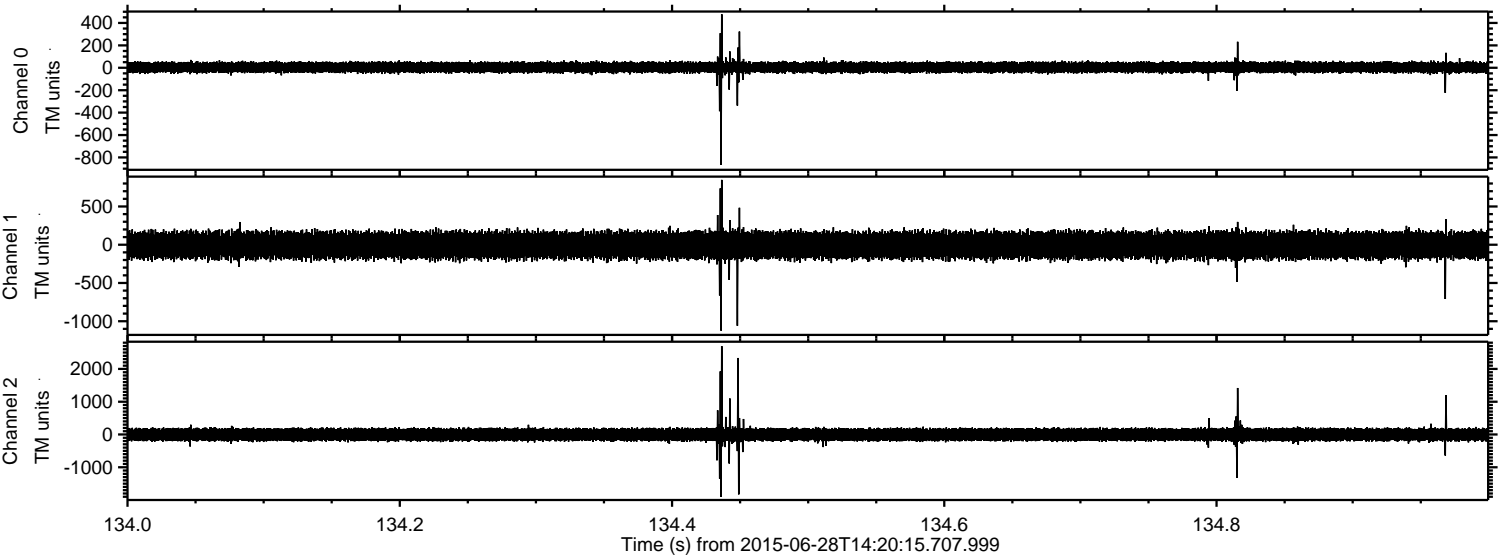

Channel 0
mn: -867
mx: 478
 μ : 4.0
 σ : 25.9

Channel 1
mn: -1123
mx: 848
 μ : -6.5
 σ : 95.5

Channel 2
mn: -1904
mx: 2696
 μ : -4.1
 σ : 110.6

ELMAVAN 3D WAVEFORMS (Measured data sampled at 50 kHz) 51000 packets of 144 samples from 2015-06-28T14:20:15.707.999. Part 43/147

Processed Sun Jun 28 16:28:05 2015 by ELM ver.2012-10-06 from 001__elm20150628_142014__dat00.bin

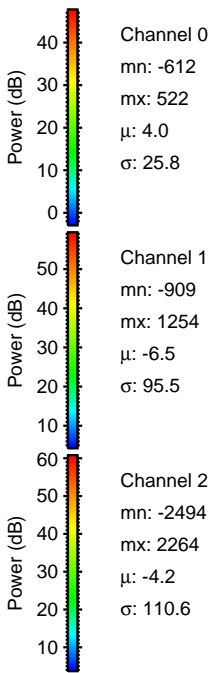
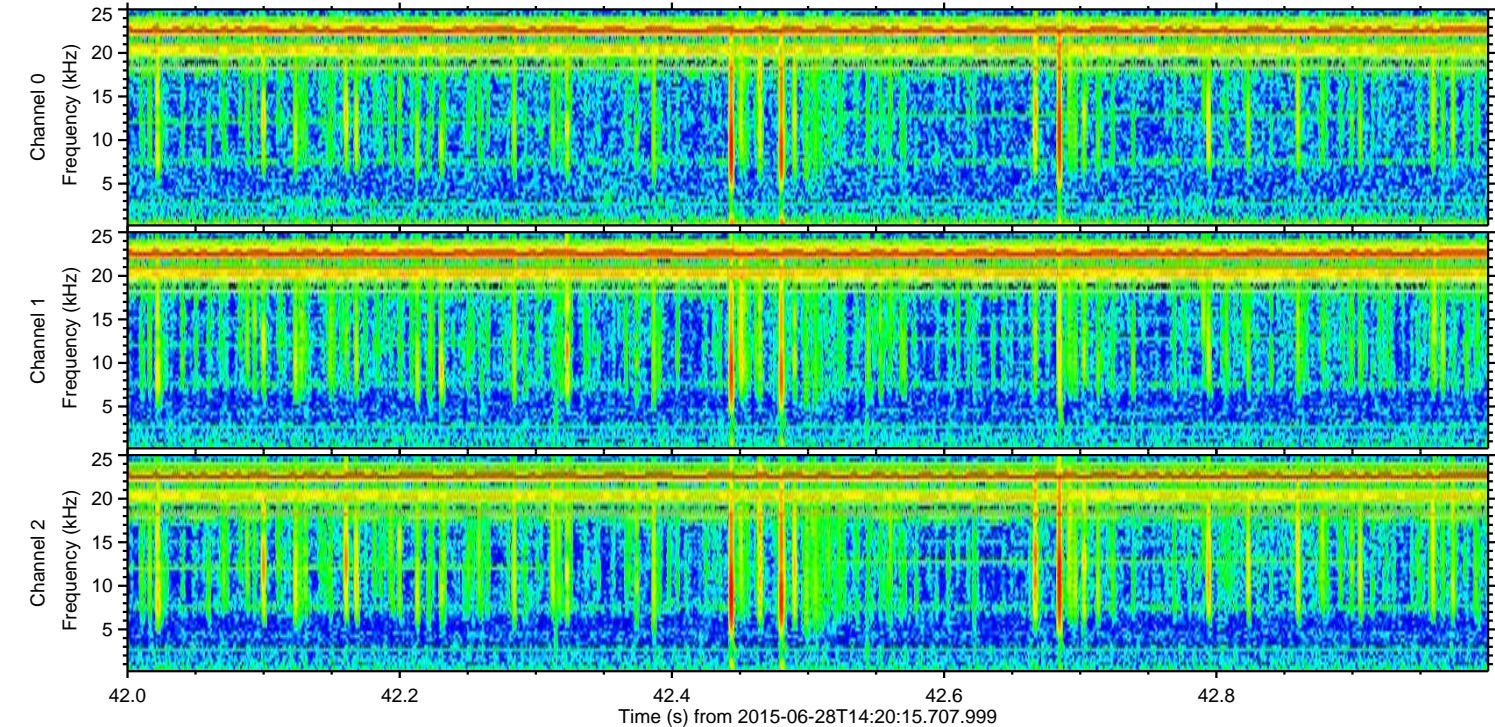
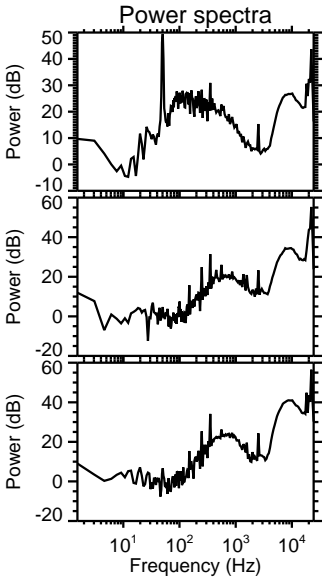
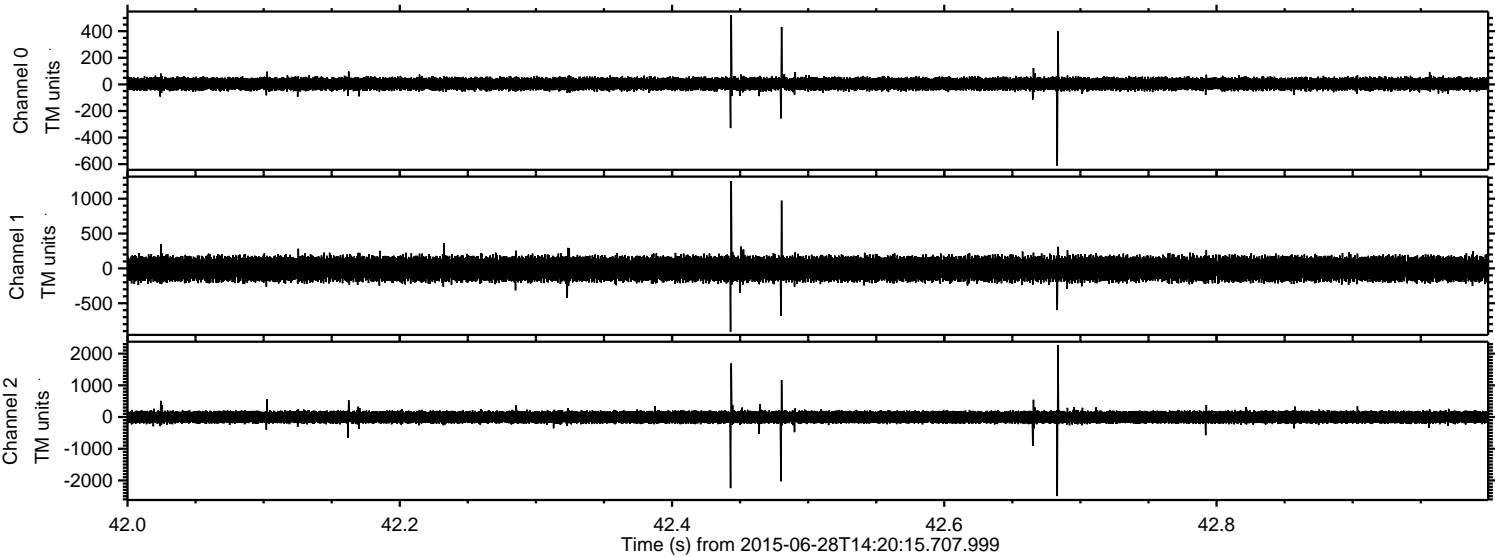

ELMAVAN 3D WAVEFORMS (Measured data sampled at 50 kHz) 51000 packets of 144 samples from 2015-06-28T14:20:15.707.999. Part 2/147

Processed Sun Jun 28 16:28:06 2015 by ELM ver.2012-10-06 from 001__elm20150628_142014__dat00.bin

