

ELMAVAN 3D WAVEFORMS (Measured data sampled at 50 kHz) 51000 packets of 144 samples from 2015-06-28T13:55:14.680.999.

Processed Sun Jun 28 16:02:00 2015 by ELM ver.2012-10-06 from 001__elm20150628_135513__dat00.bin

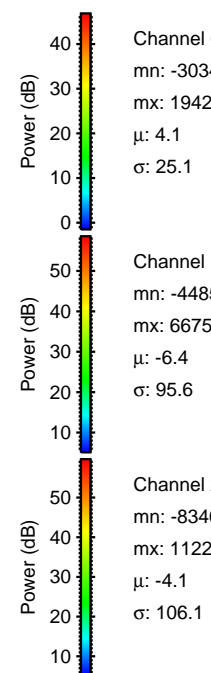
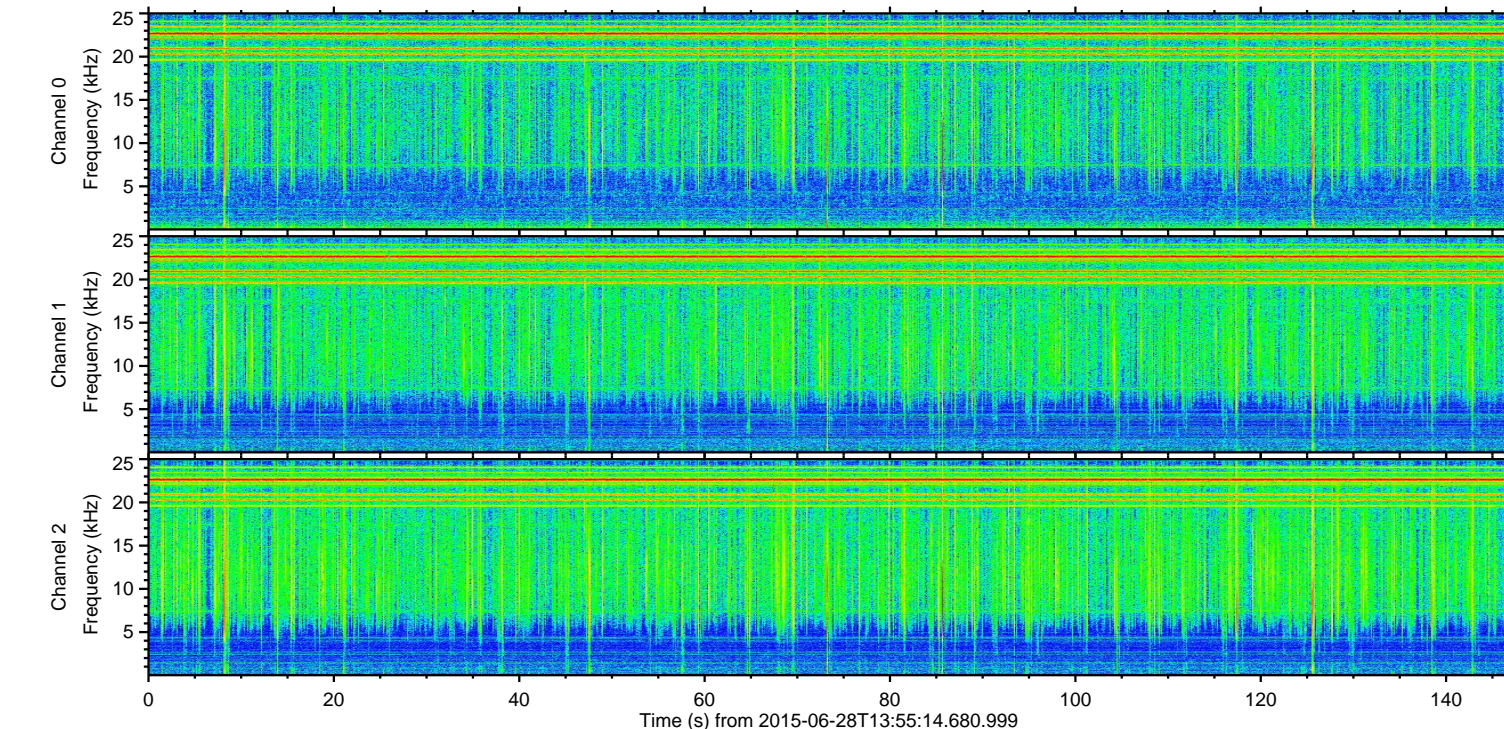
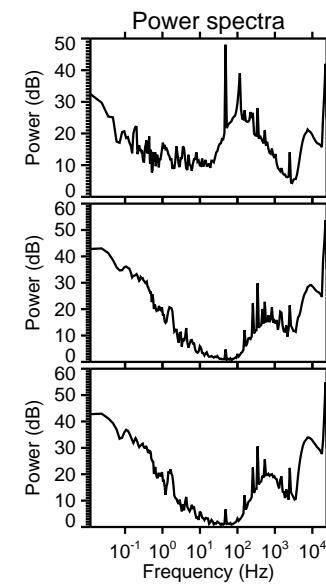
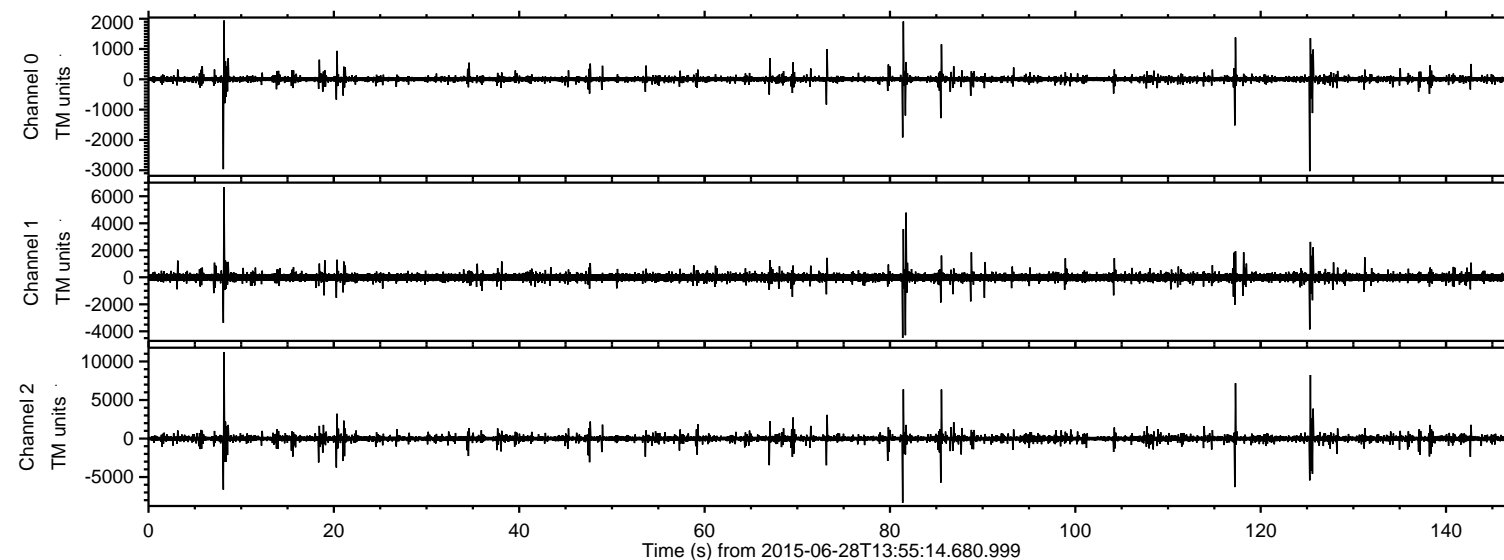

ELMAVAN 3D WAVEFORMS (Measured data sampled at 50 kHz) 51000 packets of 144 samples from 2015-06-28T13:55:14.680.999. Part 9/147

Processed Sun Jun 28 16:02:14 2015 by ELM ver.2012-10-06 from 001__elm20150628_135513__dat00.bin

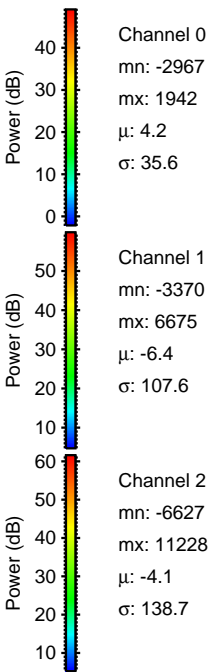
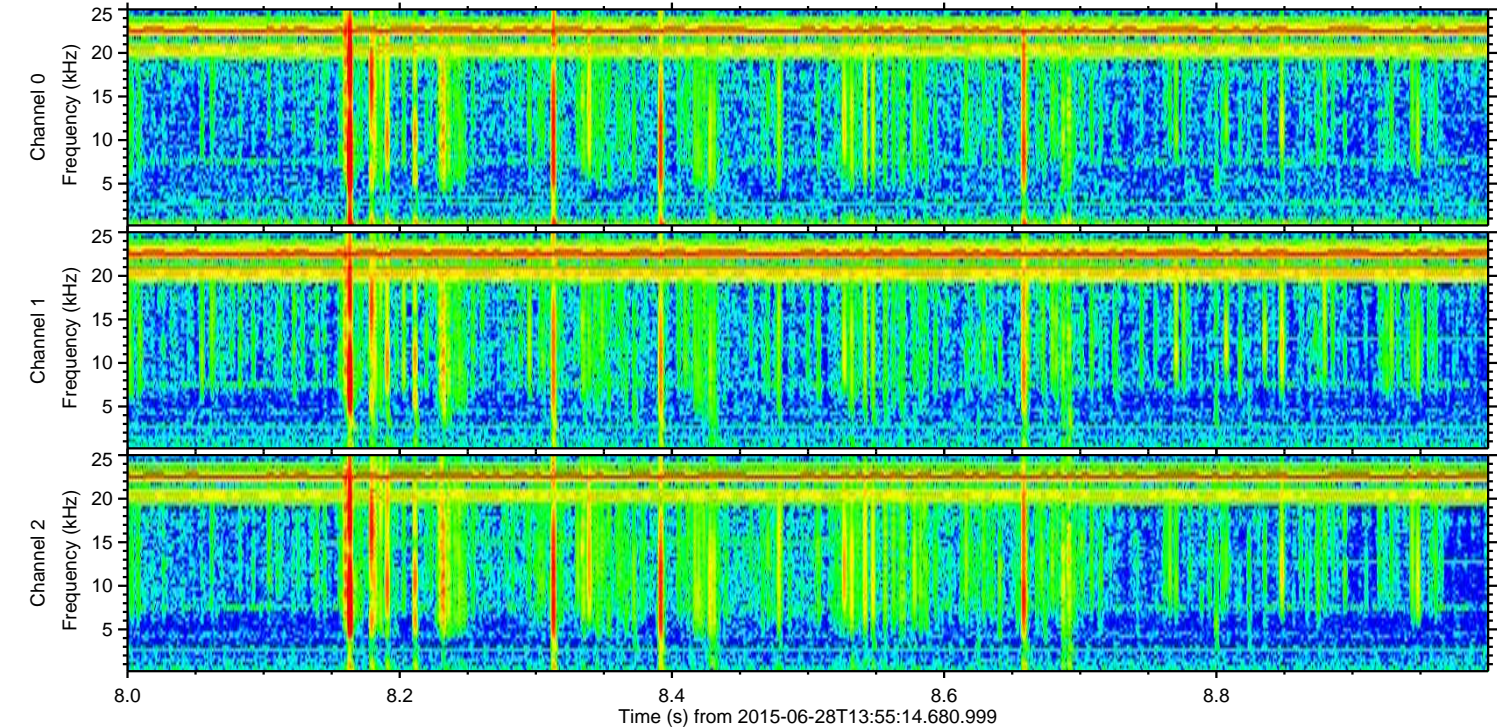
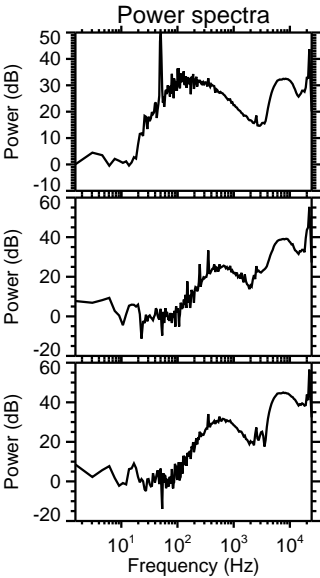
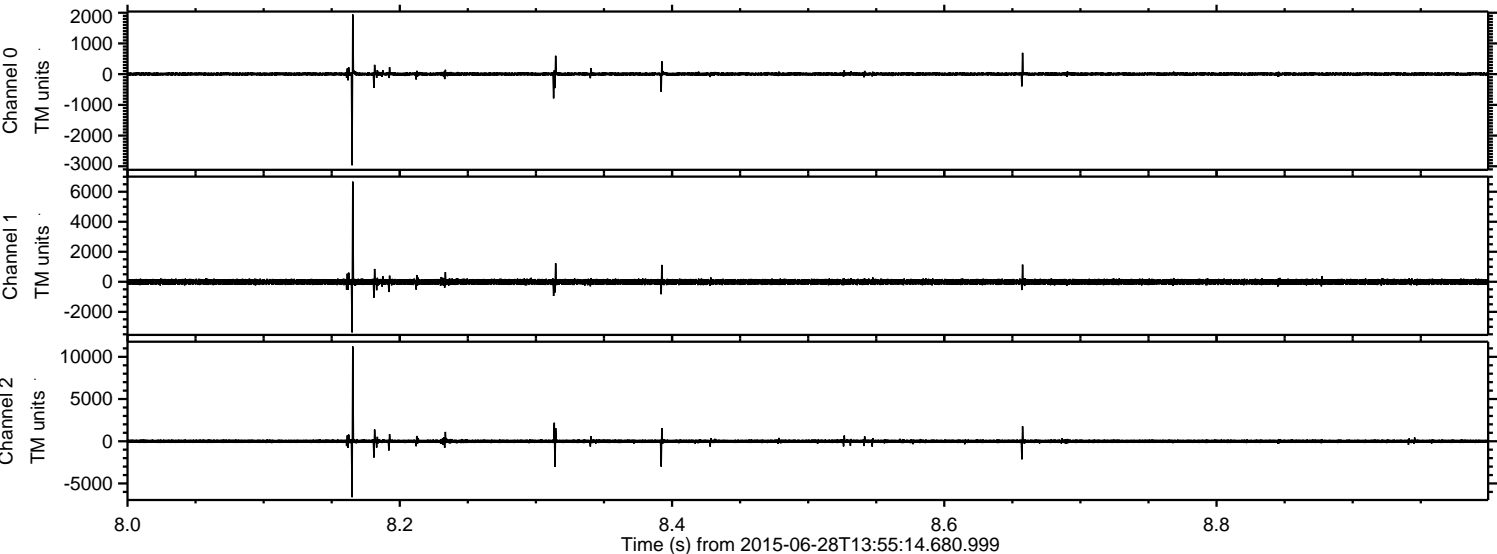

Processed Sun Jun 28 16:02:15 2015 by ELM ver.2012-10-06 from 001__elm20150628_135513__dat00.bin

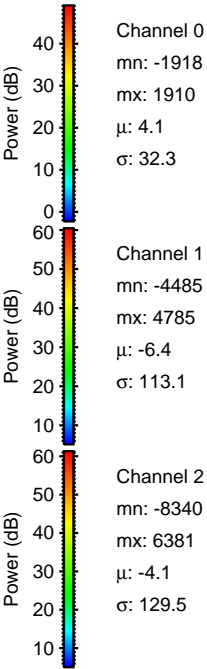
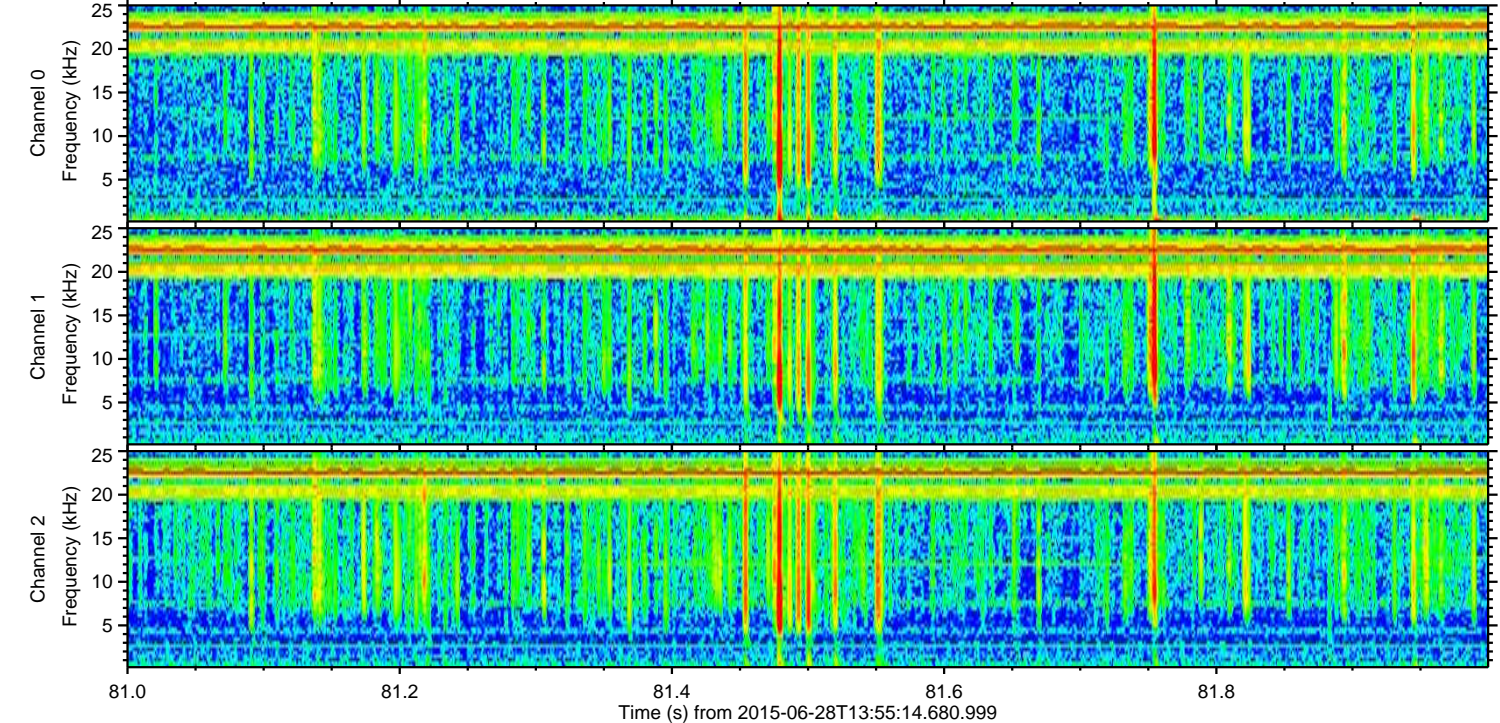
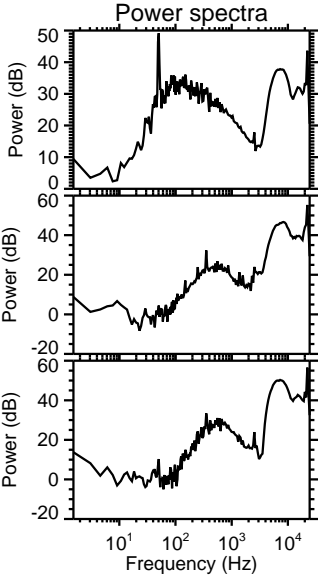
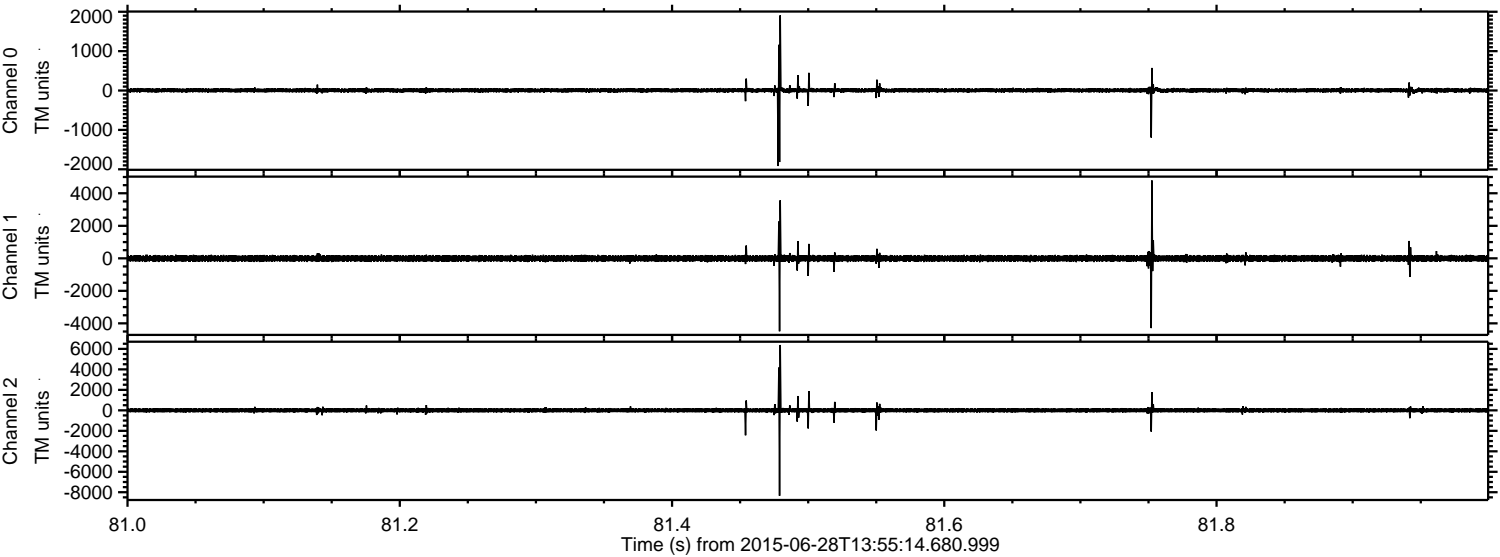

ELMAVAN 3D WAVEFORMS (Measured data sampled at 50 kHz) 51000 packets of 144 samples from 2015-06-28T13:55:14.680.999. Part 126/147

Processed Sun Jun 28 16:02:16 2015 by ELM ver.2012-10-06 from 001__elm20150628_135513__dat00.bin

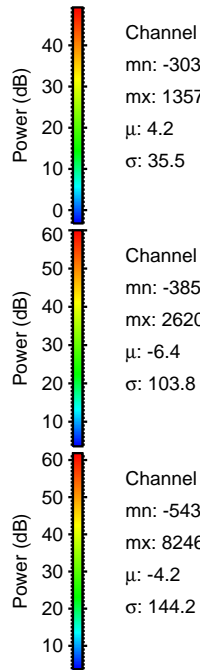
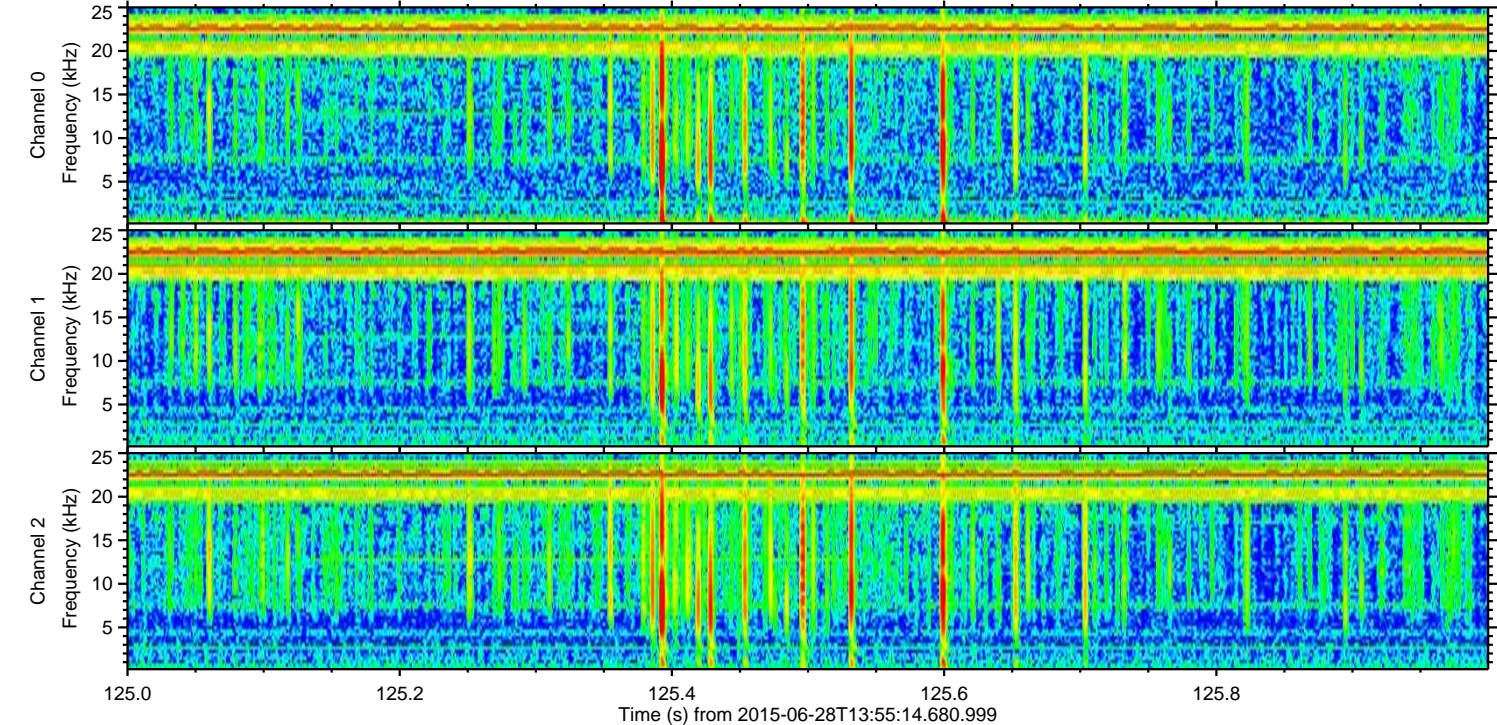
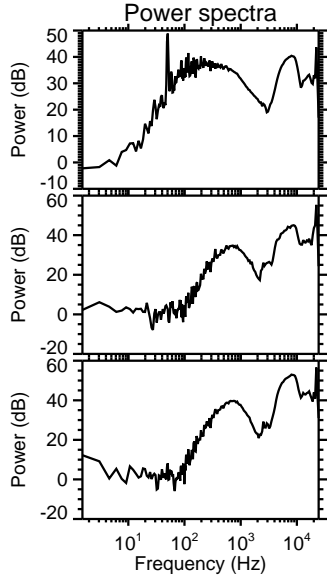
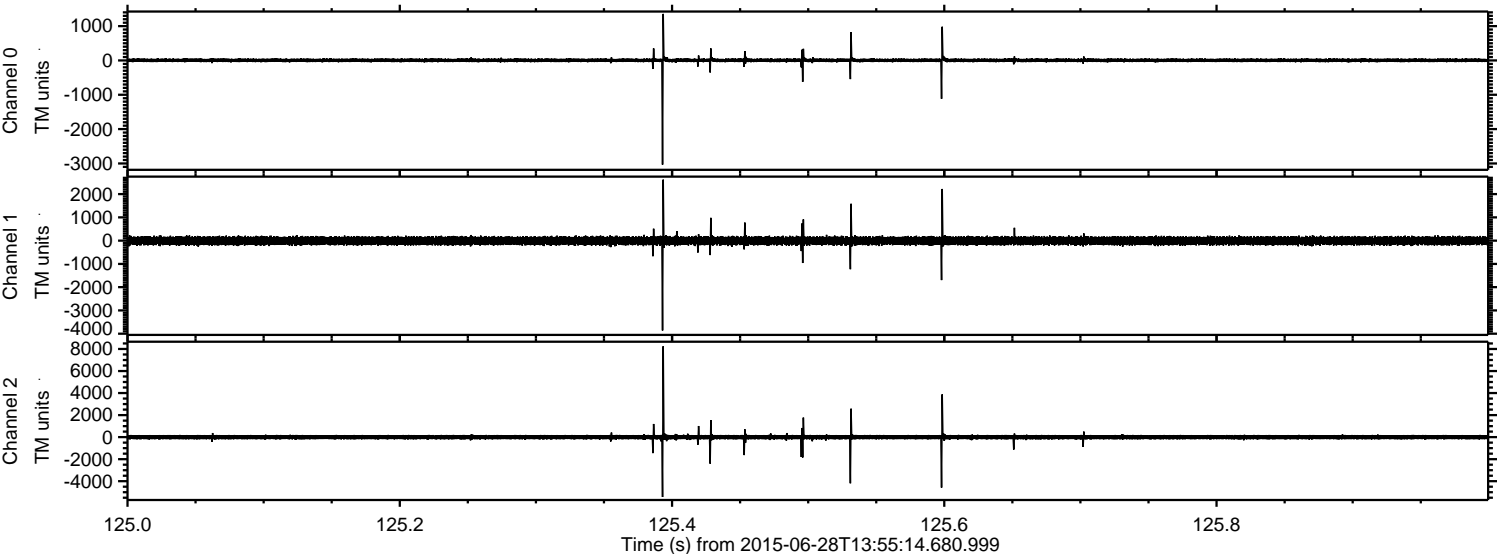

Channel 0
mn: -3034
mx: 1357
 μ : 4.2
 σ : 35.5

Channel 1
mn: -3859
mx: 2620
 μ : -6.4
 σ : 103.8

Channel 2
mn: -5433
mx: 8246
 μ : -4.2
 σ : 144.2

ELMAVAN 3D WAVEFORMS (Measured data sampled at 50 kHz) 51000 packets of 144 samples from 2015-06-28T13:55:14.680.999. Part 118/147

Processed Sun Jun 28 16:02:17 2015 by ELM ver.2012-10-06 from 001__elm20150628_135513__dat00.bin

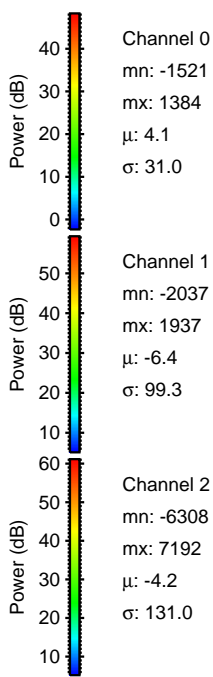
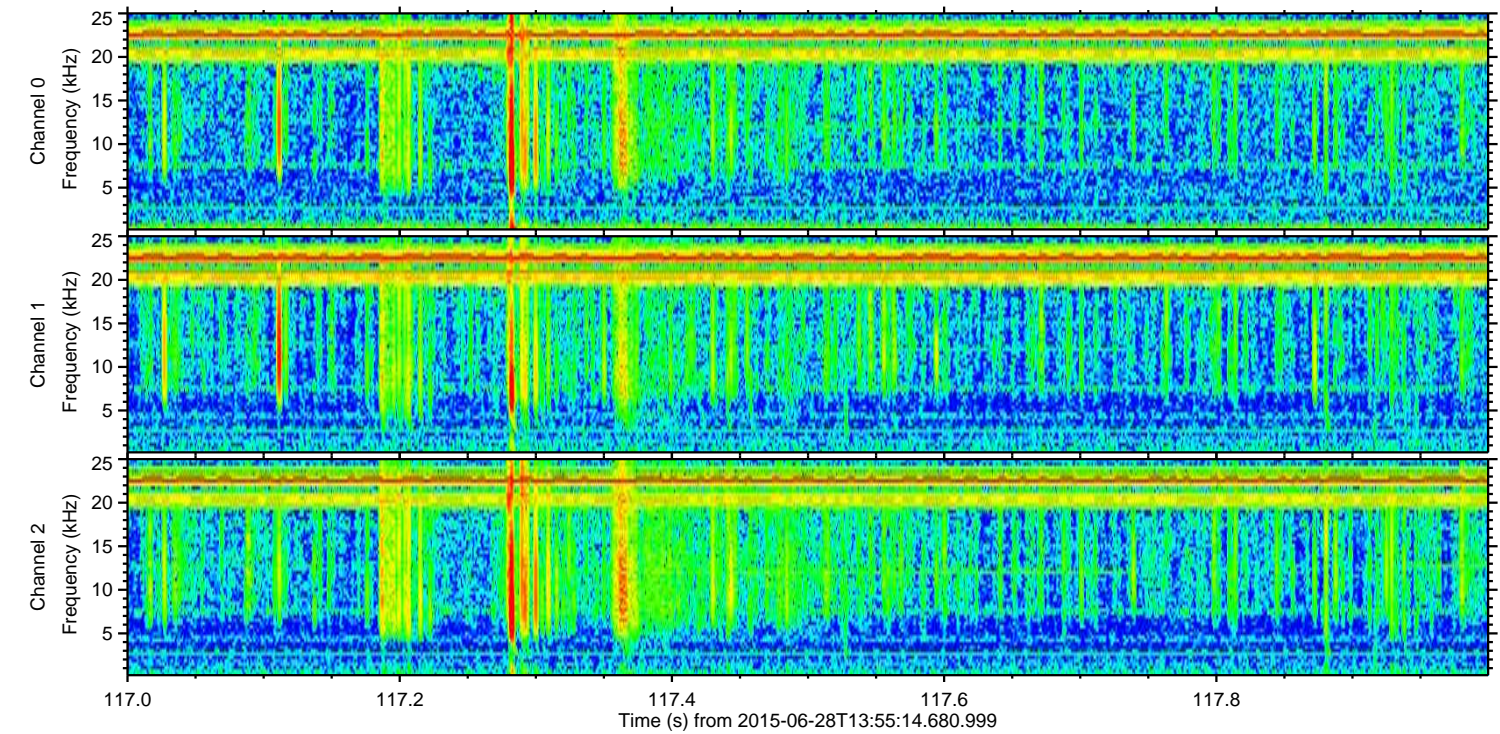
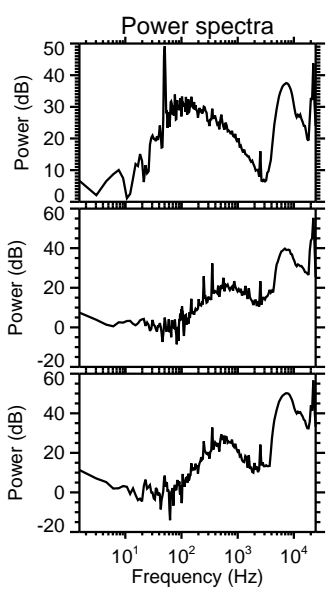
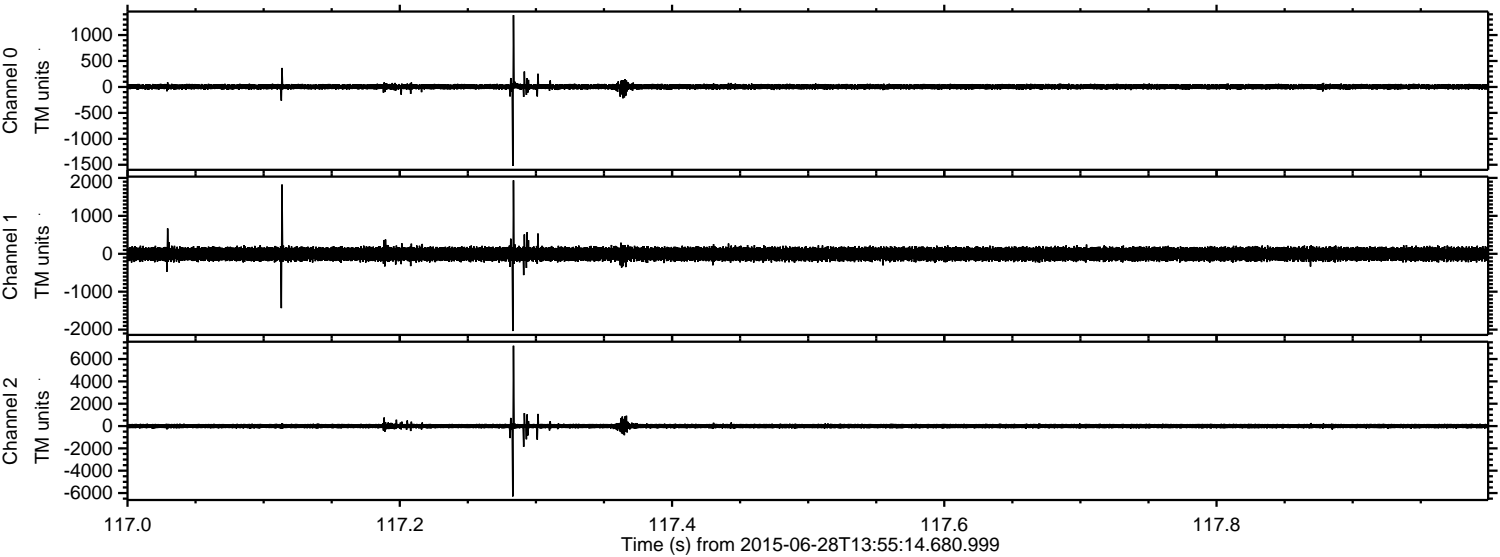

Channel 0
mn: -1521
mx: 1384
 μ : 4.1
 σ : 31.0

Channel 1
mn: -2037
mx: 1937
 μ : -6.4
 σ : 99.3

Channel 2
mn: -6308
mx: 7192
 μ : -4.2
 σ : 131.0

Processed Sun Jun 28 16:02:19 2015 by ELM ver.2012-10-06 from 001__elm20150628_135513__dat00.bin

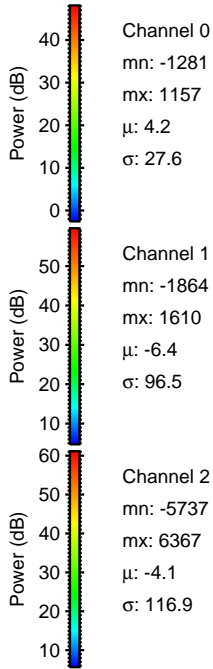
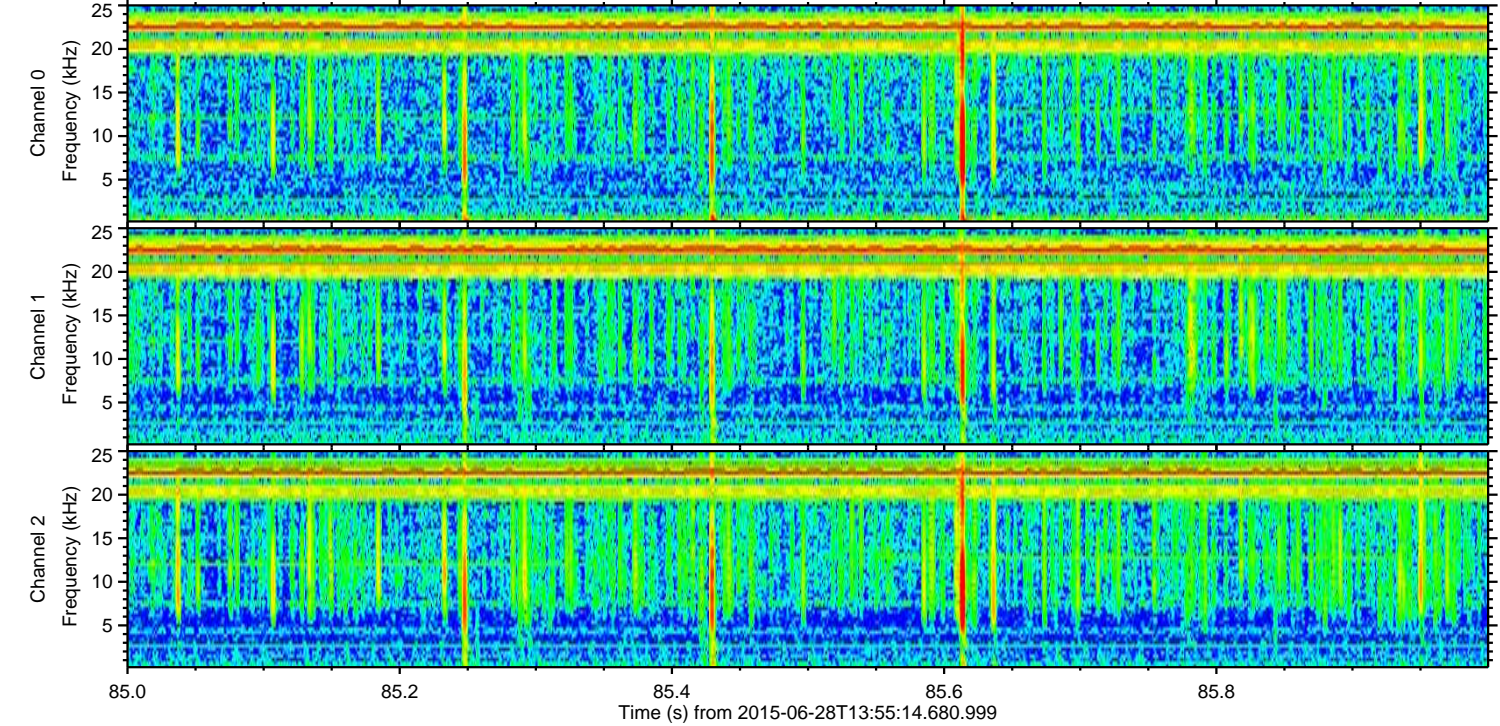
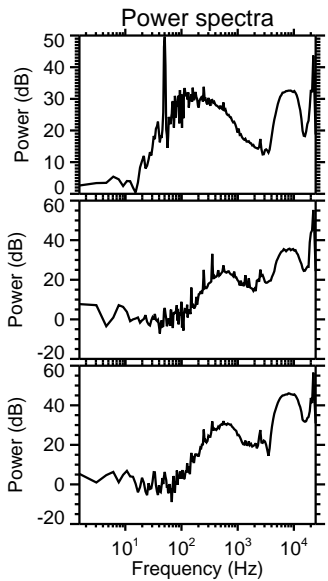
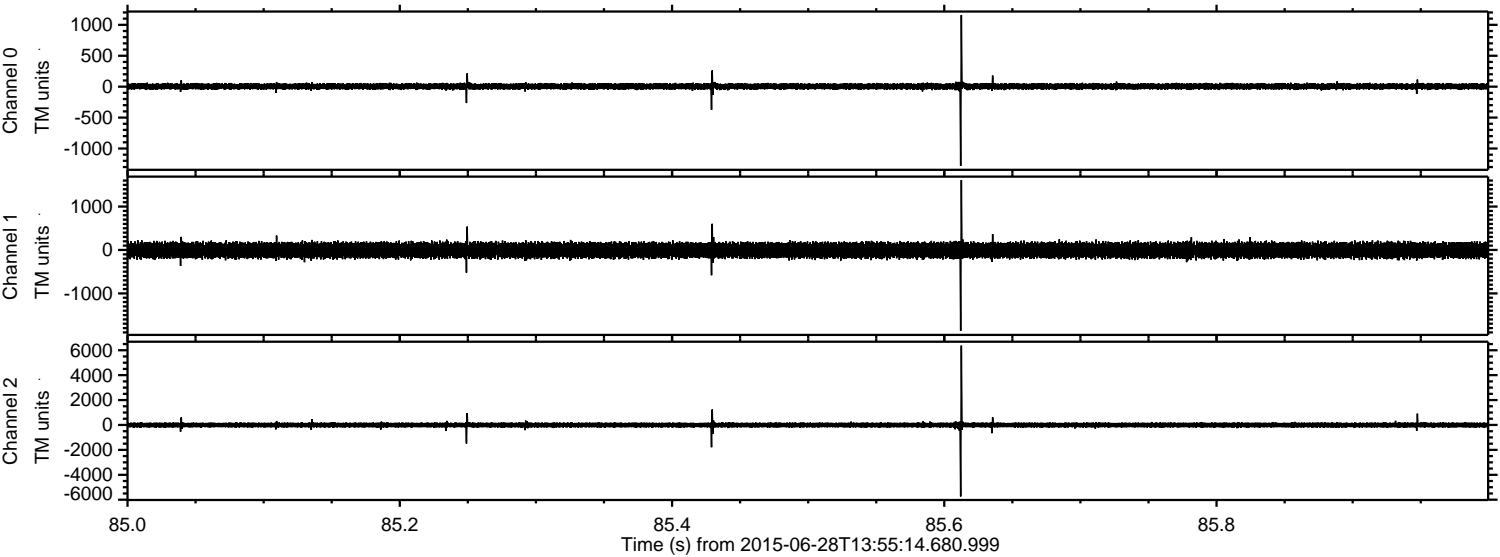

Channel 0
mn: -1281
mx: 1157
 μ : 4.2
 σ : 27.6

Channel 1
mn: -1864
mx: 1610
 μ : -6.4
 σ : 96.5

Channel 2
mn: -5737
mx: 6367
 μ : -4.1
 σ : 116.9

Processed Sun Jun 28 16:02:20 2015 by ELM ver.2012-10-06 from 001__elm20150628_135513__dat00.bin

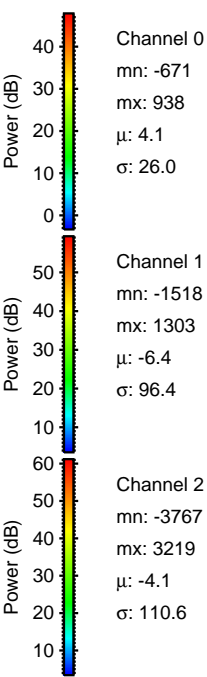
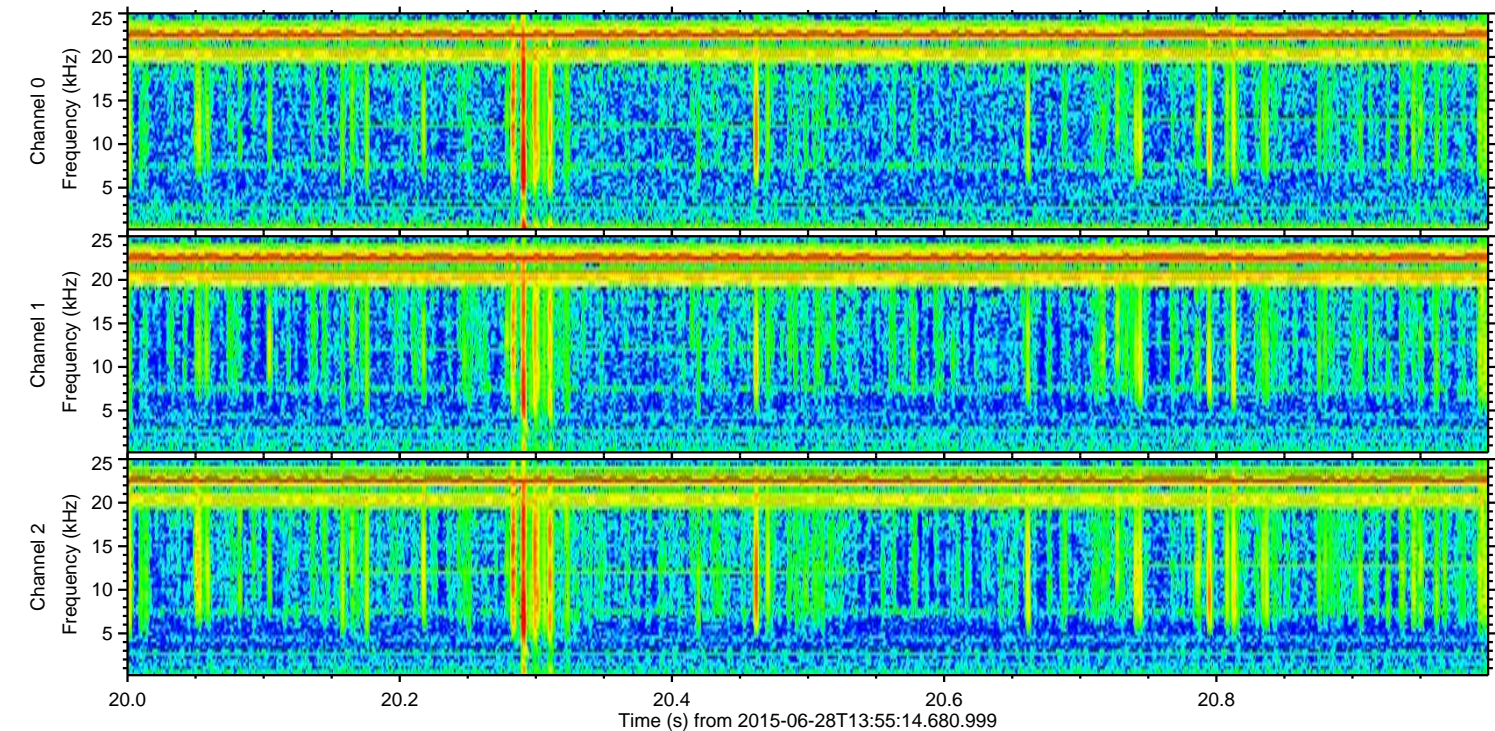
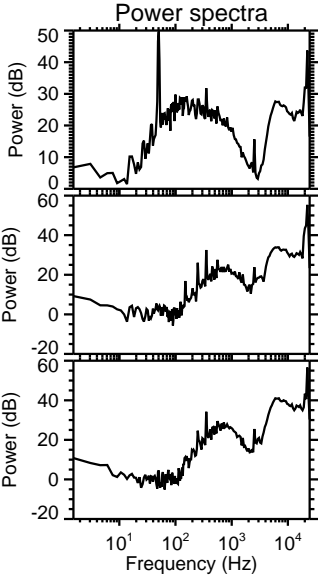
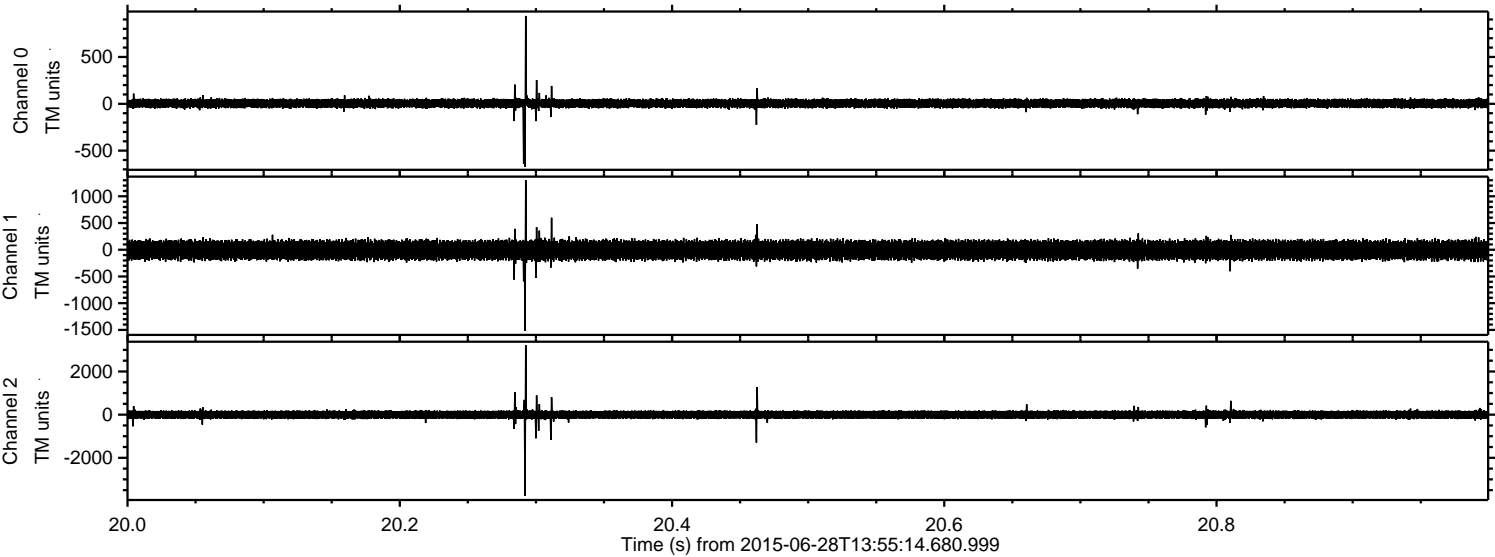

Channel 0
mn: -671
mx: 938
 μ : 4.1
 σ : 26.0

Channel 1
mn: -1518
mx: 1303
 μ : -6.4
 σ : 96.4

Channel 2
mn: -3767
mx: 3219
 μ : -4.1
 σ : 110.6

Processed Sun Jun 28 16:02:21 2015 by ELM ver.2012-10-06 from 001__elm20150628_135513__dat00.bin

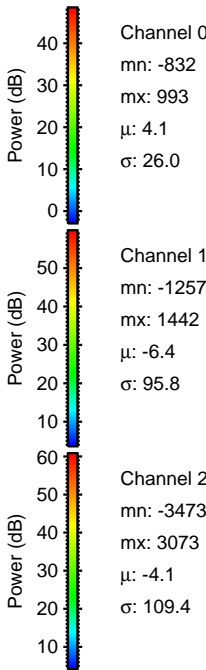
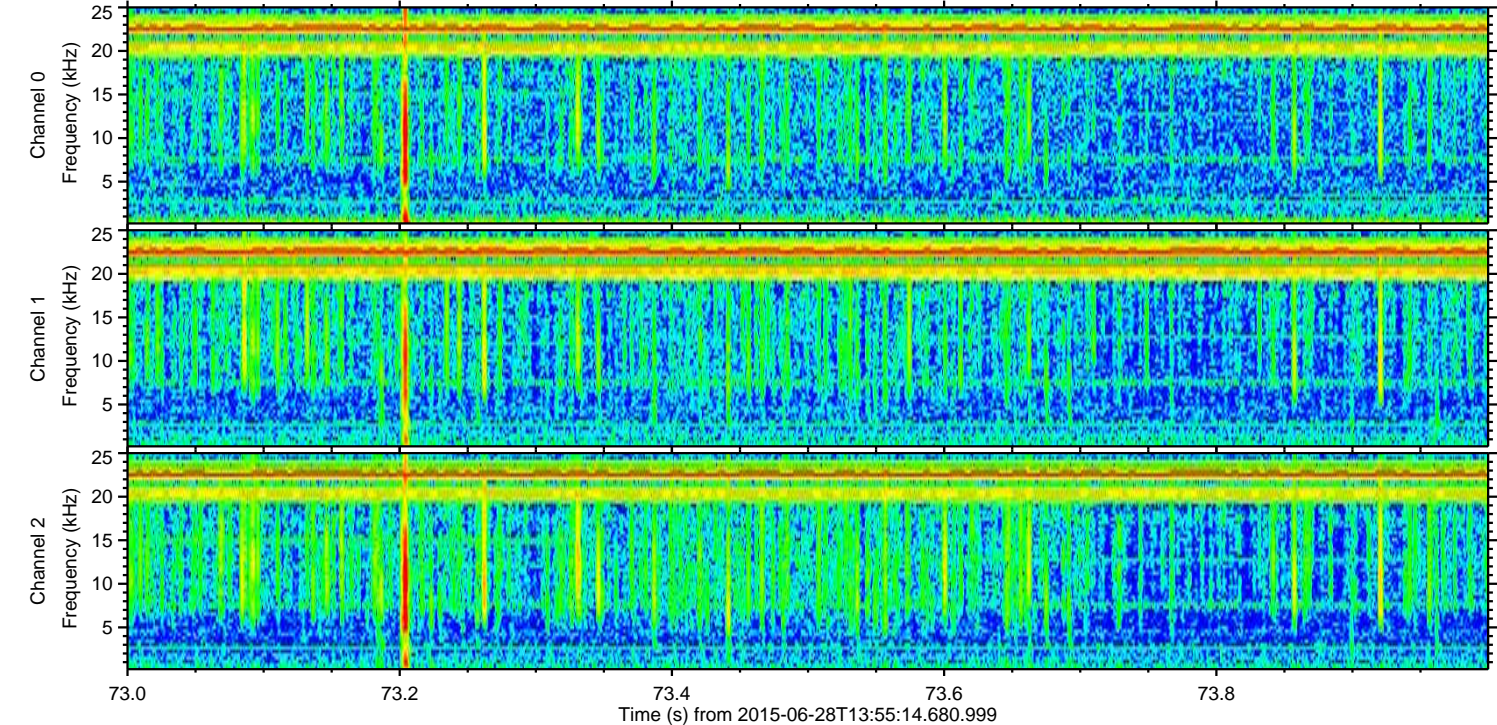
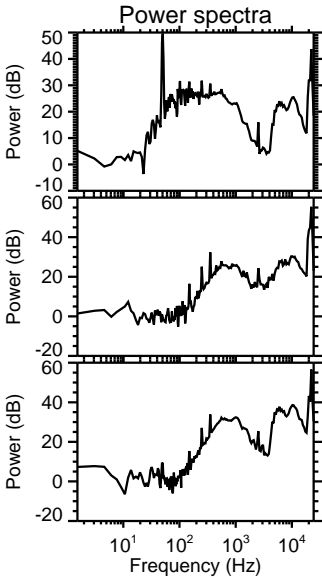
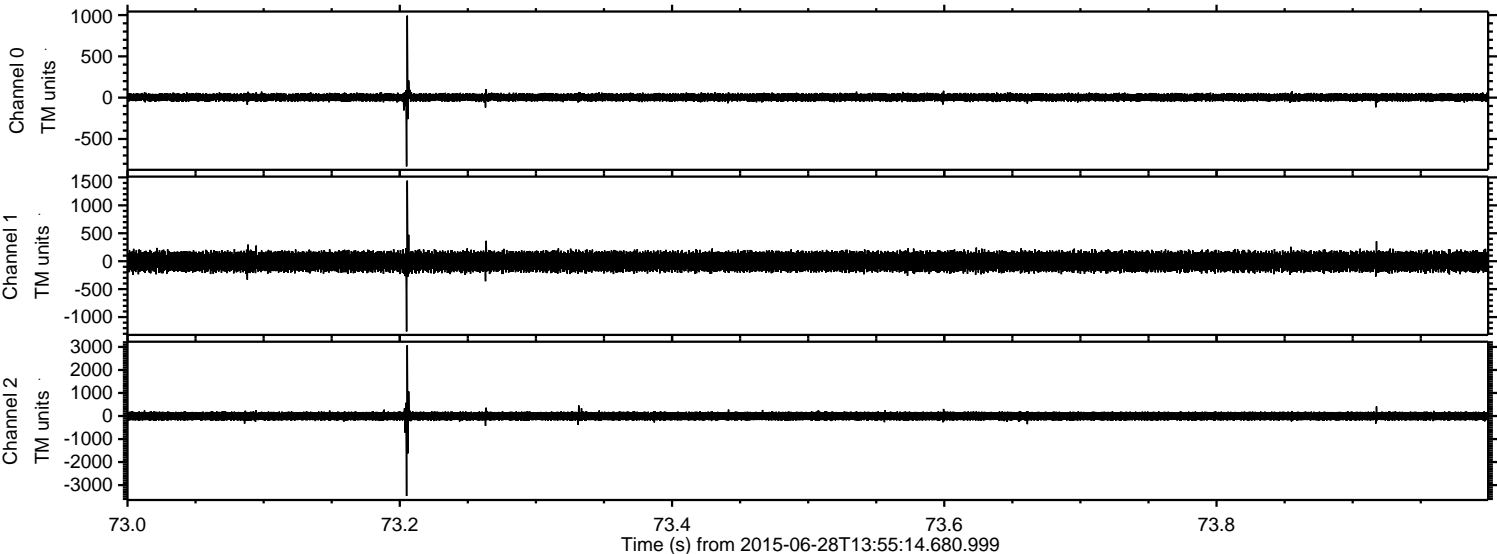

Processed Sun Jun 28 16:02:22 2015 by ELM ver.2012-10-06 from 001__elm20150628_135513__dat00.bin

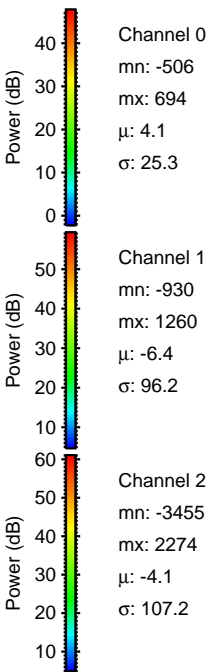
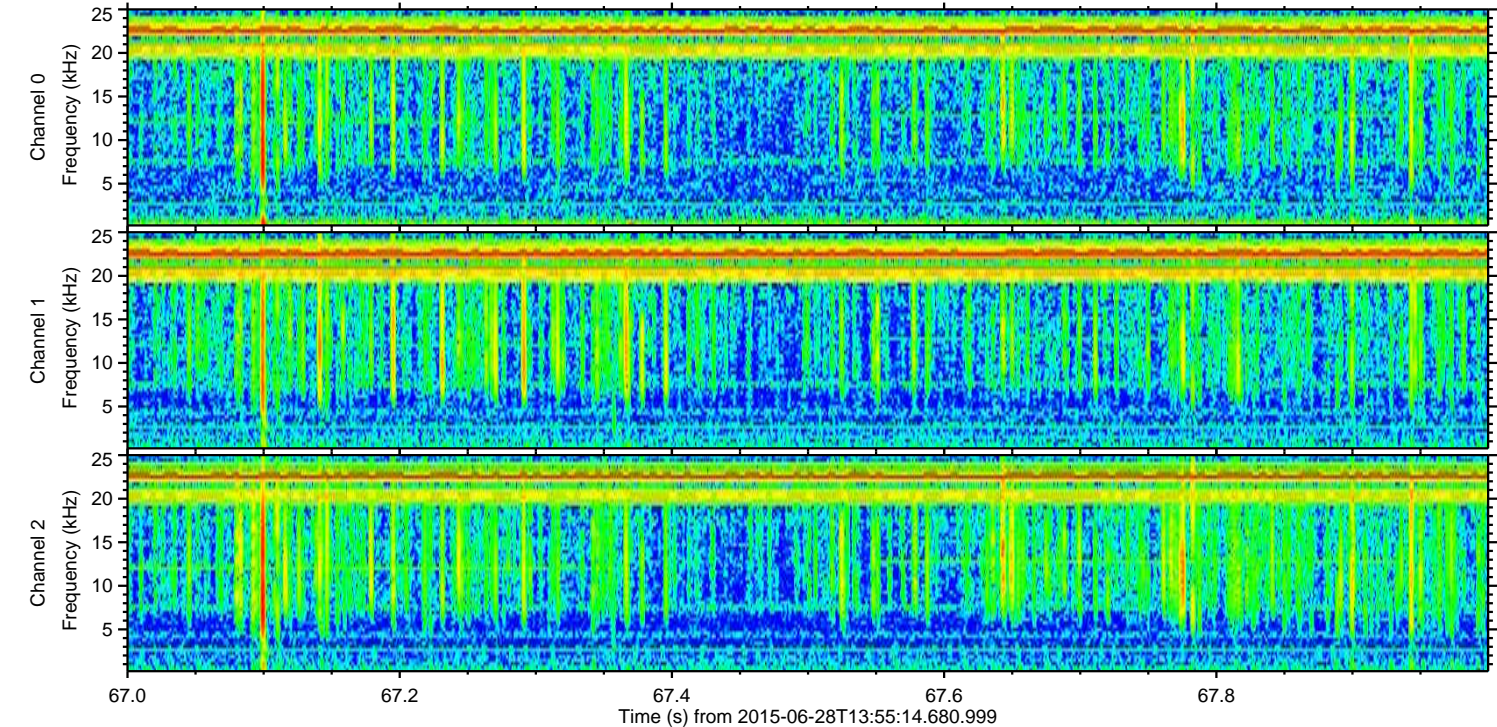
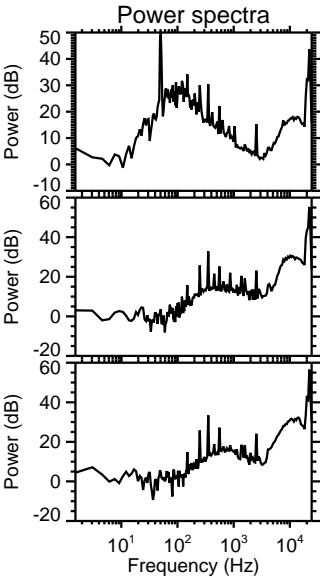
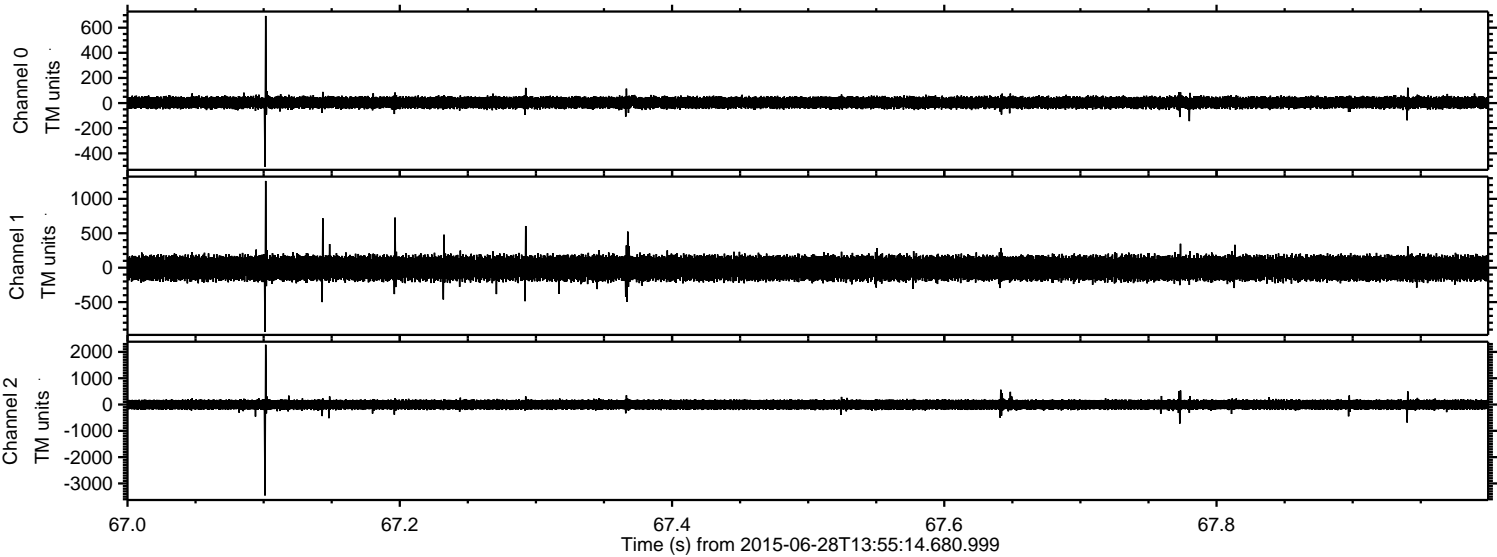

Processed Sun Jun 28 16:02:23 2015 by ELM ver.2012-10-06 from 001__elm20150628_135513__dat00.bin

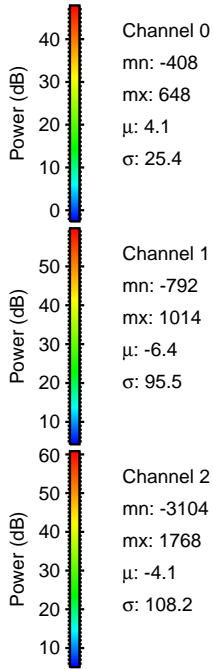
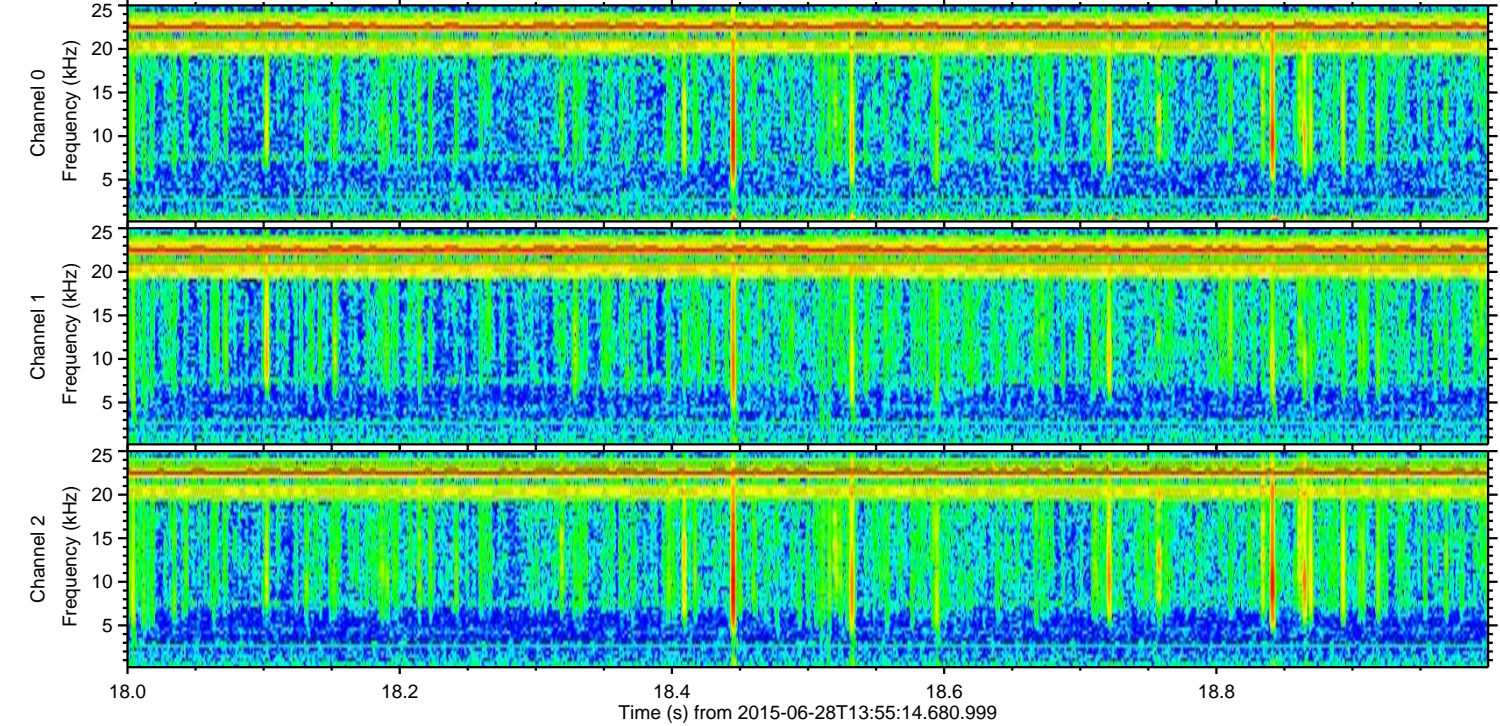
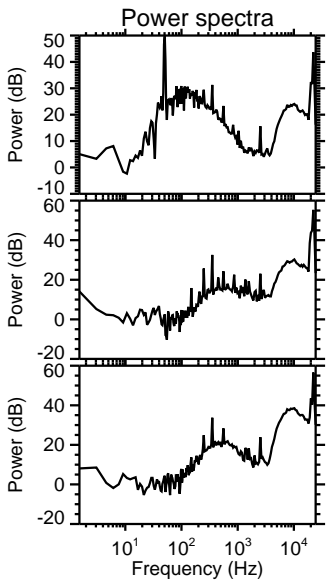
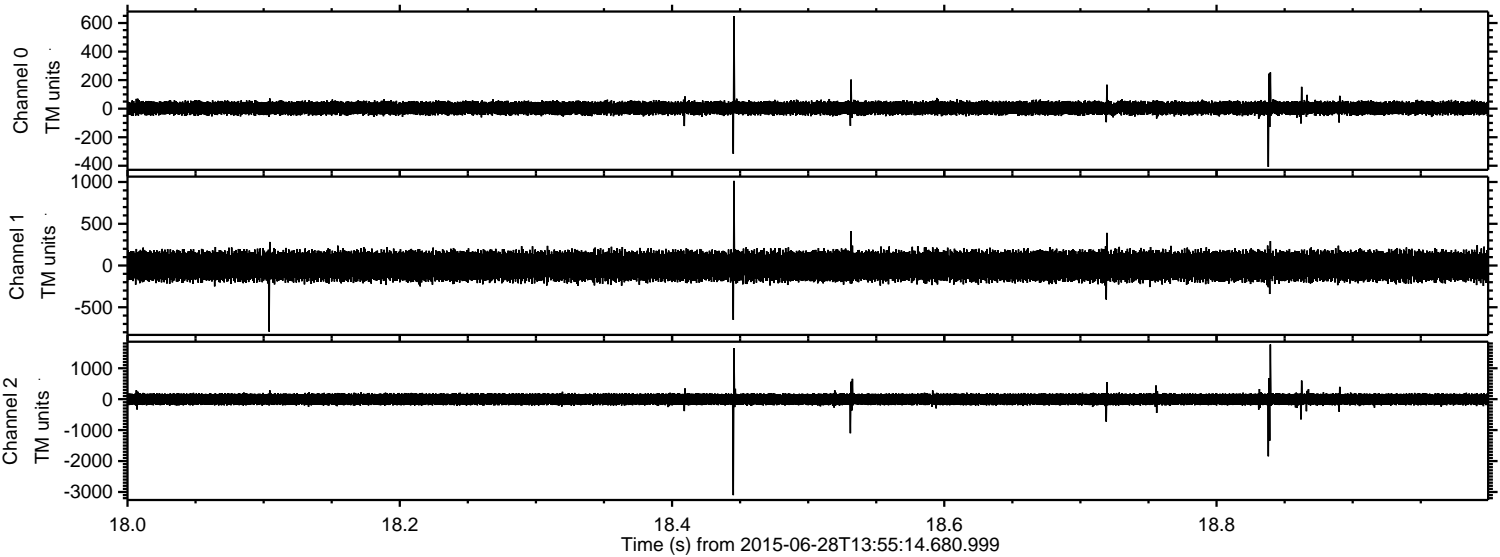

Processed Sun Jun 28 16:02:24 2015 by ELM ver.2012-10-06 from 001__elm20150628_135513__dat00.bin

