

ELMAVAN 3D WAVEFORMS (Measured data sampled at 50 kHz) 51000 packets of 144 samples from 2015-06-28T11:00:07.516.000.

Processed Sun Jun 28 13:06:46 2015 by ELM ver.2012-10-06 from 001__elm20150628_110006__dat00.bin

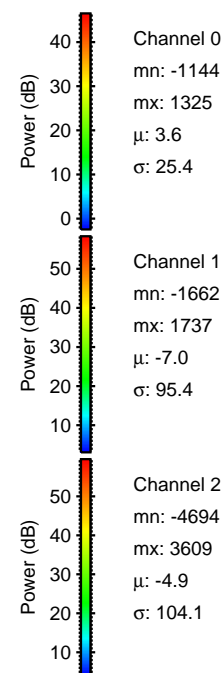
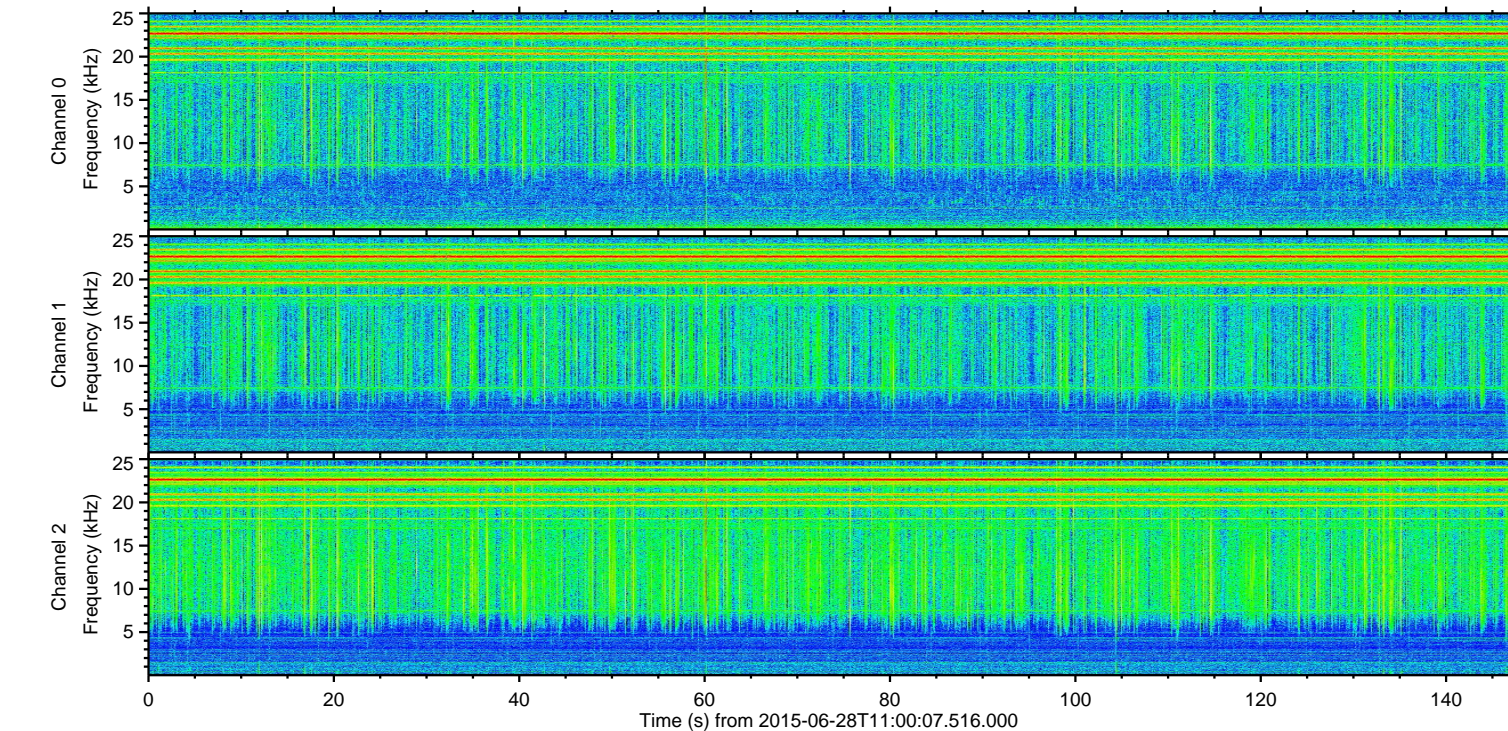
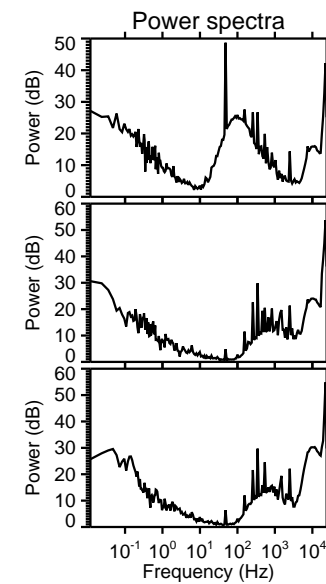
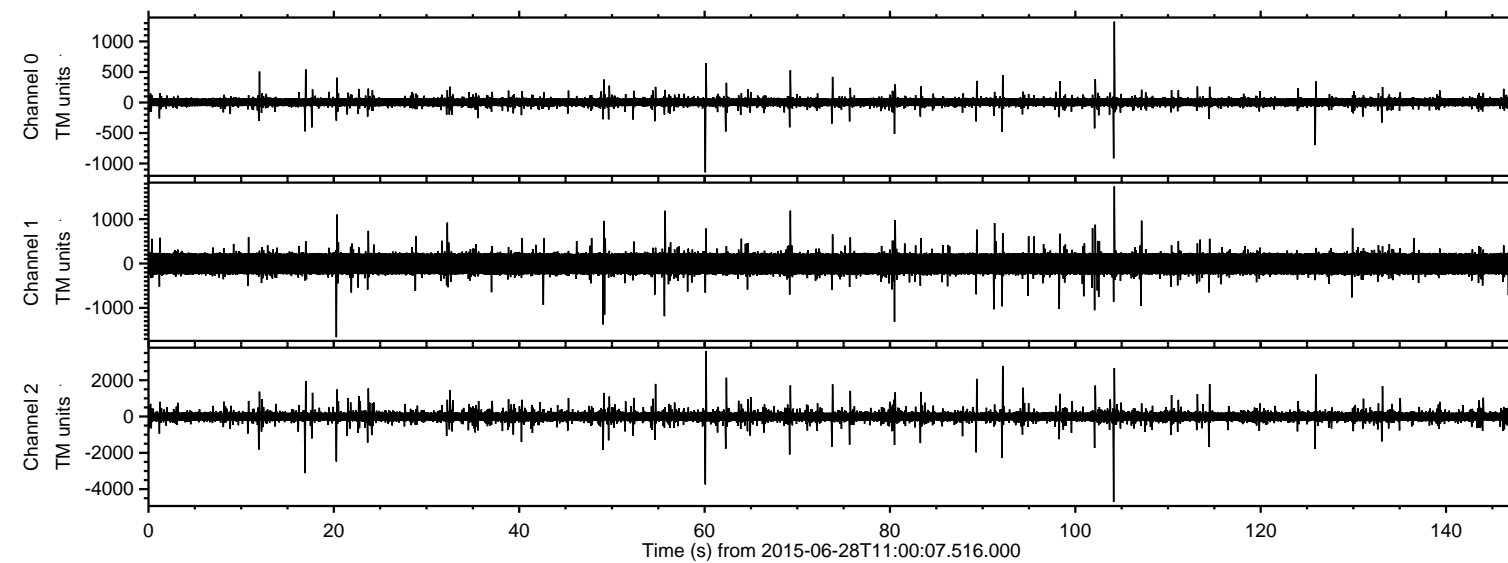

ELMAVAN 3D WAVEFORMS (Measured data sampled at 50 kHz) 51000 packets of 144 samples from 2015-06-28T11:00:07.516.000. Part 105/147

Processed Sun Jun 28 13:07:03 2015 by ELM ver.2012-10-06 from 001__elm20150628_110006__dat00.bin

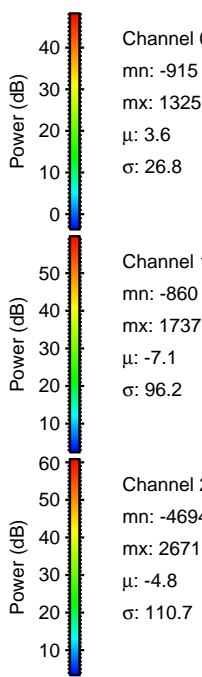
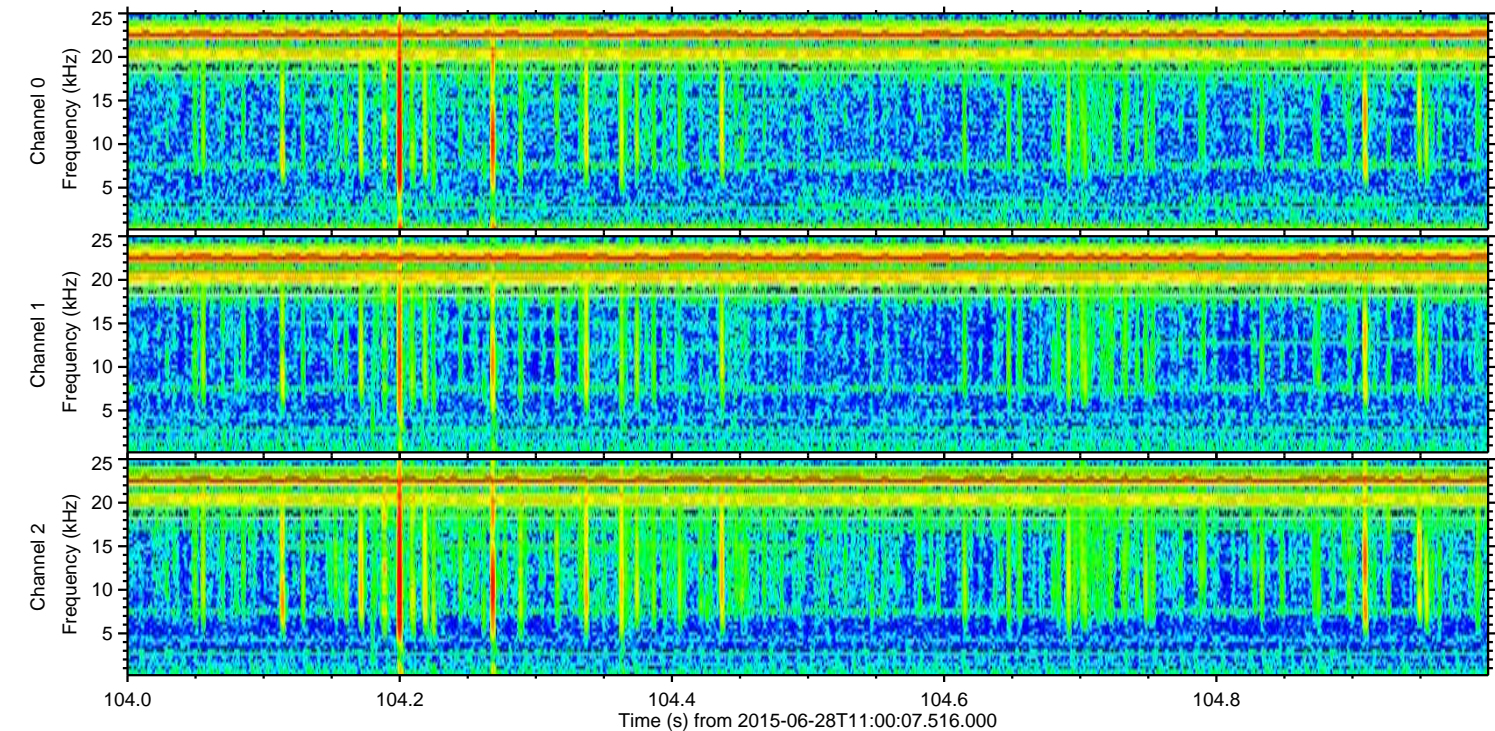
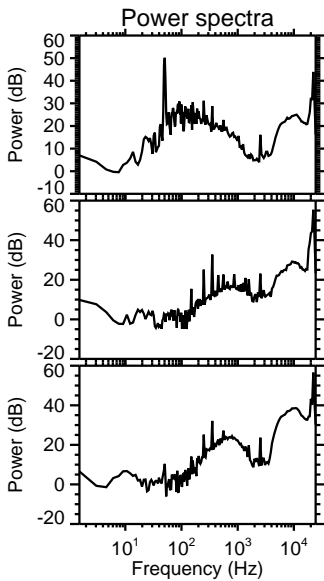
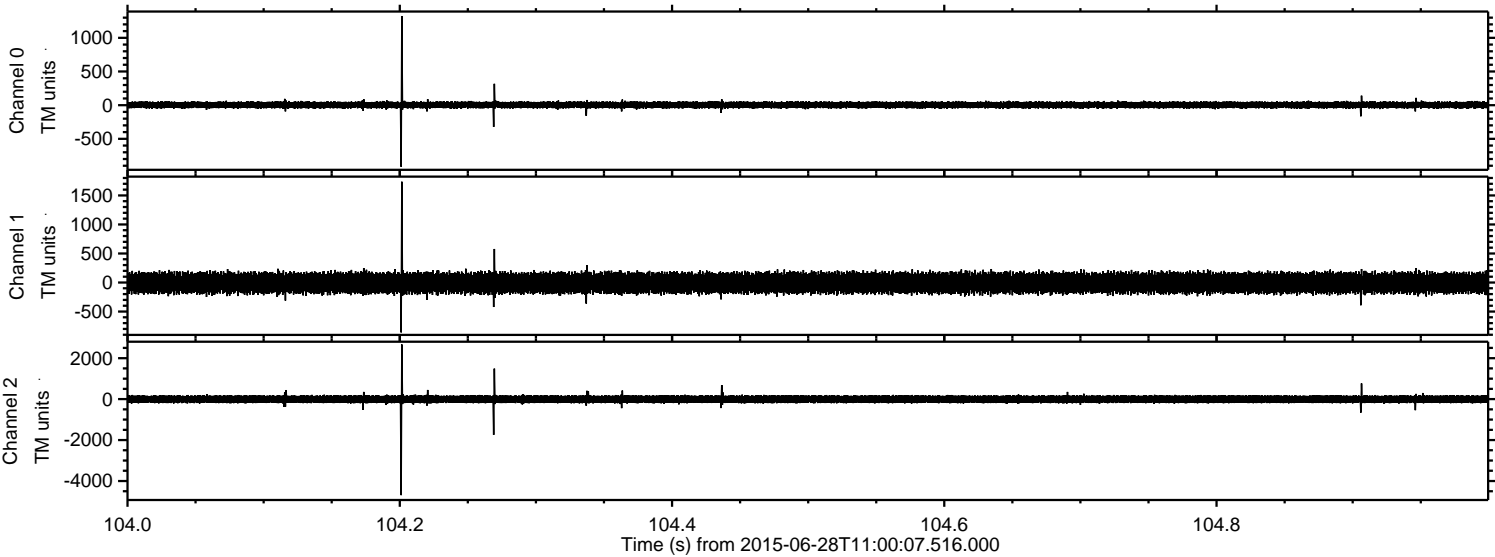

Channel 0
mn: -915
mx: 1325
 μ : 3.6
 σ : 26.8

Channel 1
mn: -860
mx: 1737
 μ : -7.1
 σ : 96.2

Channel 2
mn: -4694
mx: 2671
 μ : -4.8
 σ : 110.7

Processed Sun Jun 28 13:07:04 2015 by ELM ver.2012-10-06 from 001__elm20150628_110006__dat00.bin

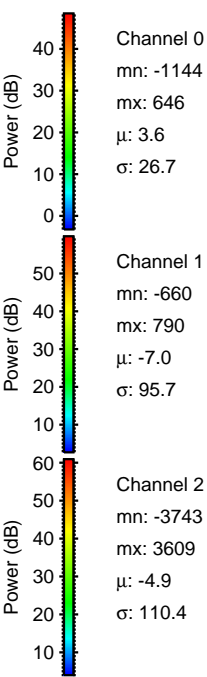
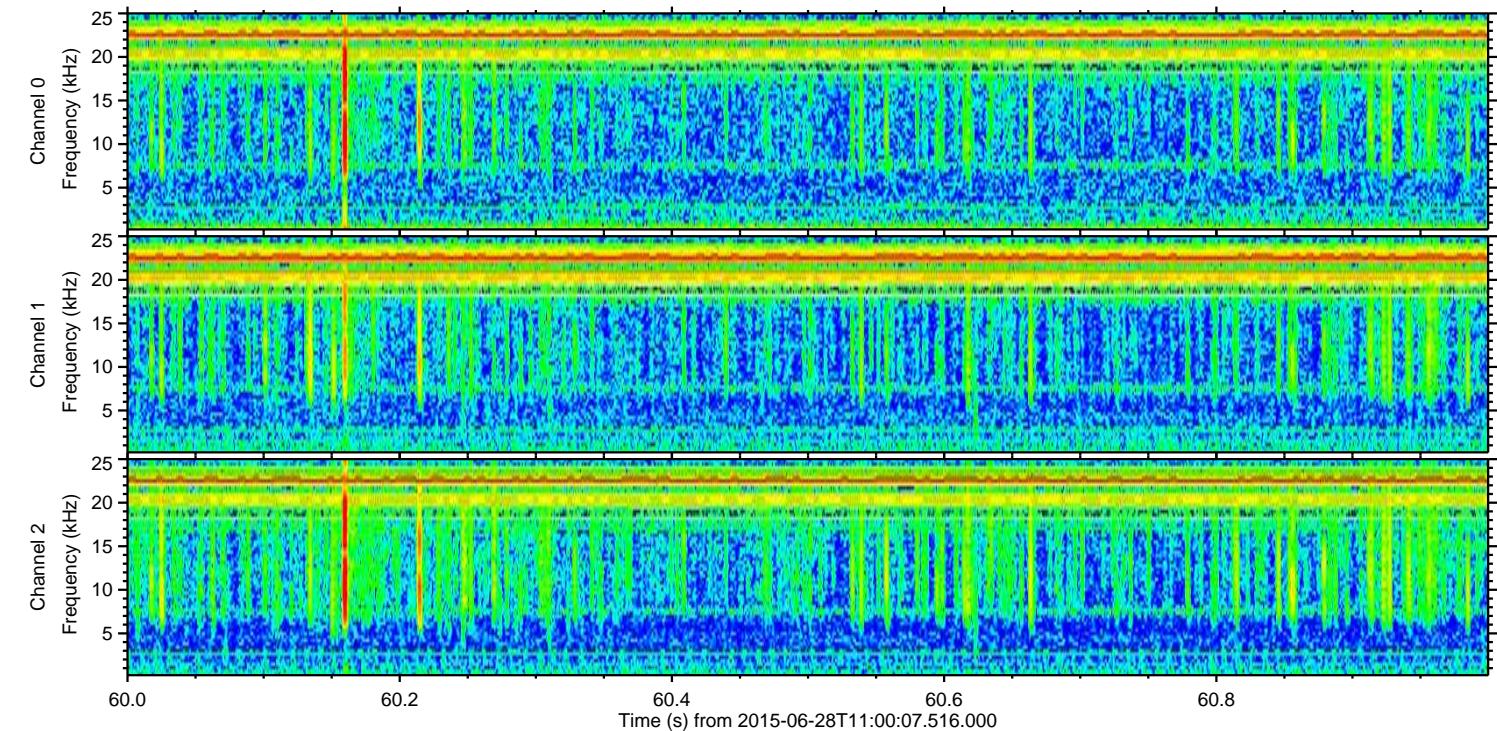
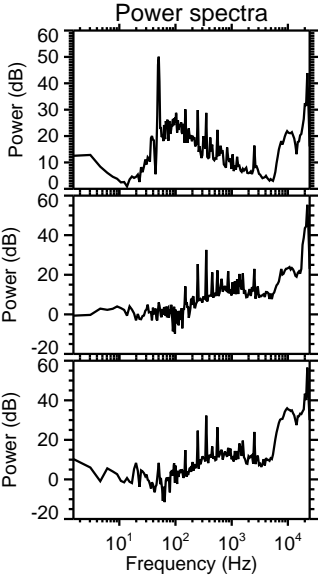
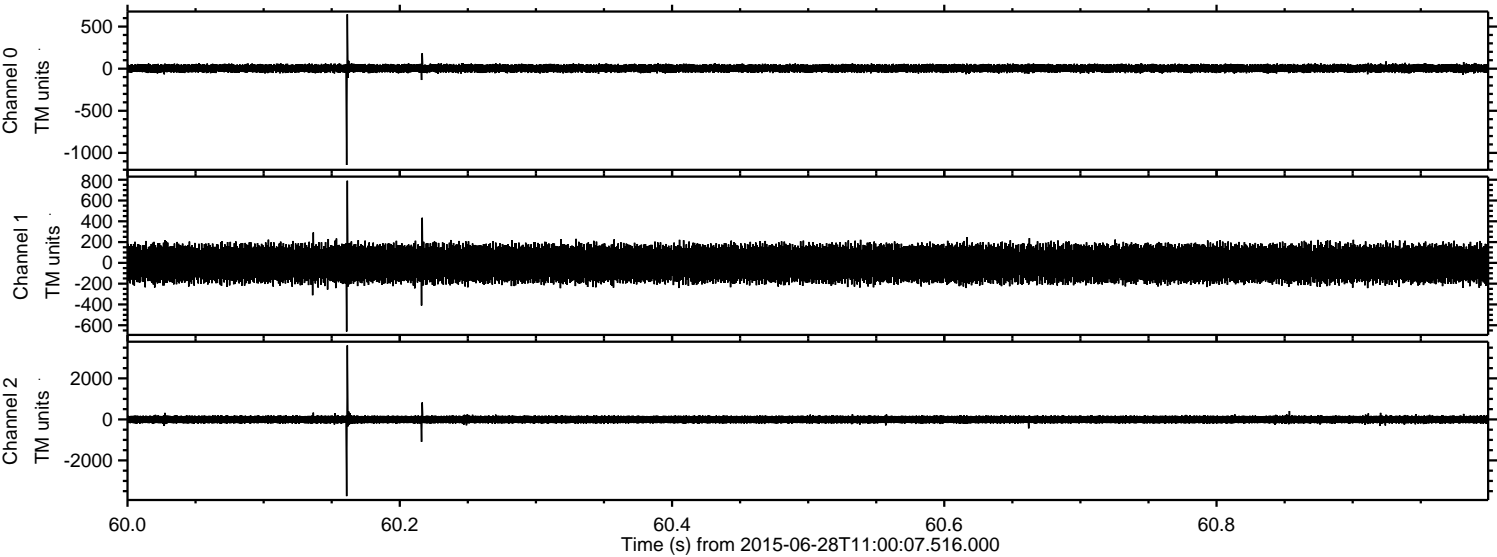

Channel 0
mn: -1144
mx: 646
 μ : 3.6
 σ : 26.7

Channel 1
mn: -660
mx: 790
 μ : -7.0
 σ : 95.7

Channel 2
mn: -3743
mx: 3609
 μ : -4.9
 σ : 110.4

ELMAVAN 3D WAVEFORMS (Measured data sampled at 50 kHz) 51000 packets of 144 samples from 2015-06-28T11:00:07.516.000. Part 17/147

Processed Sun Jun 28 13:07:05 2015 by ELM ver.2012-10-06 from 001__elm20150628_110006__dat00.bin

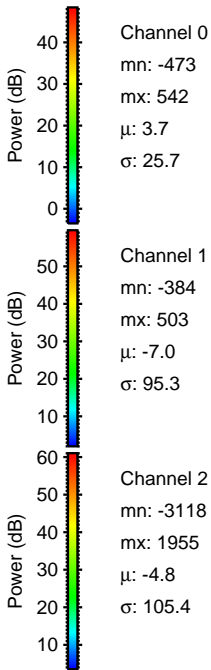
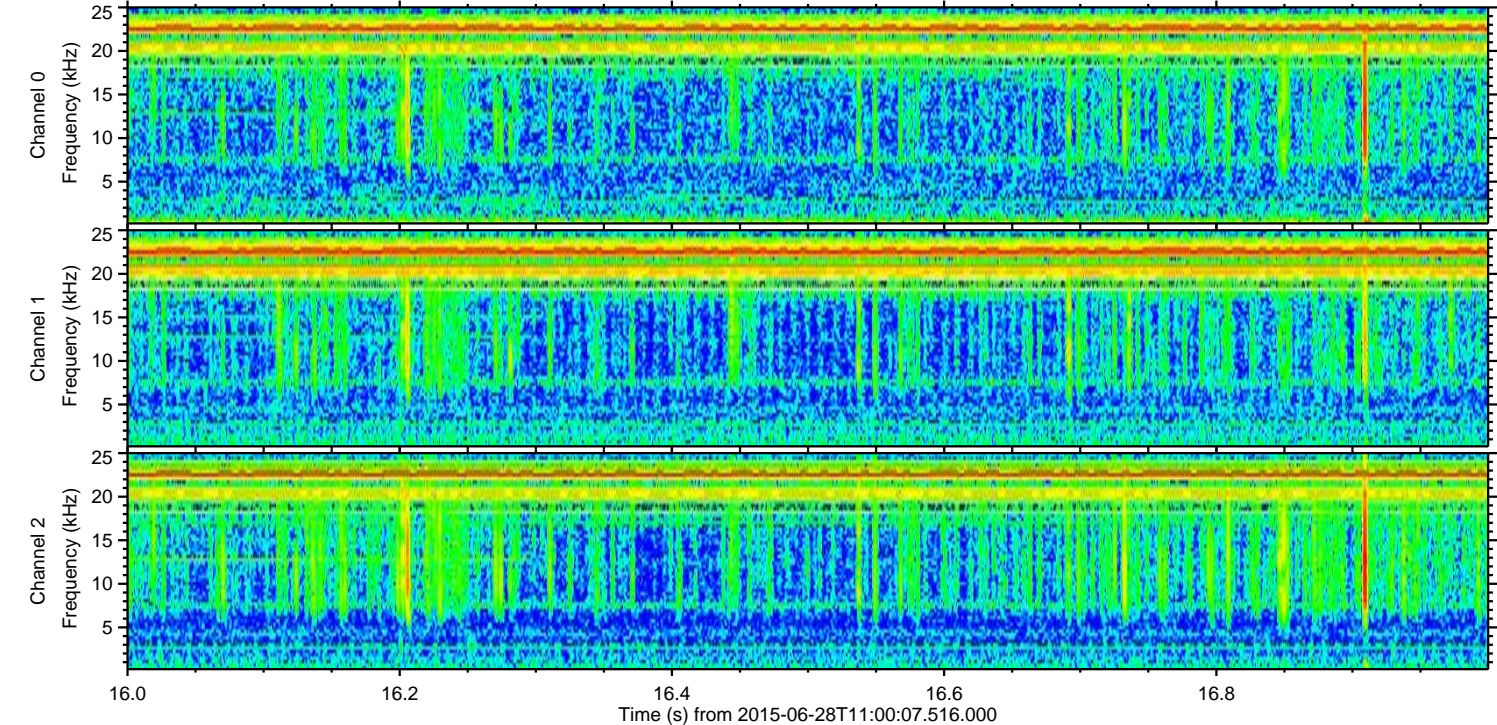
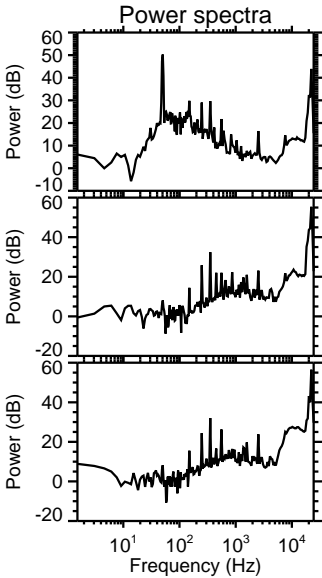
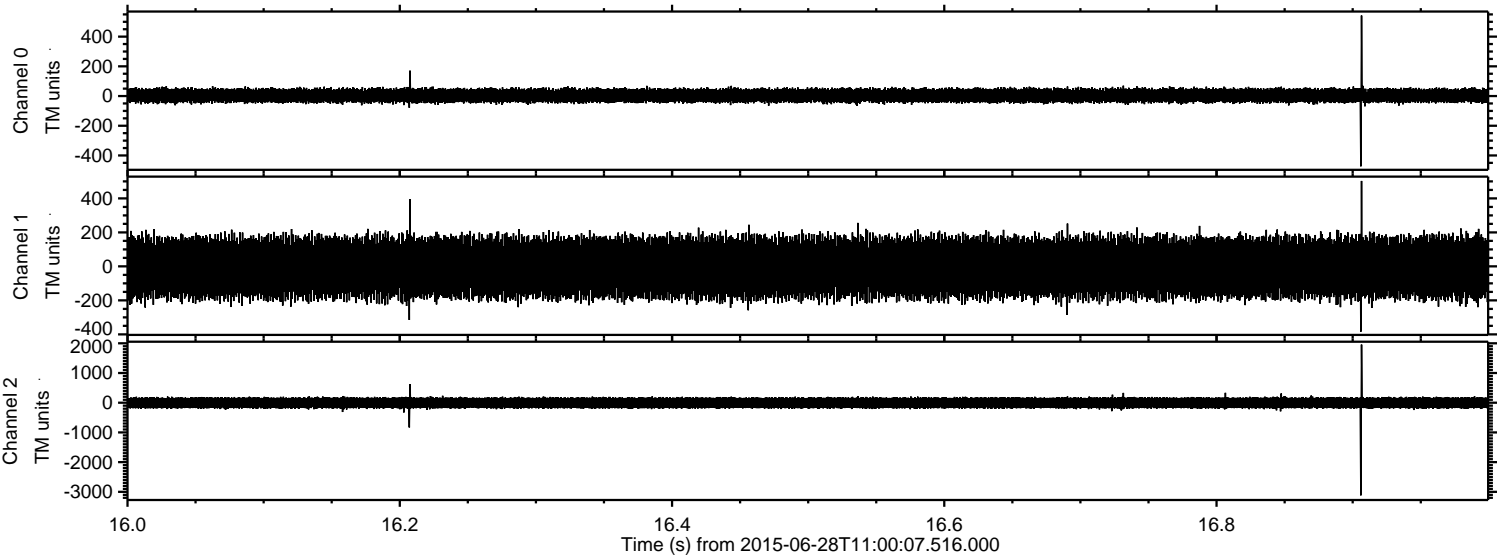

Processed Sun Jun 28 13:07:06 2015 by ELM ver.2012-10-06 from 001__elm20150628_110006__dat00.bin

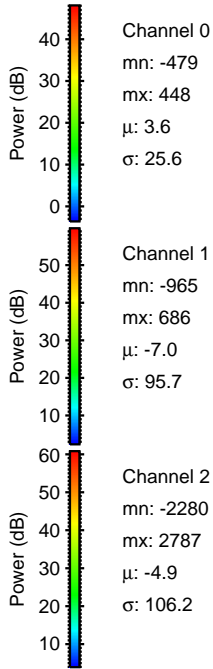
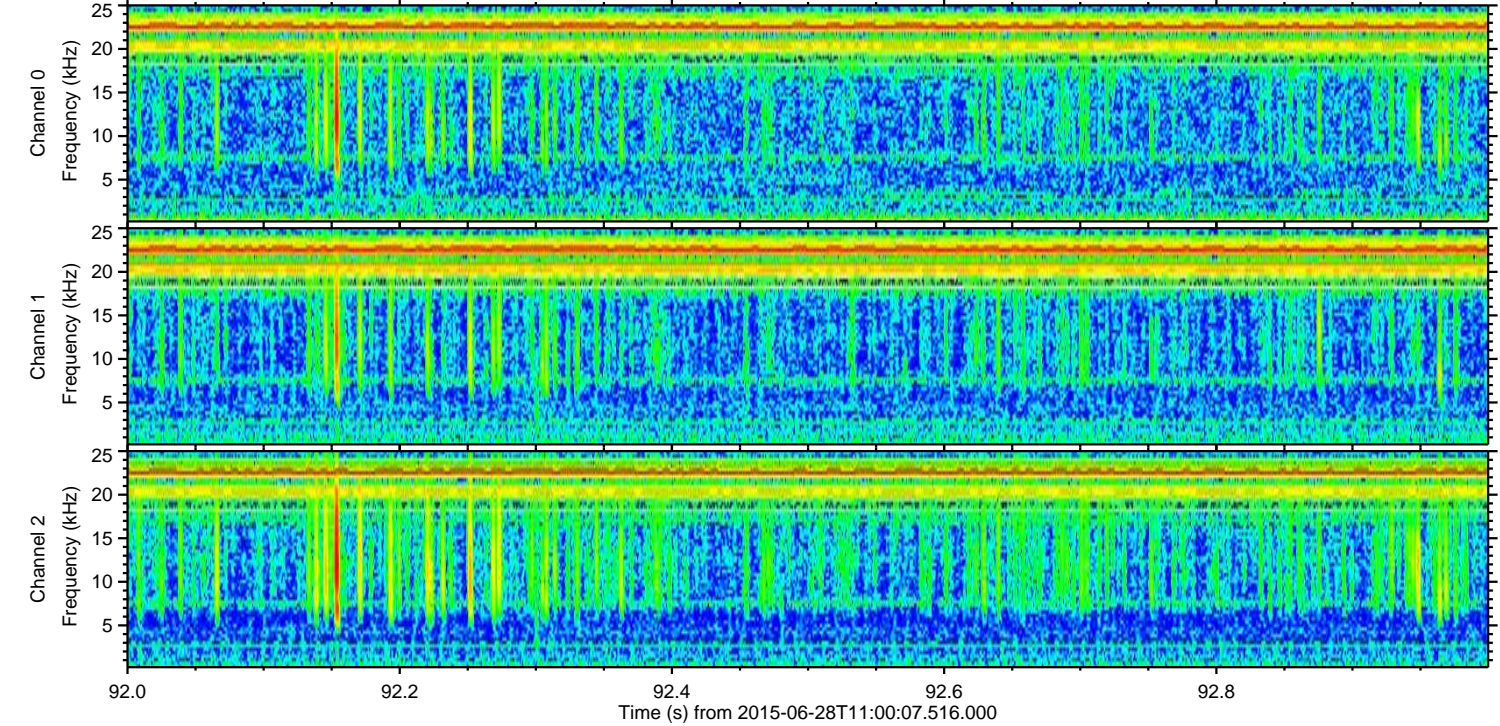
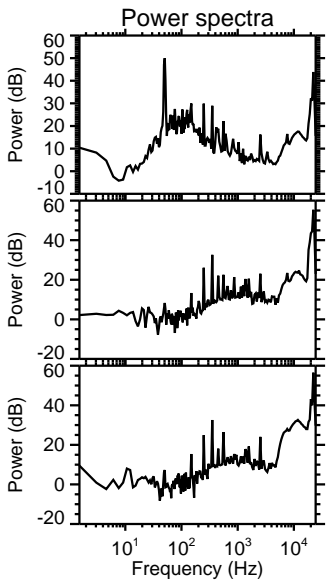
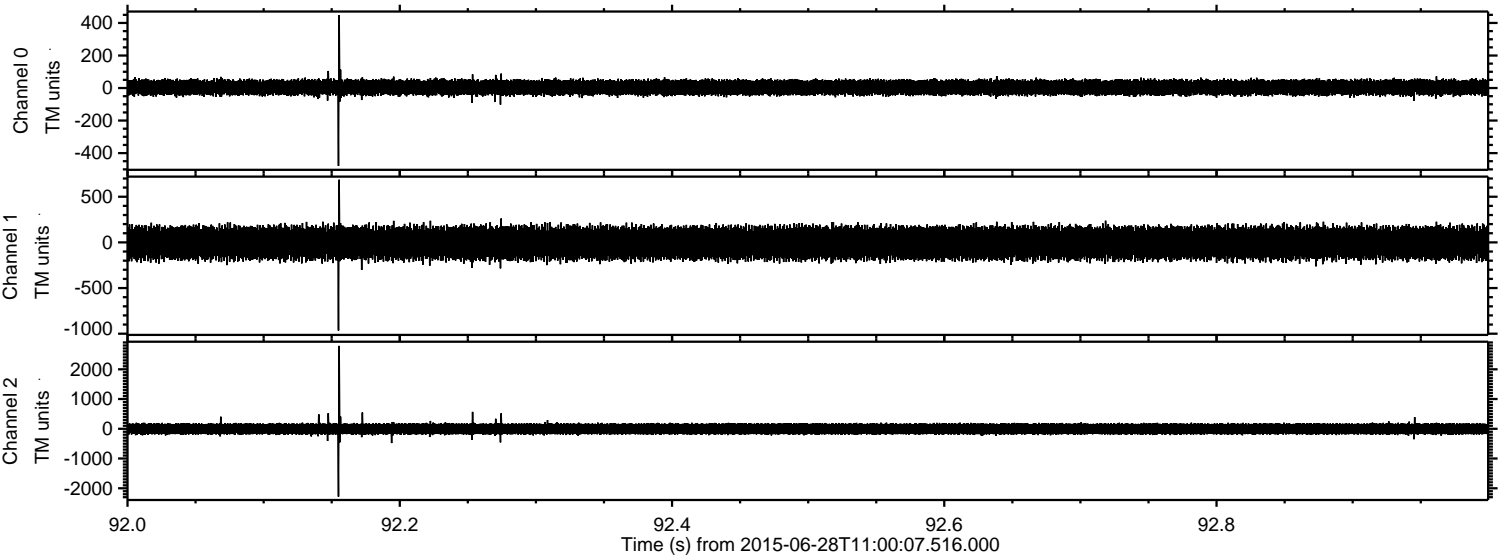

Processed Sun Jun 28 13:07:07 2015 by ELM ver.2012-10-06 from 001__elm20150628_110006__dat00.bin

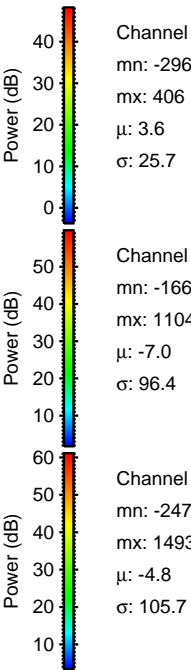
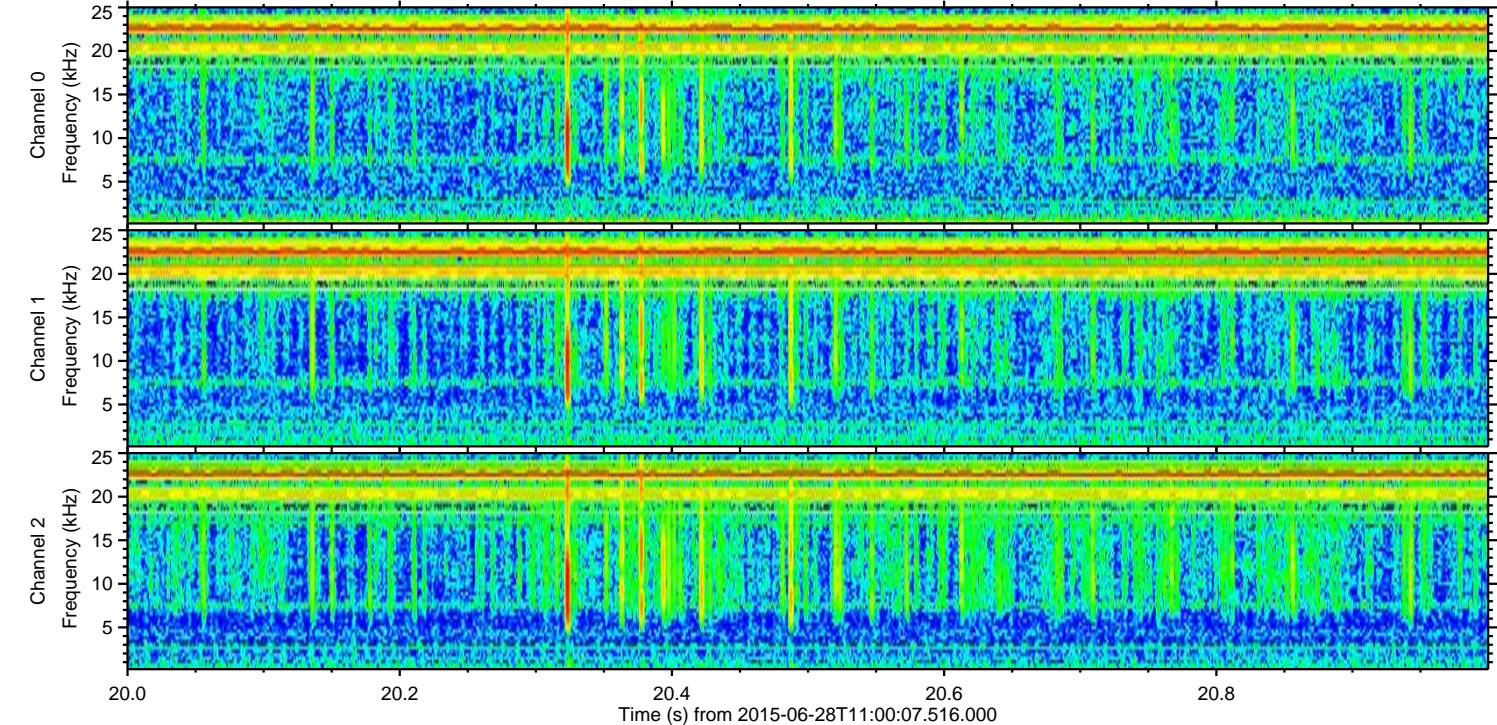
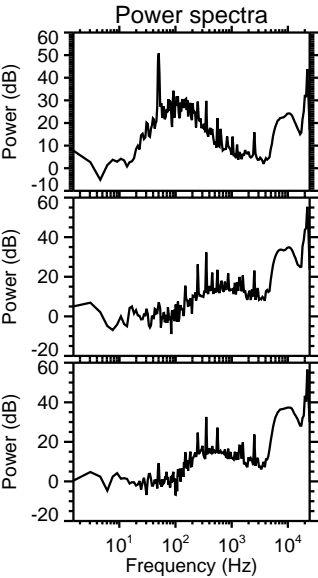
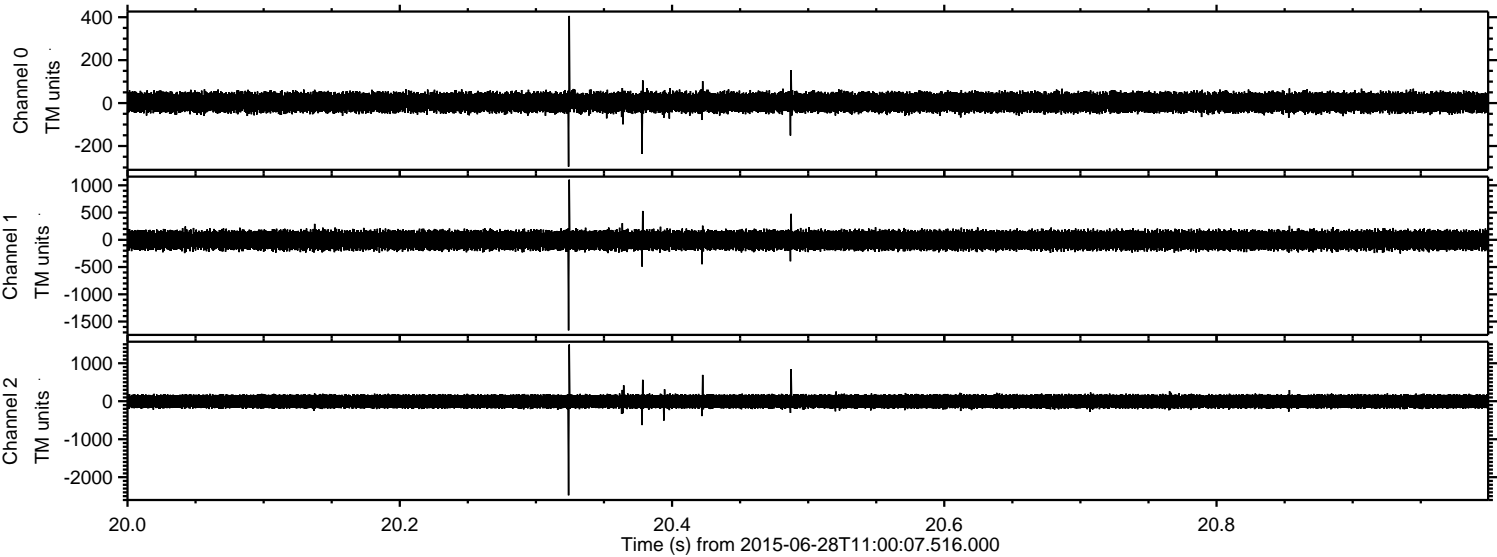

ELMAVAN 3D WAVEFORMS (Measured data sampled at 50 kHz) 51000 packets of 144 samples from 2015-06-28T11:00:07.516.000. Part 126/147

Processed Sun Jun 28 13:07:08 2015 by ELM ver.2012-10-06 from 001__elm20150628_110006__dat00.bin

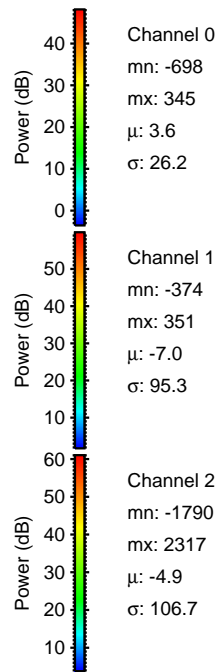
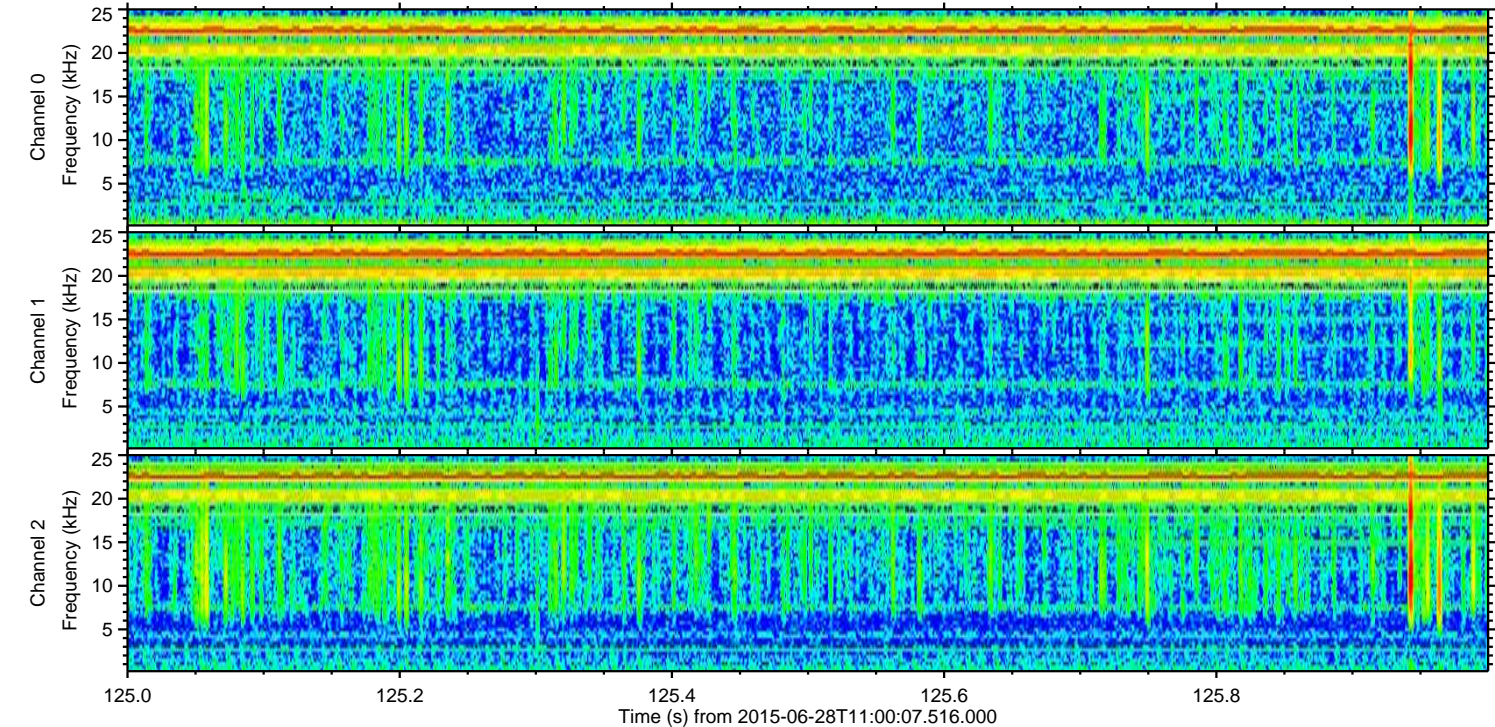
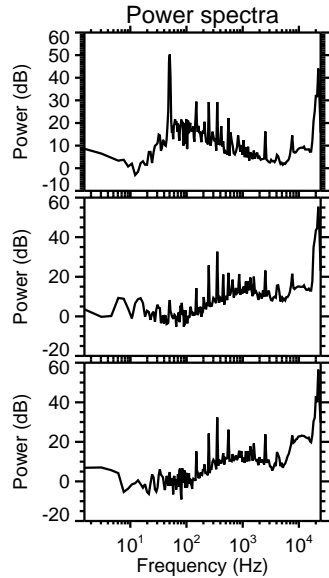
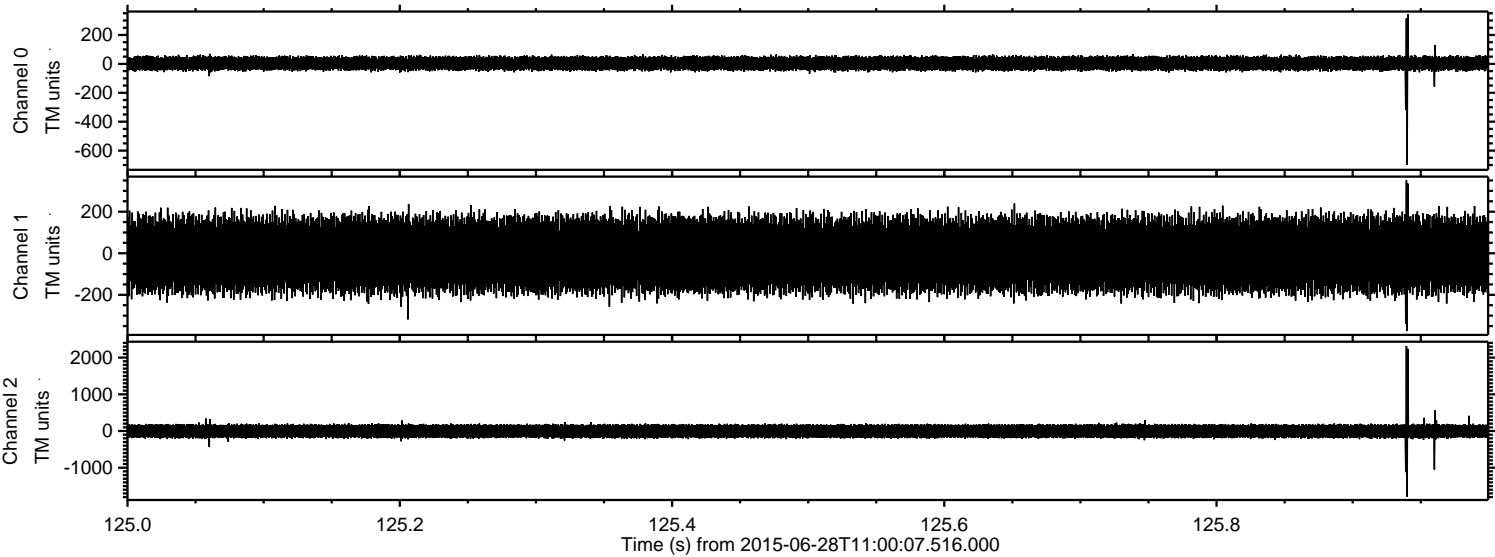

Processed Sun Jun 28 13:07:09 2015 by ELM ver.2012-10-06 from 001__elm20150628_110006__dat00.bin

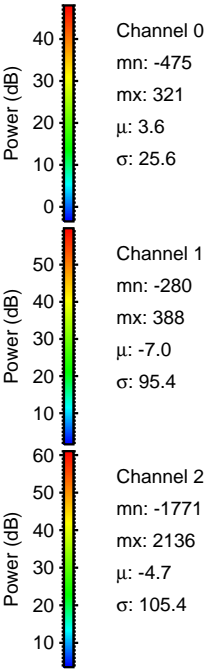
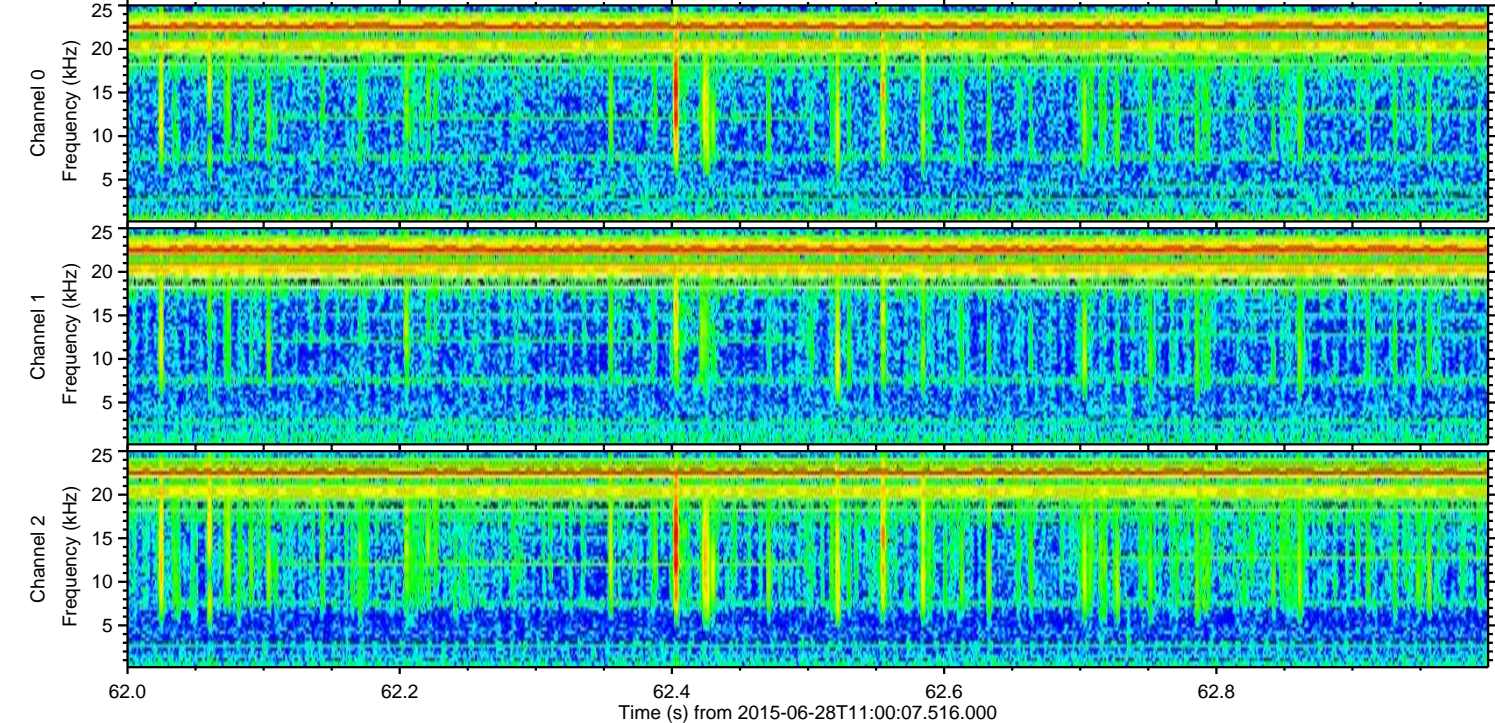
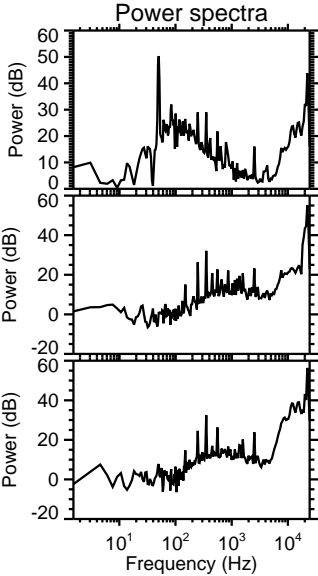
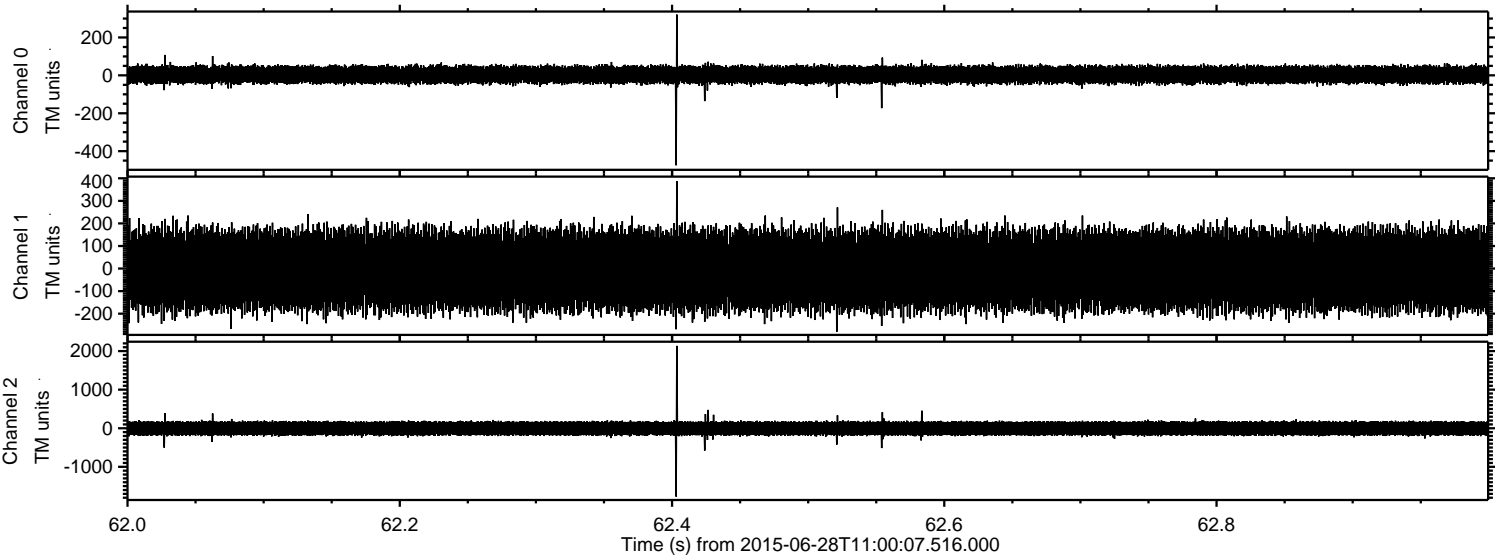

Processed Sun Jun 28 13:07:10 2015 by ELM ver.2012-10-06 from 001__elm20150628_110006__dat00.bin

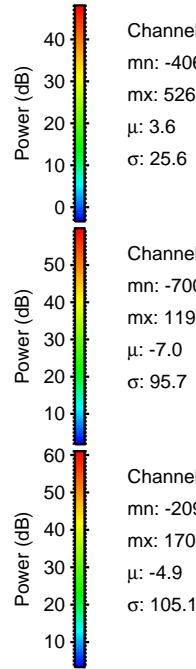
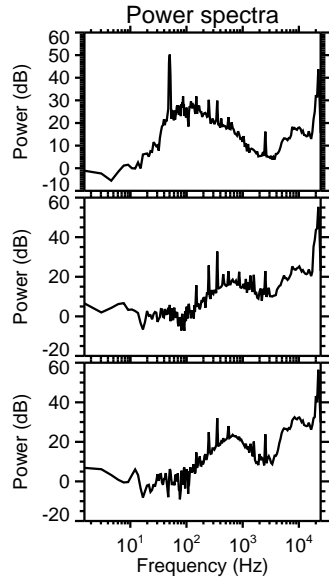
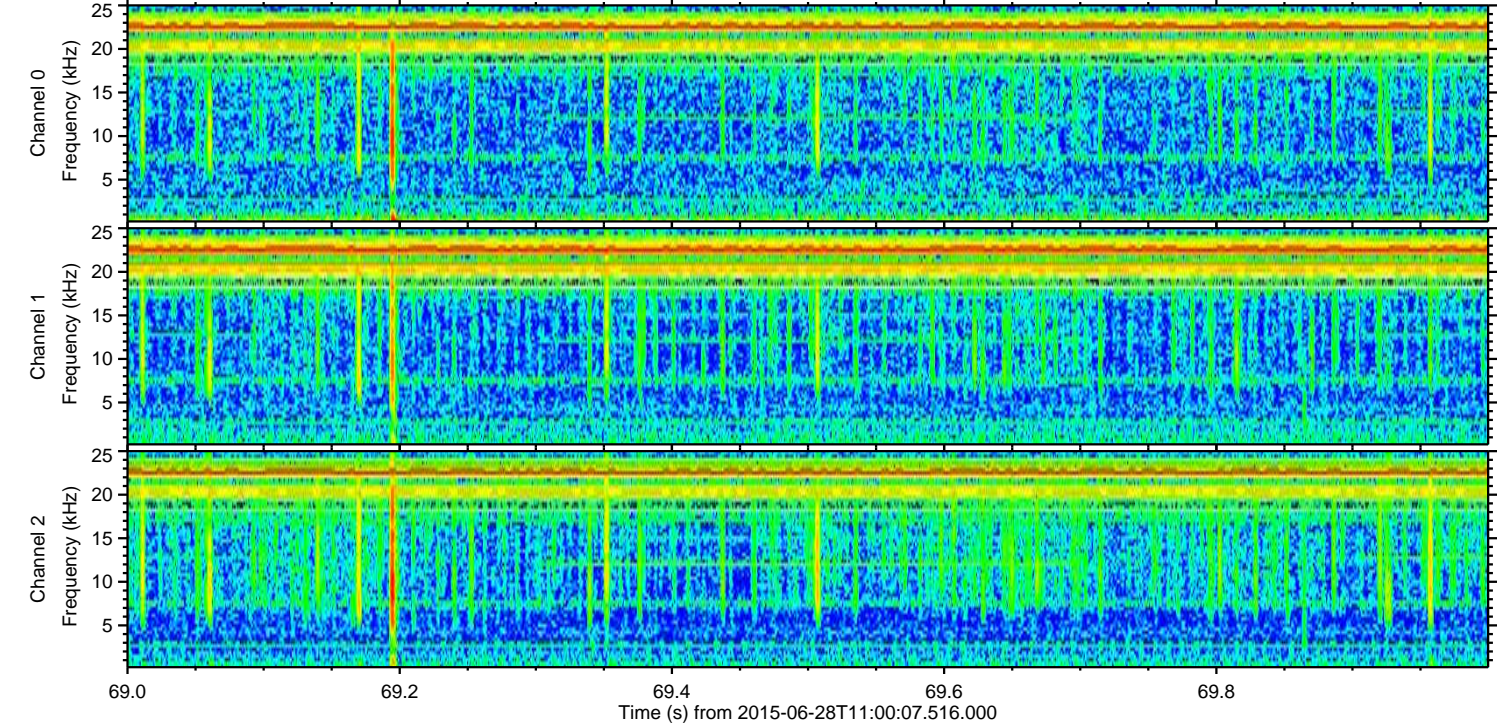
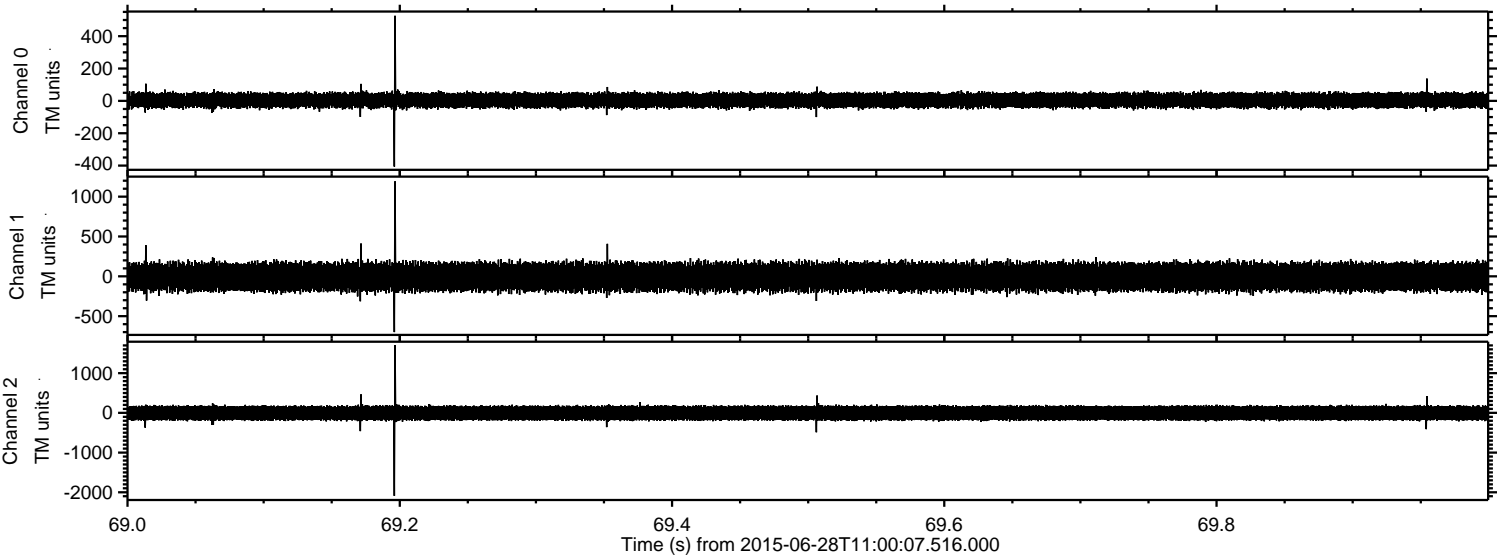

Channel 0
mn: -406
mx: 526
μ: 3.6
σ: 25.6

Channel 1
mn: -700
mx: 1192
μ: -7.0
σ: 95.7

Channel 2
mn: -2090
mx: 1707
μ: -4.9
σ: 105.1

Processed Sun Jun 28 13:07:11 2015 by ELM ver.2012-10-06 from 001__elm20150628_110006__dat00.bin

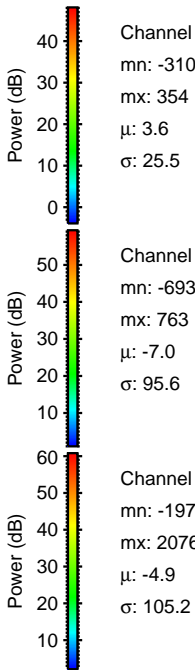
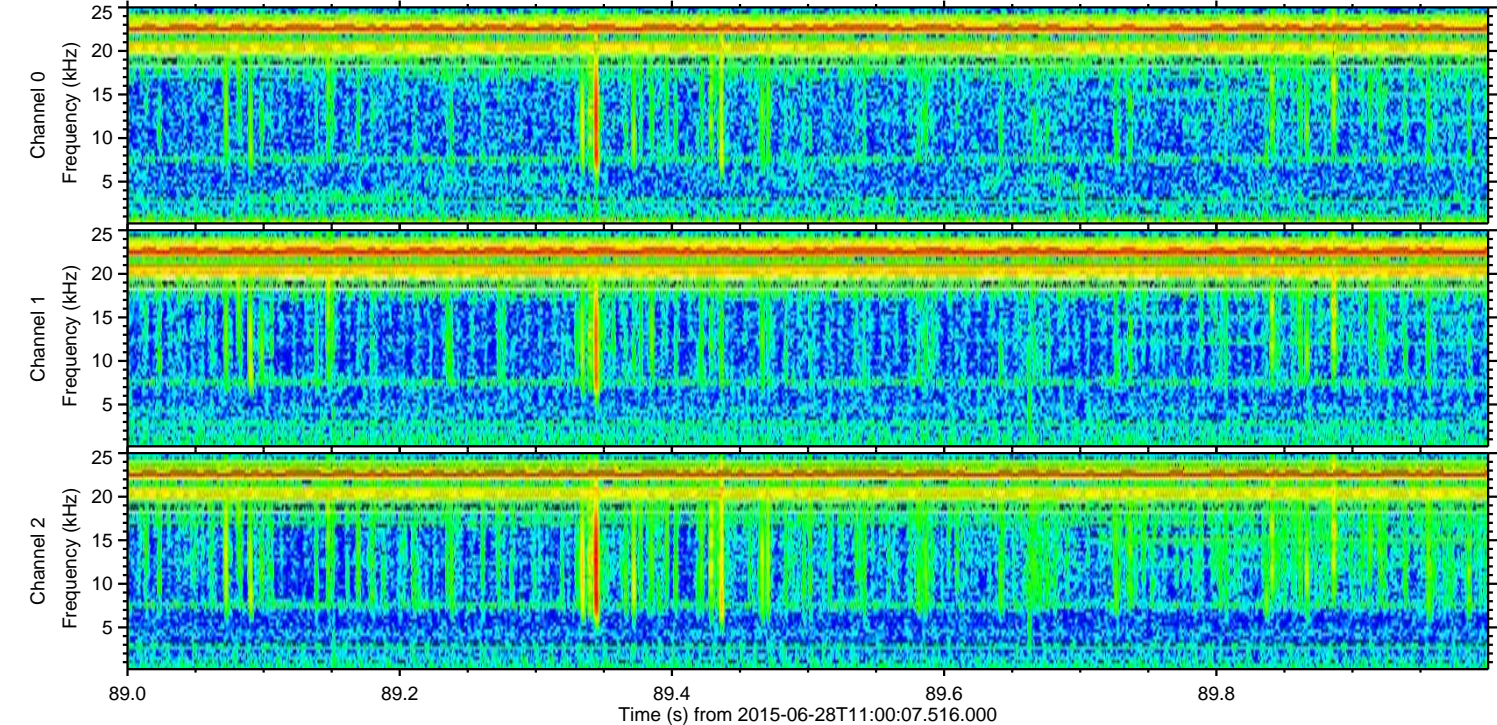
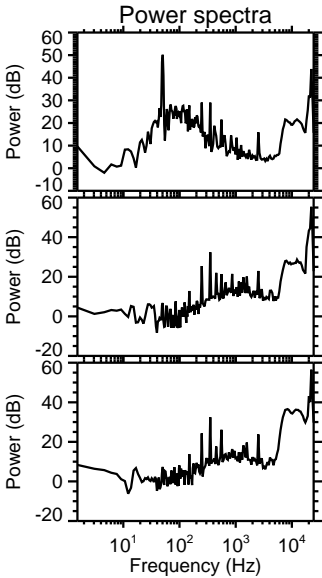
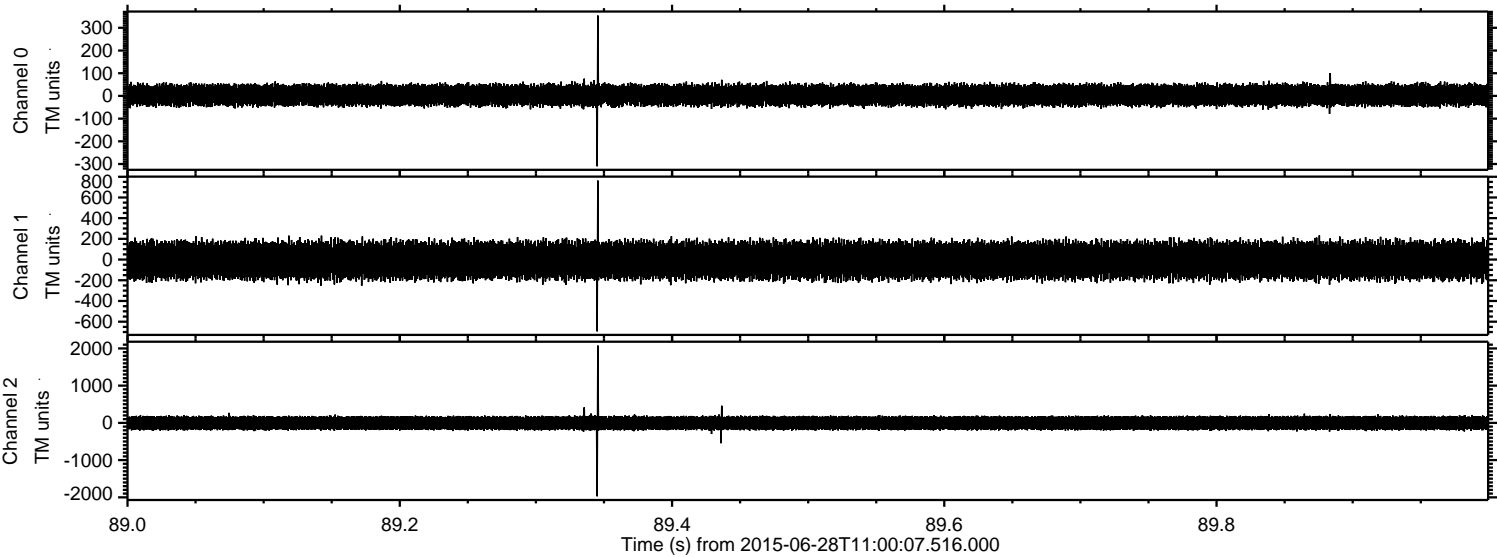

Processed Sun Jun 28 13:07:12 2015 by ELM ver.2012-10-06 from 001__elm20150628_110006__dat00.bin

