

ELMAVAN 3D WAVEFORMS (Measured data sampled at 50 kHz) 51000 packets of 144 samples from 2015-06-28T09:30:03.828.000.

Processed Sun Jun 28 11:36:06 2015 by ELM ver.2012-10-06 from 001__elm20150628_093002__dat00.bin

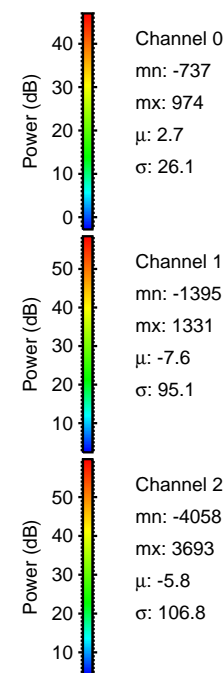

Processed Sun Jun 28 11:36:22 2015 by ELM ver.2012-10-06 from 001__elm20150628_093002__dat00.bin

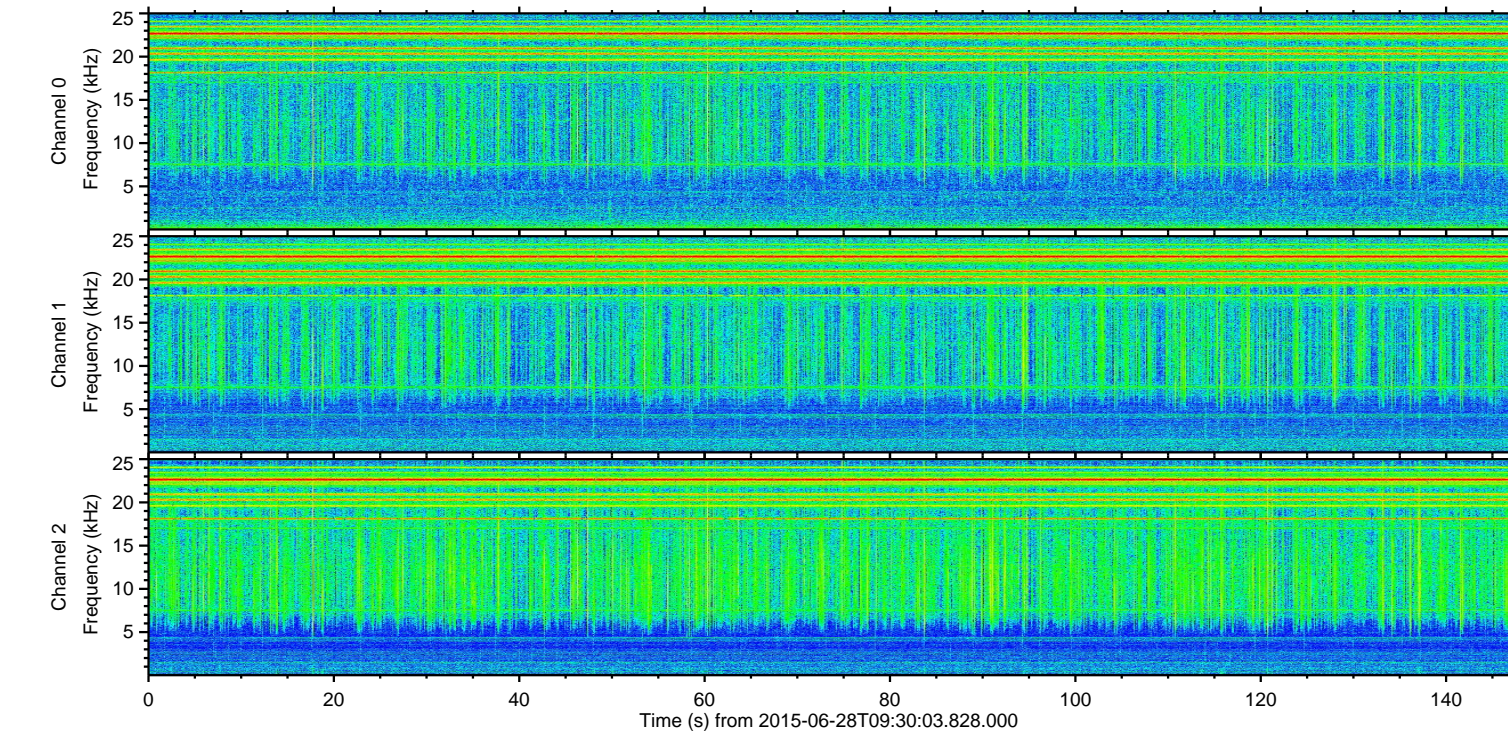
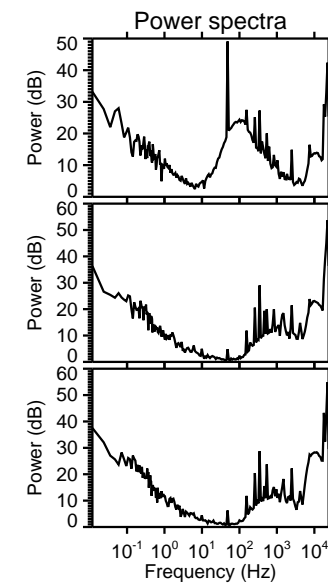
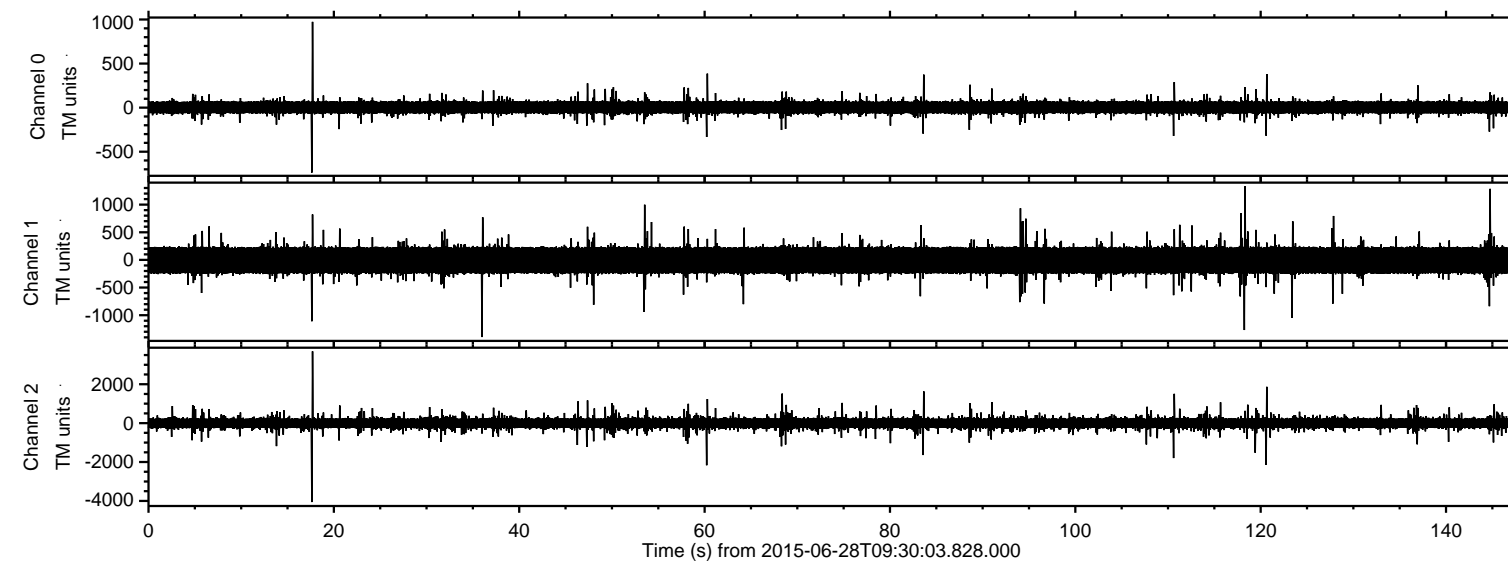
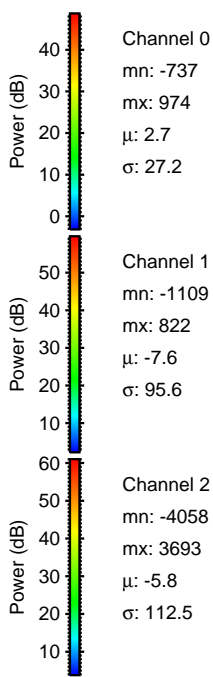
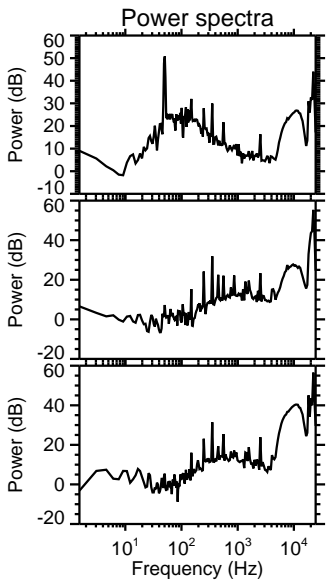
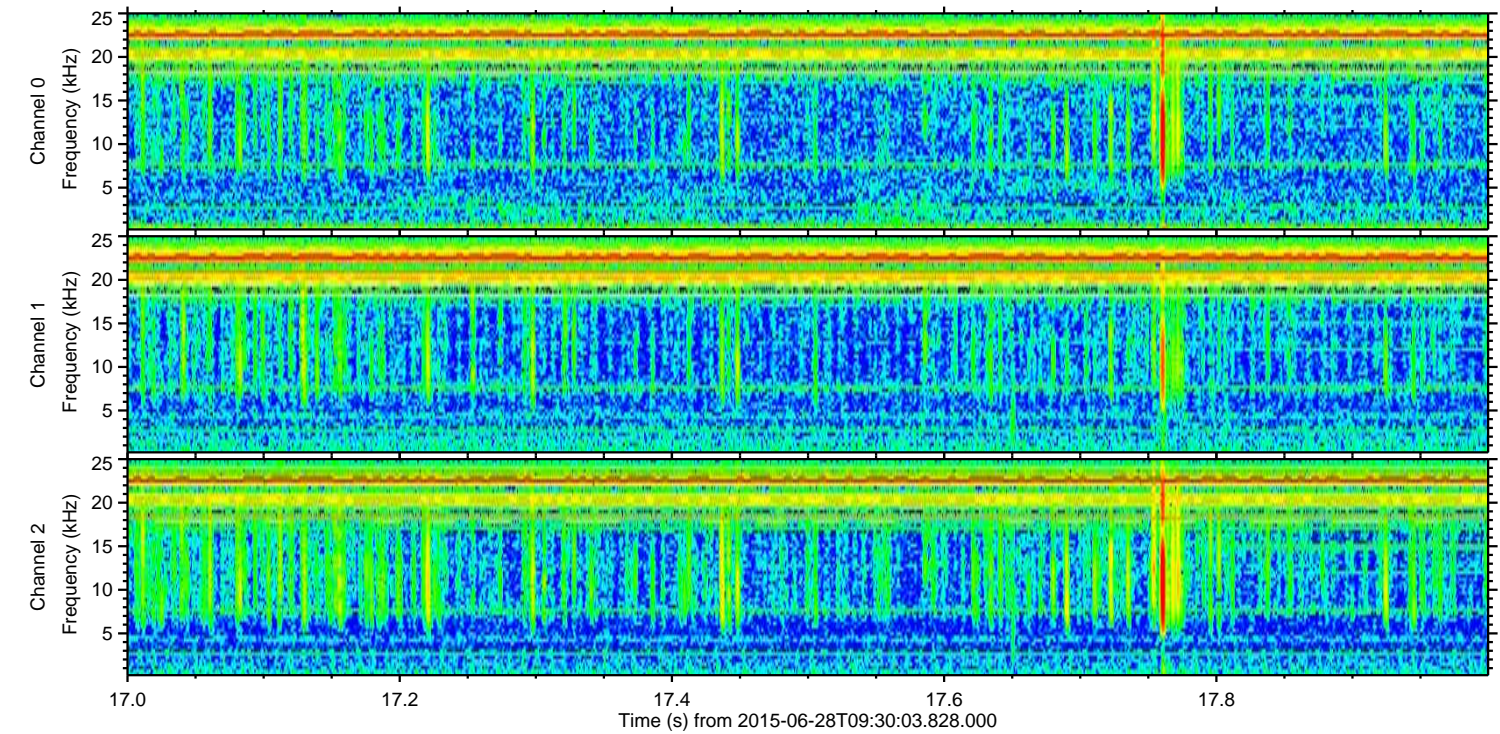
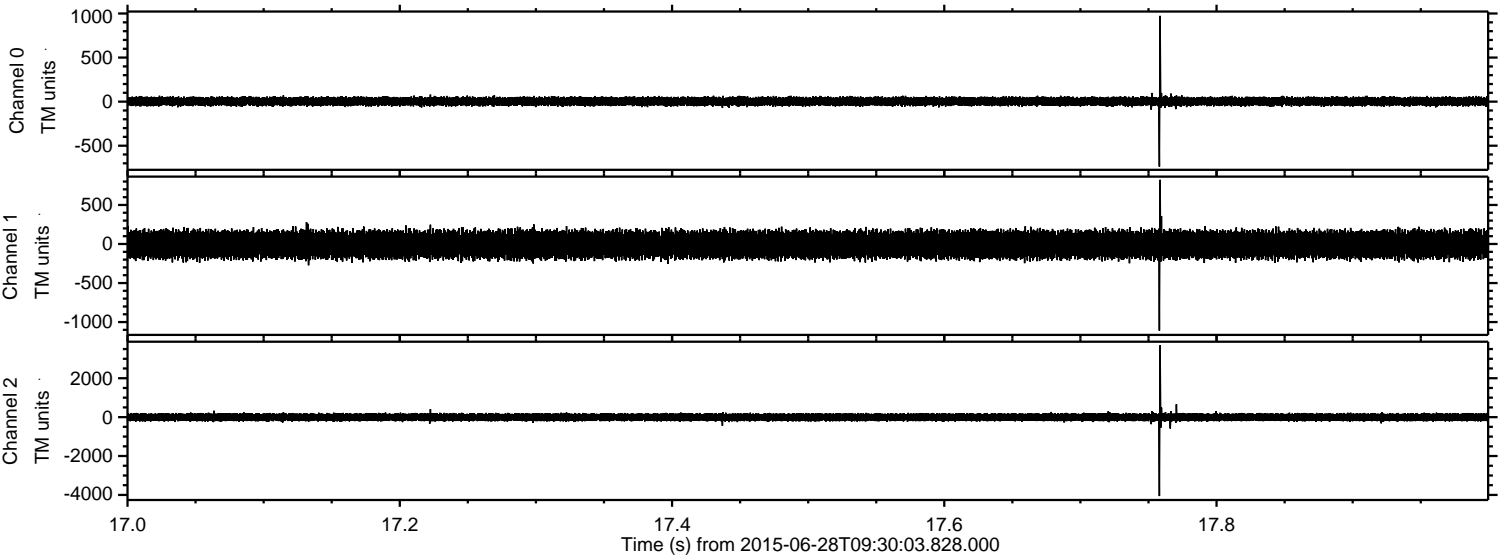

Channel 0
mn: -737
mx: 974
 μ : 2.7
 σ : 27.2

Channel 1
mn: -1109
mx: 822
 μ : -7.6
 σ : 95.6

Channel 2
mn: -4058
mx: 3693
 μ : -5.8
 σ : 112.5

Processed Sun Jun 28 11:36:23 2015 by ELM ver.2012-10-06 from 001__elm20150628_093002__dat00.bin

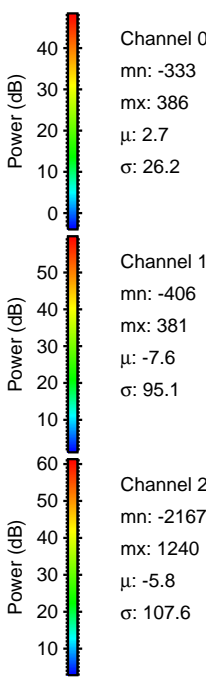
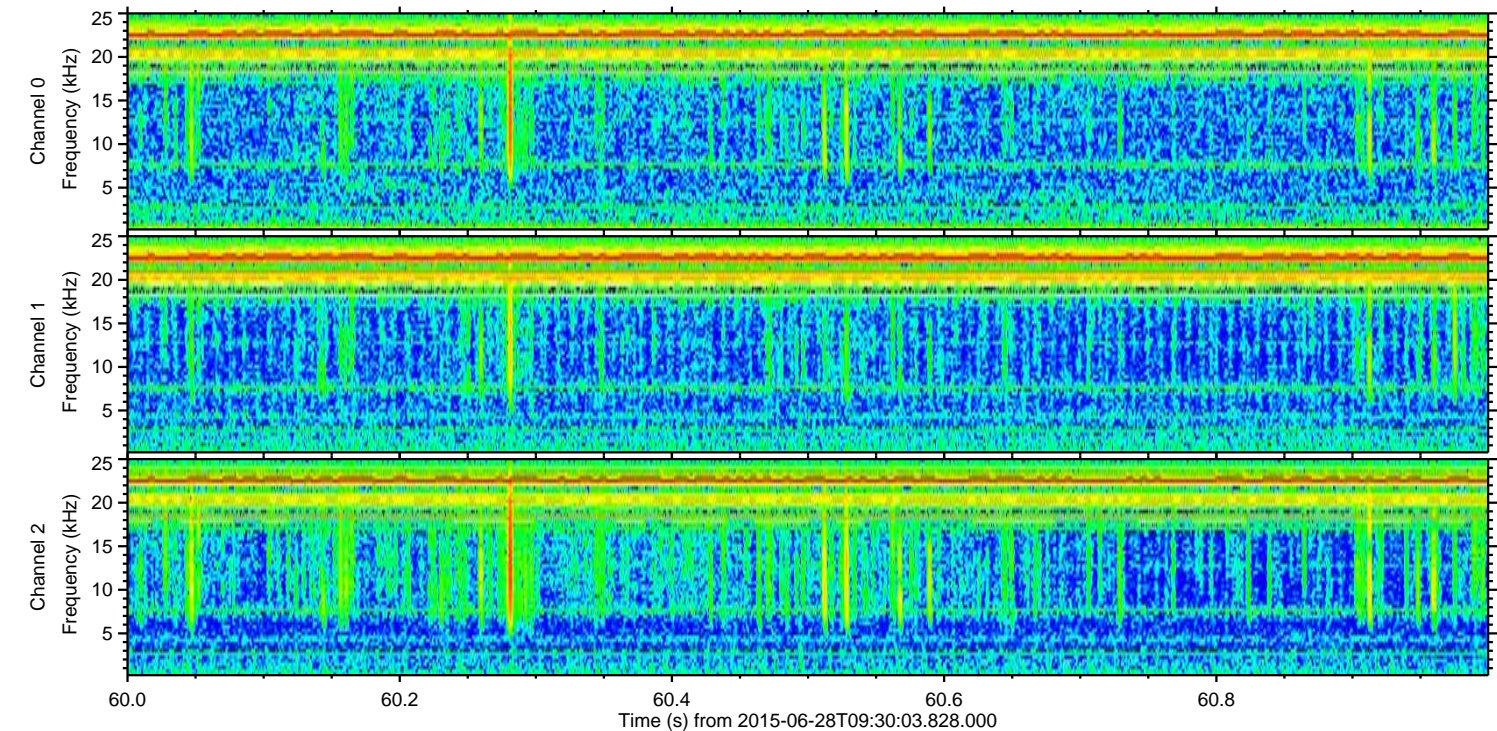
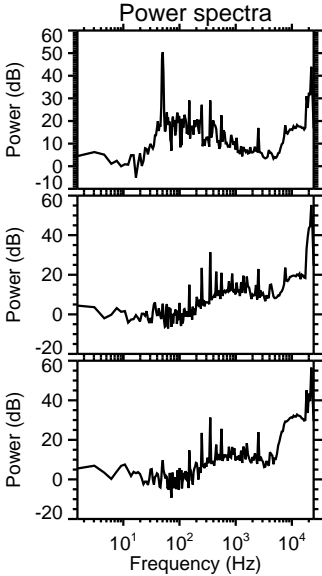
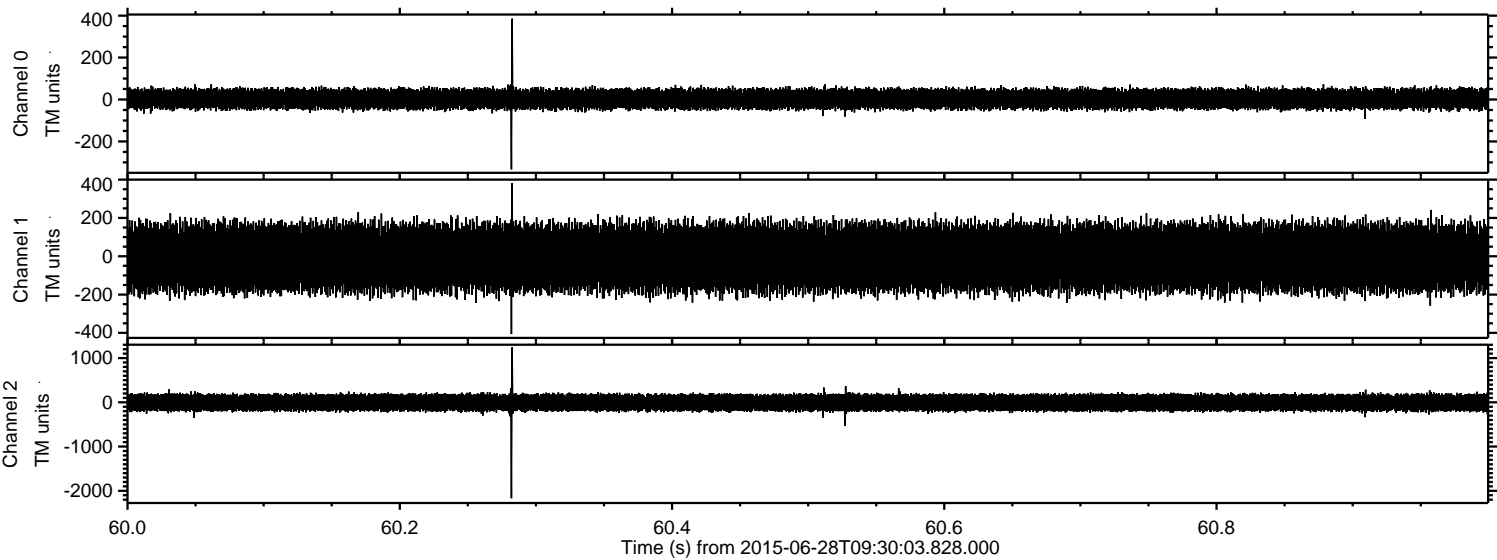

ELMAVAN 3D WAVEFORMS (Measured data sampled at 50 kHz) 51000 packets of 144 samples from 2015-06-28T09:30:03.828.000. Part 121/147

Processed Sun Jun 28 11:36:24 2015 by ELM ver.2012-10-06 from 001__elm20150628_093002__dat00.bin

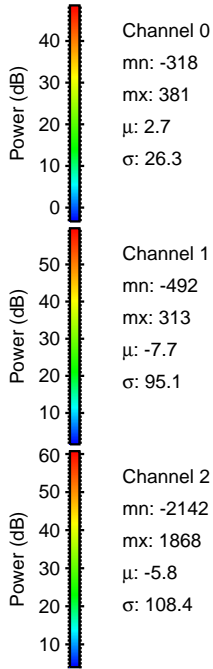
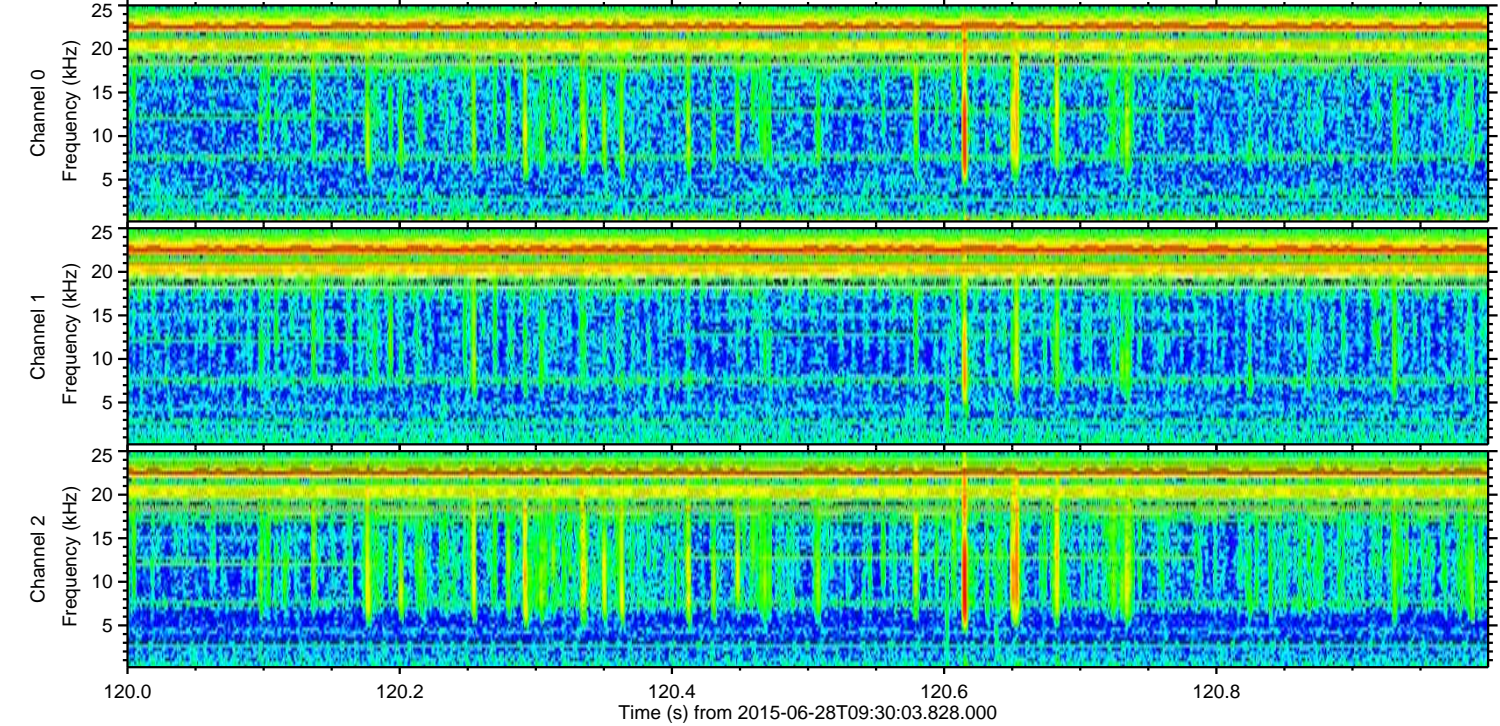
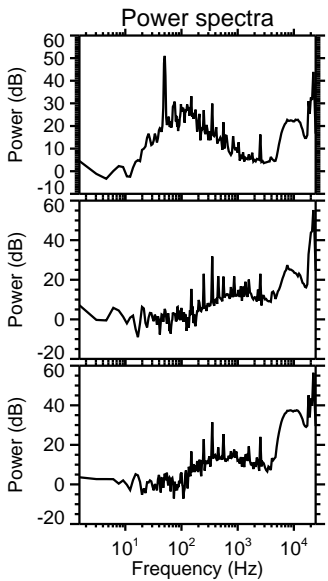
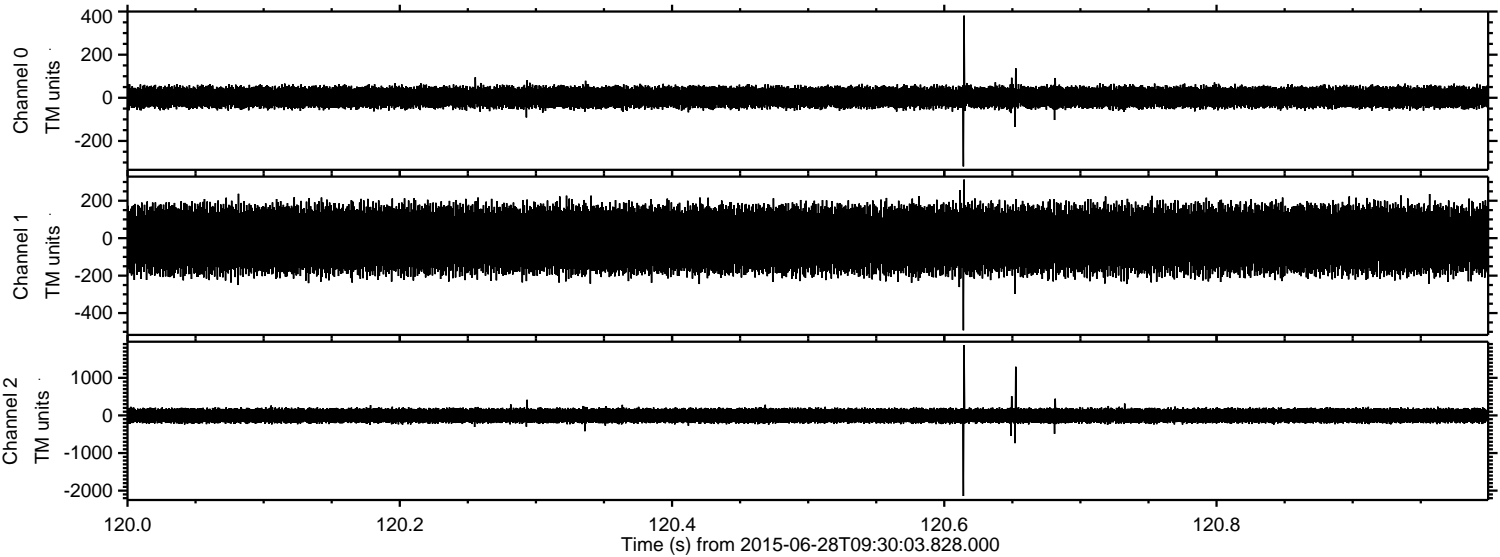

ELMAVAN 3D WAVEFORMS (Measured data sampled at 50 kHz) 51000 packets of 144 samples from 2015-06-28T09:30:03.828.000. Part 111/147

Processed Sun Jun 28 11:36:25 2015 by ELM ver.2012-10-06 from 001__elm20150628_093002__dat00.bin

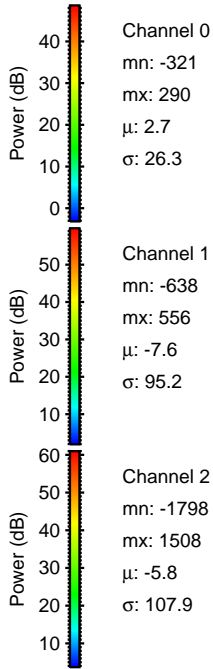
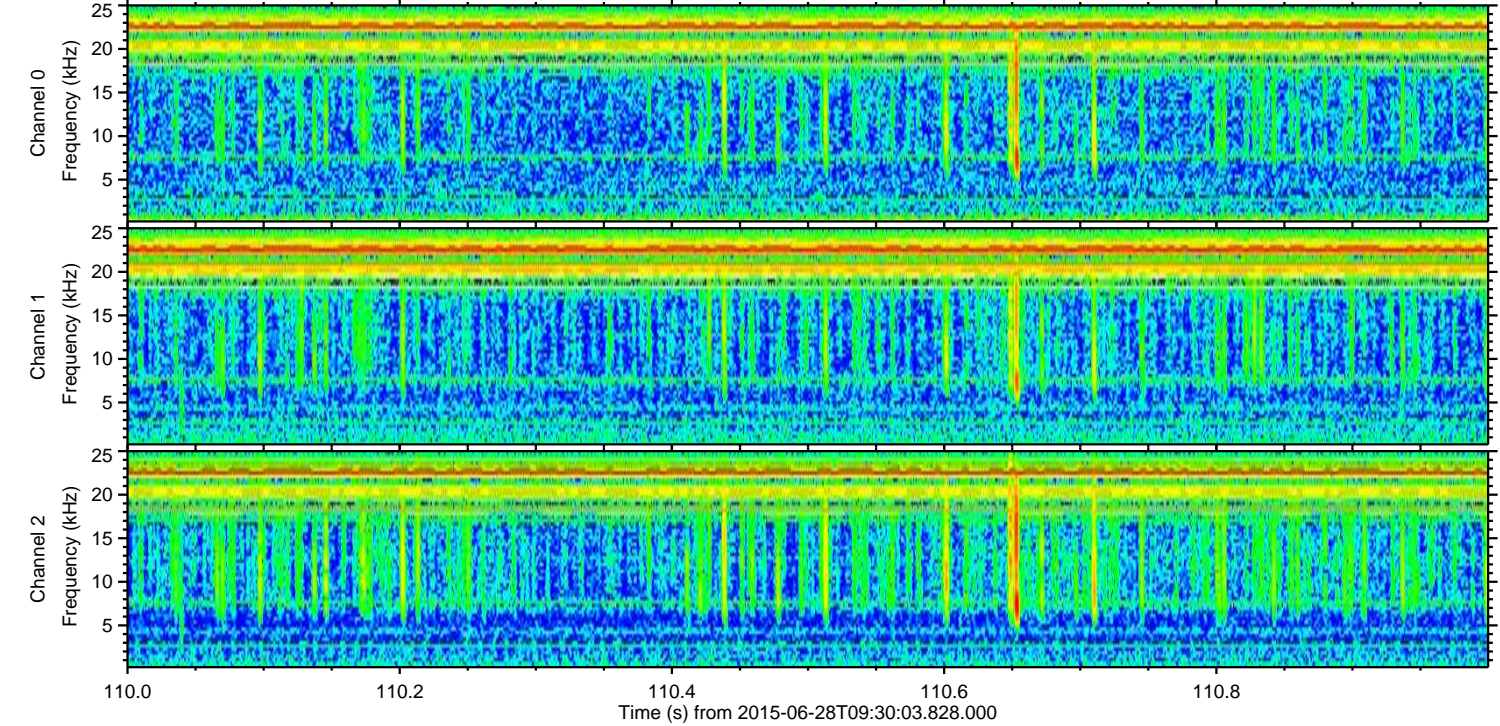
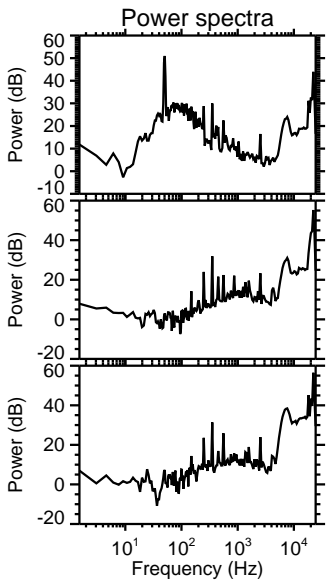
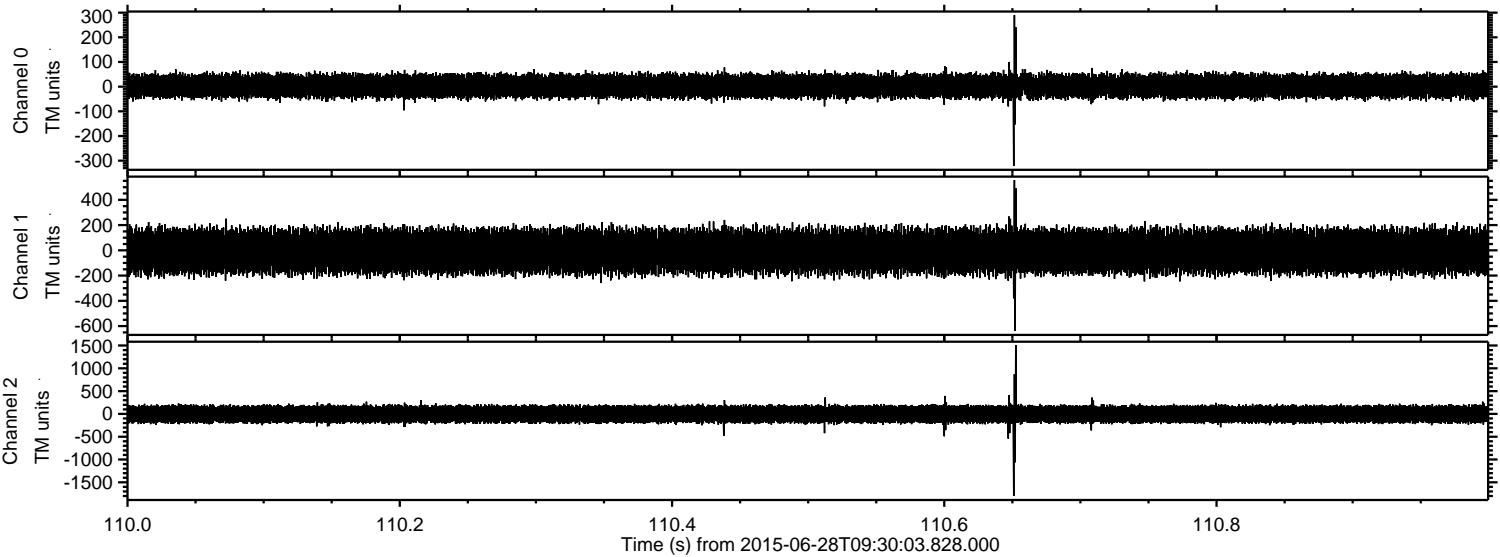

Channel 0
mn: -321
mx: 290
 μ : 2.7
 σ : 26.3

Channel 1
mn: -638
mx: 556
 μ : -7.6
 σ : 95.2

Channel 2
mn: -1798
mx: 1508
 μ : -5.8
 σ : 107.9

Processed Sun Jun 28 11:36:26 2015 by ELM ver.2012-10-06 from 001__elm20150628_093002__dat00.bin

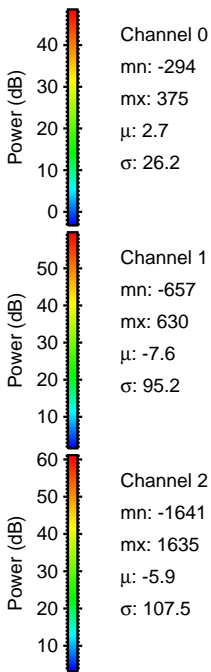
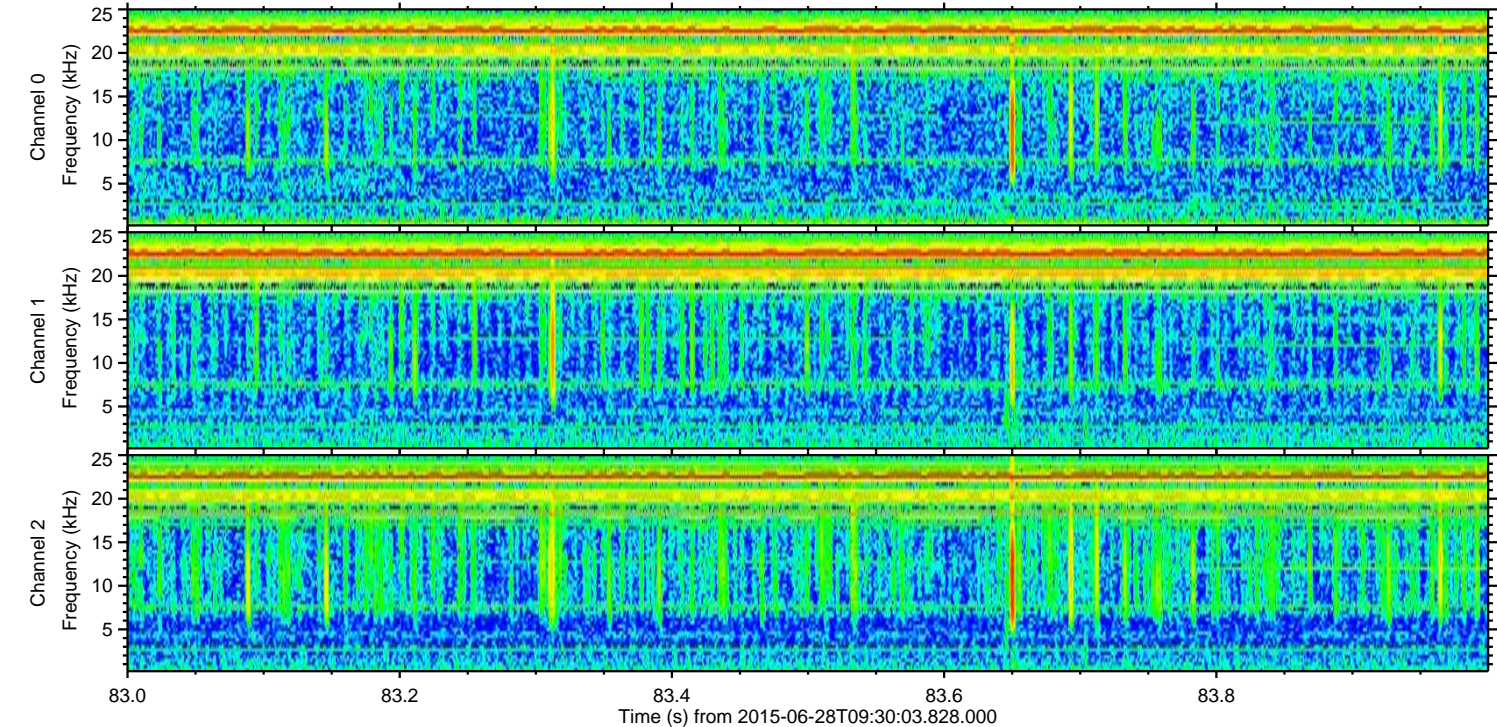
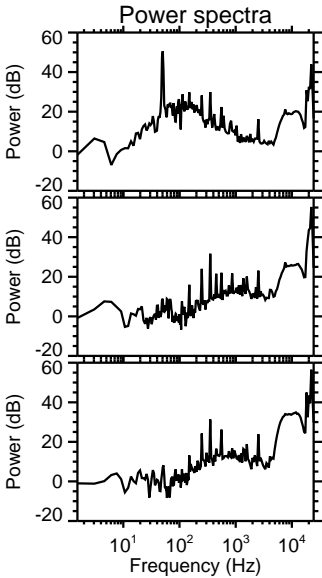
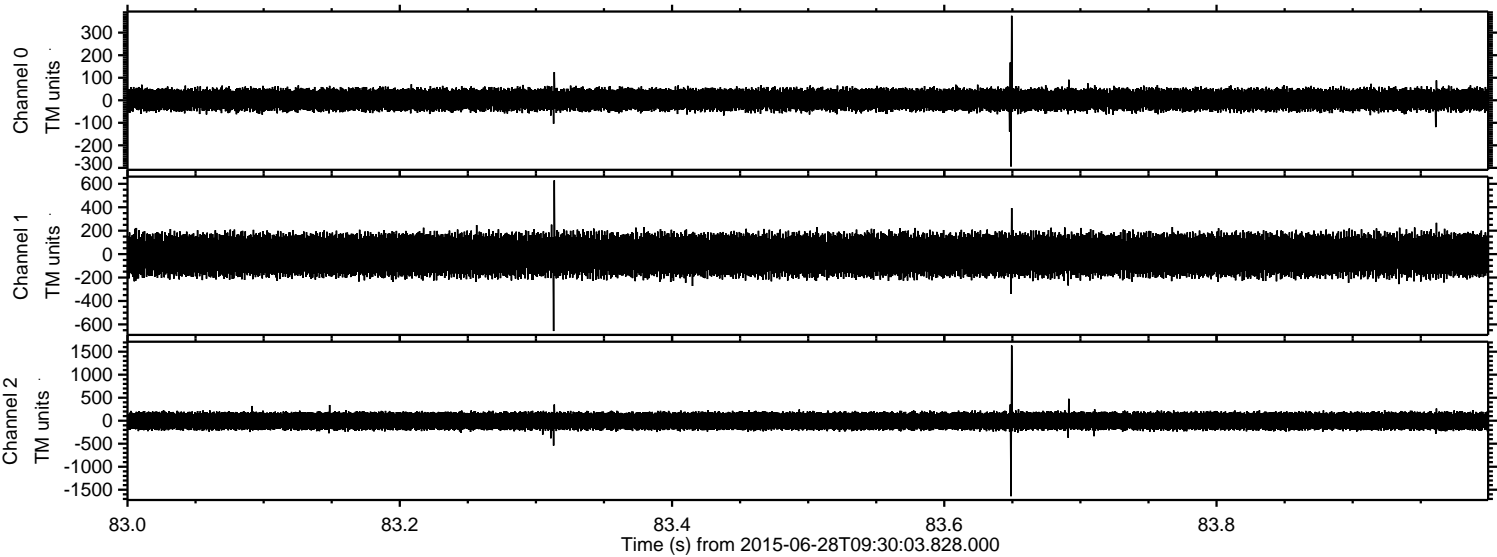

ELMAVAN 3D WAVEFORMS (Measured data sampled at 50 kHz) 51000 packets of 144 samples from 2015-06-28T09:30:03.828.000. Part 120/147

Processed Sun Jun 28 11:36:27 2015 by ELM ver.2012-10-06 from 001__elm20150628_093002__dat00.bin

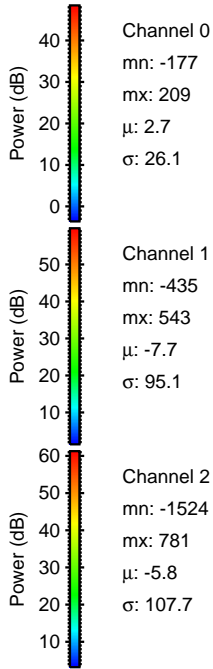
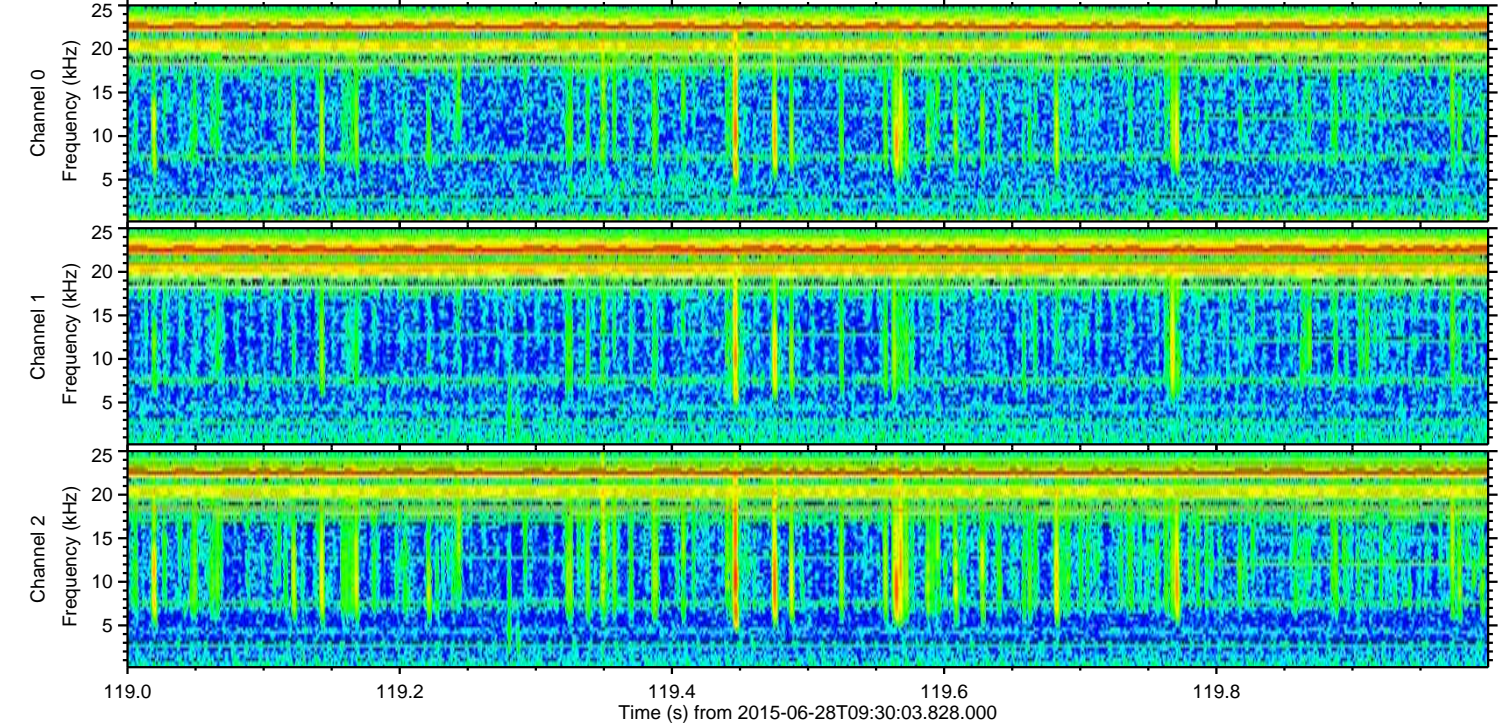
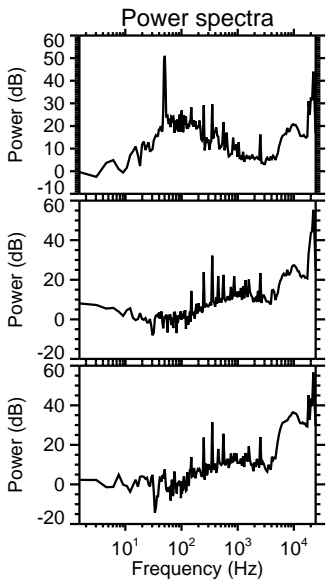
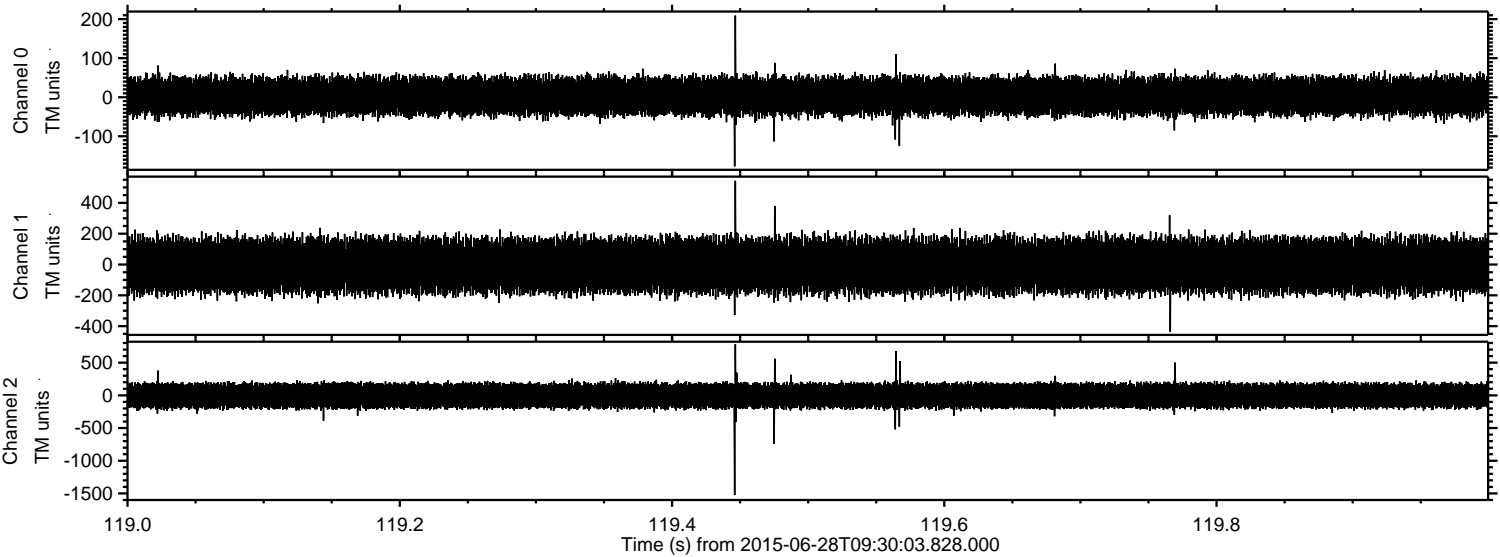

Channel 0
mn: -177
mx: 209
 μ : 2.7
 σ : 26.1

Channel 1
mn: -435
mx: 543
 μ : -7.7
 σ : 95.1

Channel 2
mn: -1524
mx: 781
 μ : -5.8
 σ : 107.7

Processed Sun Jun 28 11:36:28 2015 by ELM ver.2012-10-06 from 001__elm20150628_093002__dat00.bin

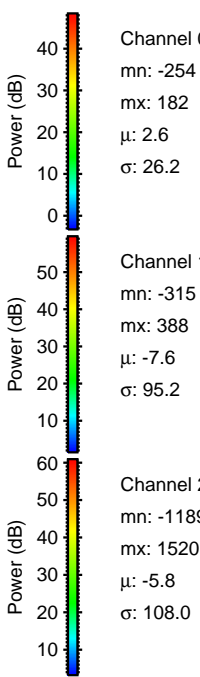
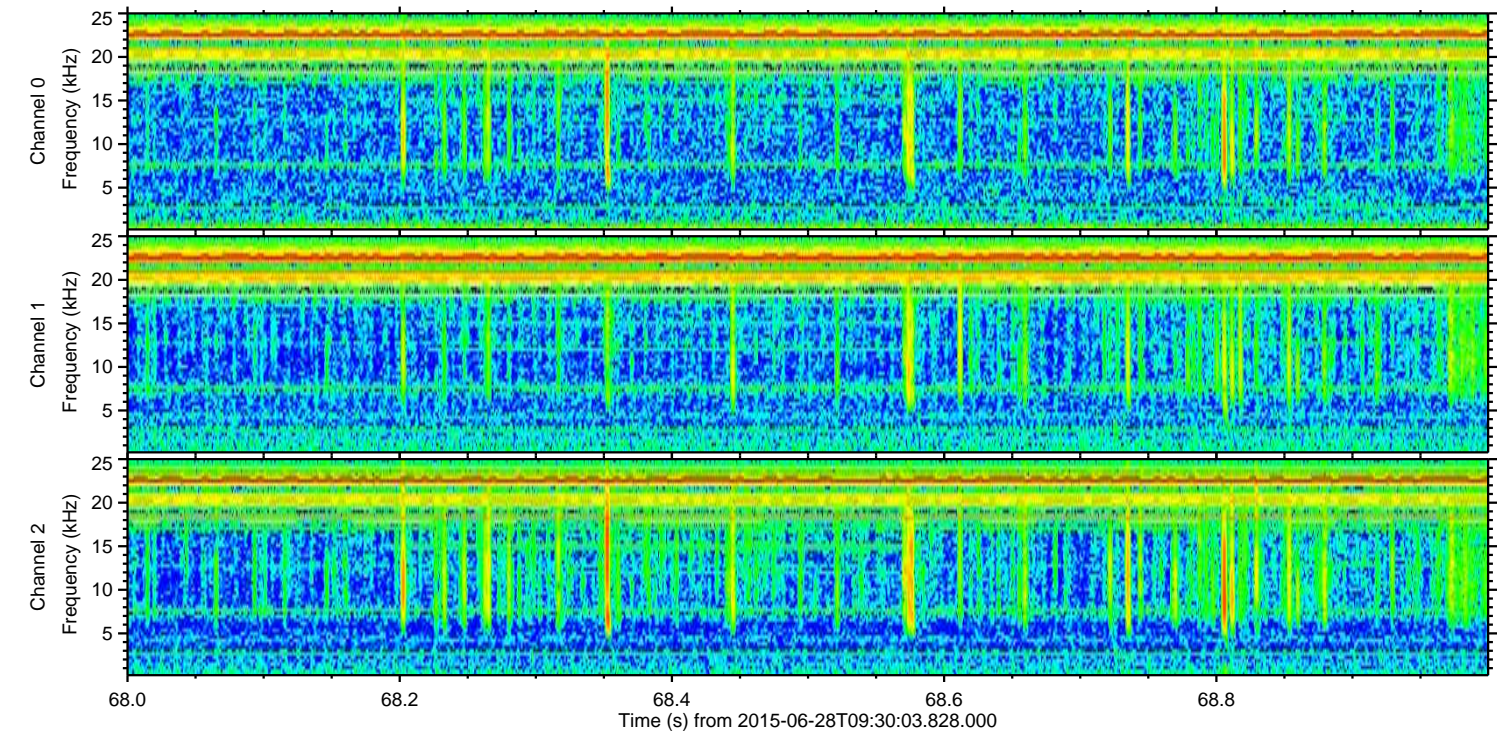
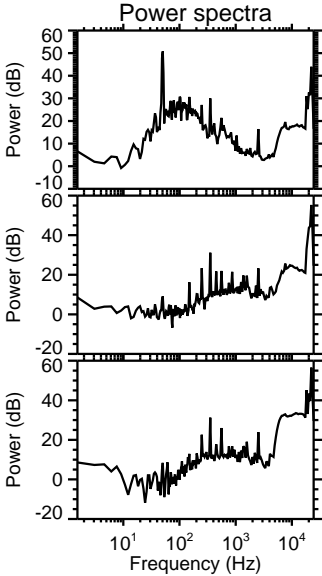
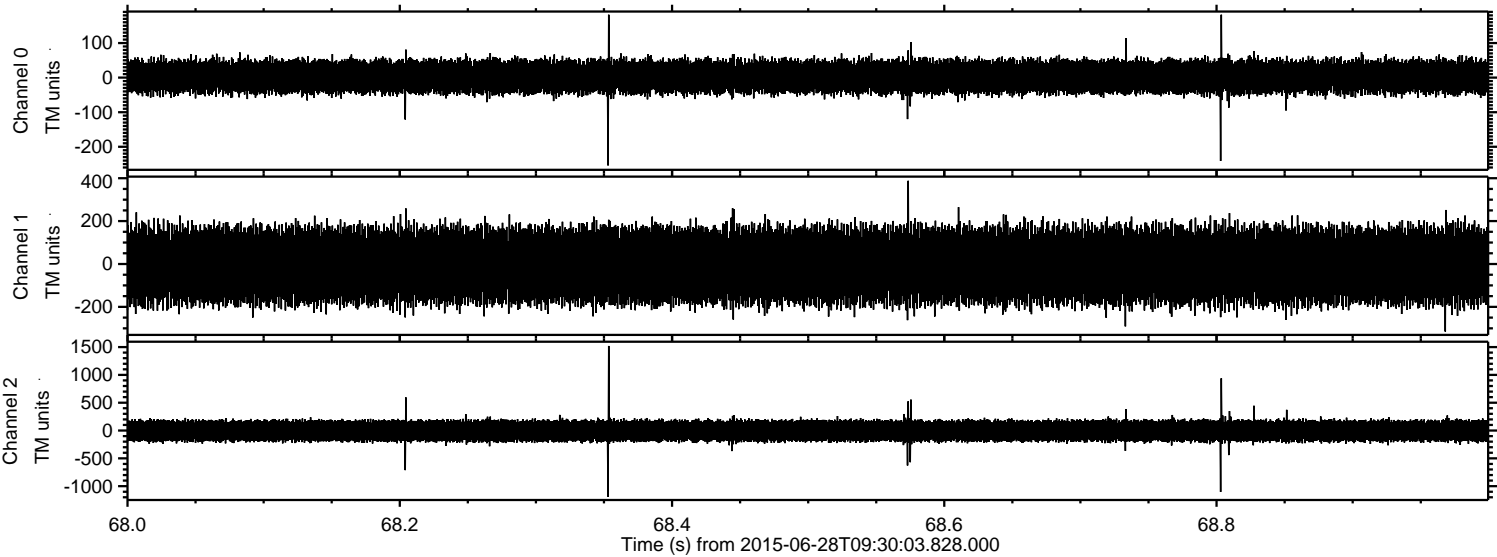

ELMAVAN 3D WAVEFORMS (Measured data sampled at 50 kHz) 51000 packets of 144 samples from 2015-06-28T09:30:03.828.000. Part 37/147

Processed Sun Jun 28 11:36:29 2015 by ELM ver.2012-10-06 from 001__elm20150628_093002__dat00.bin

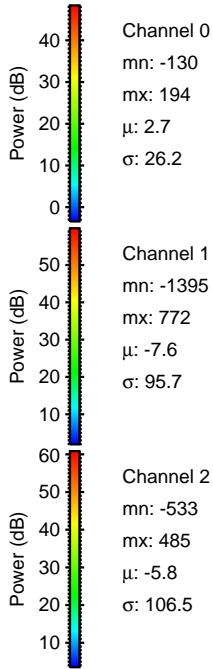
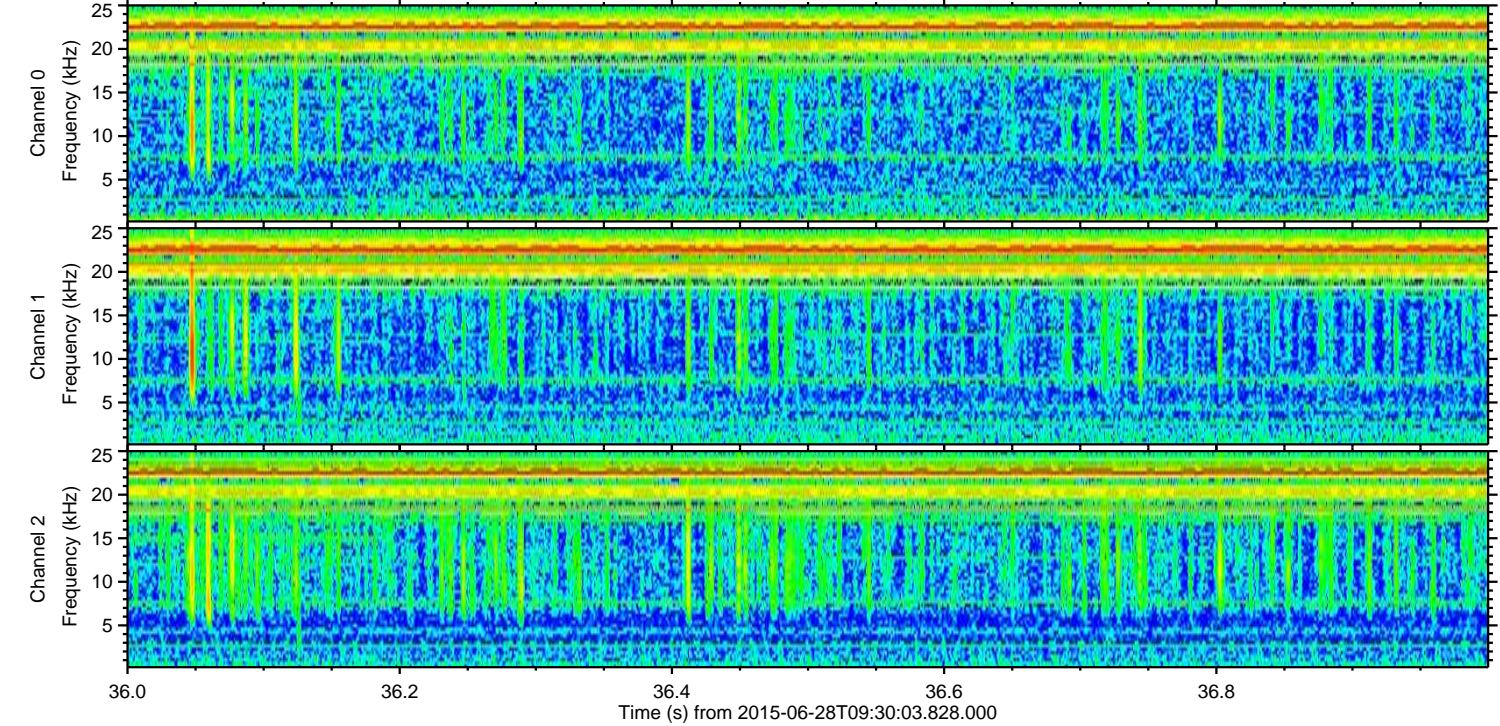
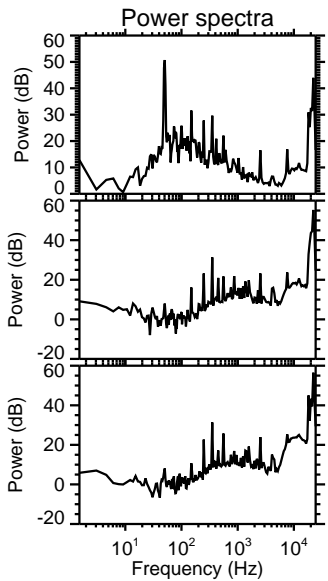
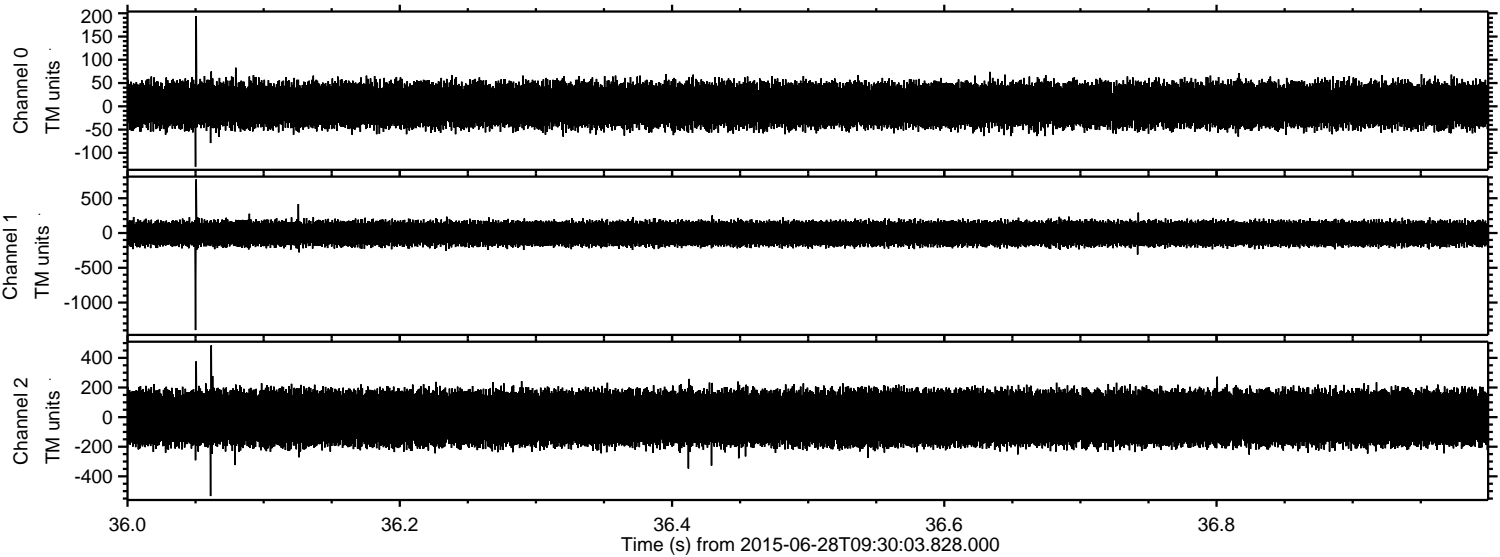

ELMAVAN 3D WAVEFORMS (Measured data sampled at 50 kHz) 51000 packets of 144 samples from 2015-06-28T09:30:03.828.000. Part 119/147

Processed Sun Jun 28 11:36:30 2015 by ELM ver.2012-10-06 from 001__elm20150628_093002__dat00.bin

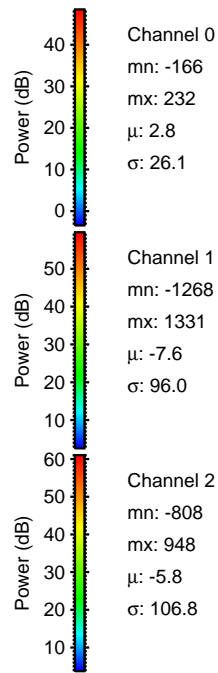
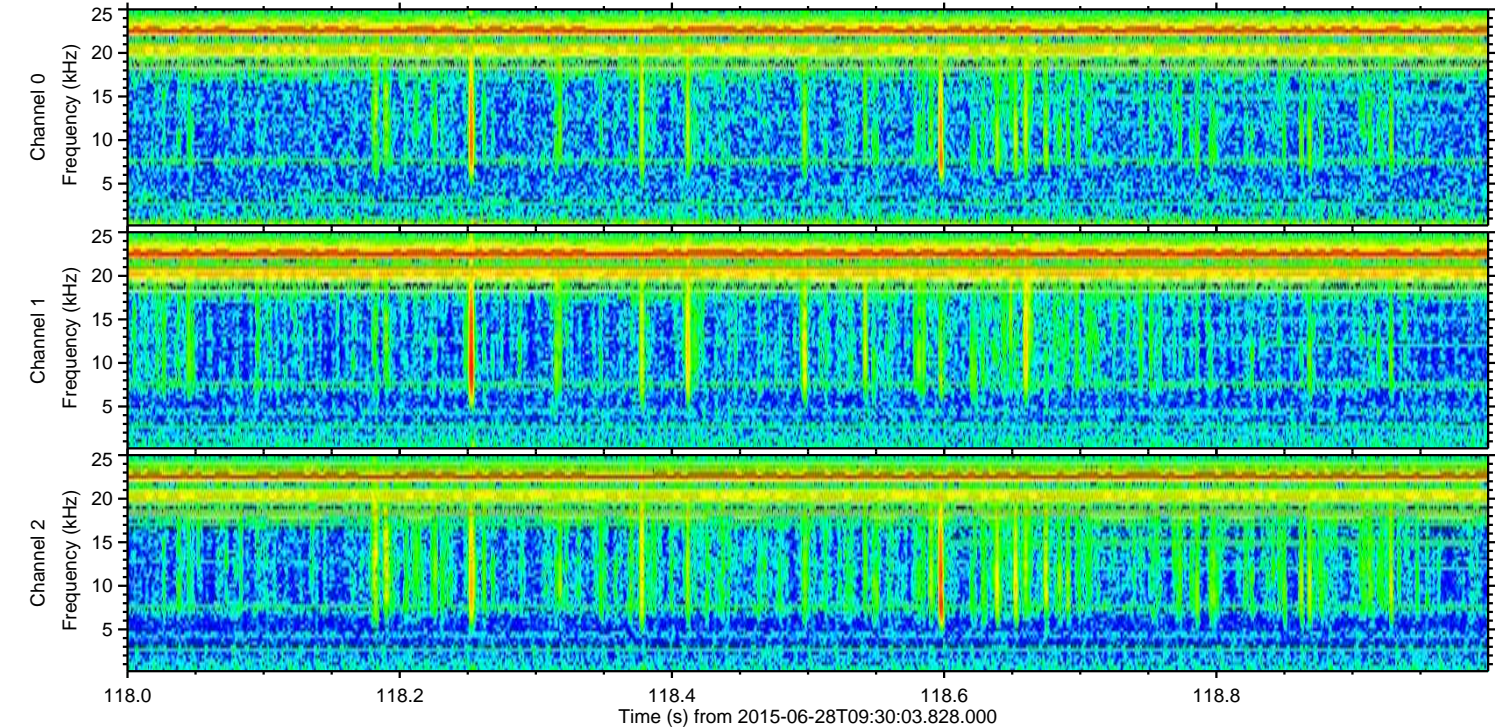
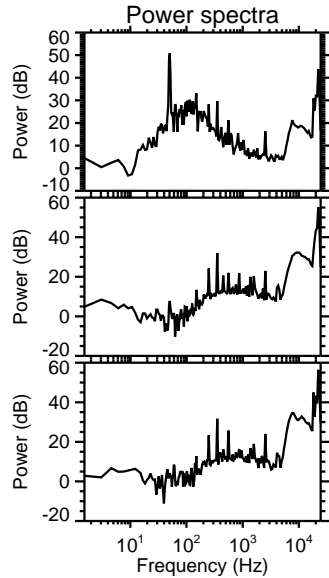
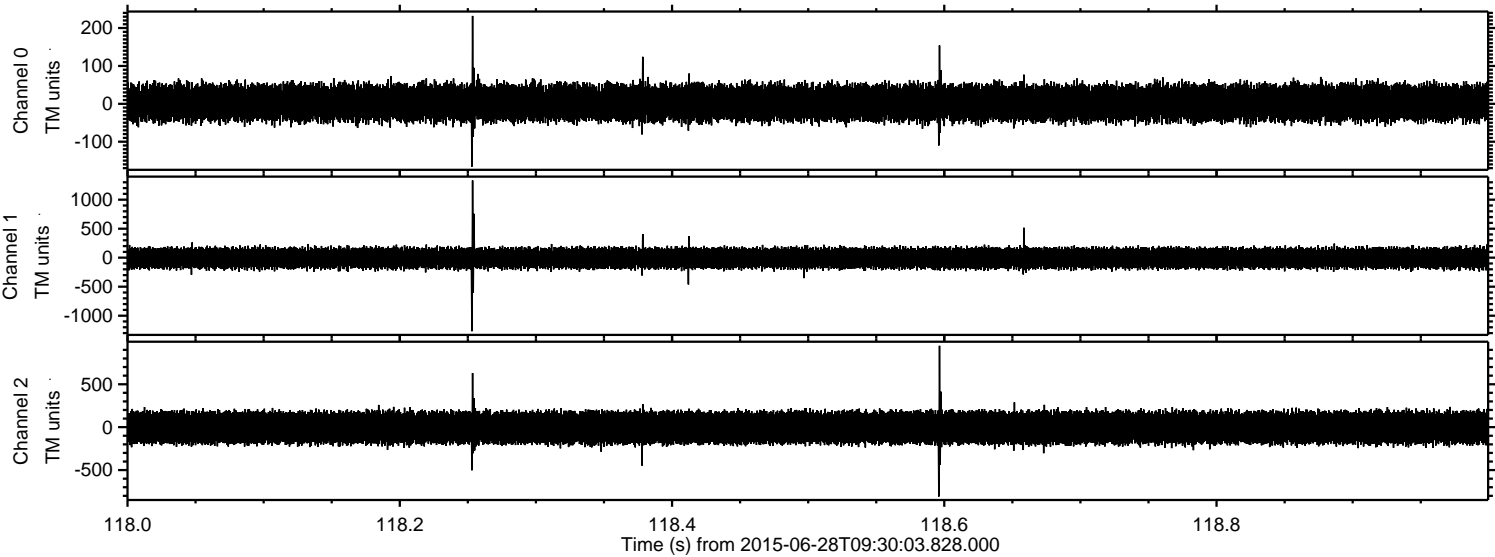

ELMAVAN 3D WAVEFORMS (Measured data sampled at 50 kHz) 51000 packets of 144 samples from 2015-06-28T09:30:03.828.000. Part 123/147

