

# ELMAVAN 3D WAVEFORMS (Measured data sampled at 50 kHz) 51000 packets of 144 samples from 2015-06-28T08:40:01.783.999.

Processed Sun Jun 28 10:46:14 2015 by ELM ver.2012-10-06 from 001\_\_elm20150628\_084000\_\_dat00.bin

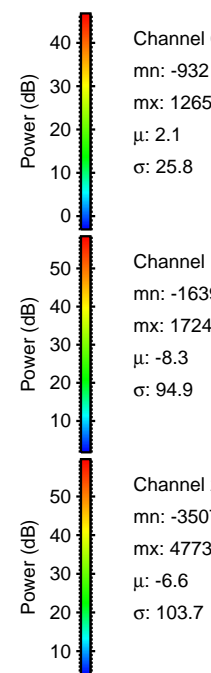

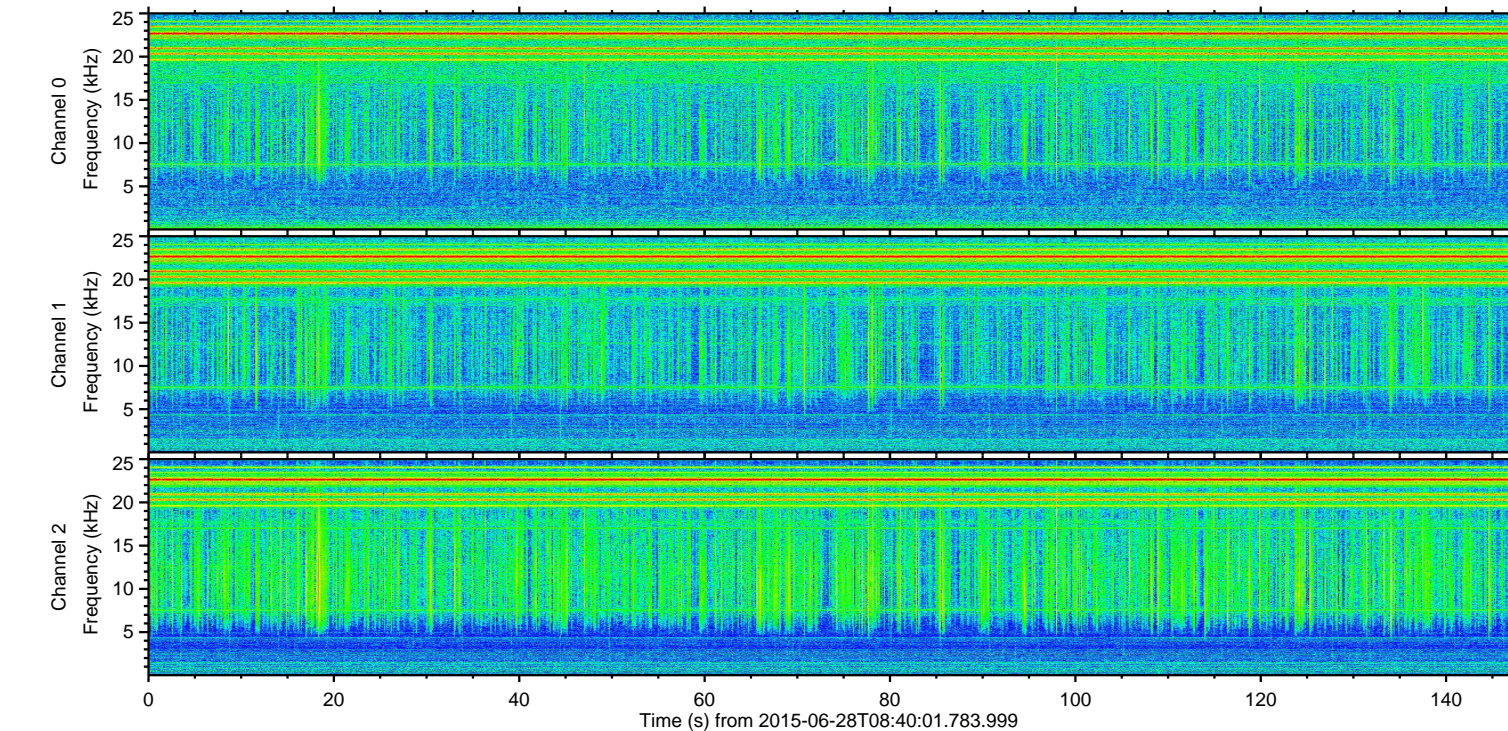
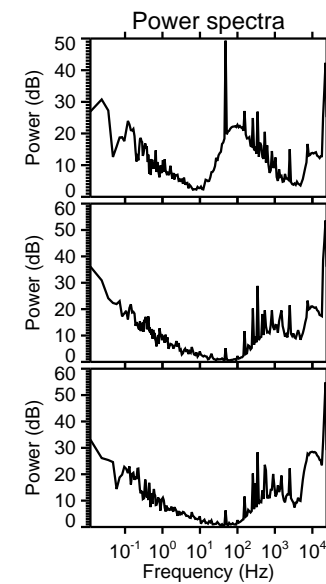
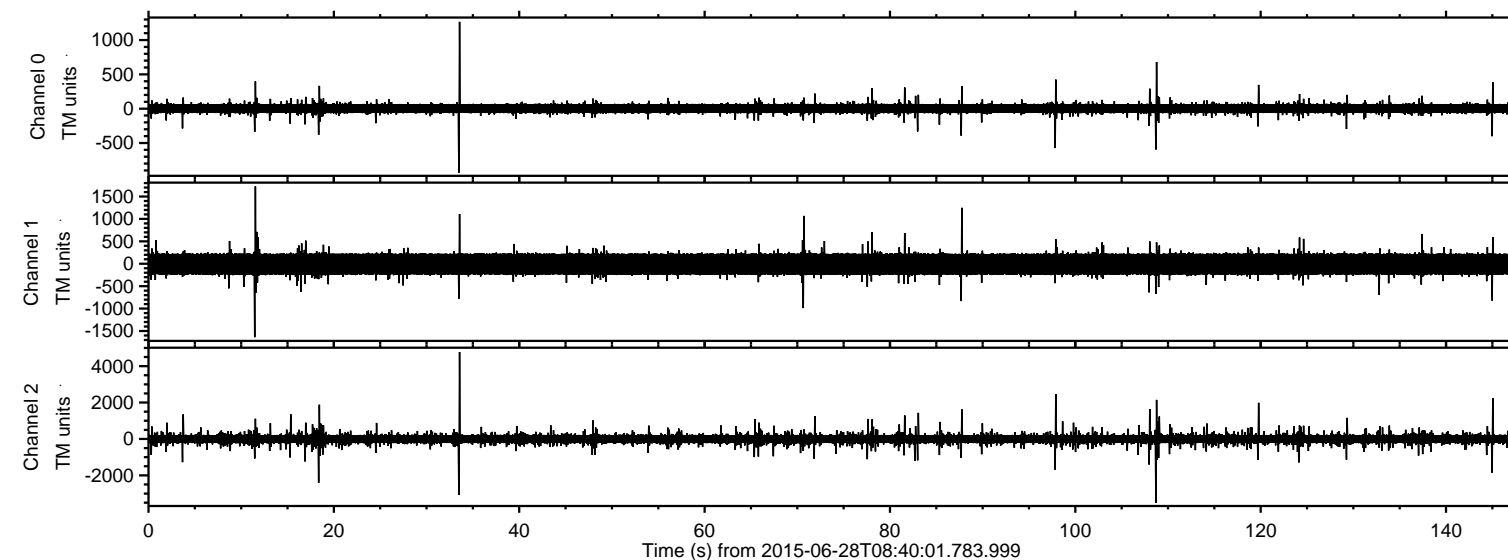

Processed Sun Jun 28 10:46:30 2015 by ELM ver.2012-10-06 from 001\_\_elm20150628\_084000\_\_dat00.bin

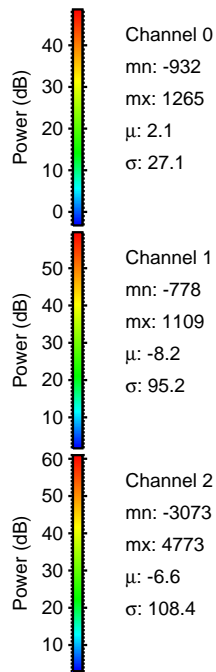
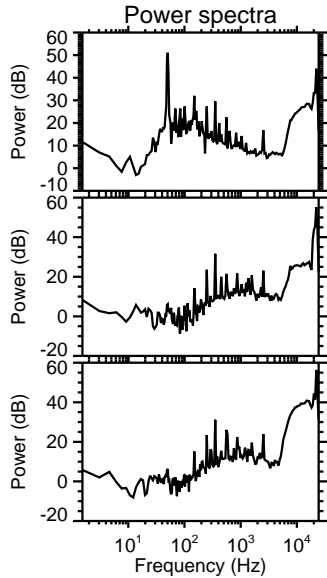
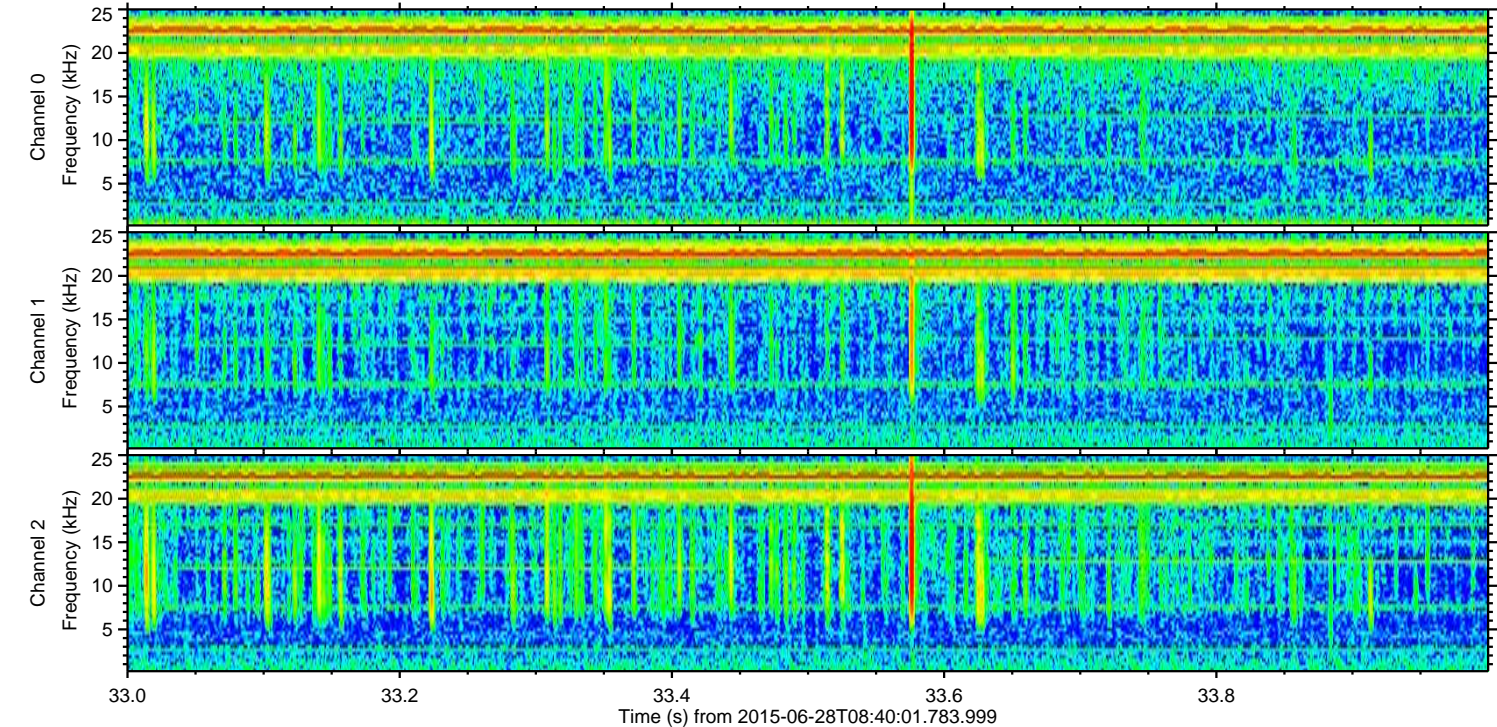
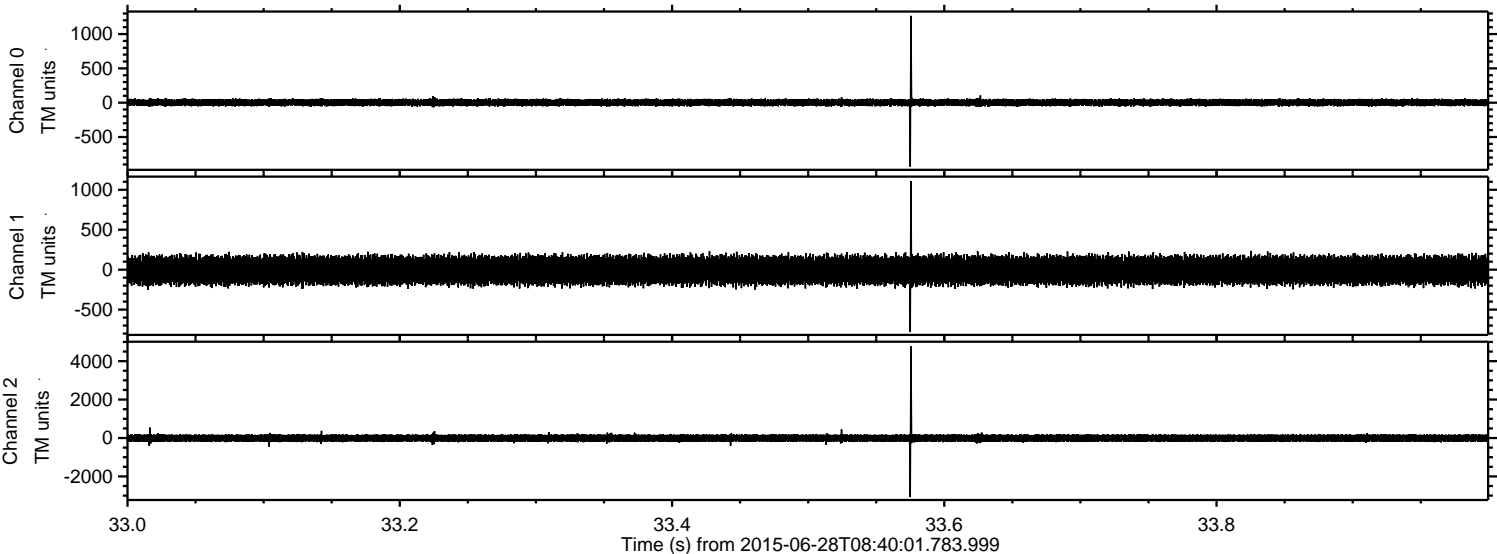



ELMAVAN 3D WAVEFORMS (Measured data sampled at 50 kHz) 51000 packets of 144 samples from 2015-06-28T08:40:01.783.999. Part 109/147

Processed Sun Jun 28 10:46:31 2015 by ELM ver.2012-10-06 from 001\_\_elm20150628\_084000\_\_dat00.bin

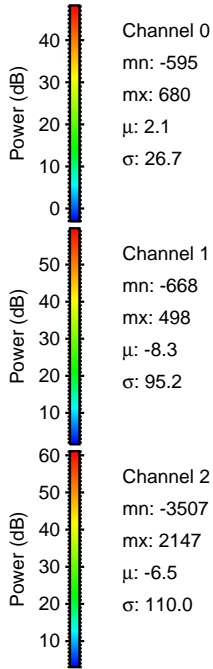
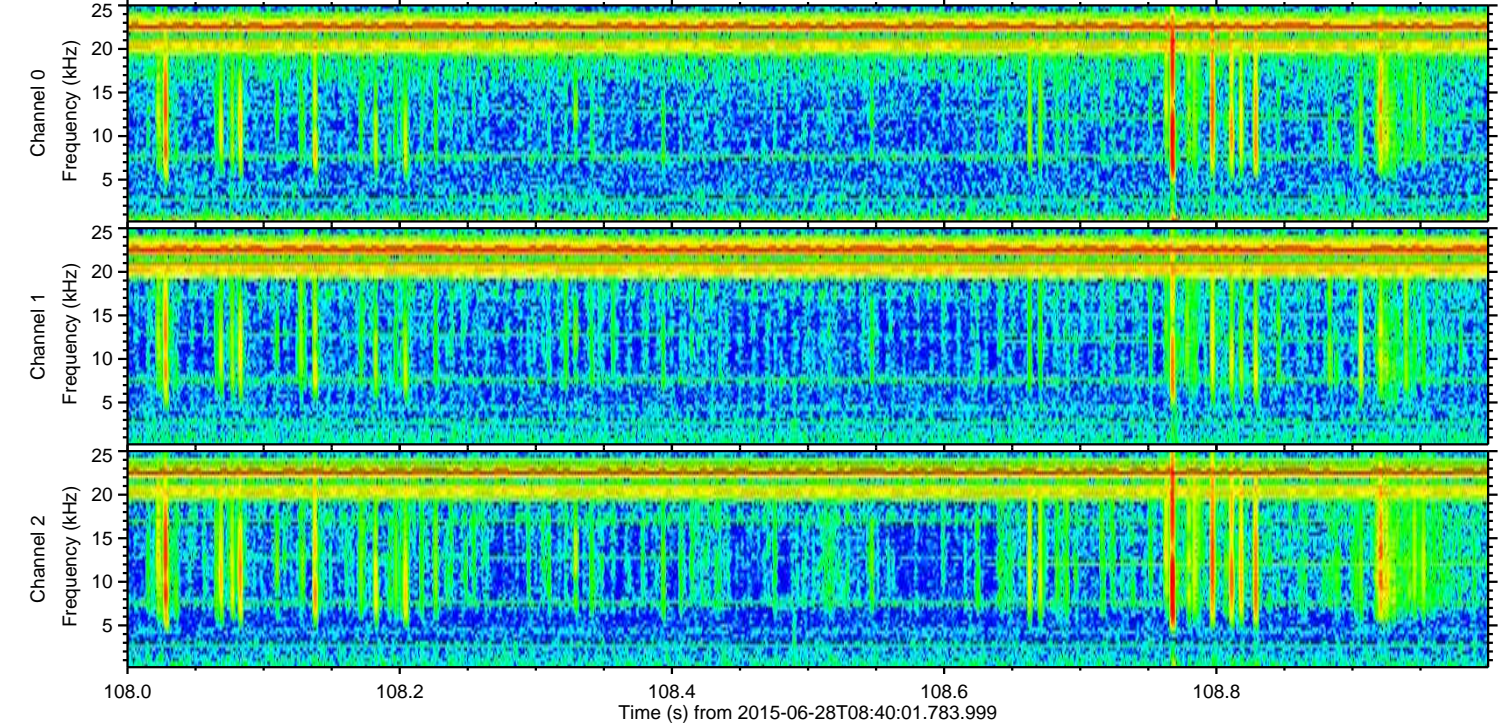
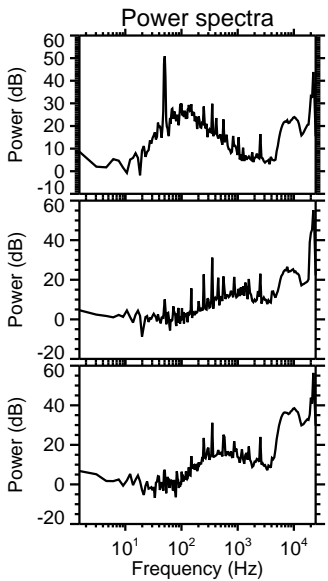
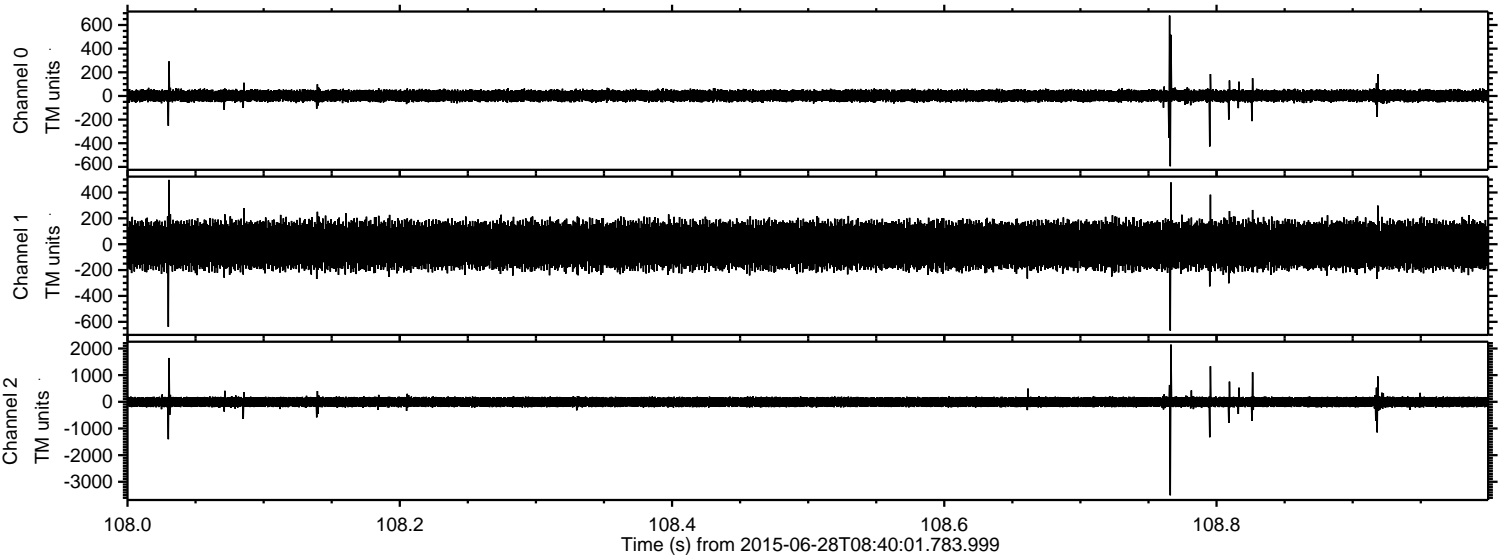



Processed Sun Jun 28 10:46:33 2015 by ELM ver.2012-10-06 from 001\_\_elm20150628\_084000\_\_dat00.bin

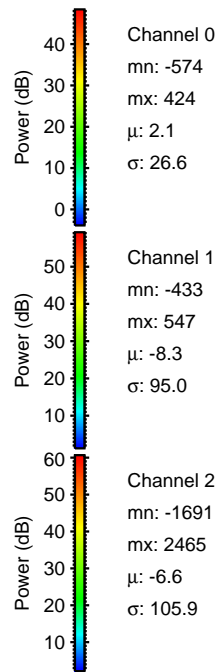
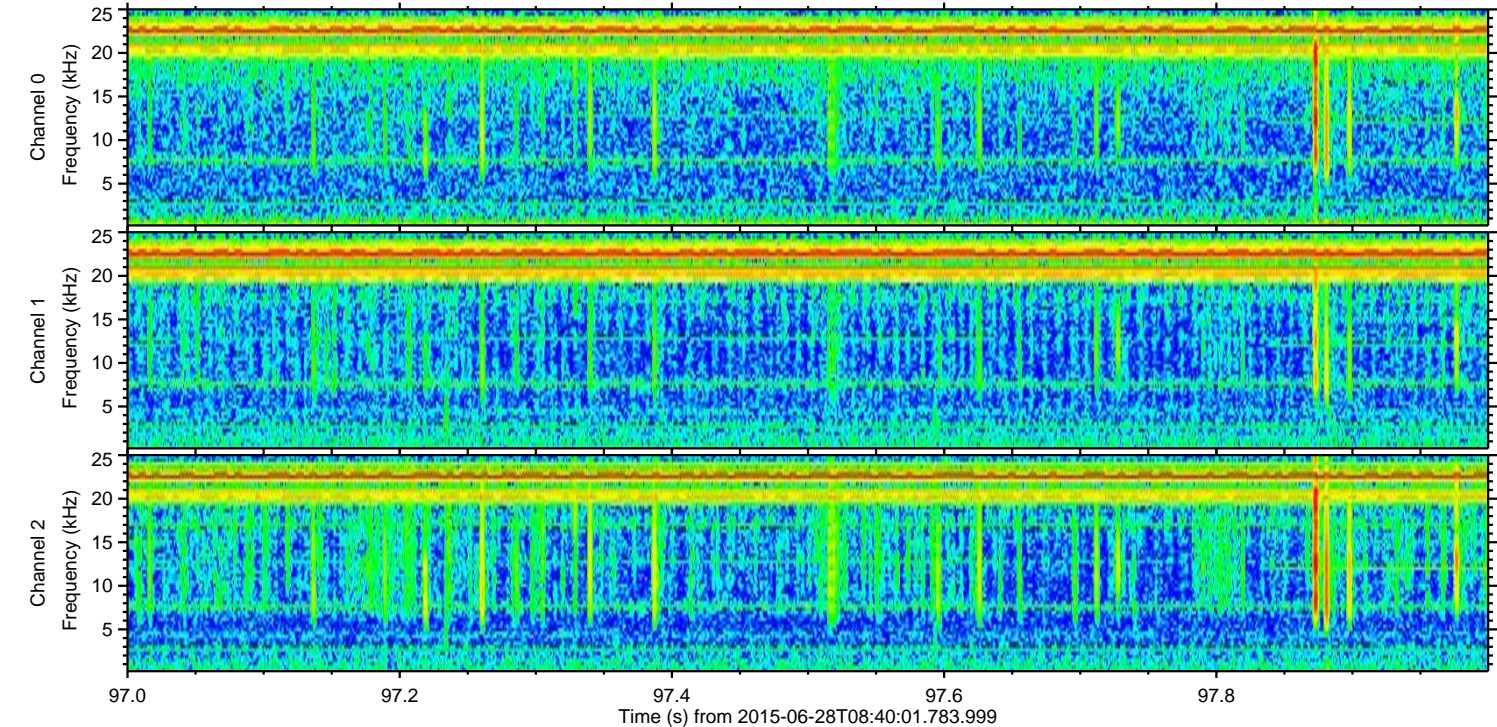
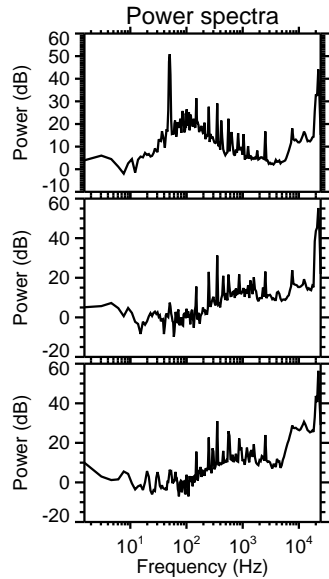
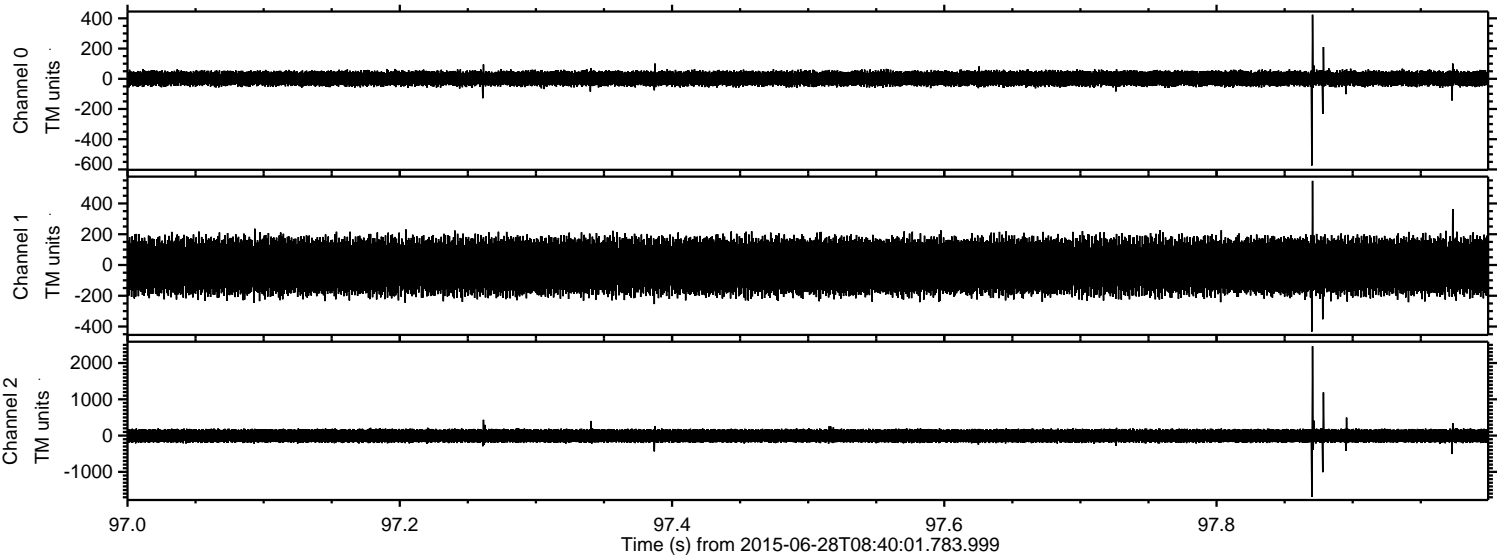



Processed Sun Jun 28 10:46:35 2015 by ELM ver.2012-10-06 from 001\_\_elm20150628\_084000\_\_dat00.bin

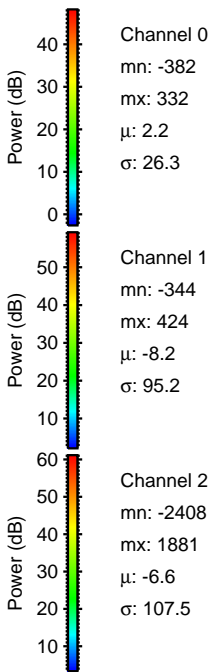
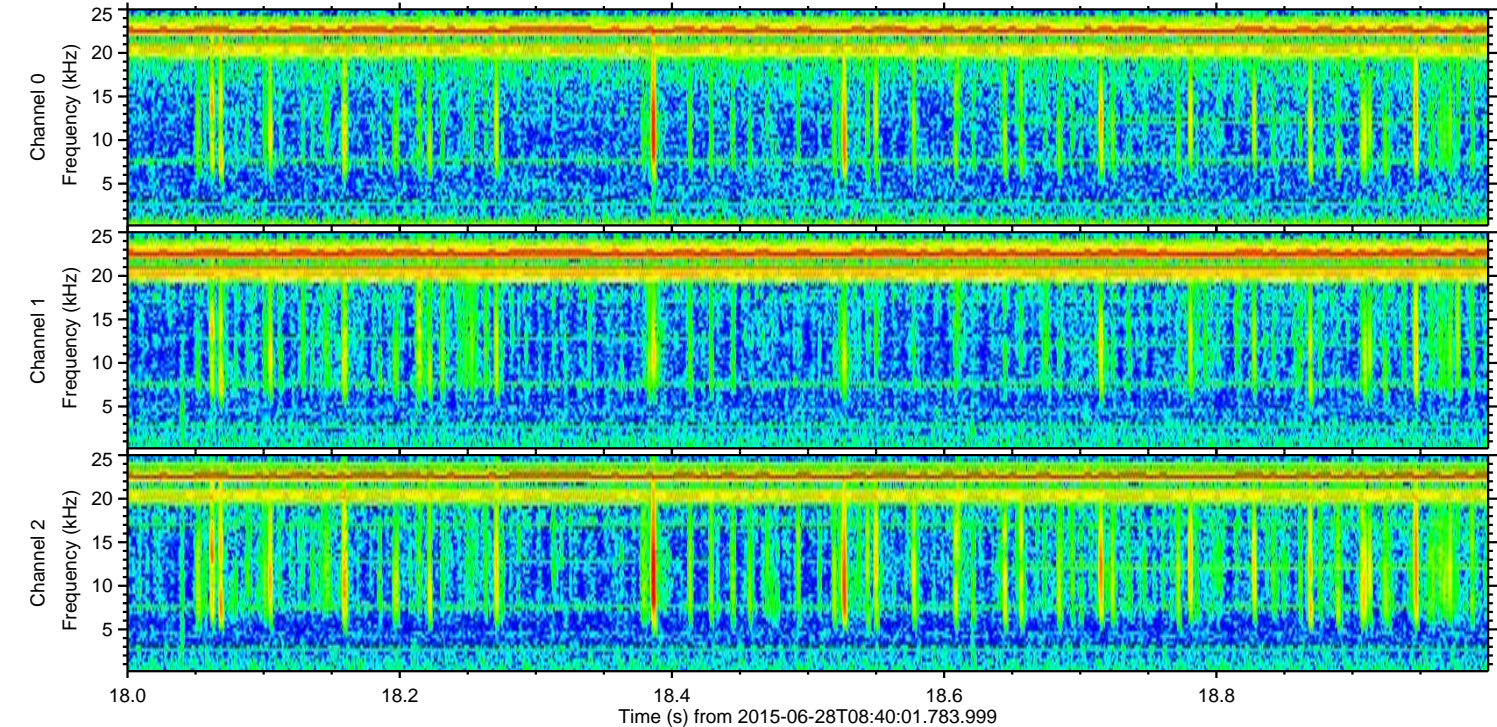
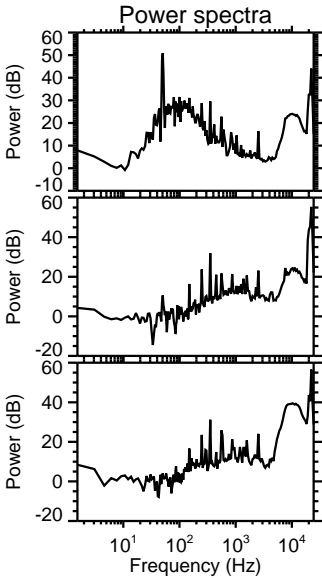
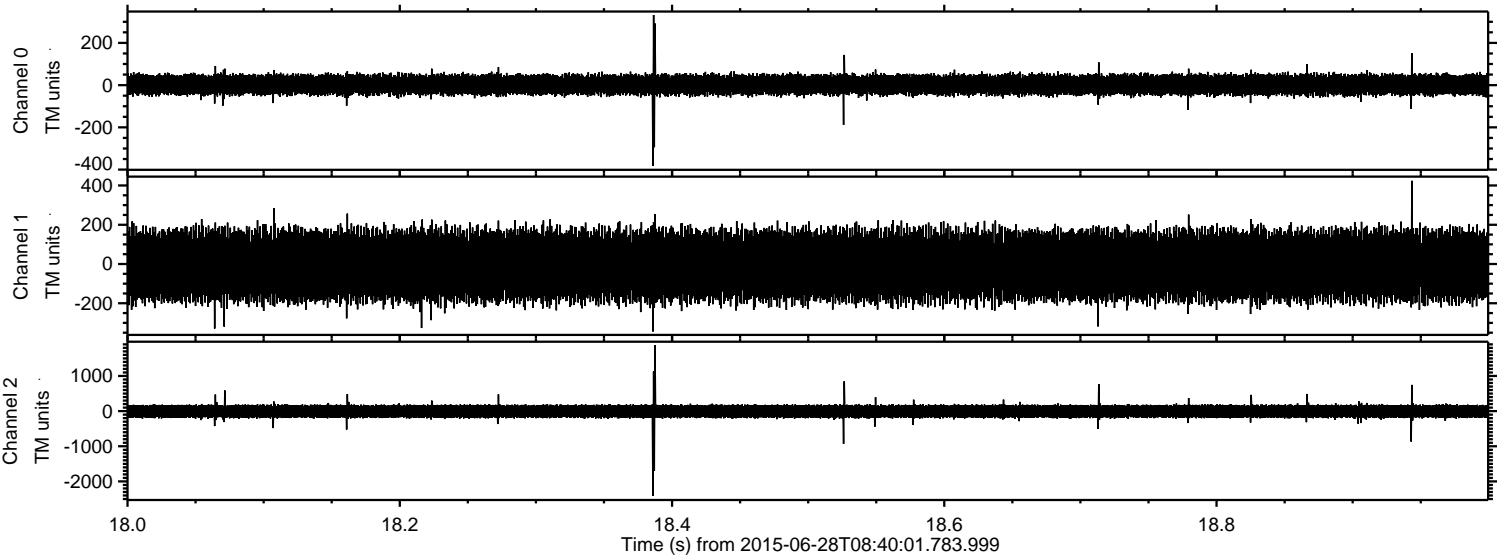



ELMAVAN 3D WAVEFORMS (Measured data sampled at 50 kHz) 51000 packets of 144 samples from 2015-06-28T08:40:01.783.999. Part 145/147

Processed Sun Jun 28 10:46:38 2015 by ELM ver.2012-10-06 from 001\_\_elm20150628\_084000\_\_dat00.bin

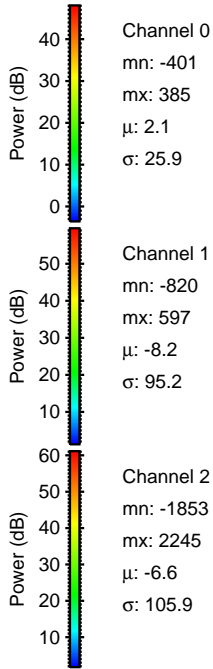
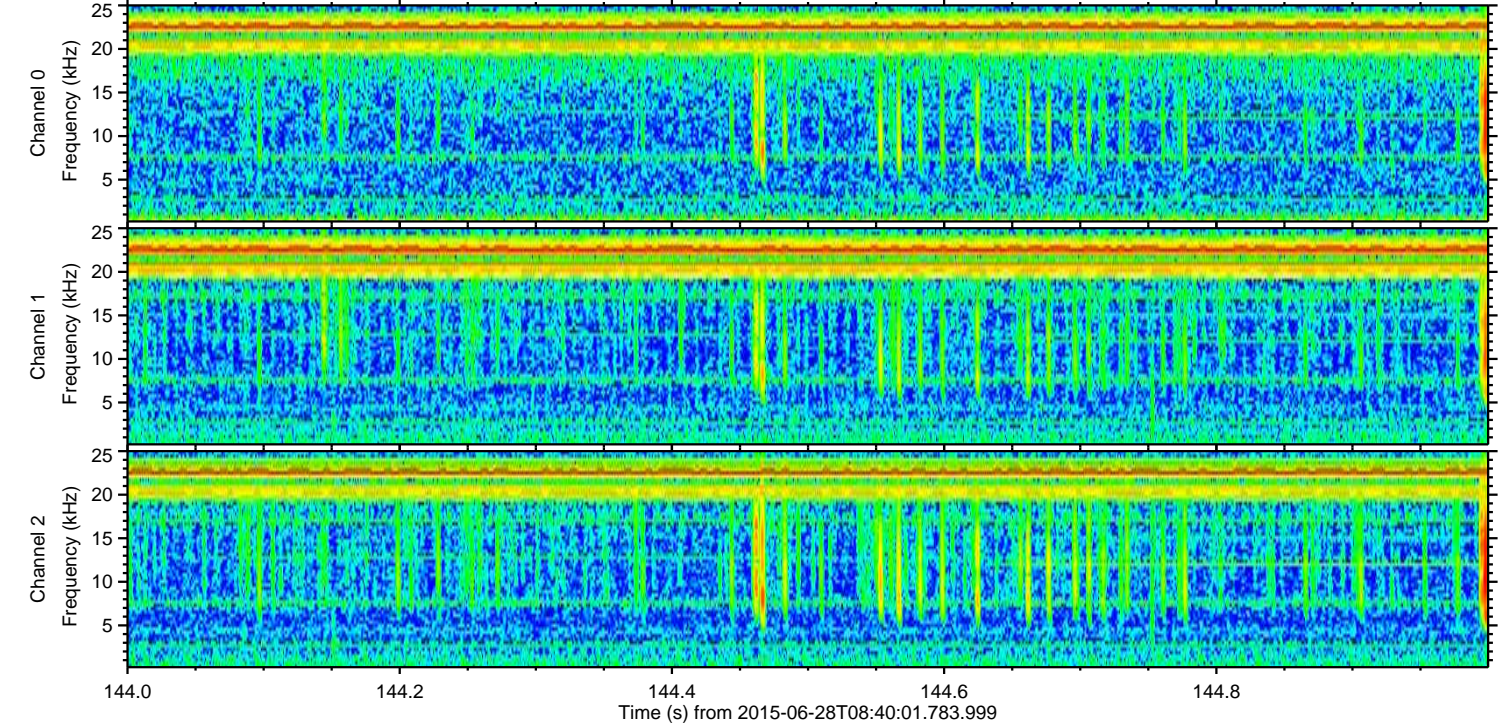
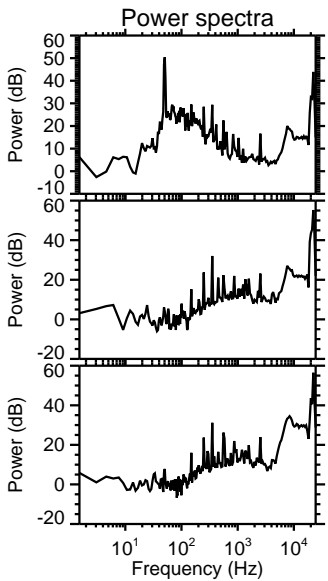
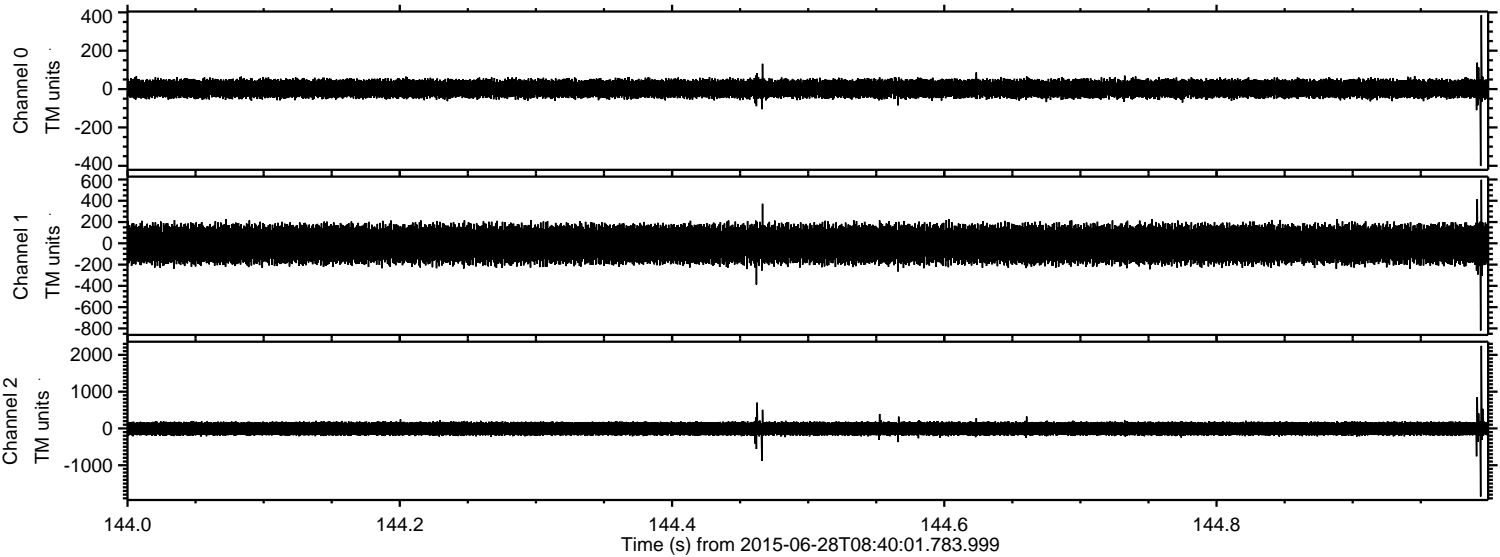



ELMAVAN 3D WAVEFORMS (Measured data sampled at 50 kHz) 51000 packets of 144 samples from 2015-06-28T08:40:01.783.999. Part 120/147

Processed Sun Jun 28 10:46:40 2015 by ELM ver.2012-10-06 from 001\_\_elm20150628\_084000\_\_dat00.bin

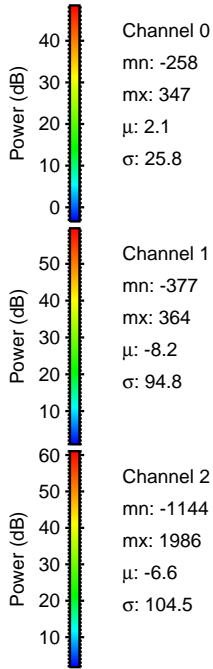
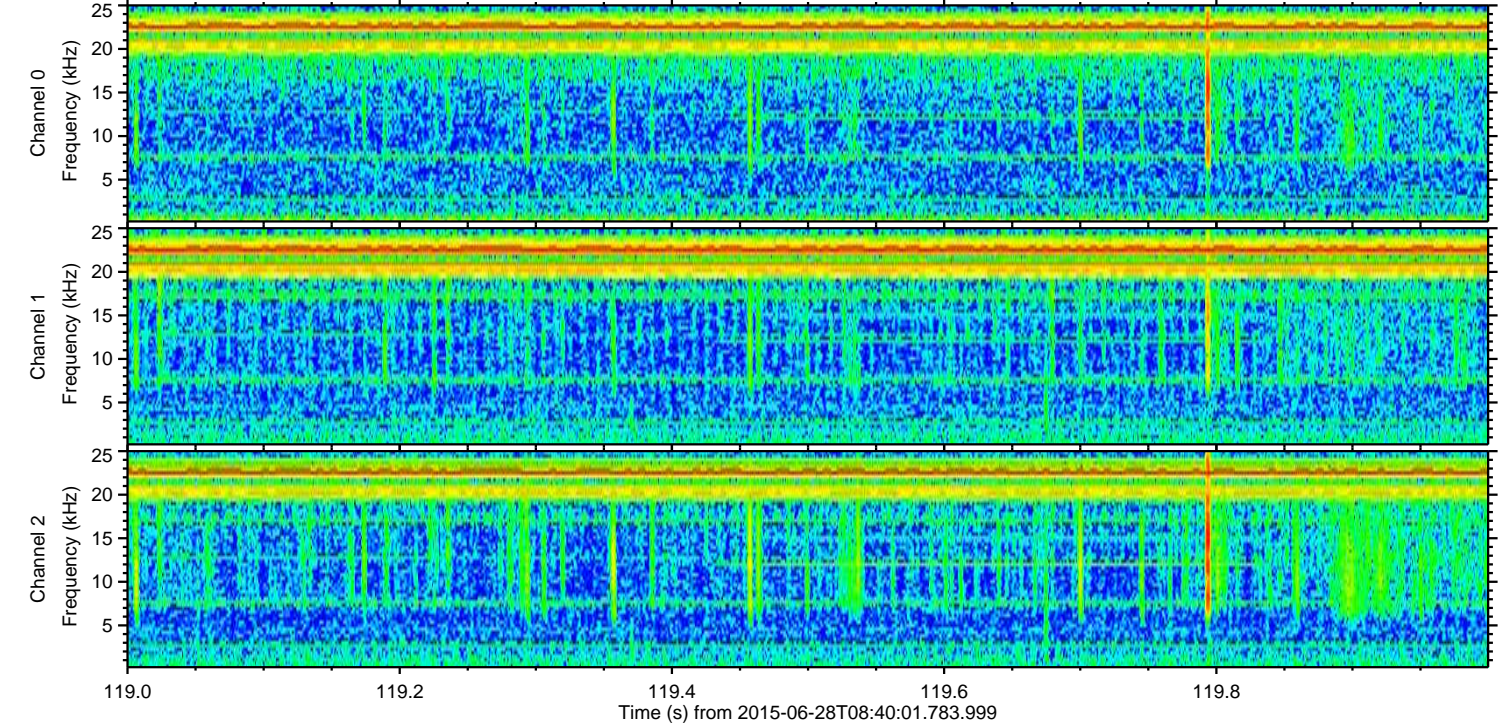
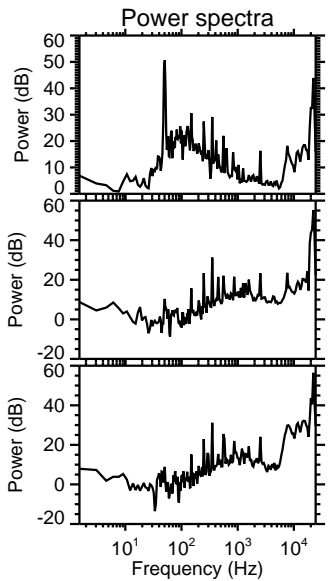
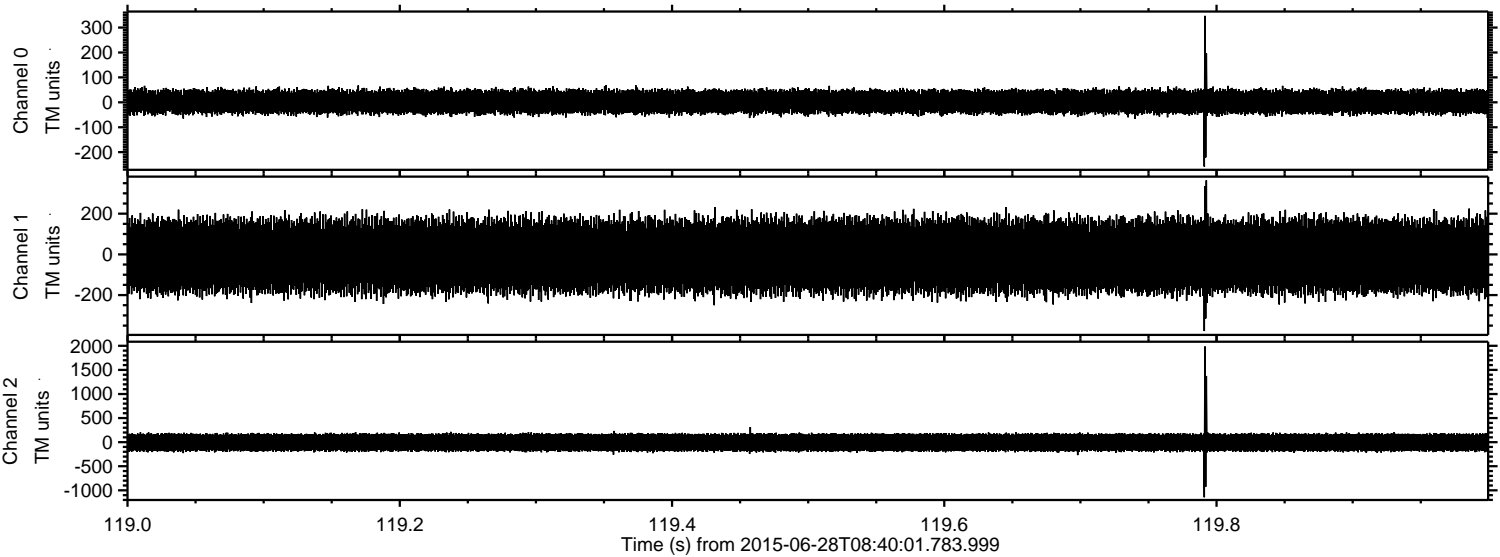



ELMAVAN 3D WAVEFORMS (Measured data sampled at 50 kHz) 51000 packets of 144 samples from 2015-06-28T08:40:01.783.999. Part 12/147

Processed Sun Jun 28 10:46:42 2015 by ELM ver.2012-10-06 from 001\_\_elm20150628\_084000\_\_dat00.bin

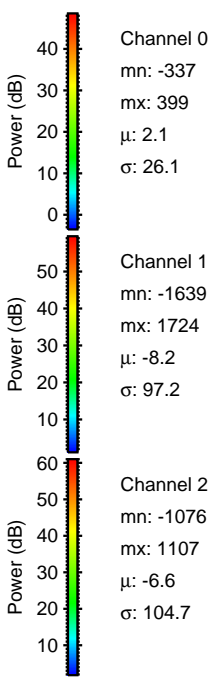
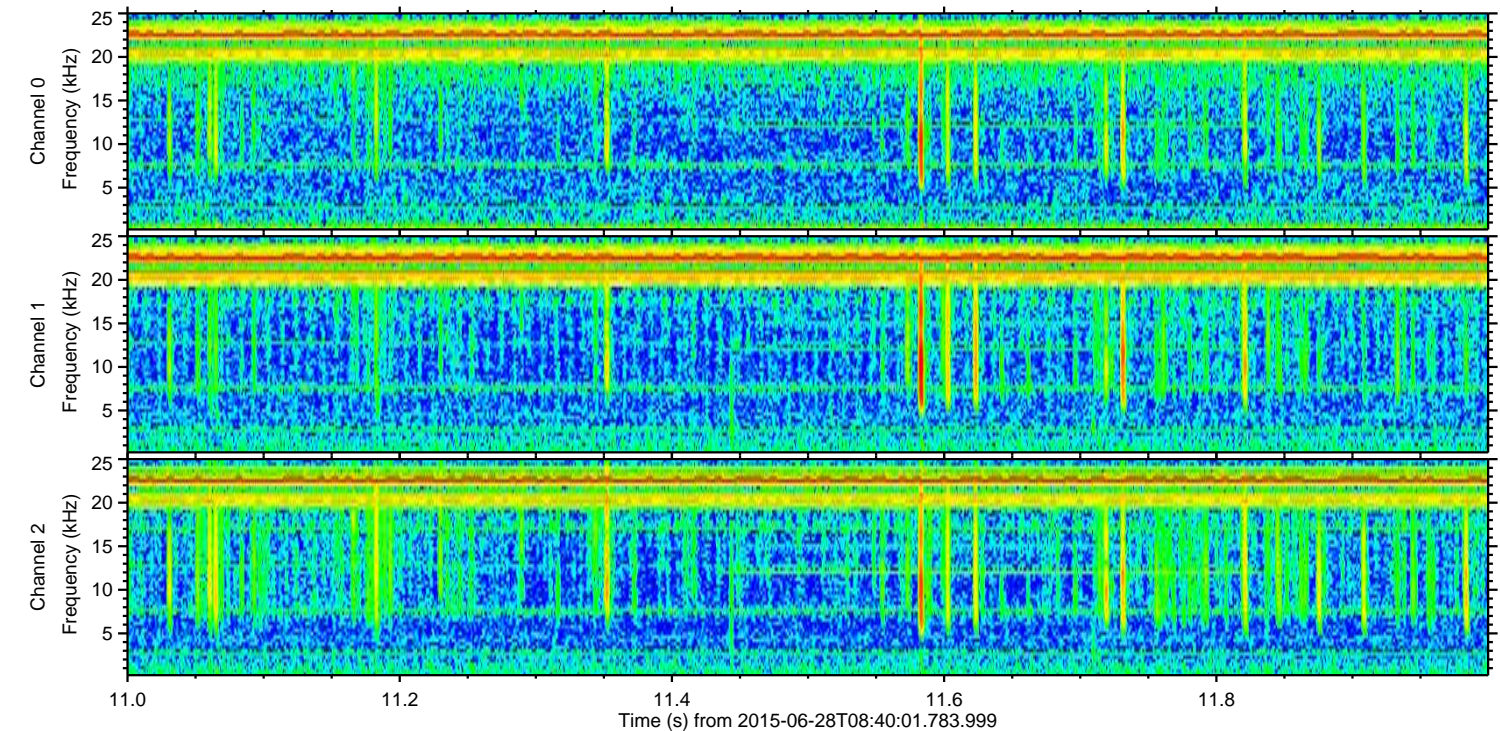
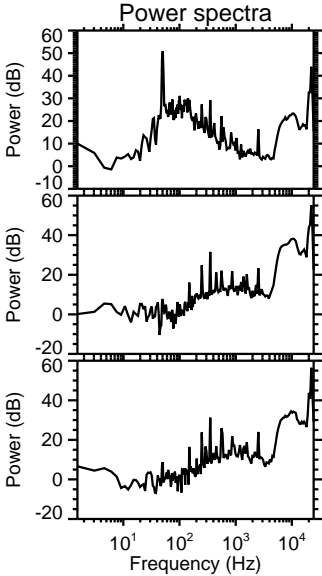
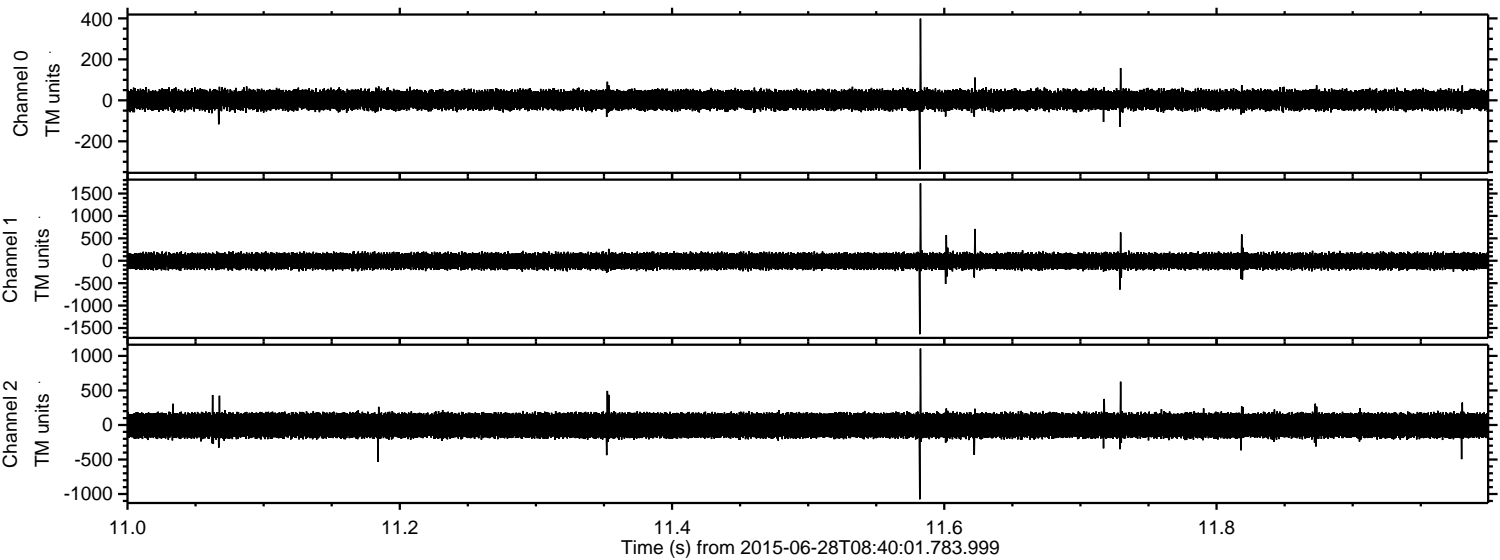



Processed Sun Jun 28 10:46:44 2015 by ELM ver.2012-10-06 from 001\_\_elm20150628\_084000\_\_dat00.bin

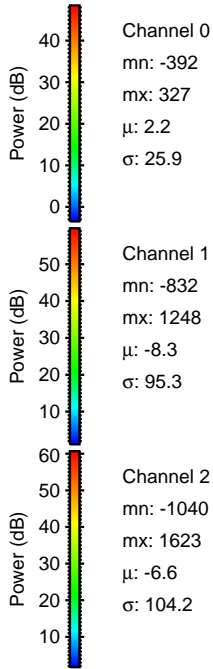
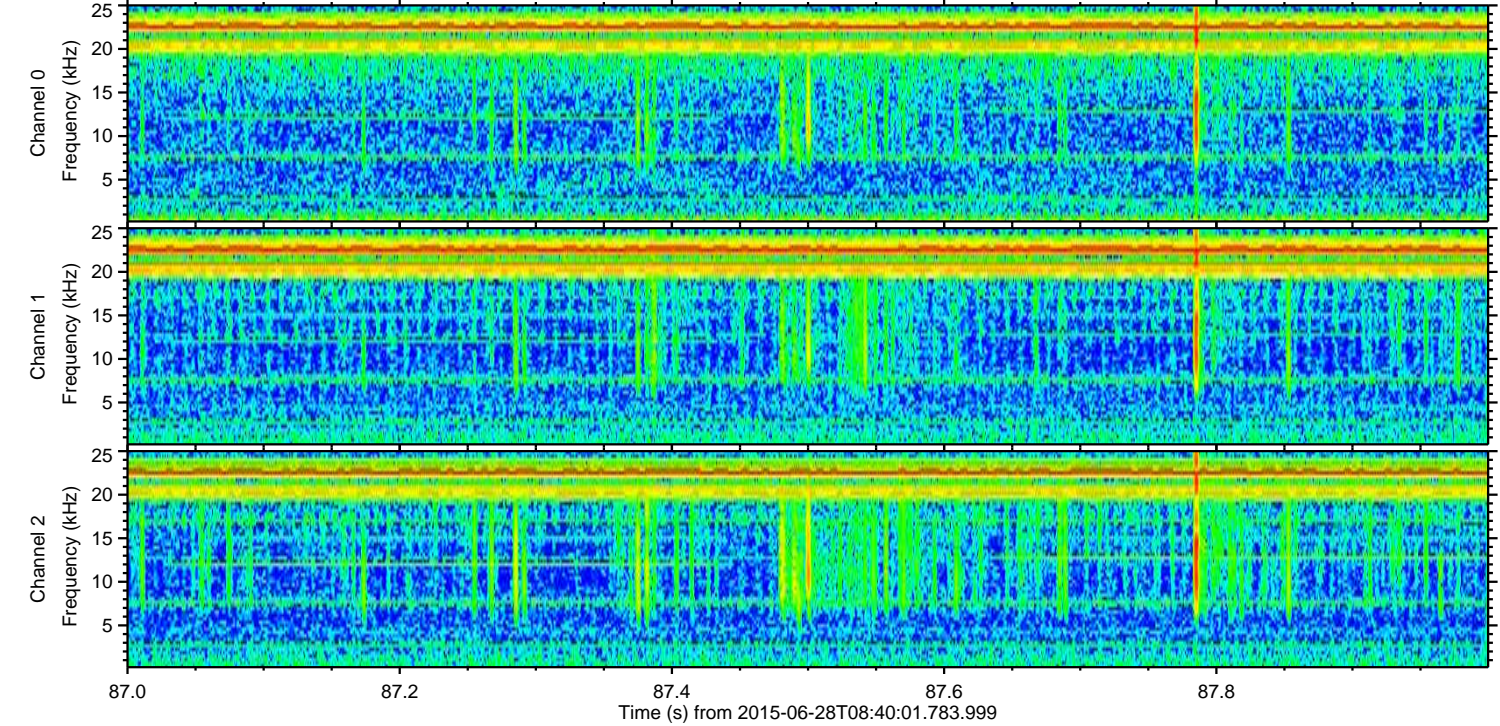
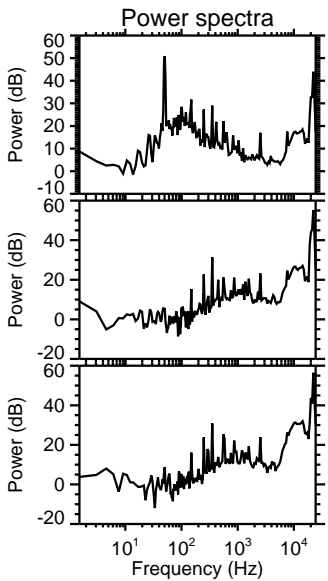
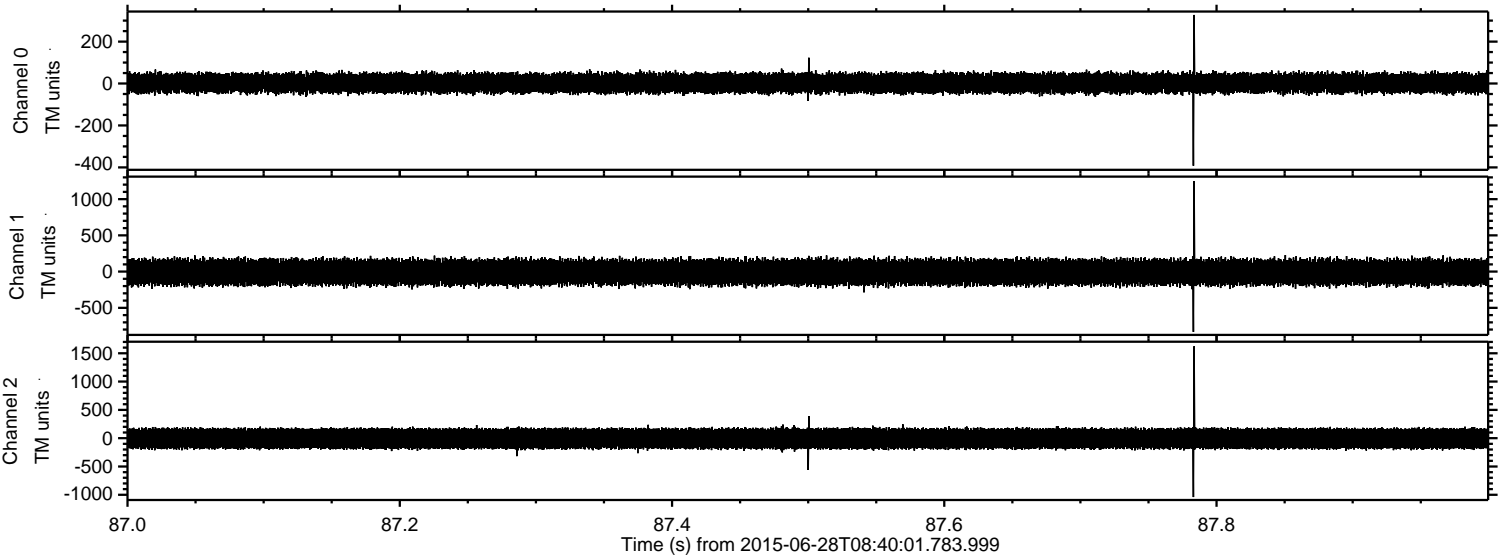



Processed Sun Jun 28 10:46:45 2015 by ELM ver.2012-10-06 from 001\_\_elm20150628\_084000\_\_dat00.bin

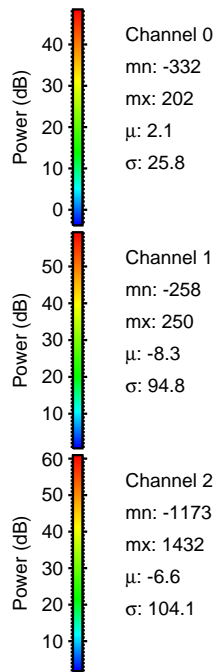
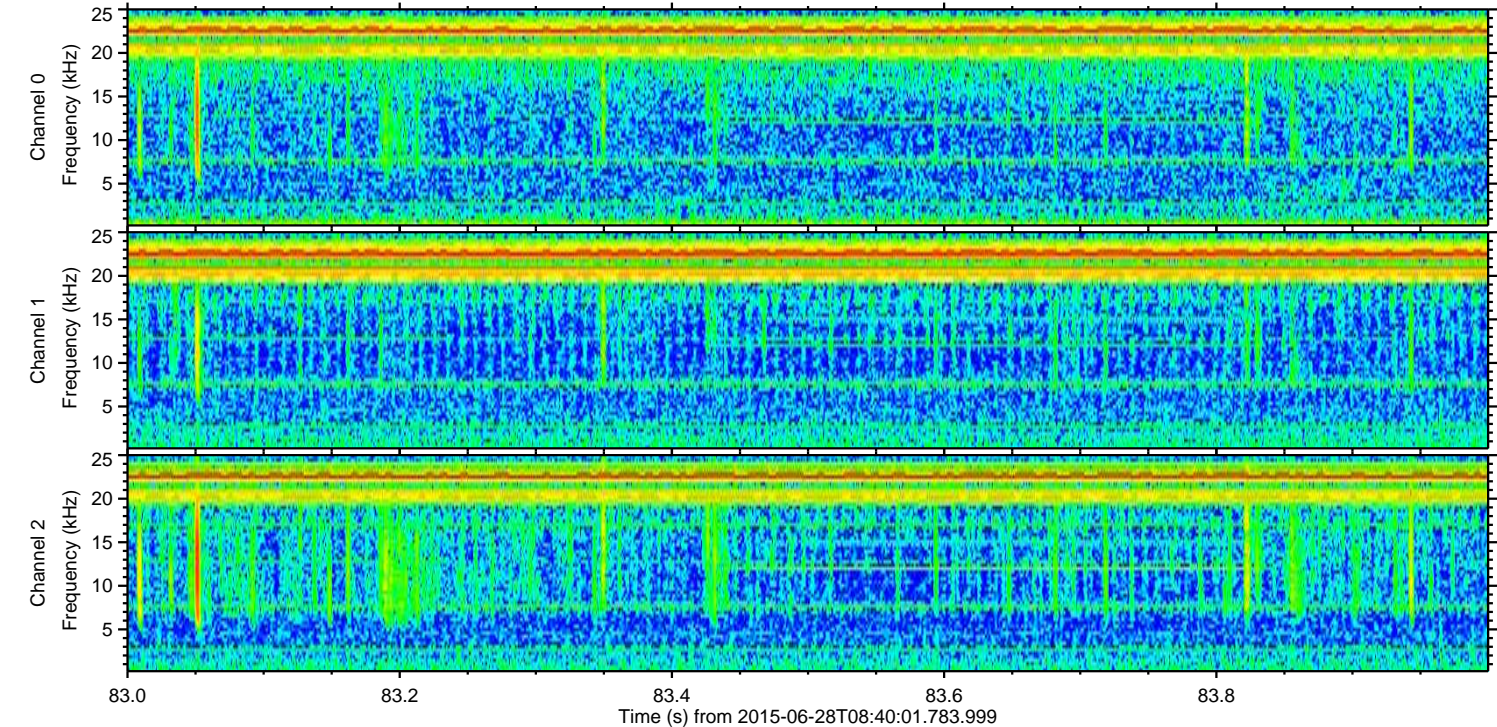
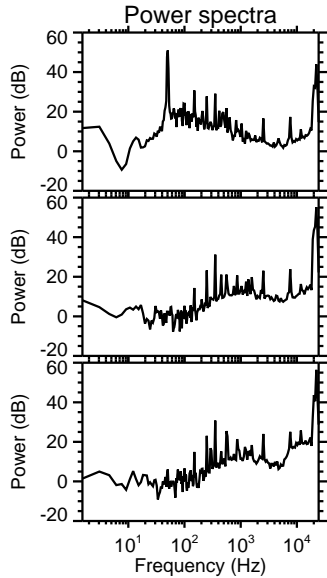
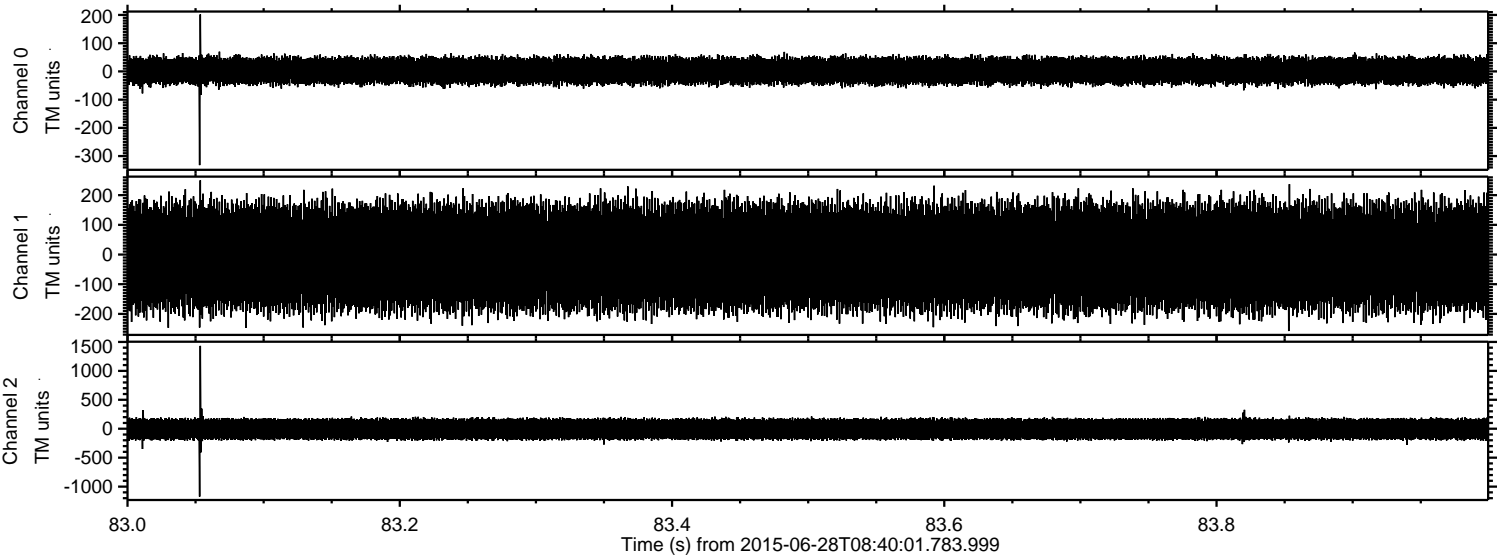

Channel 0  
mn: -332  
mx: 202  
 $\mu$ : 2.1  
 $\sigma$ : 25.8

Channel 1  
mn: -258  
mx: 250  
 $\mu$ : -8.3  
 $\sigma$ : 94.8

Channel 2  
mn: -1173  
mx: 1432  
 $\mu$ : -6.6  
 $\sigma$ : 104.1



Processed Sun Jun 28 10:46:46 2015 by ELM ver.2012-10-06 from 001\_\_elm20150628\_084000\_\_dat00.bin

