

ELMAVAN 3D WAVEFORMS (Measured data sampled at 50 kHz) 51000 packets of 144 samples from 2015-06-27T17:19:24.272.999.

Processed Sat Jun 27 19:26:12 2015 by ELM ver.2012-10-06 from 001__elm20150627_171923__dat00.bin

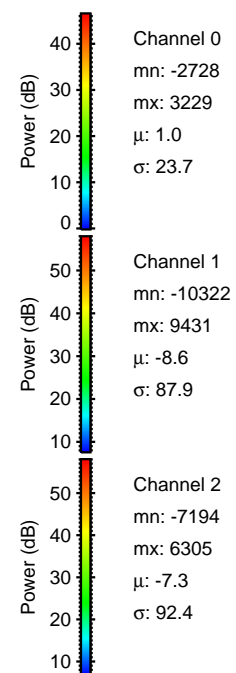
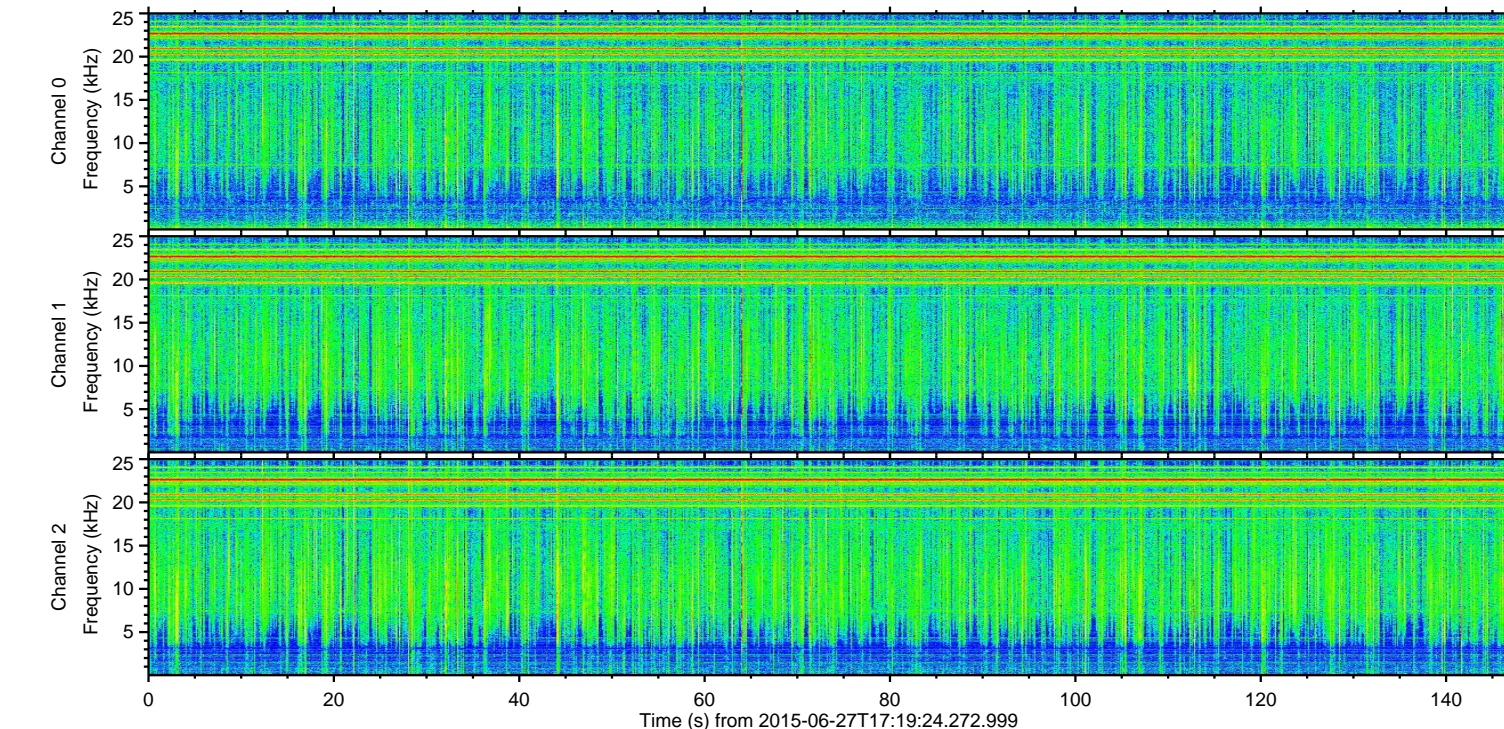
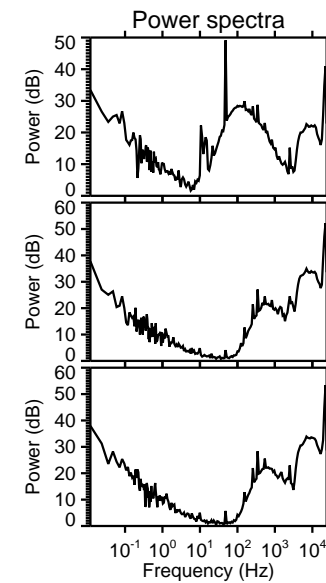
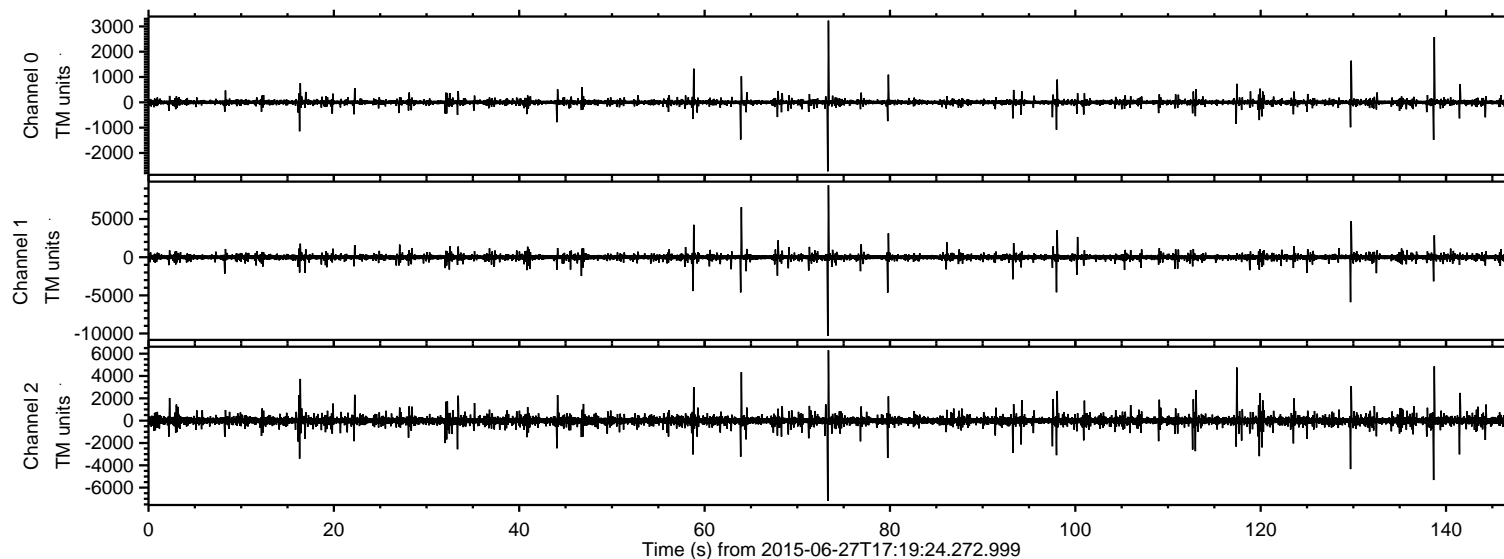

ELMAVAN 3D WAVEFORMS (Measured data sampled at 50 kHz) 51000 packets of 144 samples from 2015-06-27T17:19:24.272.999. Part 74/147

Processed Sat Jun 27 19:26:27 2015 by ELM ver.2012-10-06 from 001__elm20150627_171923__dat00.bin

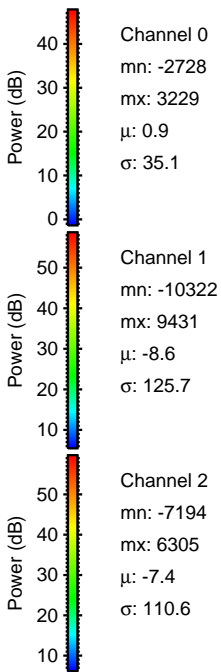
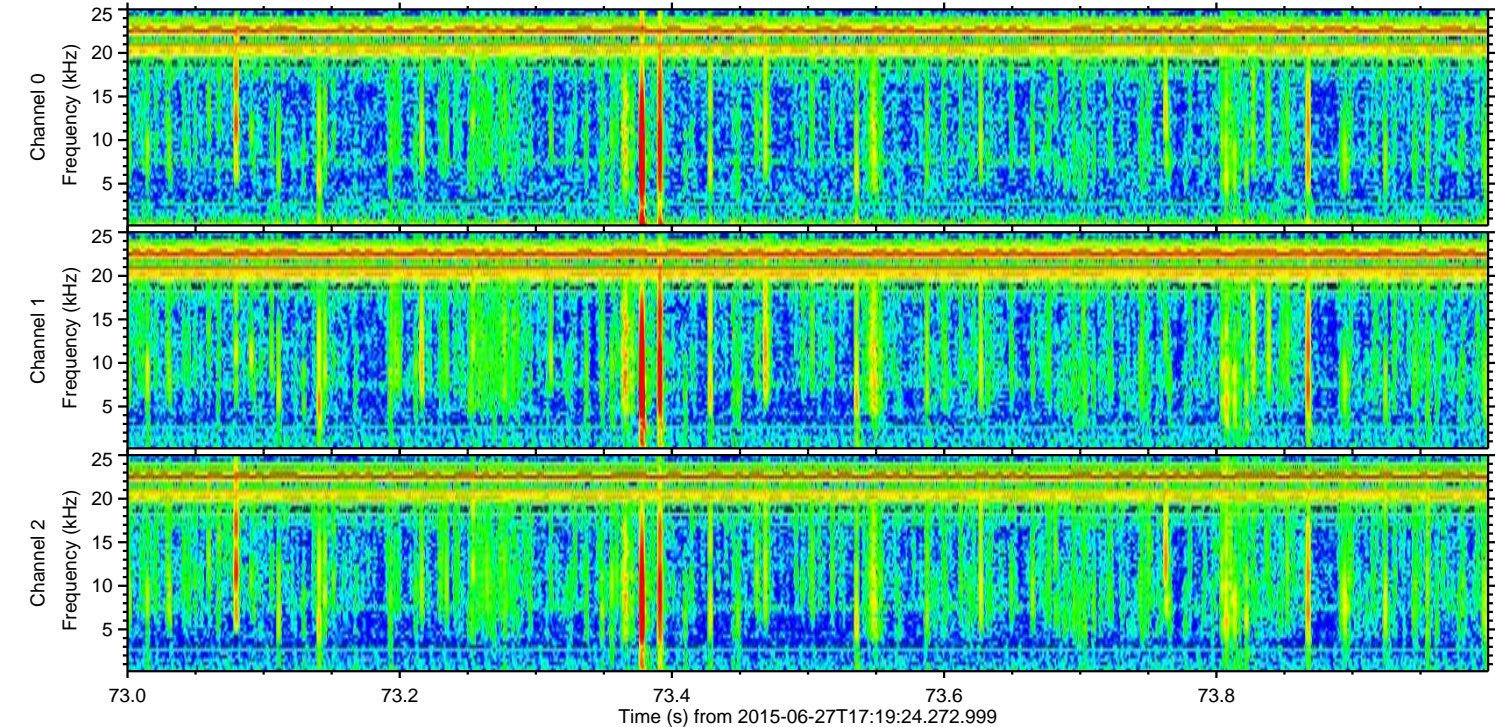
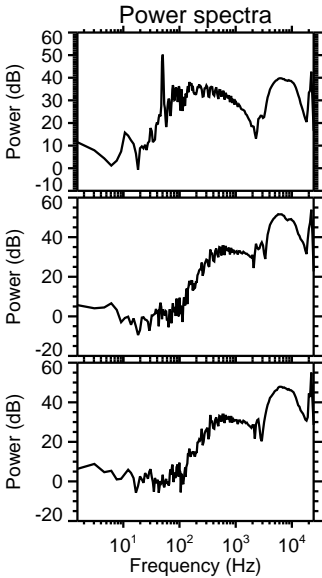
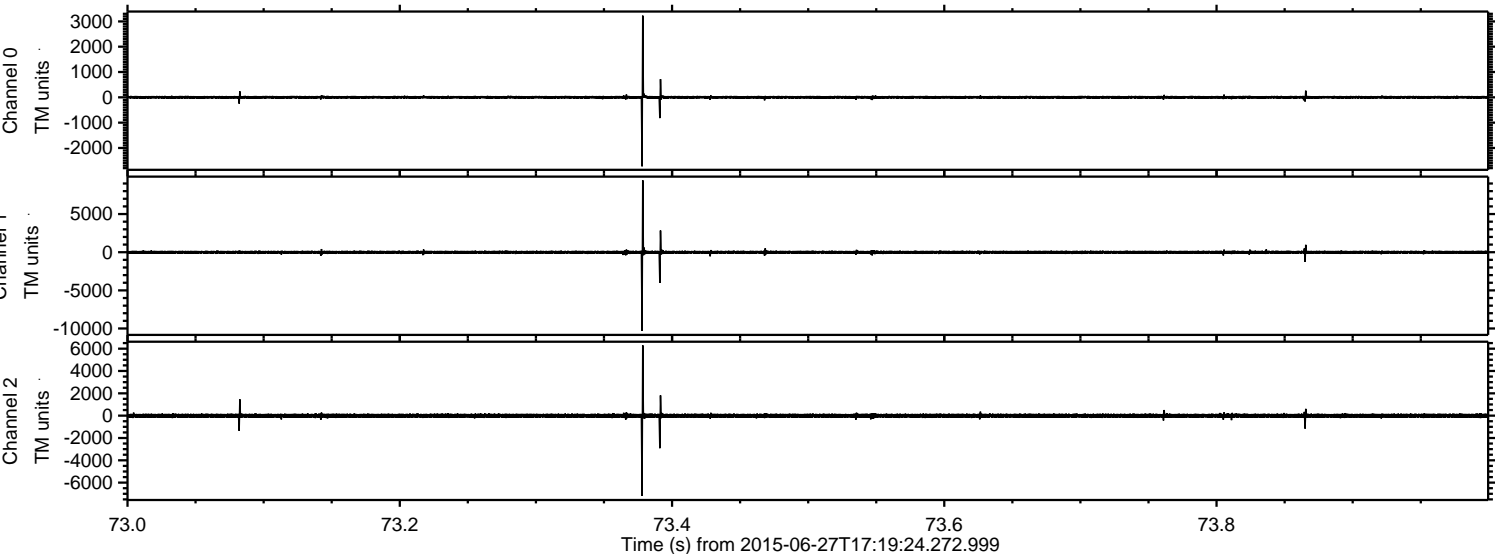

ELMAVAN 3D WAVEFORMS (Measured data sampled at 50 kHz) 51000 packets of 144 samples from 2015-06-27T17:19:24.272.999. Part 64/147

Processed Sat Jun 27 19:26:28 2015 by ELM ver.2012-10-06 from 001__elm20150627_171923__dat00.bin

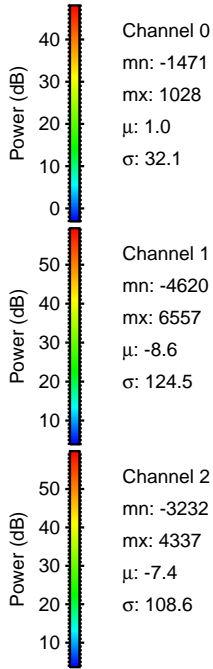
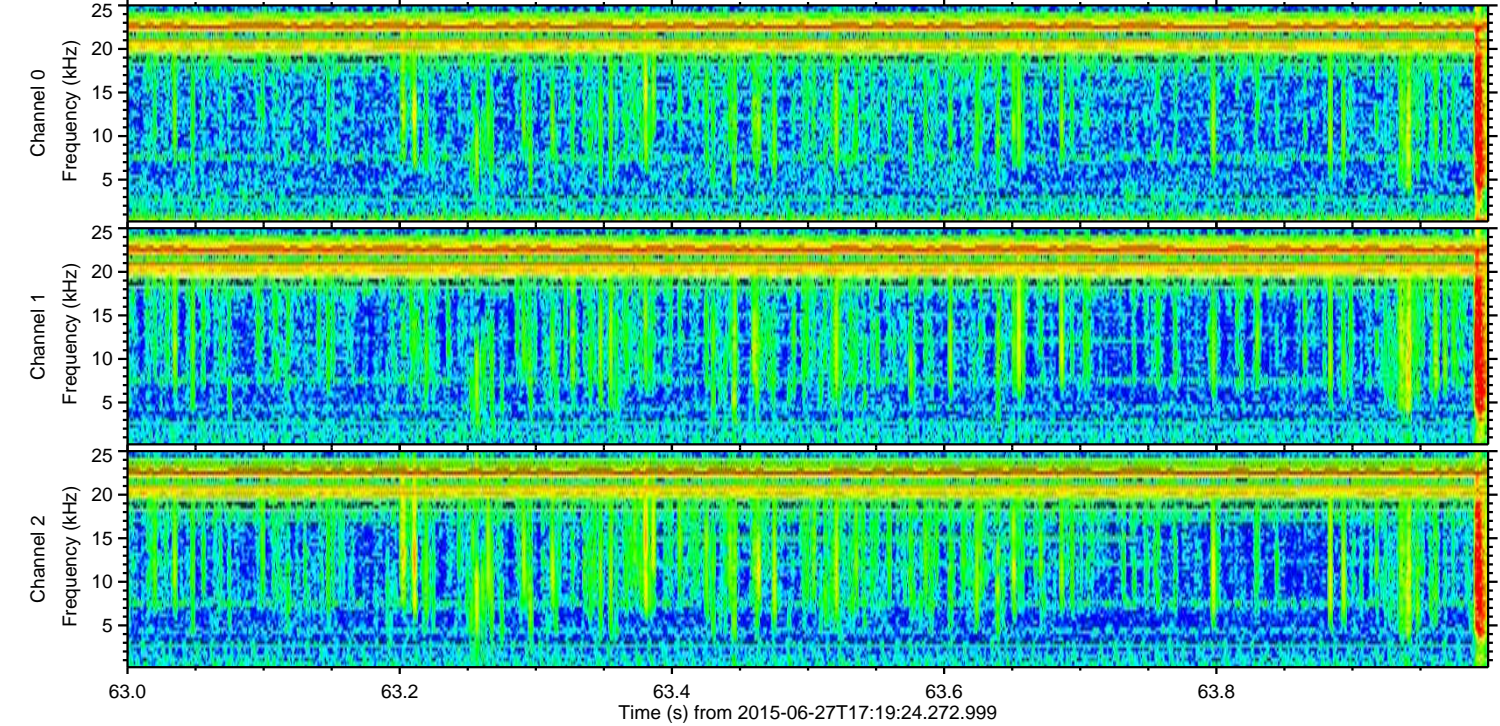
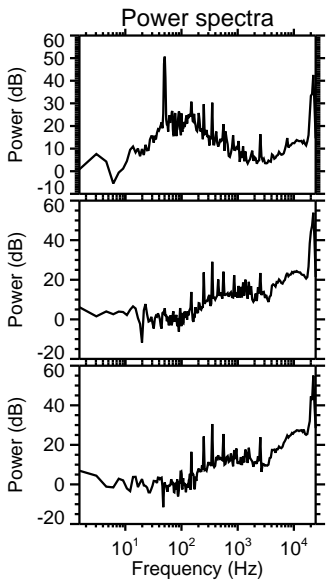
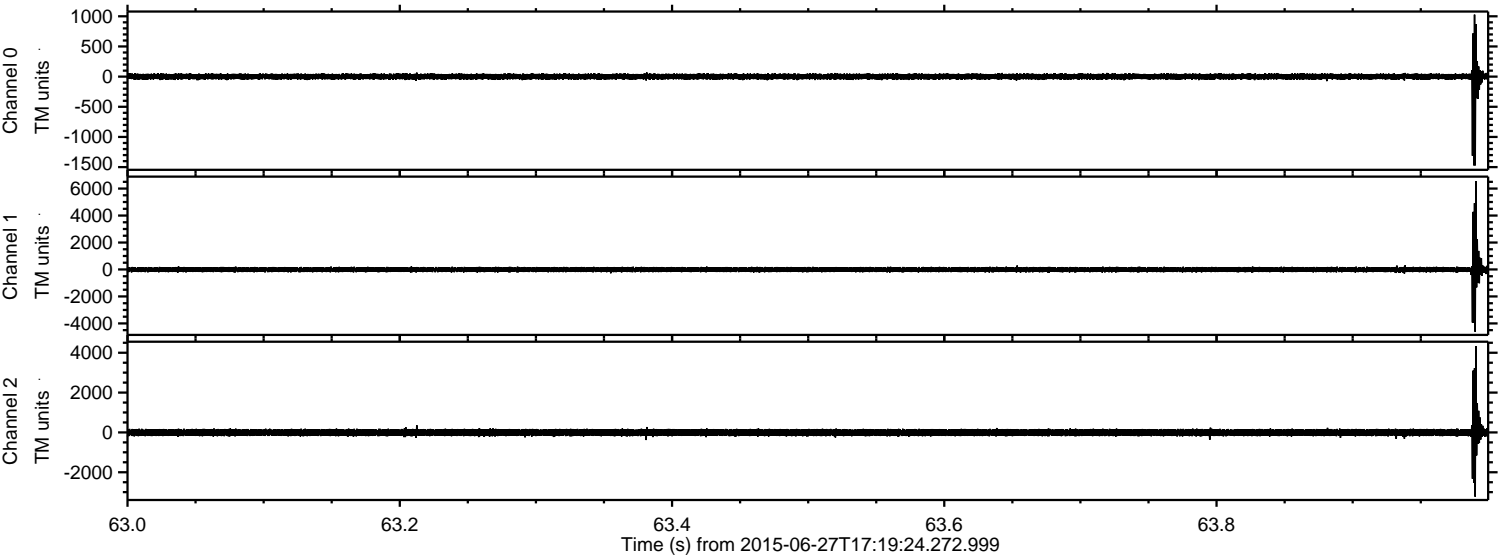

ELMAVAN 3D WAVEFORMS (Measured data sampled at 50 kHz) 51000 packets of 144 samples from 2015-06-27T17:19:24.272.999. Part 130/147

Processed Sat Jun 27 19:26:29 2015 by ELM ver.2012-10-06 from 001__elm20150627_171923__dat00.bin

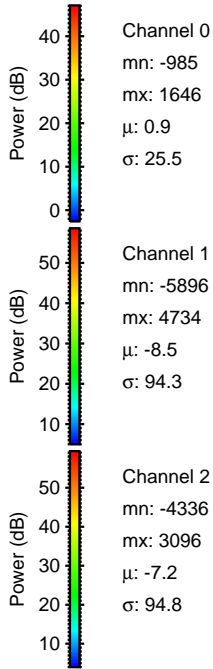
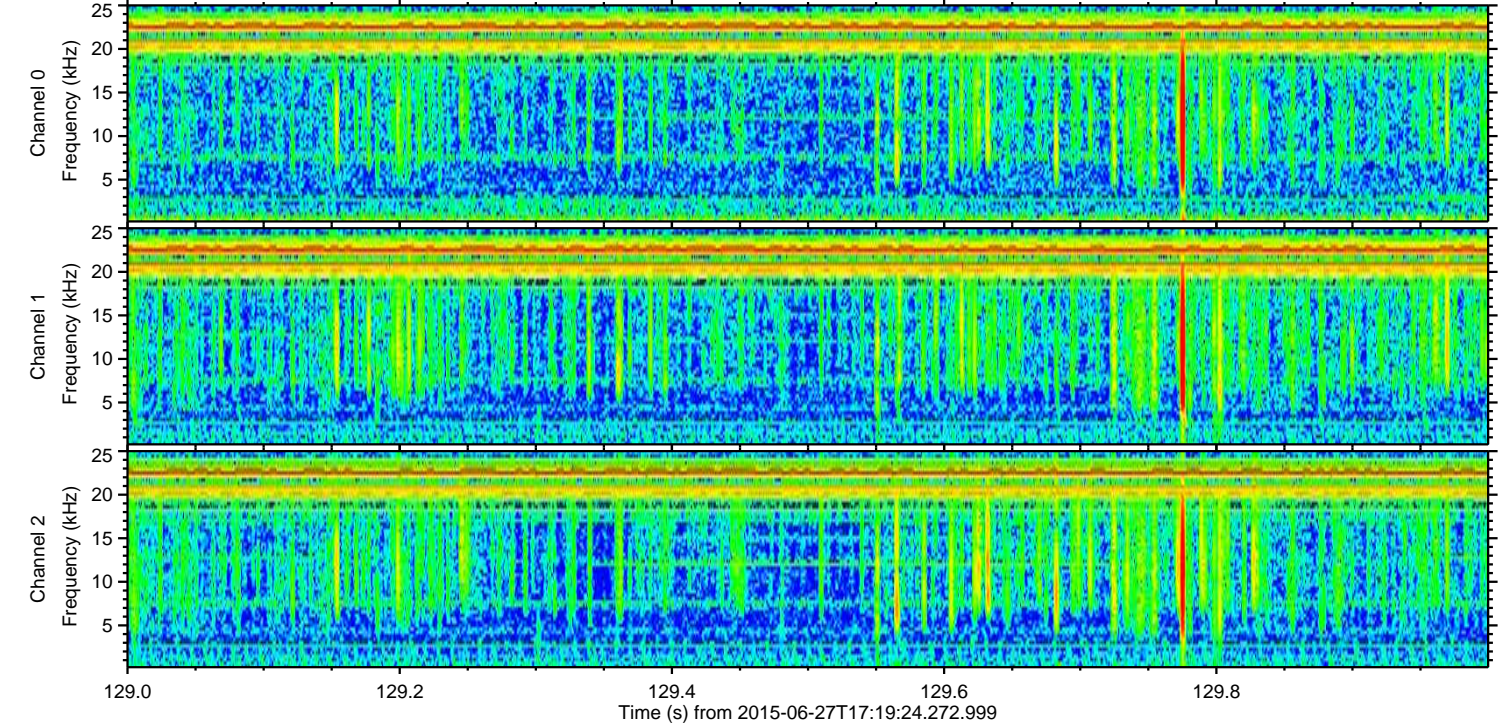
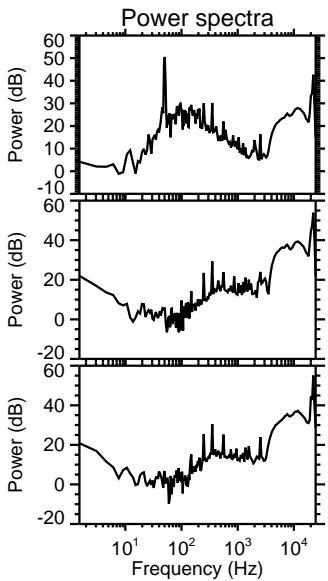
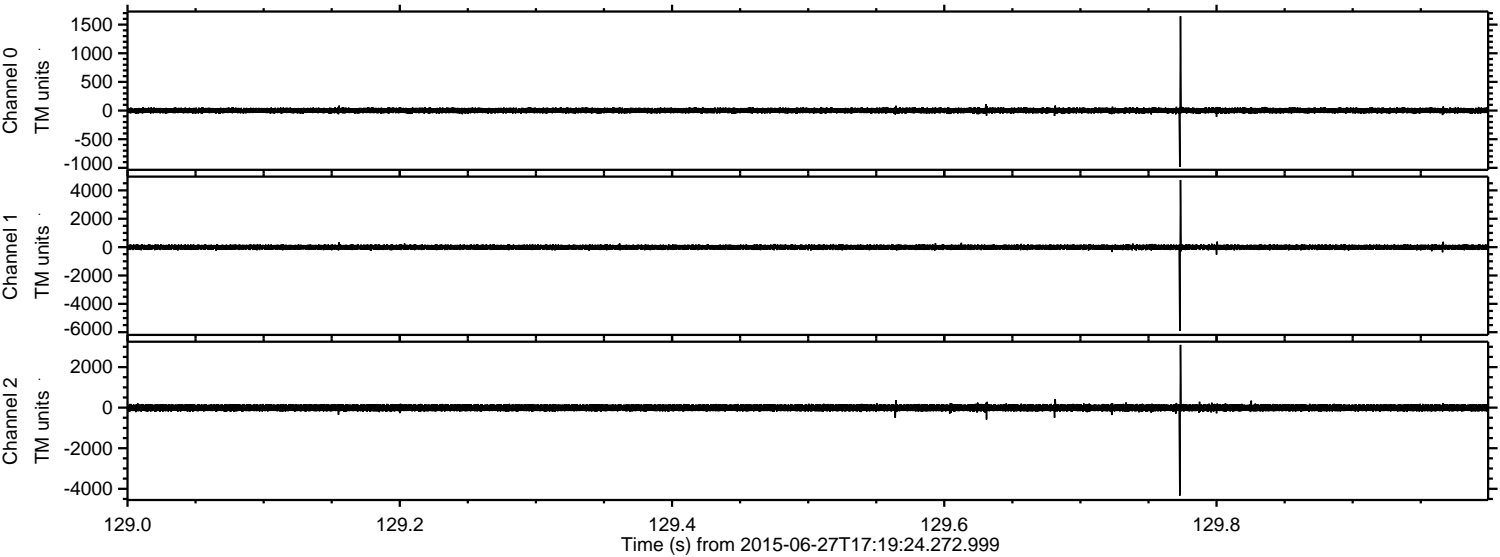

ELMAVAN 3D WAVEFORMS (Measured data sampled at 50 kHz) 51000 packets of 144 samples from 2015-06-27T17:19:24.272.999. Part 139/147

Processed Sat Jun 27 19:26:30 2015 by ELM ver.2012-10-06 from 001__elm20150627_171923__dat00.bin

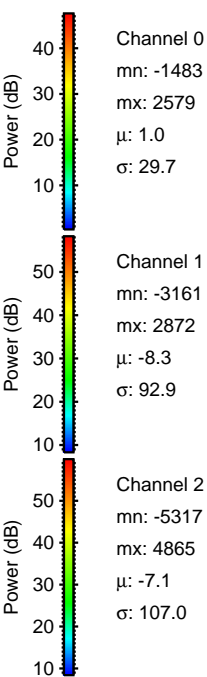
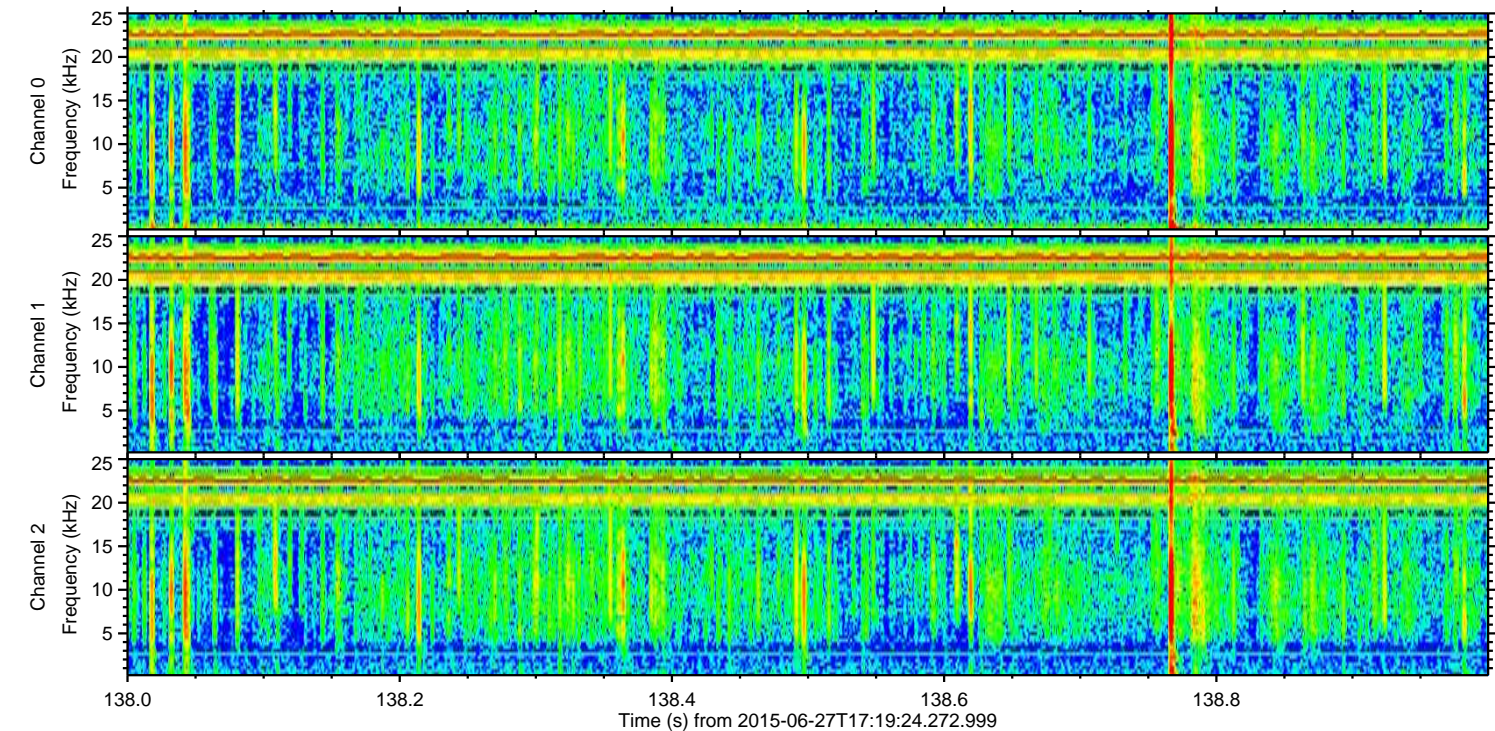
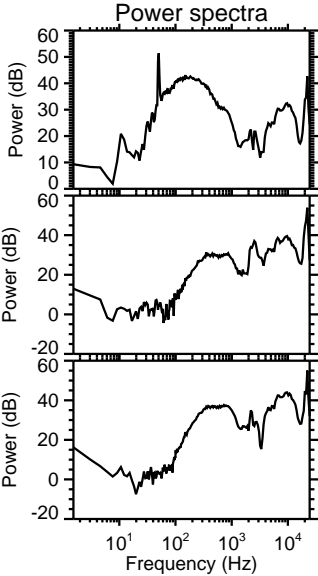
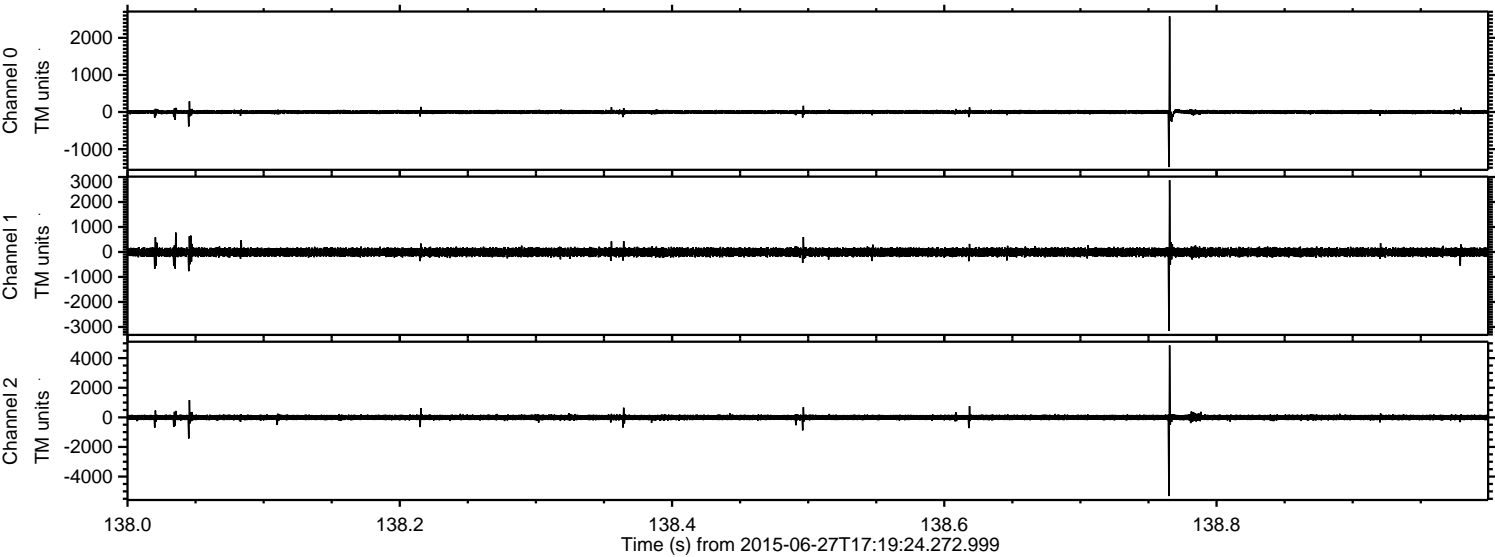

ELMAVAN 3D WAVEFORMS (Measured data sampled at 50 kHz) 51000 packets of 144 samples from 2015-06-27T17:19:24.272.999. Part 118/147

Processed Sat Jun 27 19:26:31 2015 by ELM ver.2012-10-06 from 001__elm20150627_171923__dat00.bin

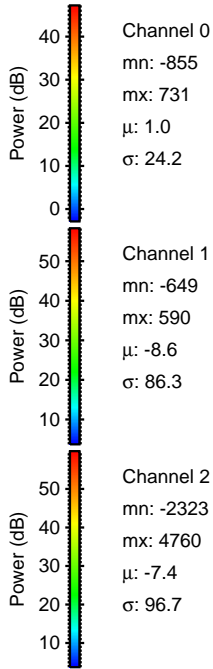
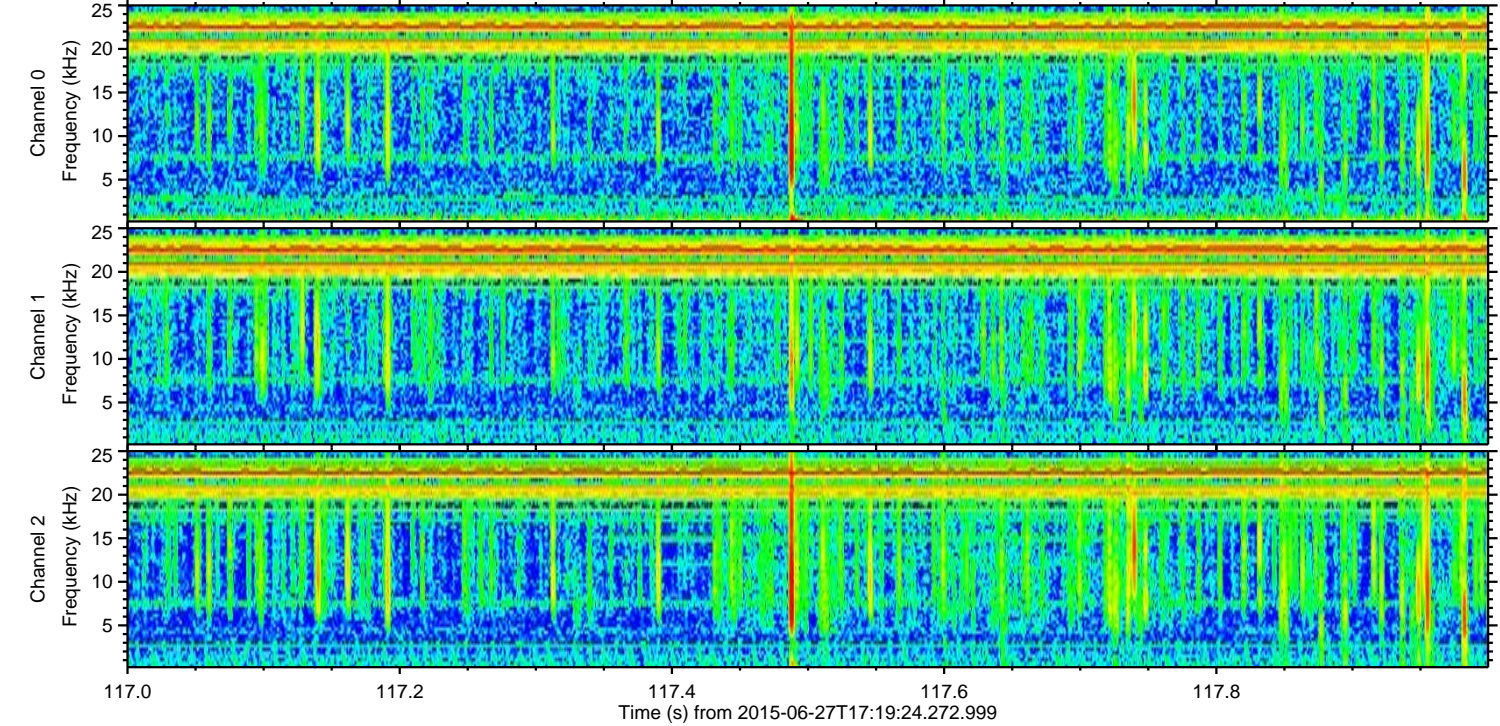
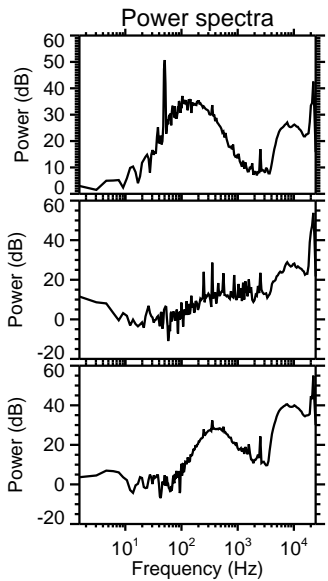
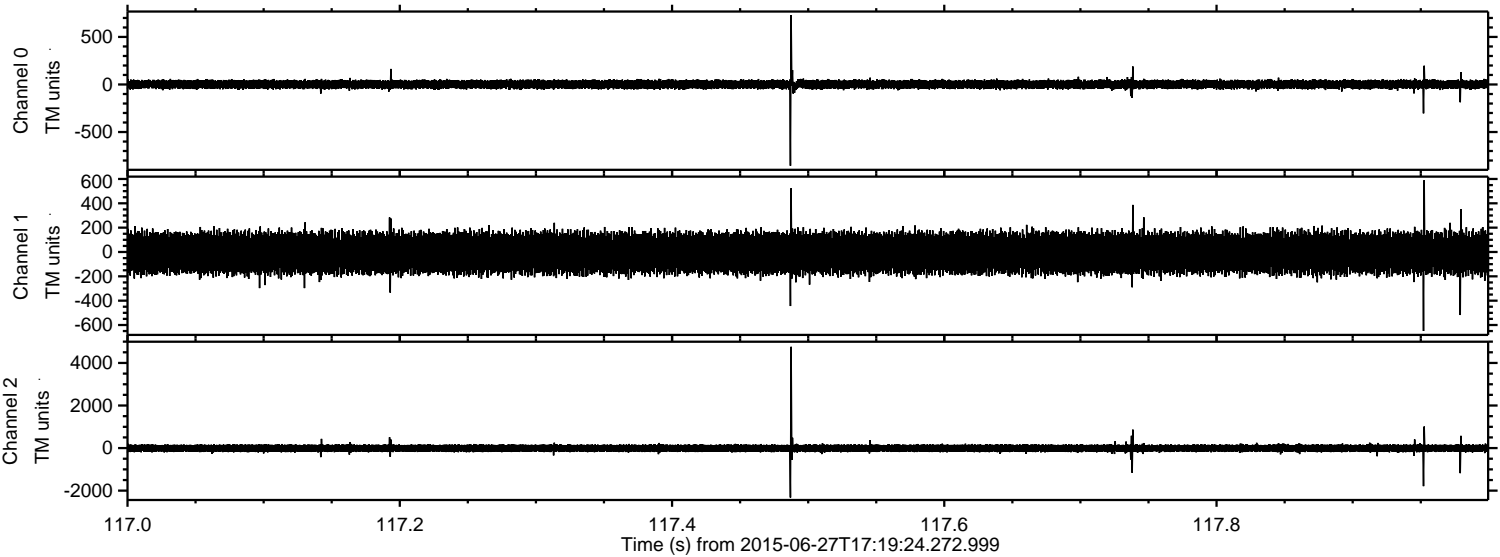

Channel 0
mn: -855
mx: 731
 μ : 1.0
 σ : 24.2

Channel 1
mn: -649
mx: 590
 μ : -8.6
 σ : 86.3

Channel 2
mn: -2323
mx: 4760
 μ : -7.4
 σ : 96.7

ELMAVAN 3D WAVEFORMS (Measured data sampled at 50 kHz) 51000 packets of 144 samples from 2015-06-27T17:19:24.272.999. Part 80/147

Processed Sat Jun 27 19:26:32 2015 by ELM ver.2012-10-06 from 001__elm20150627_171923__dat00.bin

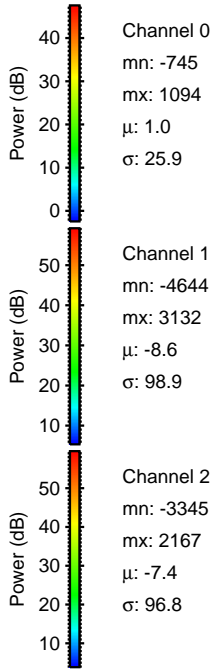
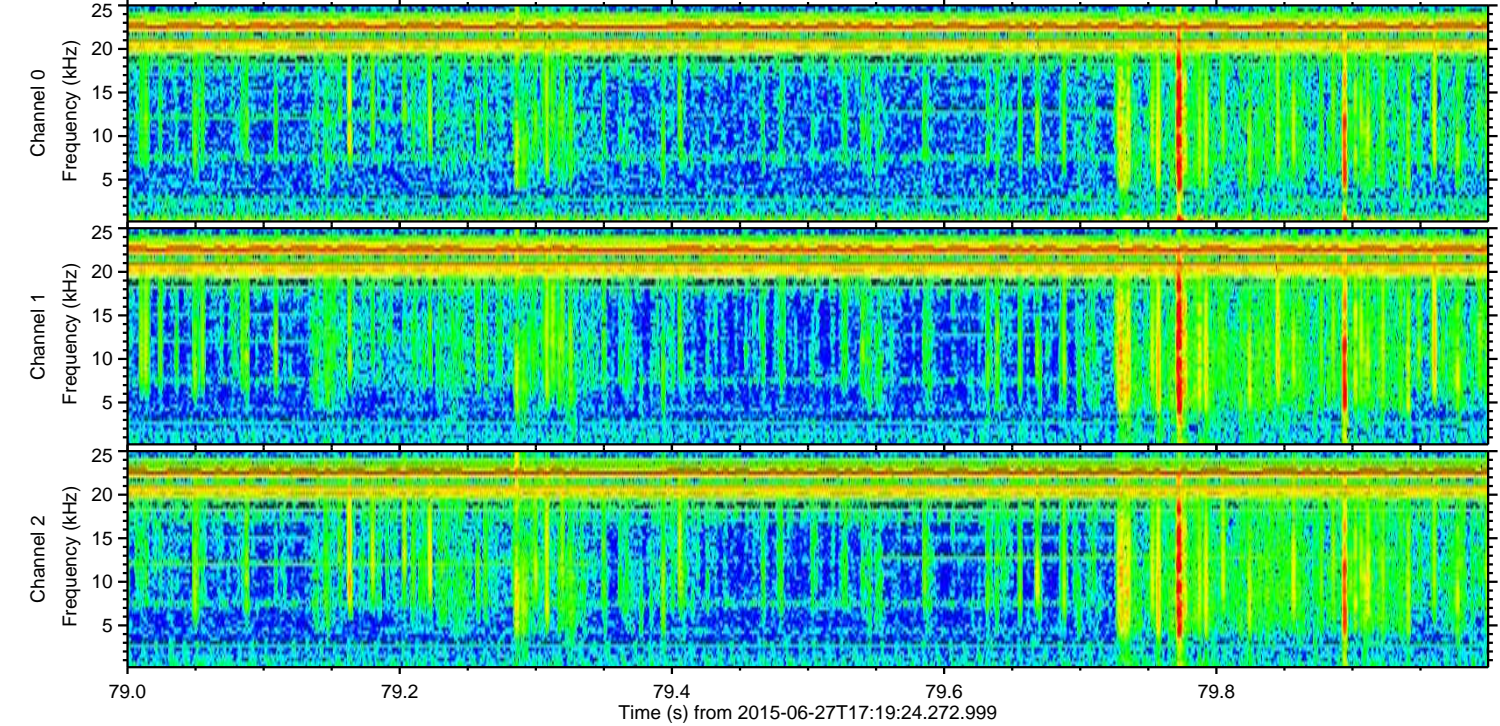
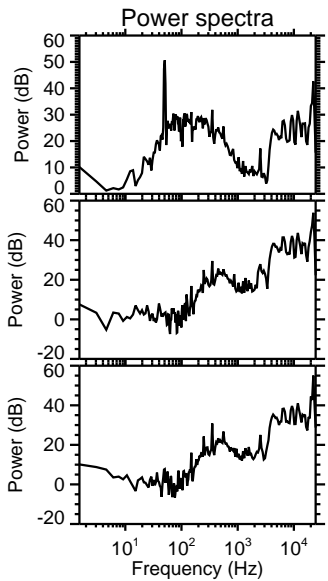
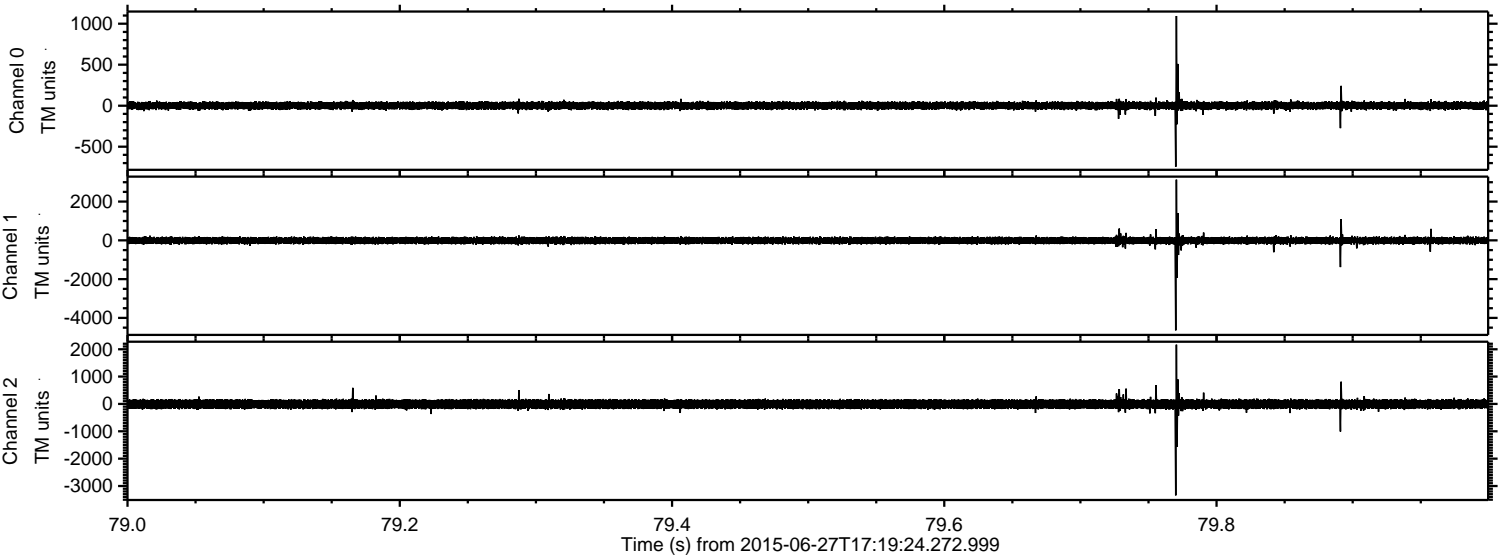

Channel 0
mn: -745
mx: 1094
 μ : 1.0
 σ : 25.9

Channel 1
mn: -4644
mx: 3132
 μ : -8.6
 σ : 98.9

Channel 2
mn: -3345
mx: 2167
 μ : -7.4
 σ : 96.8

Processed Sat Jun 27 19:26:33 2015 by ELM ver.2012-10-06 from 001__elm20150627_171923__dat00.bin

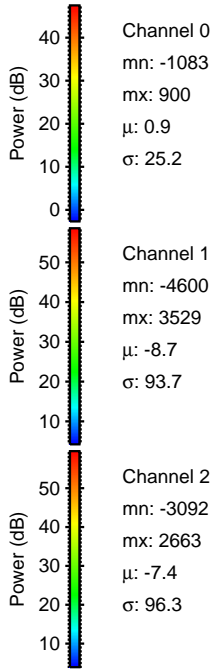
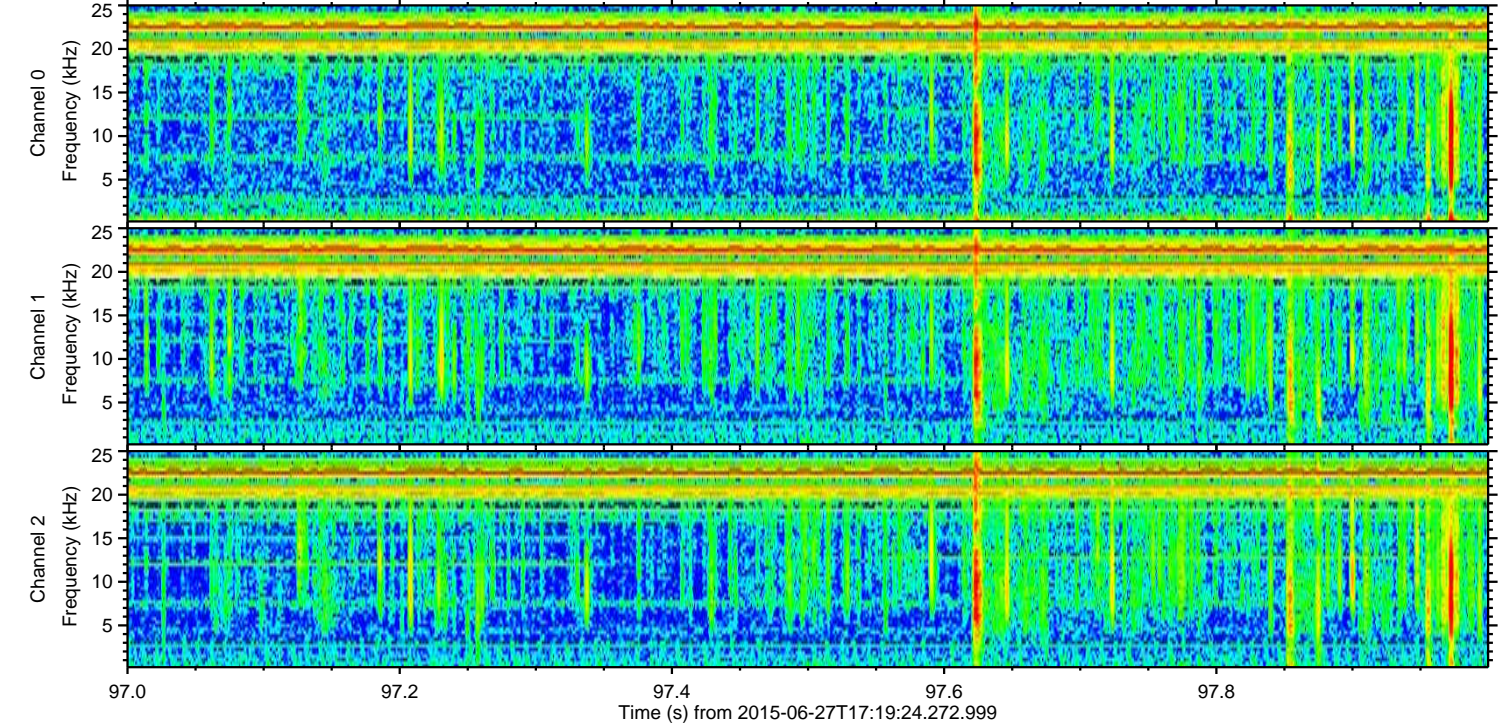
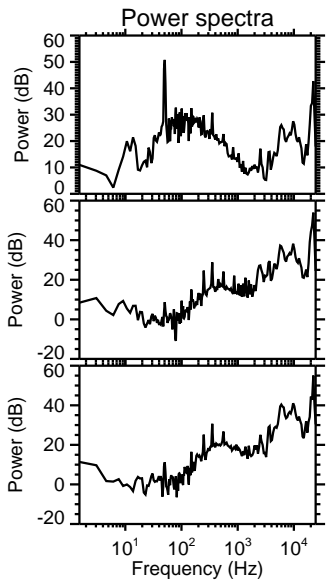
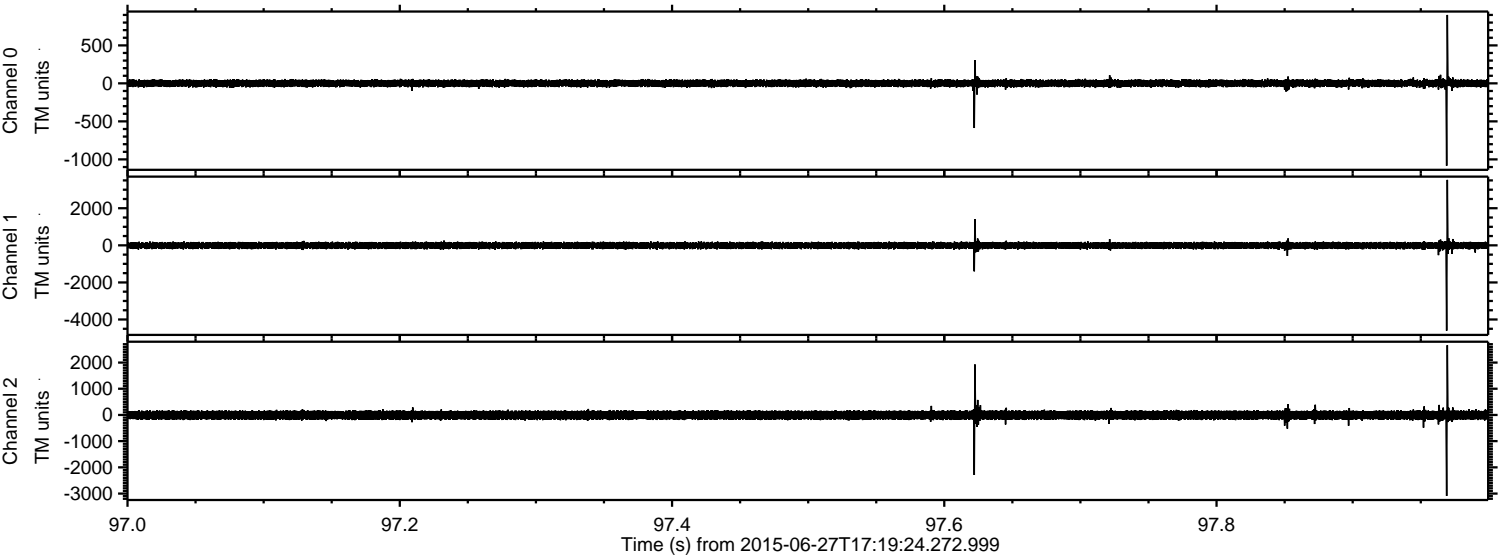

Processed Sat Jun 27 19:26:34 2015 by ELM ver.2012-10-06 from 001__elm20150627_171923__dat00.bin

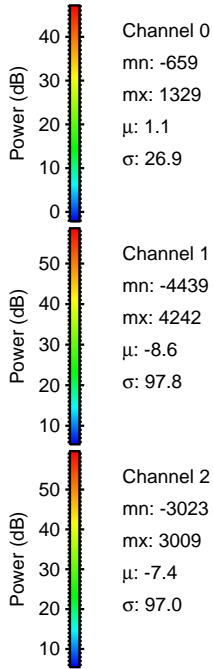
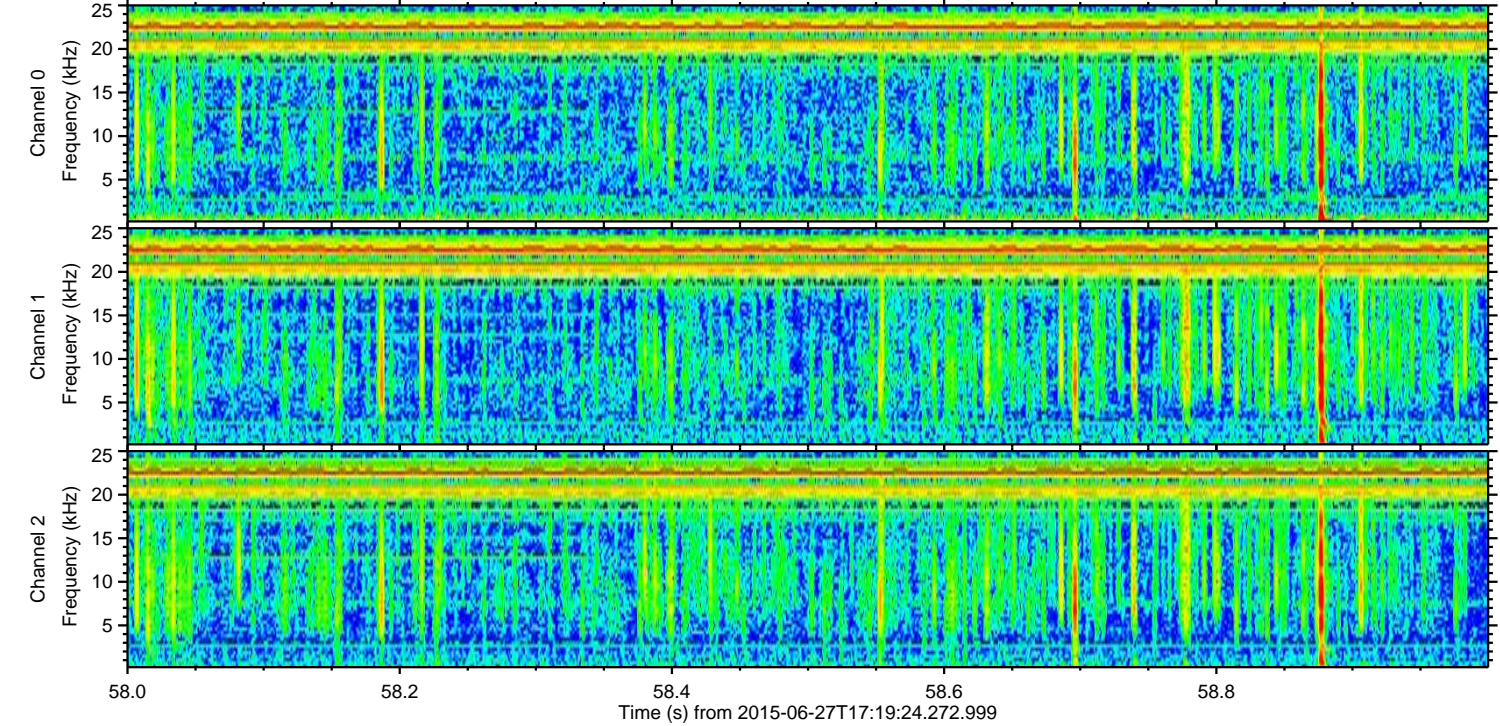
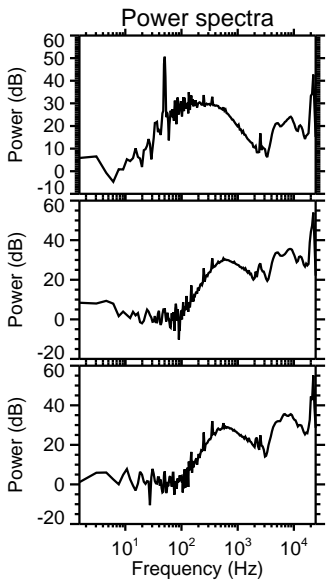
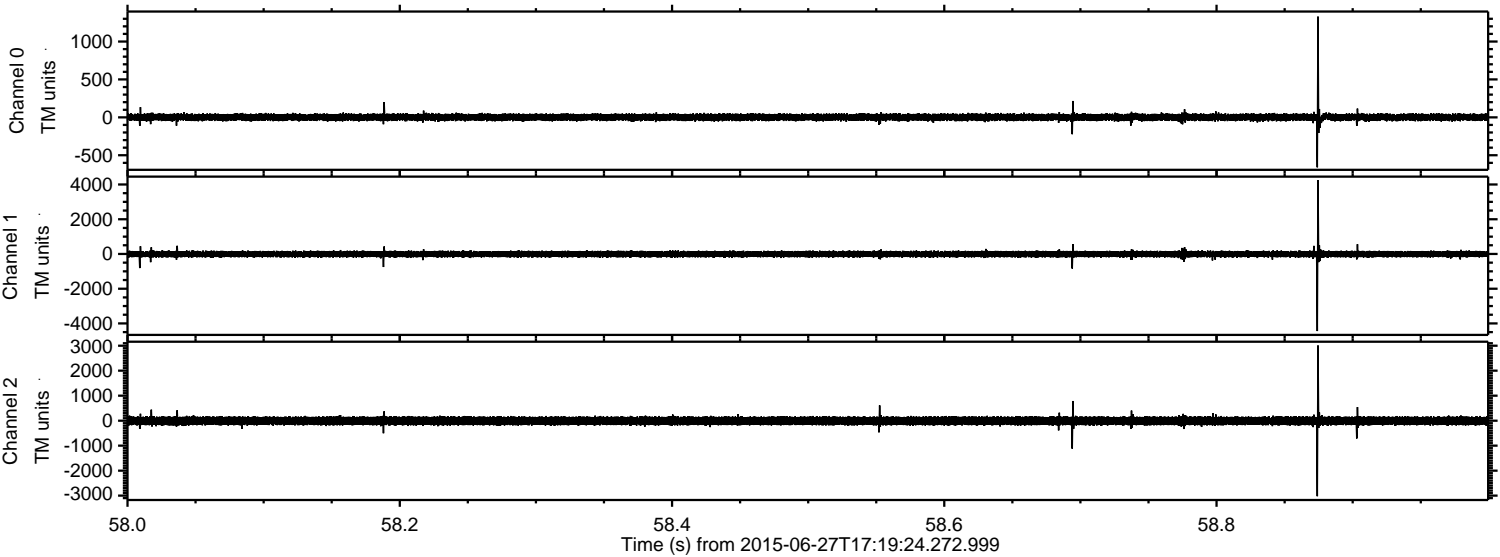

ELMAVAN 3D WAVEFORMS (Measured data sampled at 50 kHz) 51000 packets of 144 samples from 2015-06-27T17:19:24.272.999. Part 17/147

Processed Sat Jun 27 19:26:35 2015 by ELM ver.2012-10-06 from 001__elm20150627_171923__dat00.bin

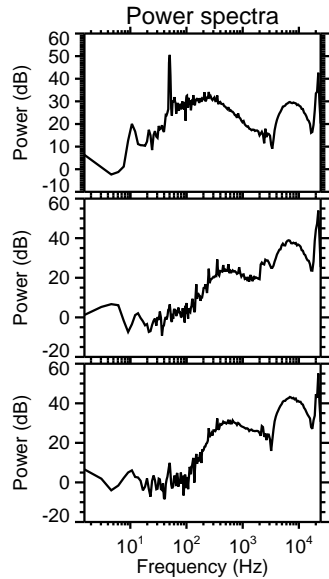
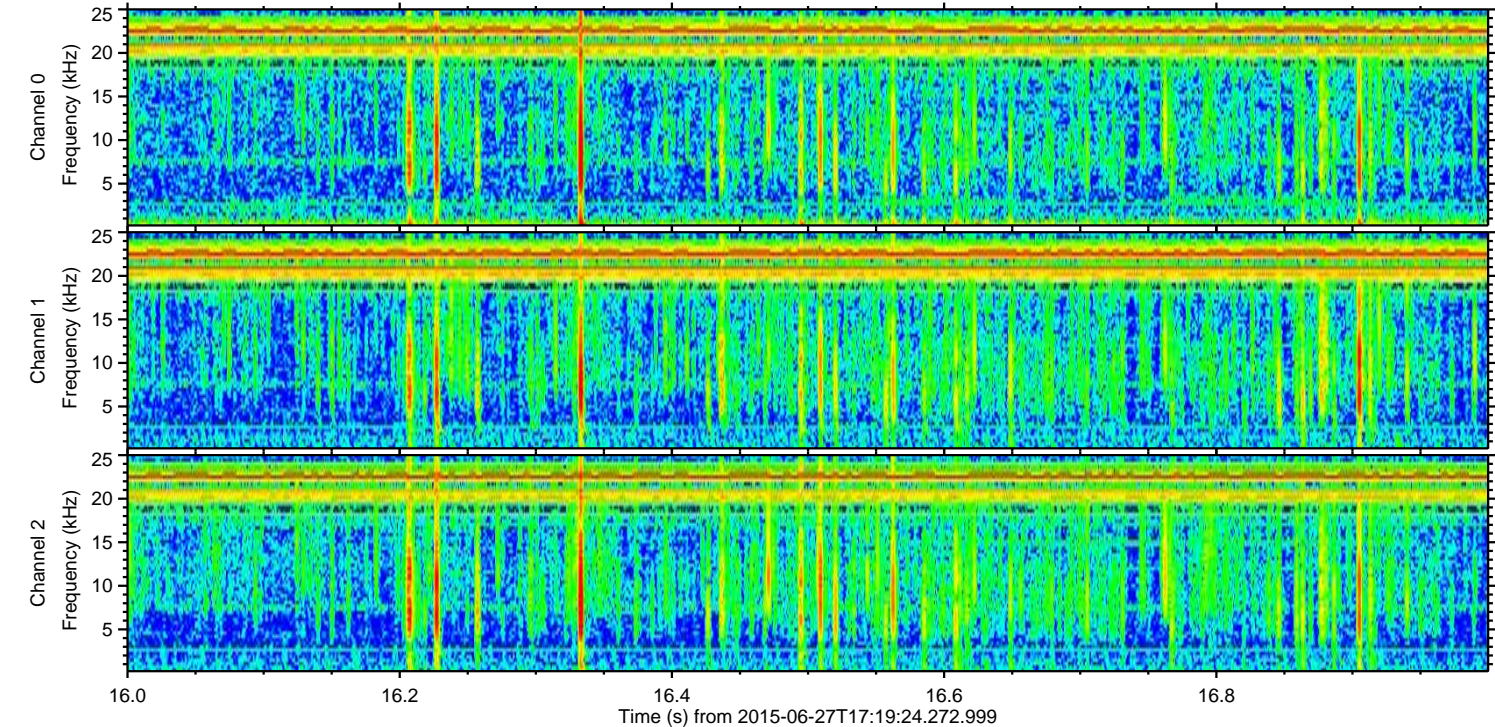
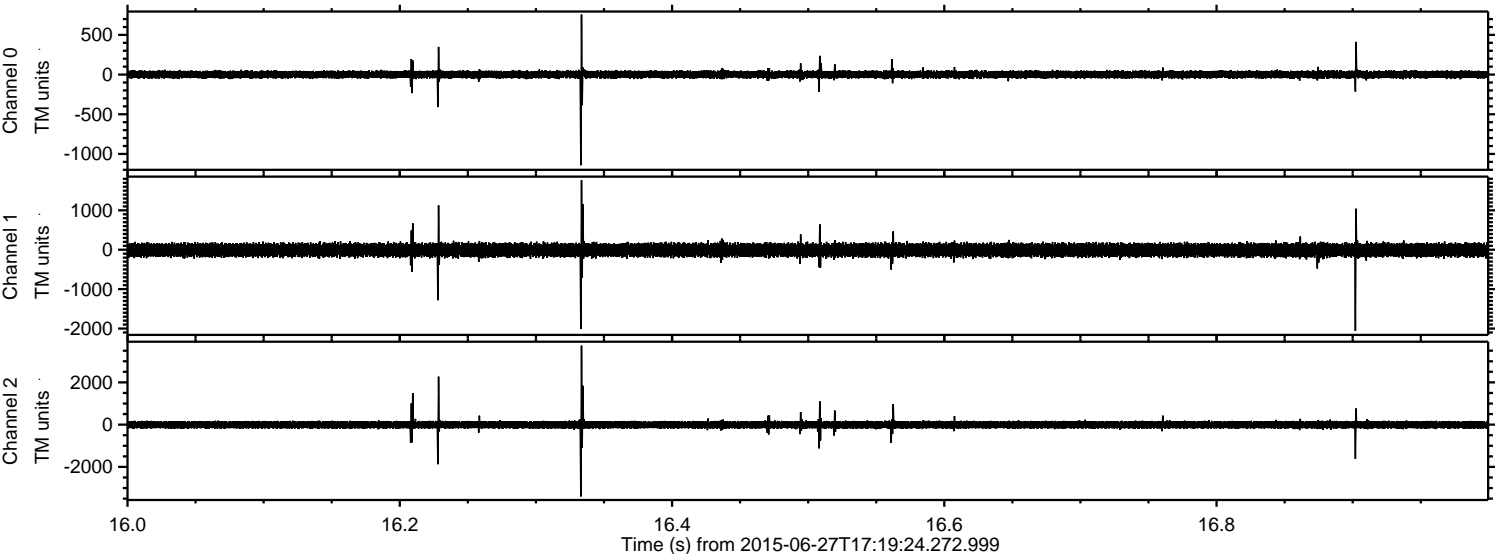

Channel 0
mn: -1143
mx: 757
 μ : 1.1
 σ : 25.2

Channel 1
mn: -2059
mx: 1768
 μ : -8.6
 σ : 90.6

Channel 2
mn: -3396
mx: 3738
 μ : -7.3
 σ : 100.1

ELMAVAN 3D WAVEFORMS (Measured data sampled at 50 kHz) 51000 packets of 144 samples from 2015-06-27T17:19:24.272.999. Part 134/147

