

ELMAVAN 3D WAVEFORMS (Measured data sampled at 50 kHz) 51000 packets of 144 samples from 2015-06-27T11:39:10.460.999.

Processed Sat Jun 27 13:45:52 2015 by ELM ver.2012-10-06 from 001__elm20150627_113909__dat00.bin

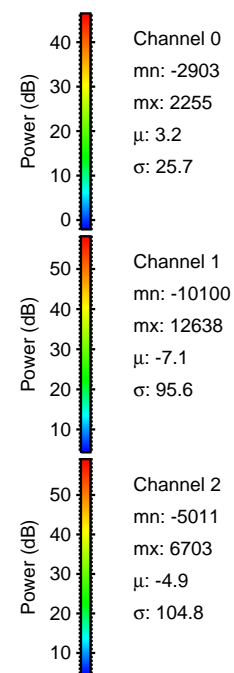
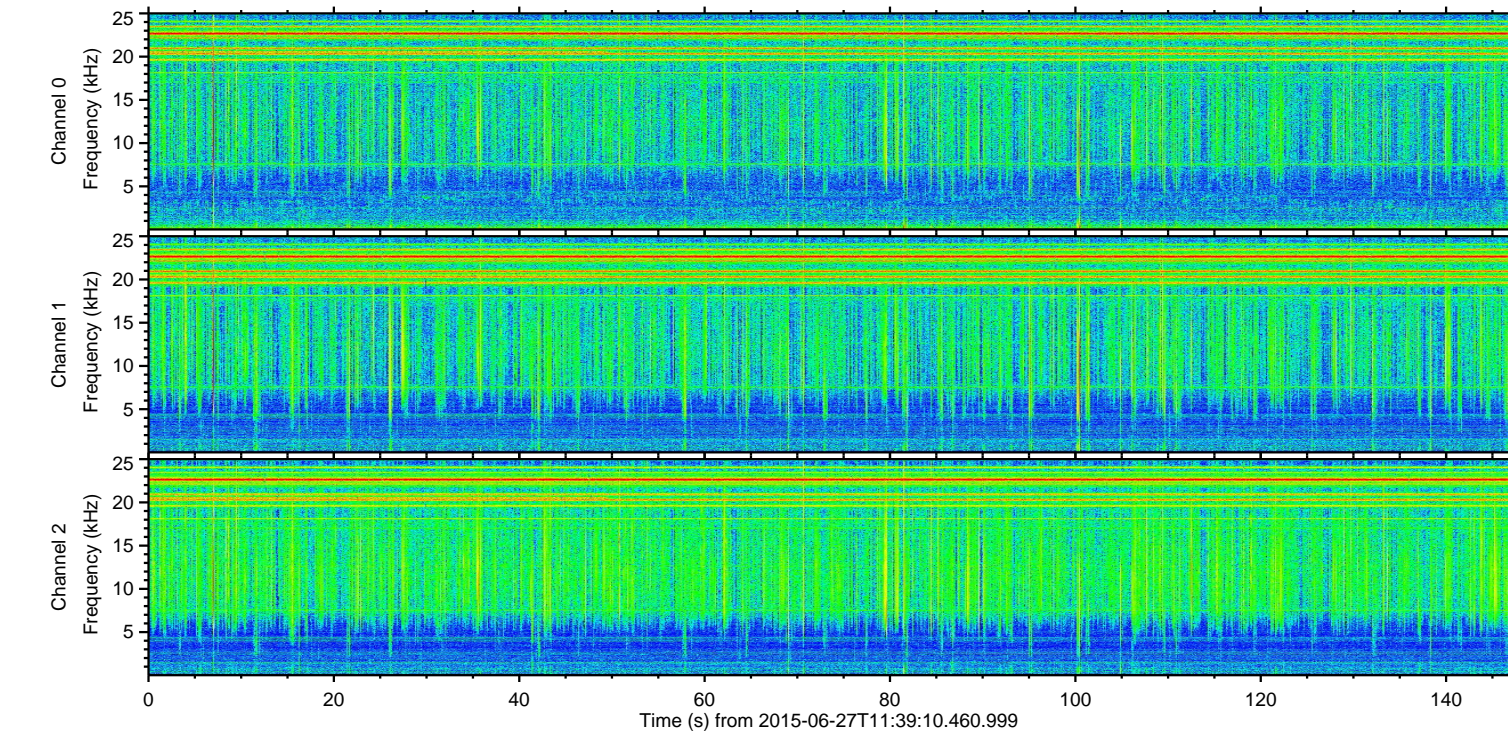
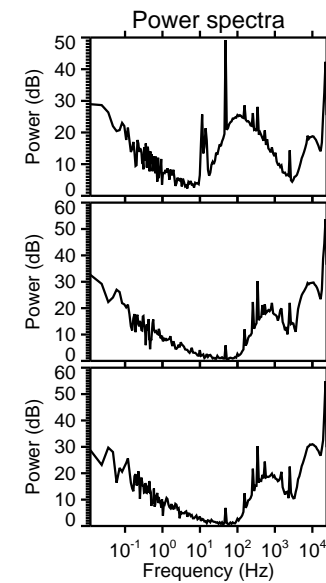
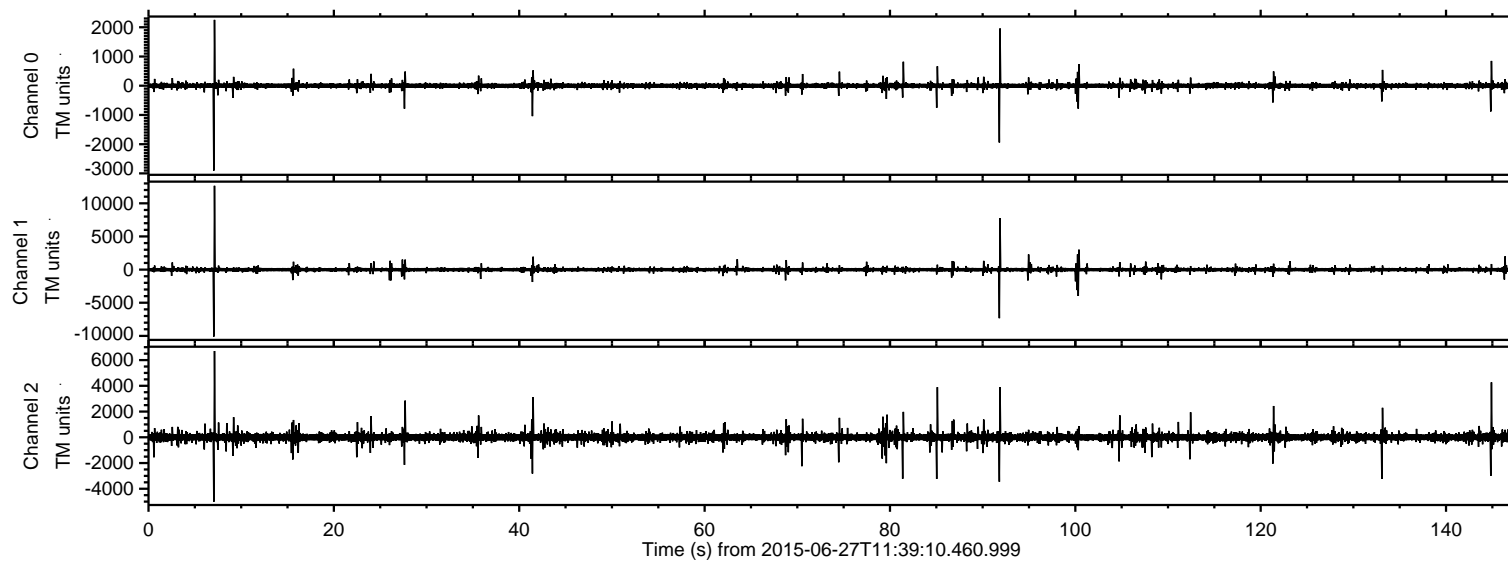

ELMAVAN 3D WAVEFORMS (Measured data sampled at 50 kHz) 51000 packets of 144 samples from 2015-06-27T11:39:10.460.999. Part 8/147

Processed Sat Jun 27 13:46:07 2015 by ELM ver.2012-10-06 from 001__elm20150627_113909__dat00.bin

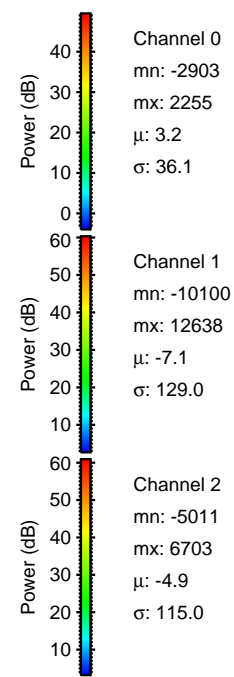
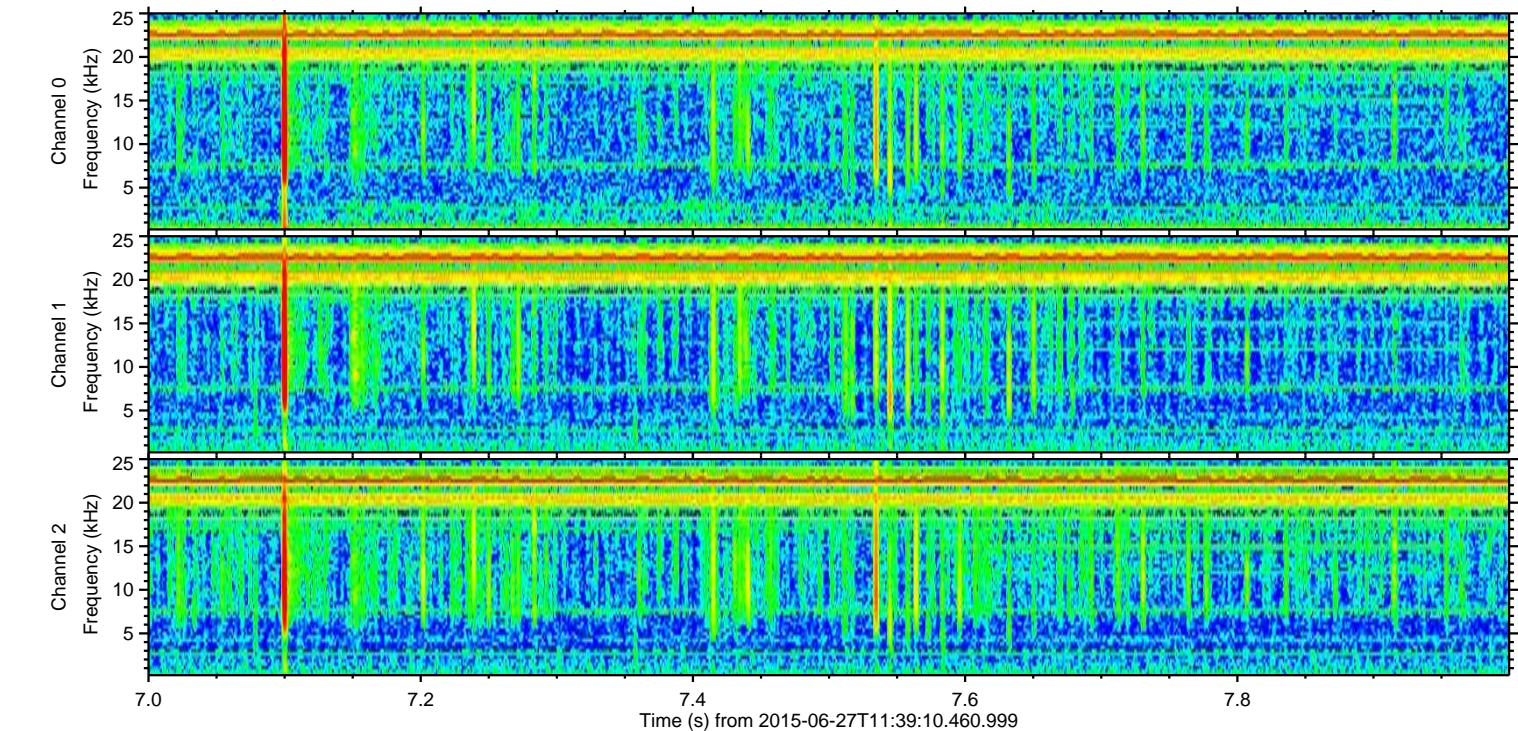
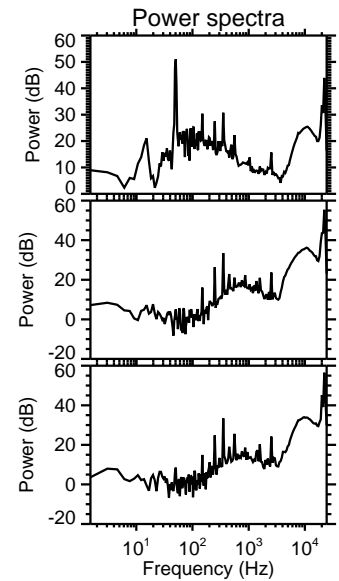
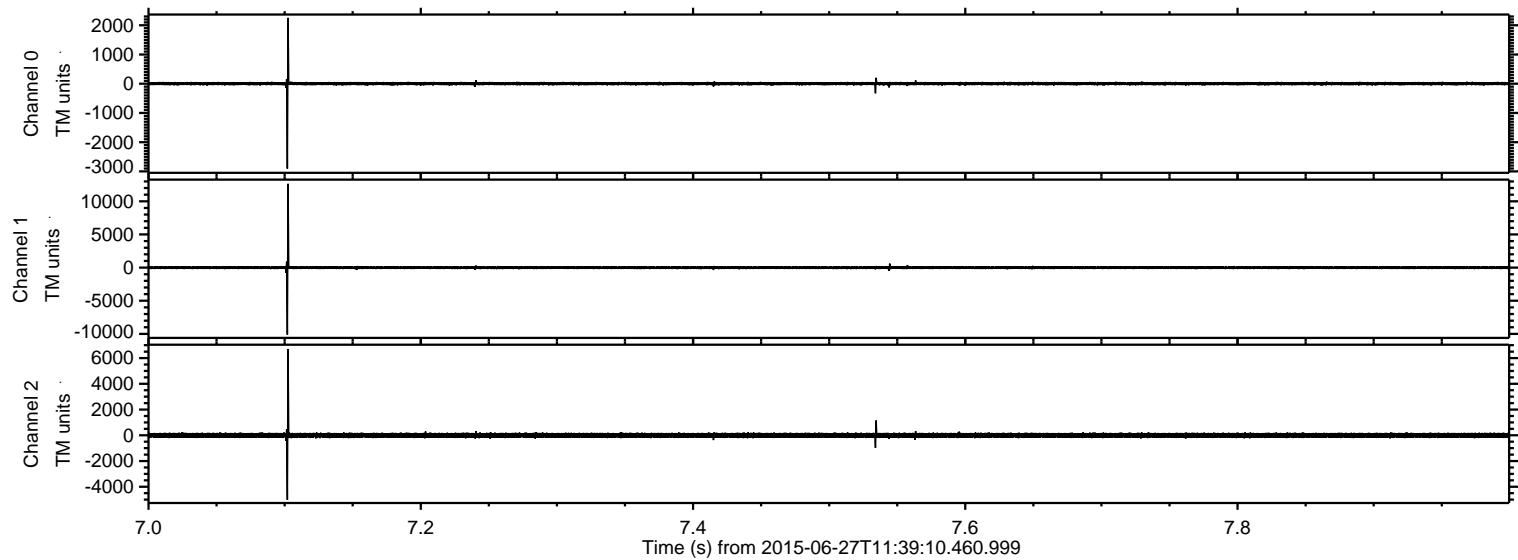

Processed Sat Jun 27 13:46:08 2015 by ELM ver.2012-10-06 from 001__elm20150627_113909__dat00.bin

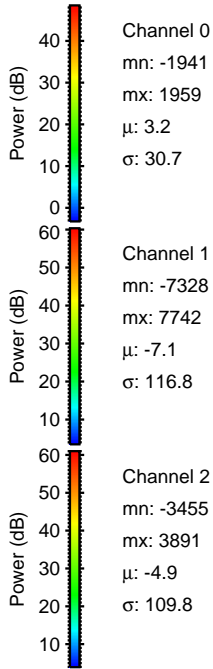
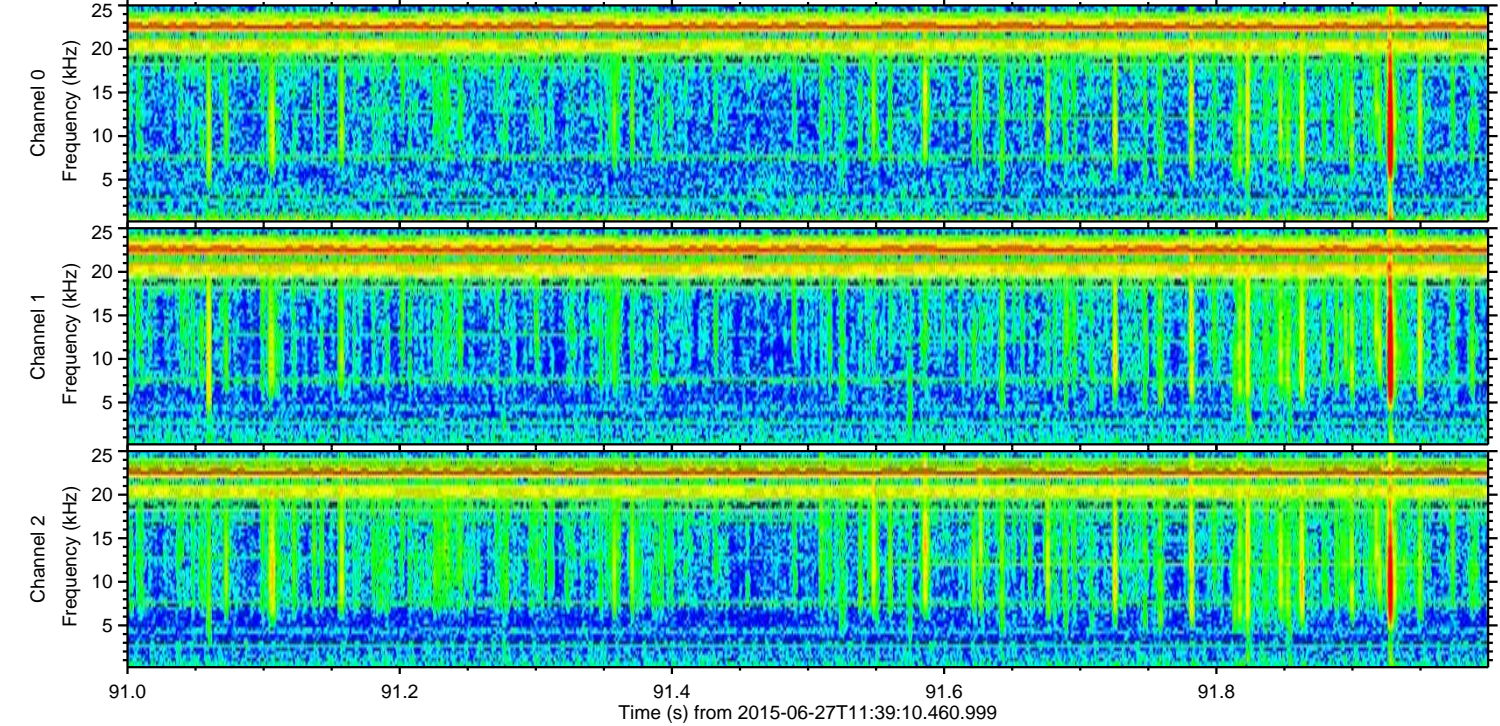
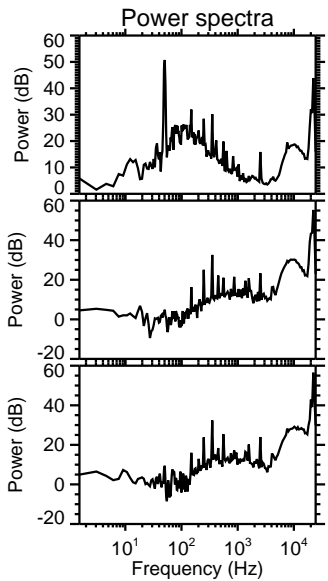
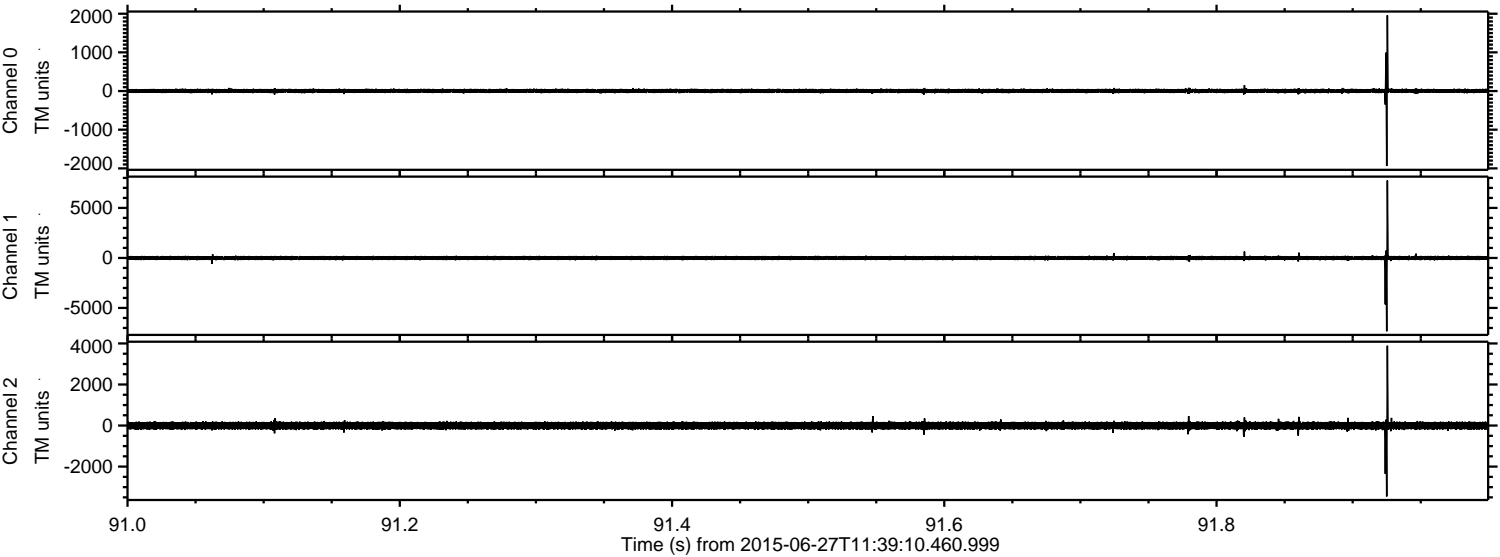

ELMAVAN 3D WAVEFORMS (Measured data sampled at 50 kHz) 51000 packets of 144 samples from 2015-06-27T11:39:10.460.999. Part 145/147

Processed Sat Jun 27 13:46:10 2015 by ELM ver.2012-10-06 from 001__elm20150627_113909__dat00.bin

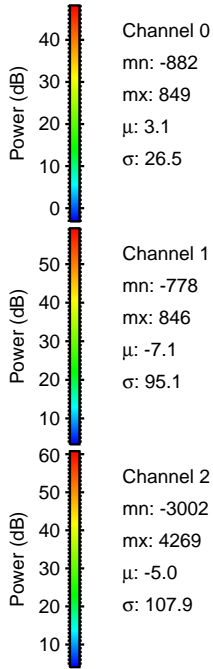
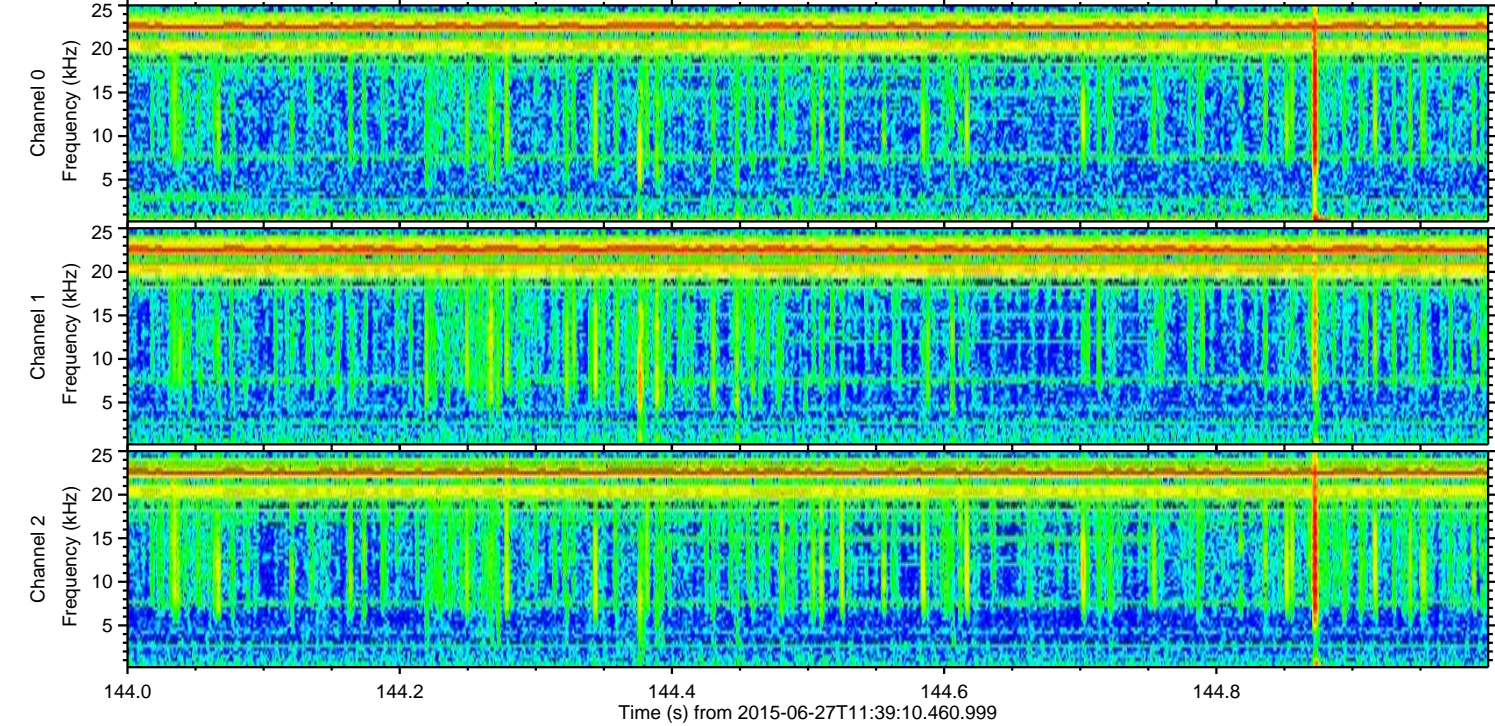
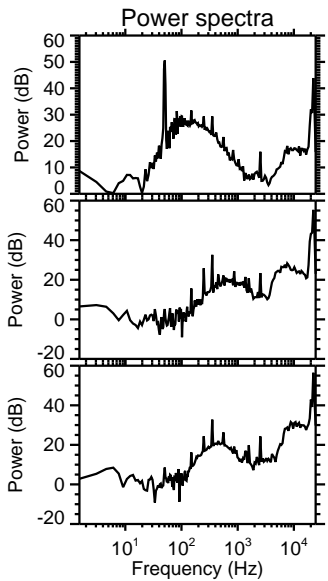
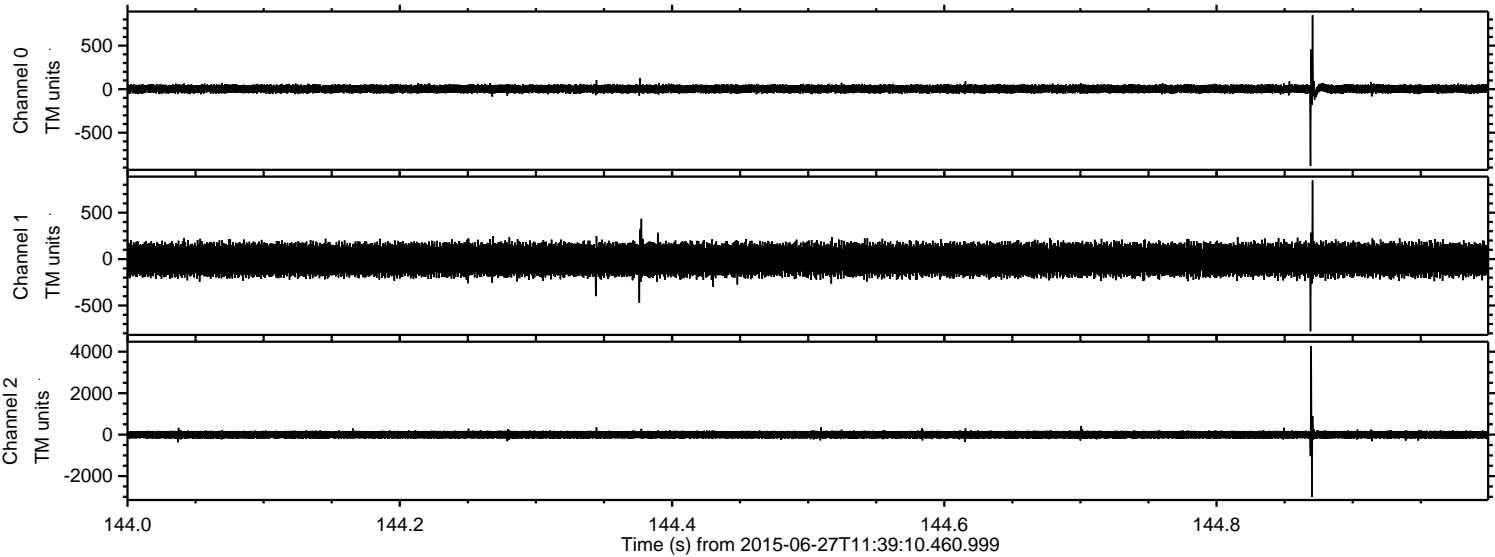

ELMAVAN 3D WAVEFORMS (Measured data sampled at 50 kHz) 51000 packets of 144 samples from 2015-06-27T11:39:10.460.999. Part 101/147

Processed Sat Jun 27 13:46:11 2015 by ELM ver.2012-10-06 from 001__elm20150627_113909__dat00.bin

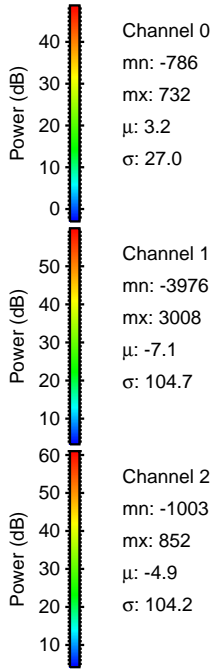
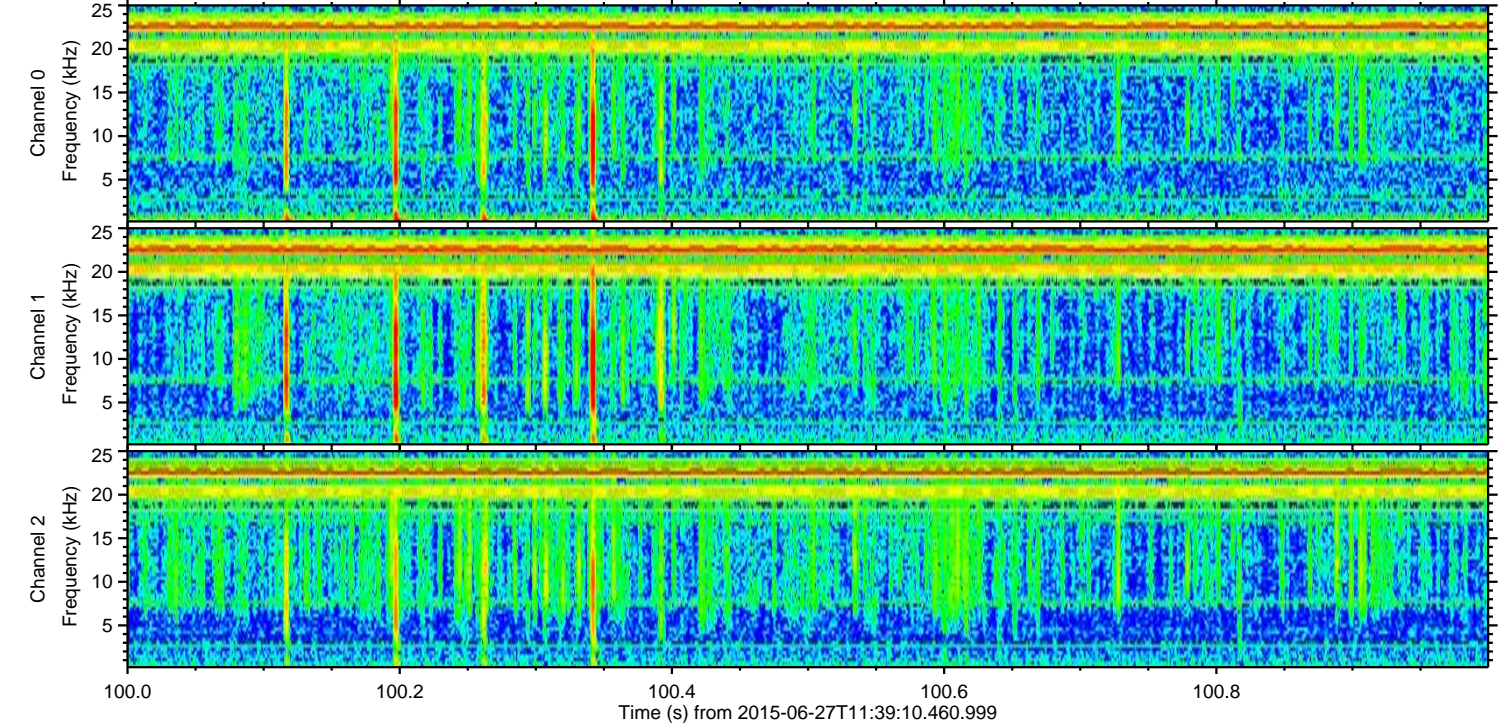
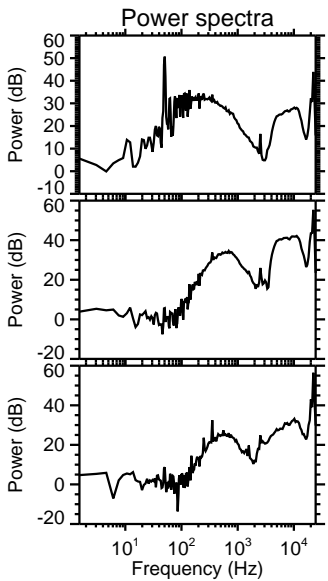
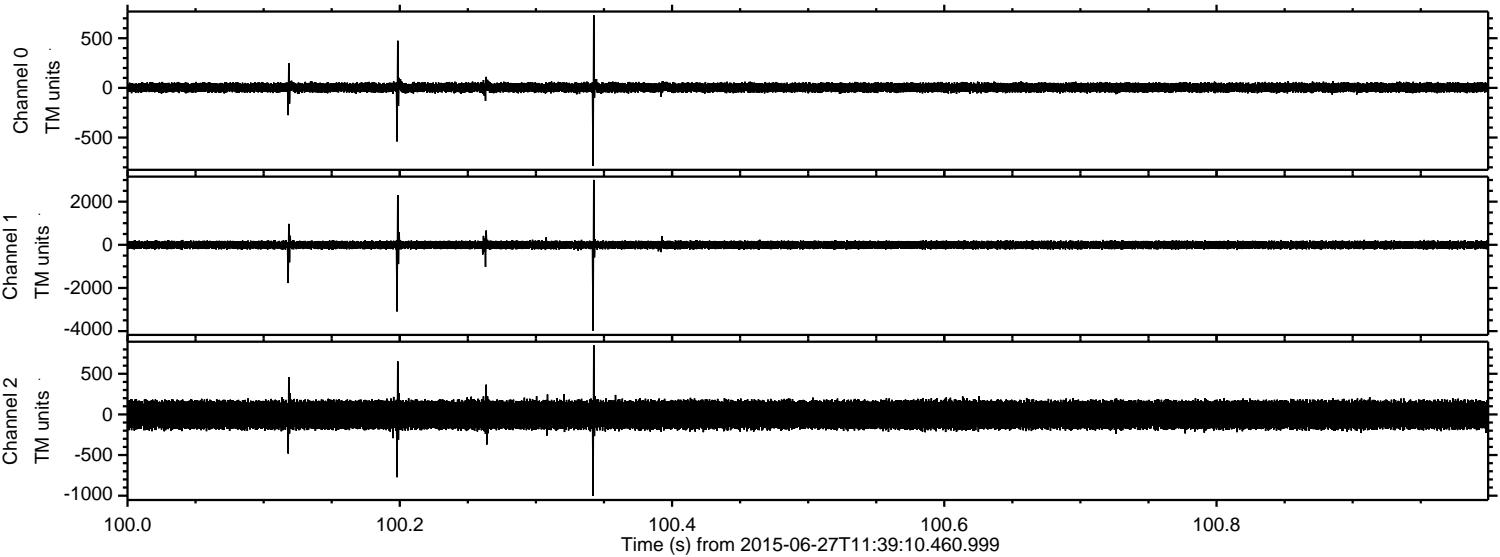

Channel 0
mn: -786
mx: 732
 μ : 3.2
 σ : 27.0

Channel 1
mn: -3976
mx: 3008
 μ : -7.1
 σ : 104.7

Channel 2
mn: -1003
mx: 852
 μ : -4.9
 σ : 104.2

Processed Sat Jun 27 13:46:12 2015 by ELM ver.2012-10-06 from 001__elm20150627_113909__dat00.bin

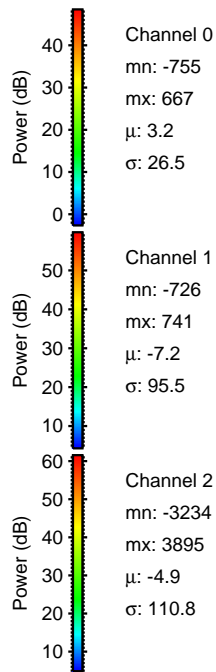
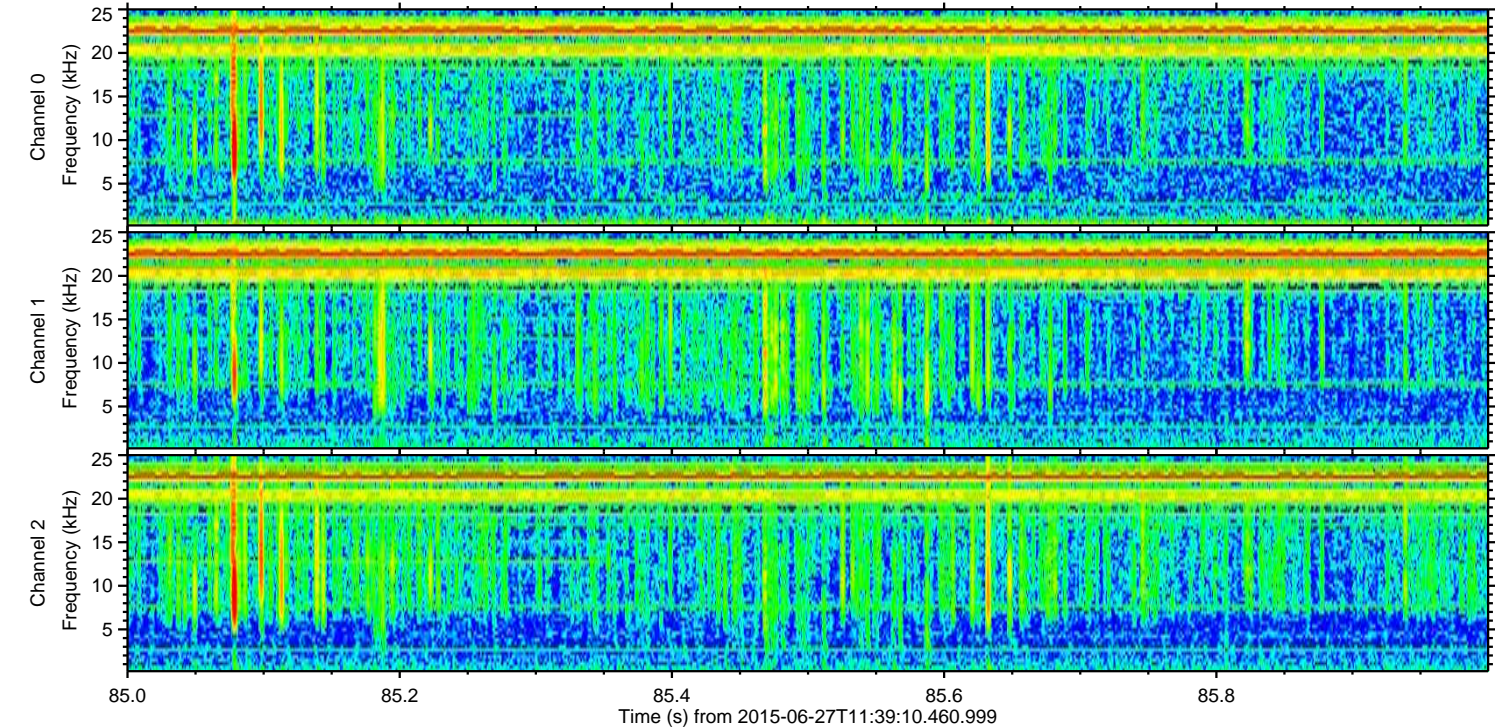
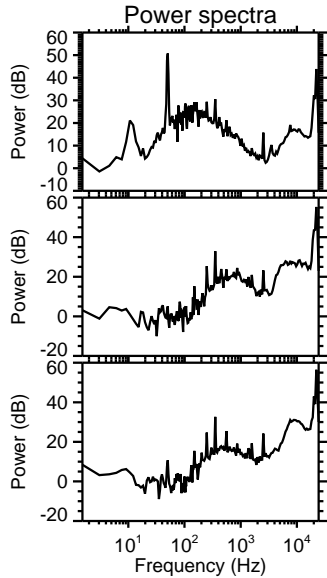
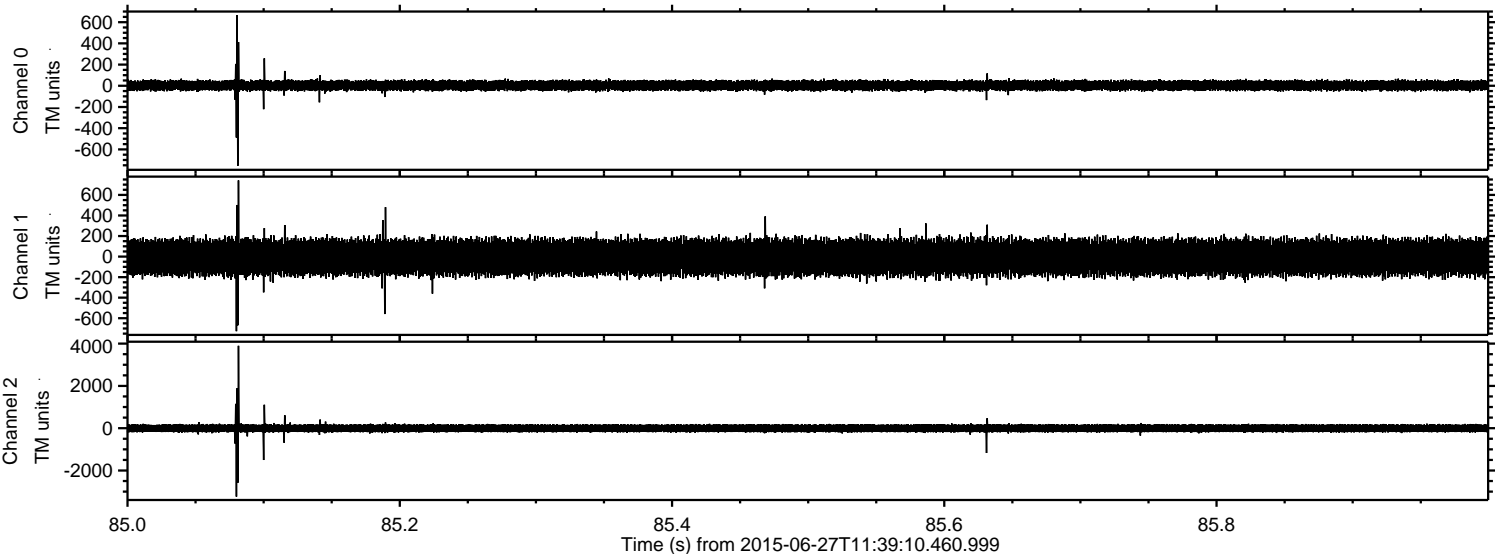

ELMAVAN 3D WAVEFORMS (Measured data sampled at 50 kHz) 51000 packets of 144 samples from 2015-06-27T11:39:10.460.999. Part 134/147

Processed Sat Jun 27 13:46:13 2015 by ELM ver.2012-10-06 from 001__elm20150627_113909__dat00.bin

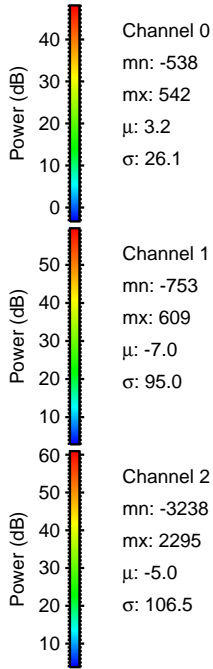
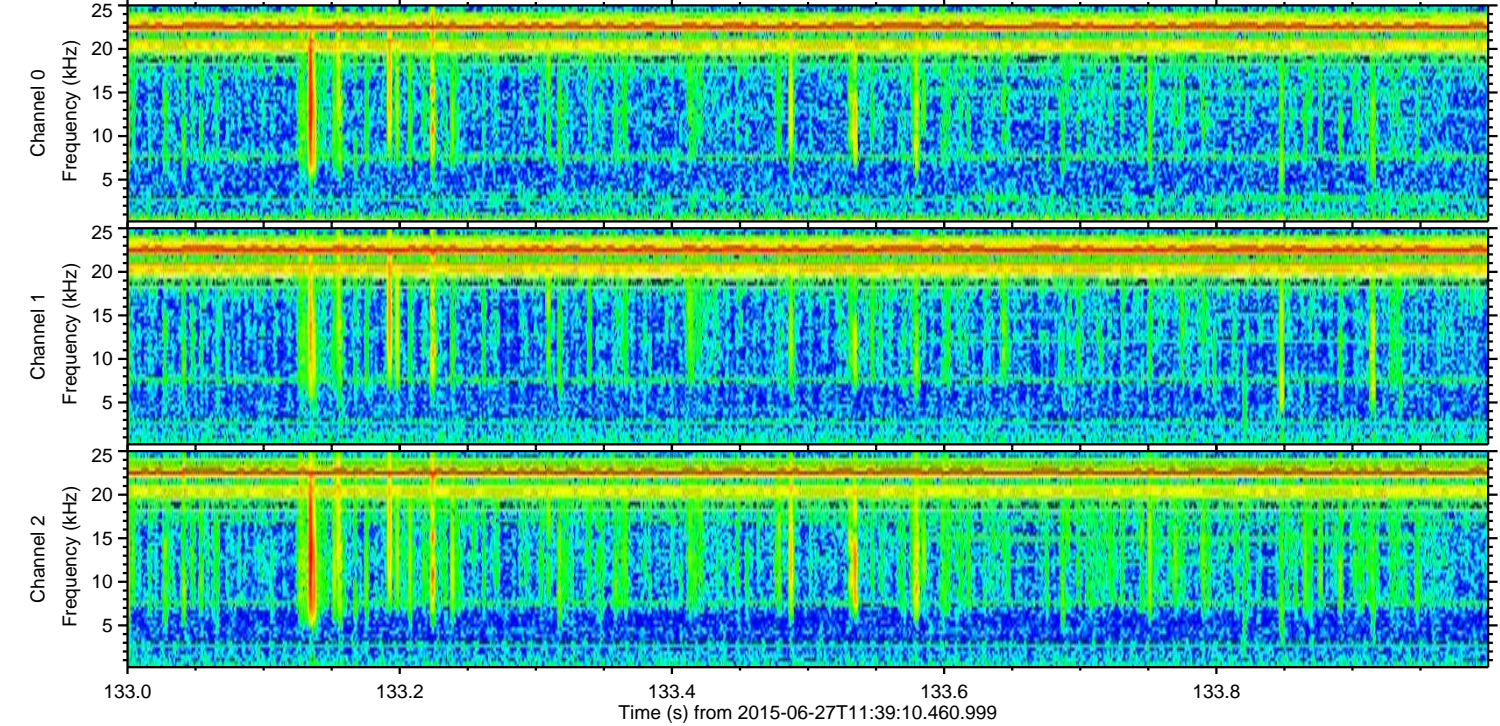
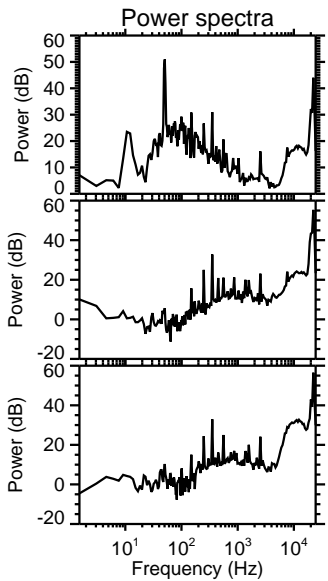
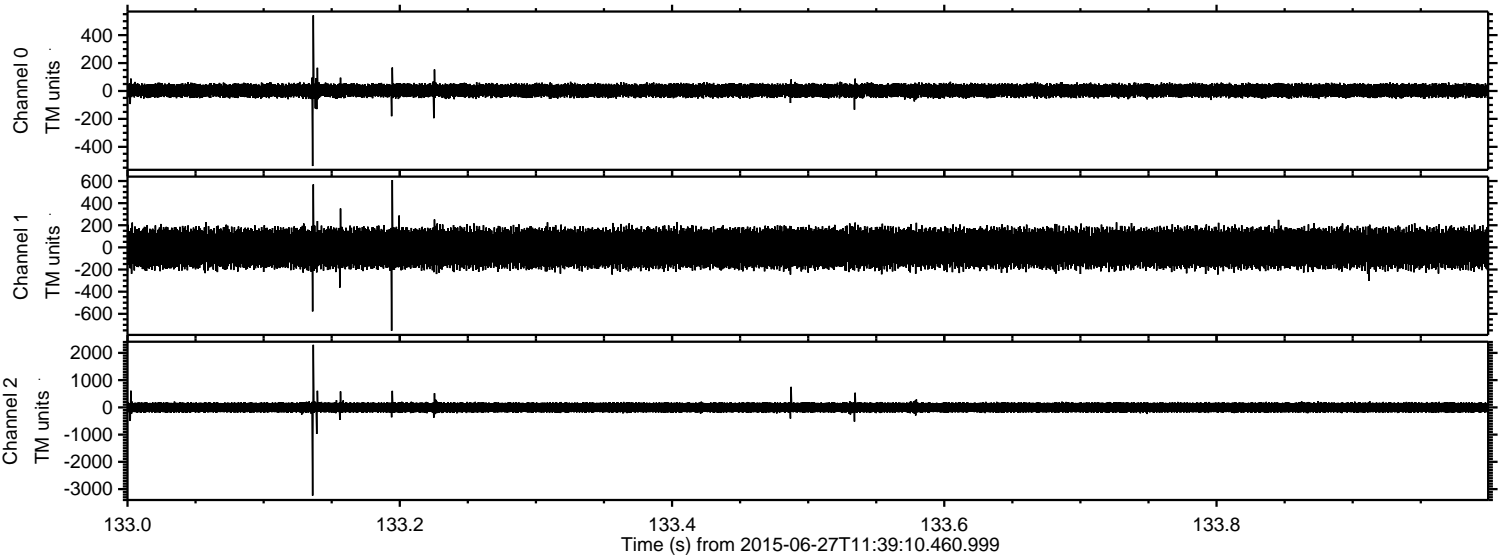

Channel 0
mn: -538
mx: 542
 μ : 3.2
 σ : 26.1

Channel 1
mn: -753
mx: 609
 μ : -7.0
 σ : 95.0

Channel 2
mn: -3238
mx: 2295
 μ : -5.0
 σ : 106.5

Processed Sat Jun 27 13:46:14 2015 by ELM ver.2012-10-06 from 001__elm20150627_113909__dat00.bin

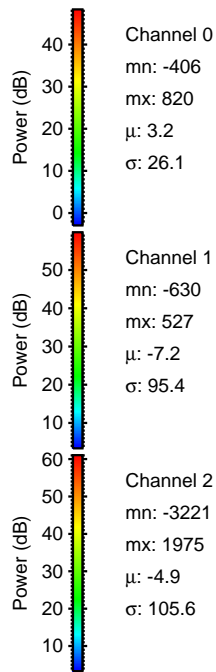
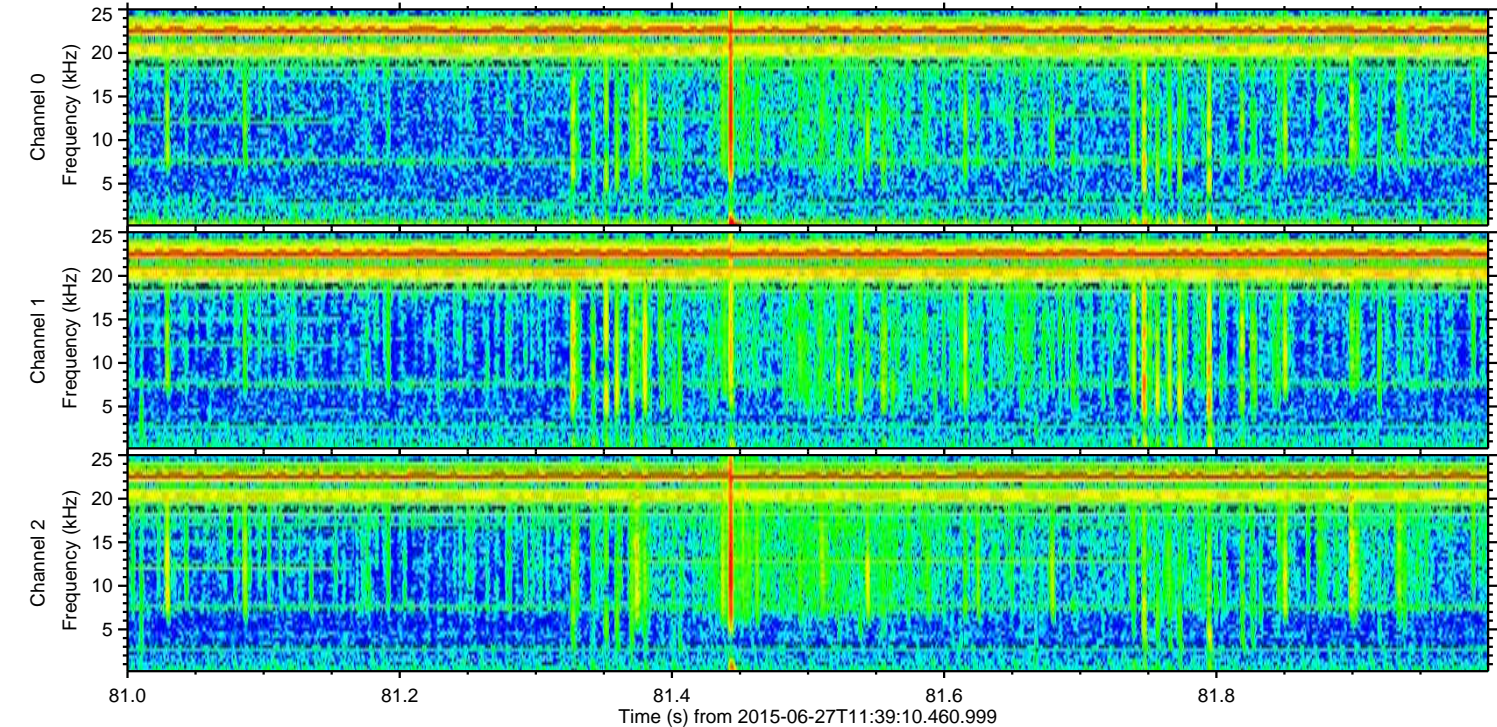
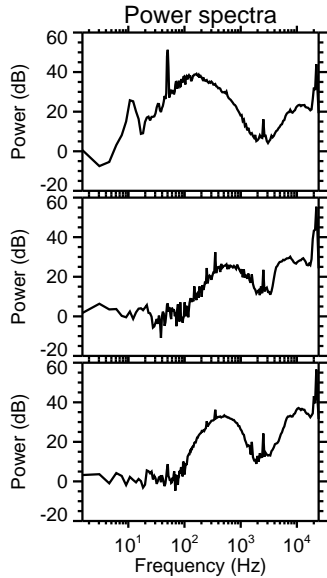
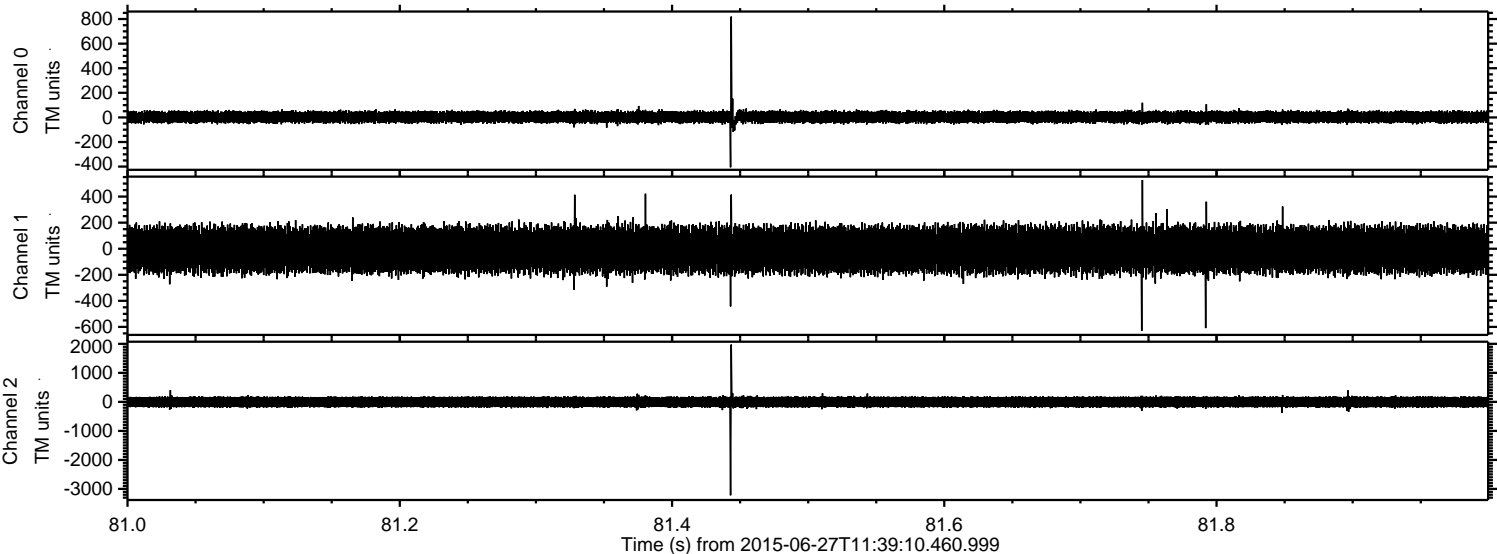

Processed Sat Jun 27 13:46:15 2015 by ELM ver.2012-10-06 from 001__elm20150627_113909__dat00.bin

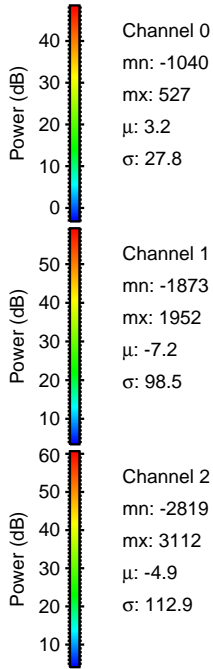
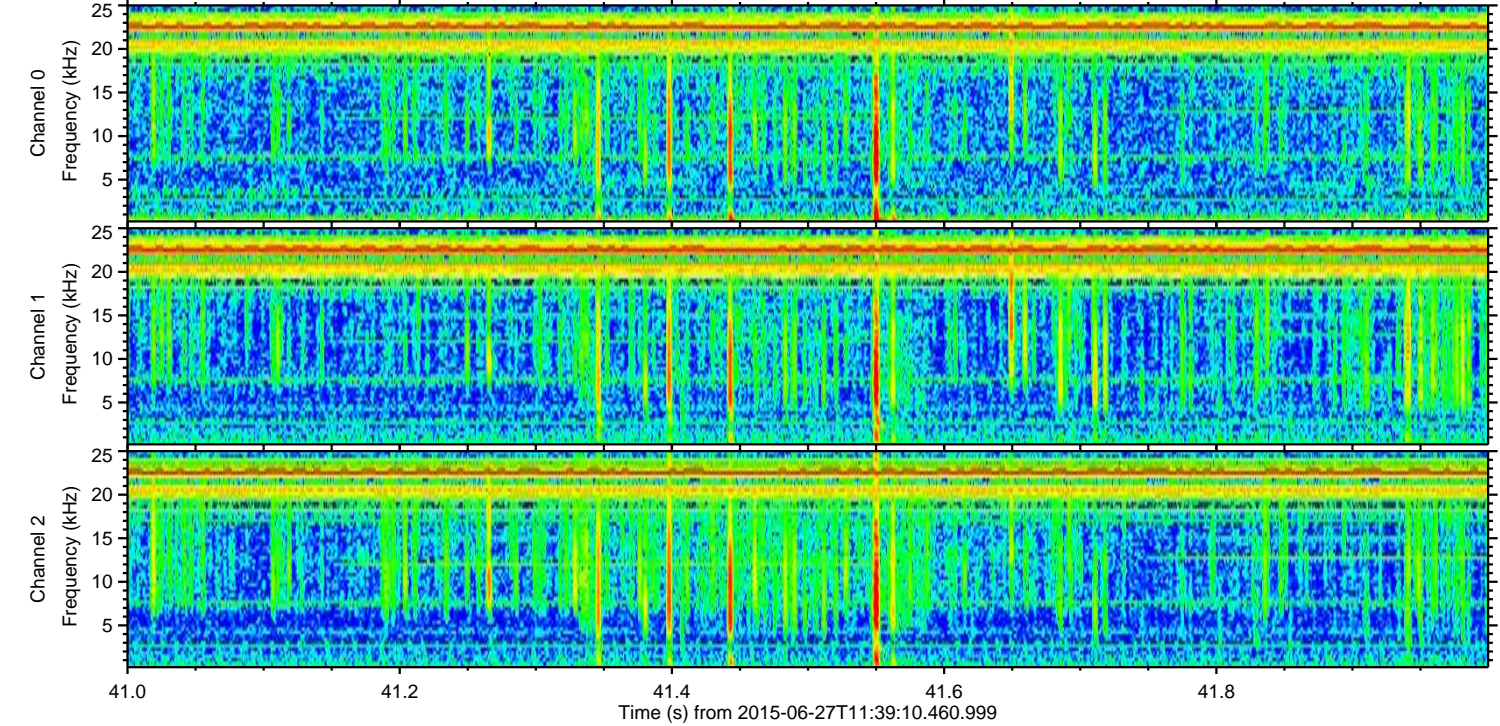
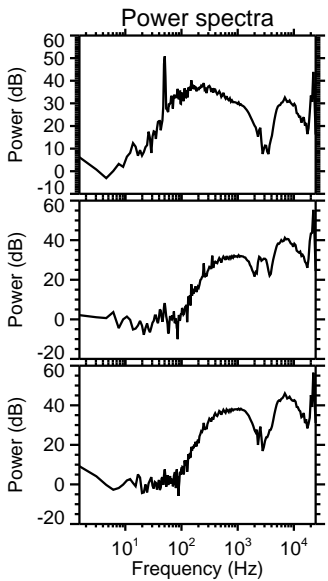
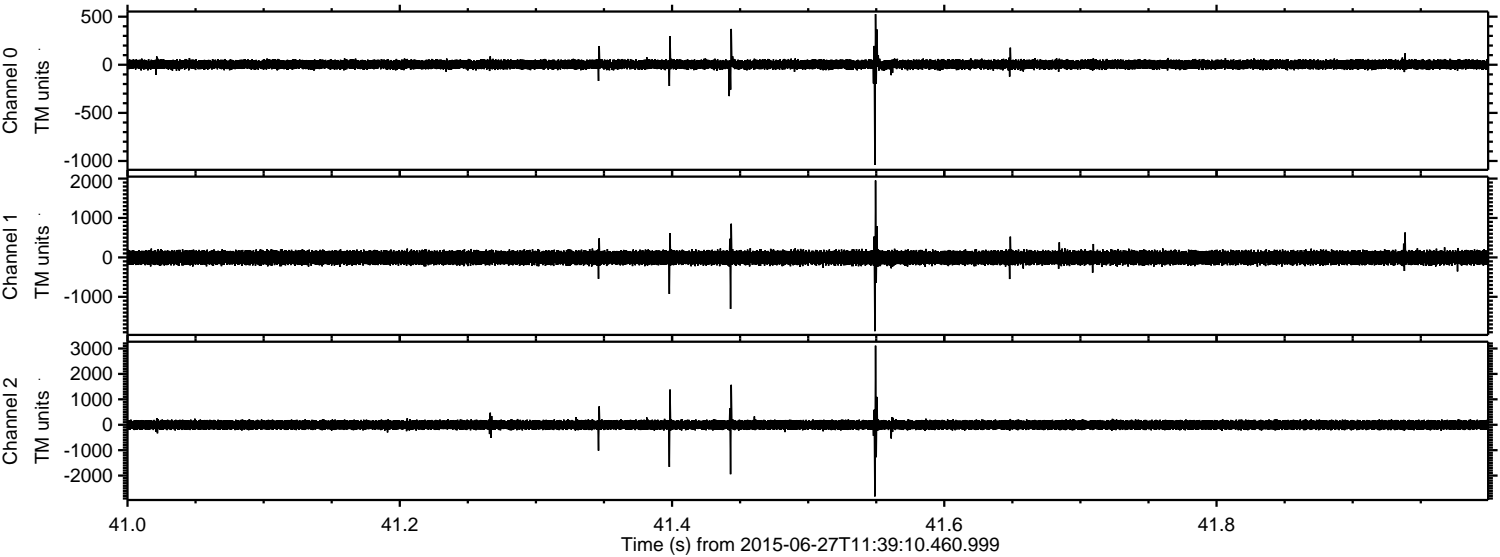

Channel 0
mn: -1040
mx: 527
 μ : 3.2
 σ : 27.8

Channel 1
mn: -1873
mx: 1952
 μ : -7.2
 σ : 98.5

Channel 2
mn: -2819
mx: 3112
 μ : -4.9
 σ : 112.9

Processed Sat Jun 27 13:46:16 2015 by ELM ver.2012-10-06 from 001__elm20150627_113909__dat00.bin

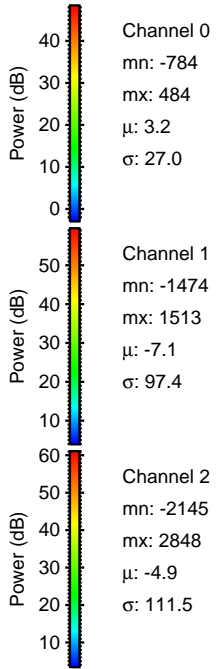
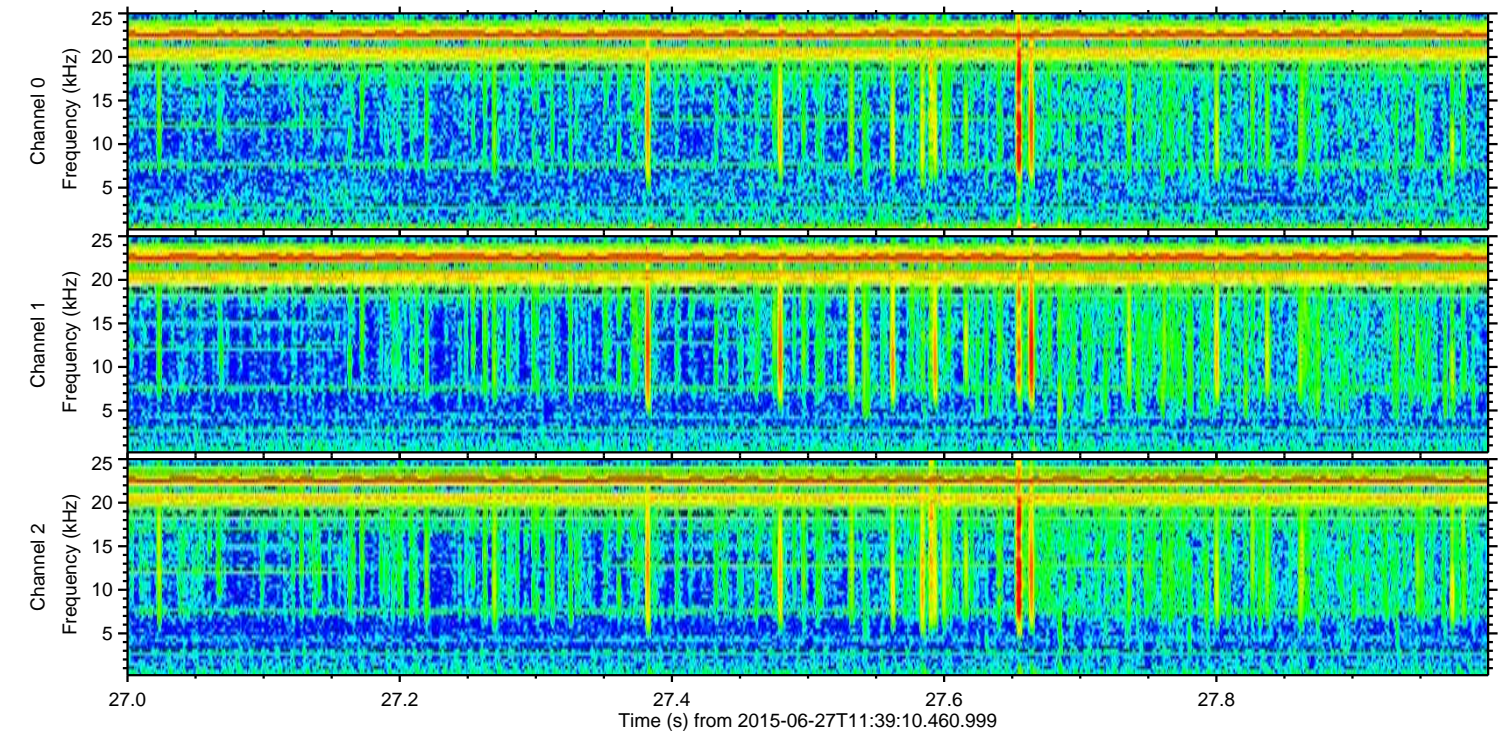
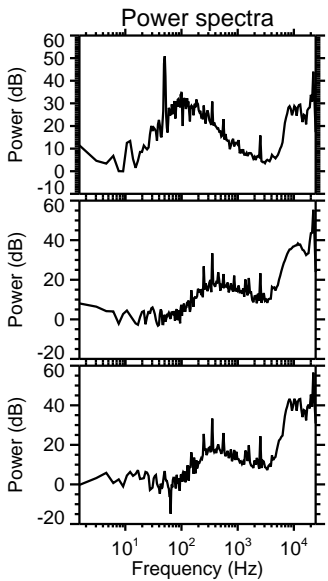
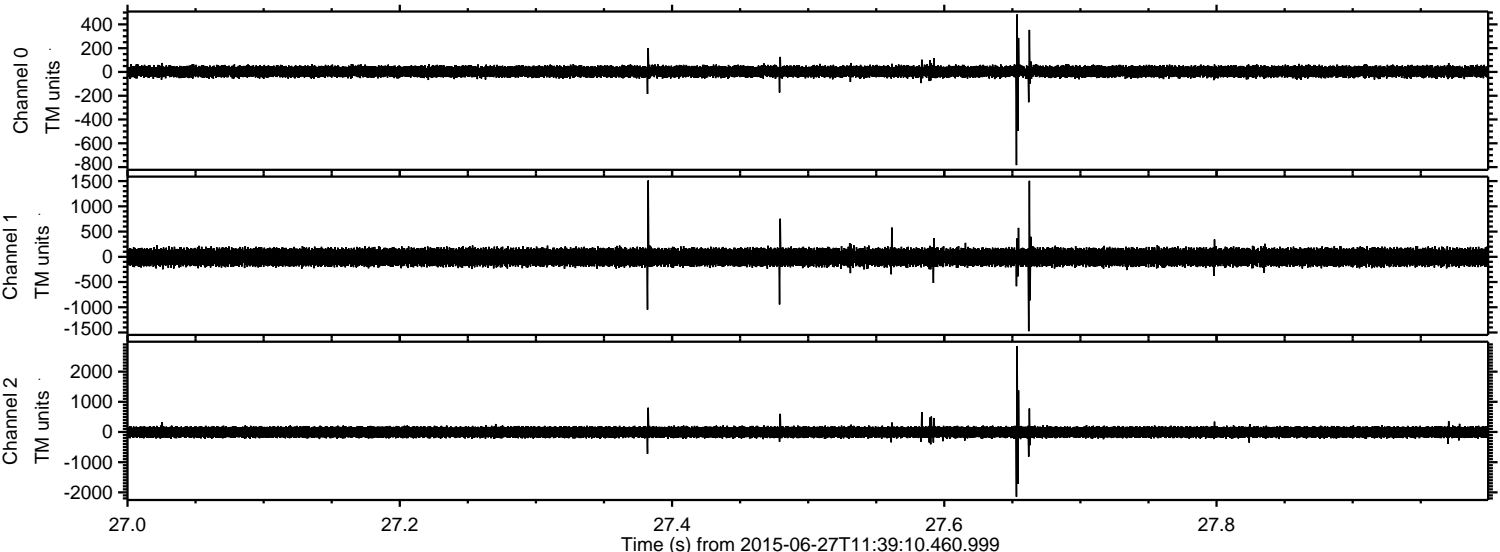

Processed Sat Jun 27 13:46:17 2015 by ELM ver.2012-10-06 from 001__elm20150627_113909__dat00.bin

