

ELMAVAN 3D WAVEFORMS (Measured data sampled at 50 kHz) 51000 packets of 144 samples from 2015-06-27T11:29:10.061.999.

Processed Sat Jun 27 13:35:44 2015 by ELM ver.2012-10-06 from 001__elm20150627_112909__dat00.bin

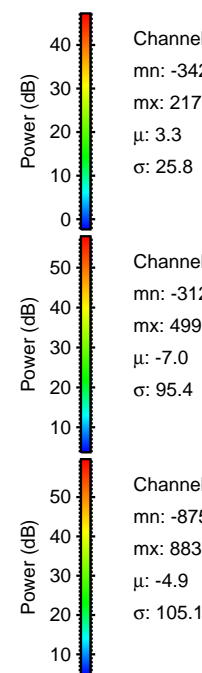
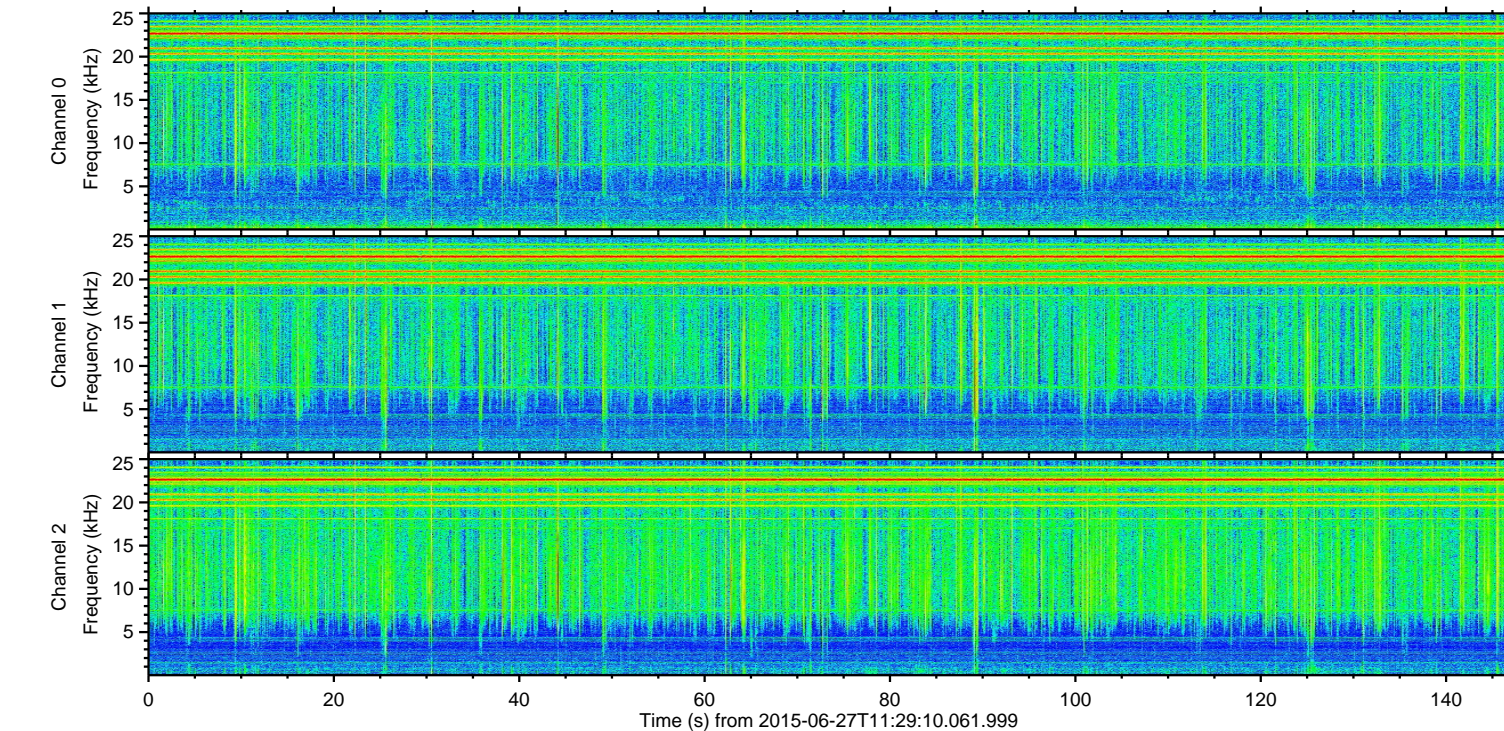
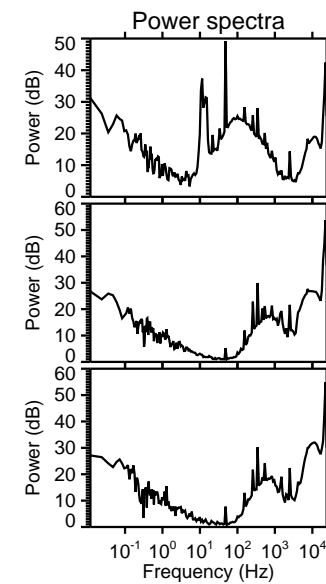
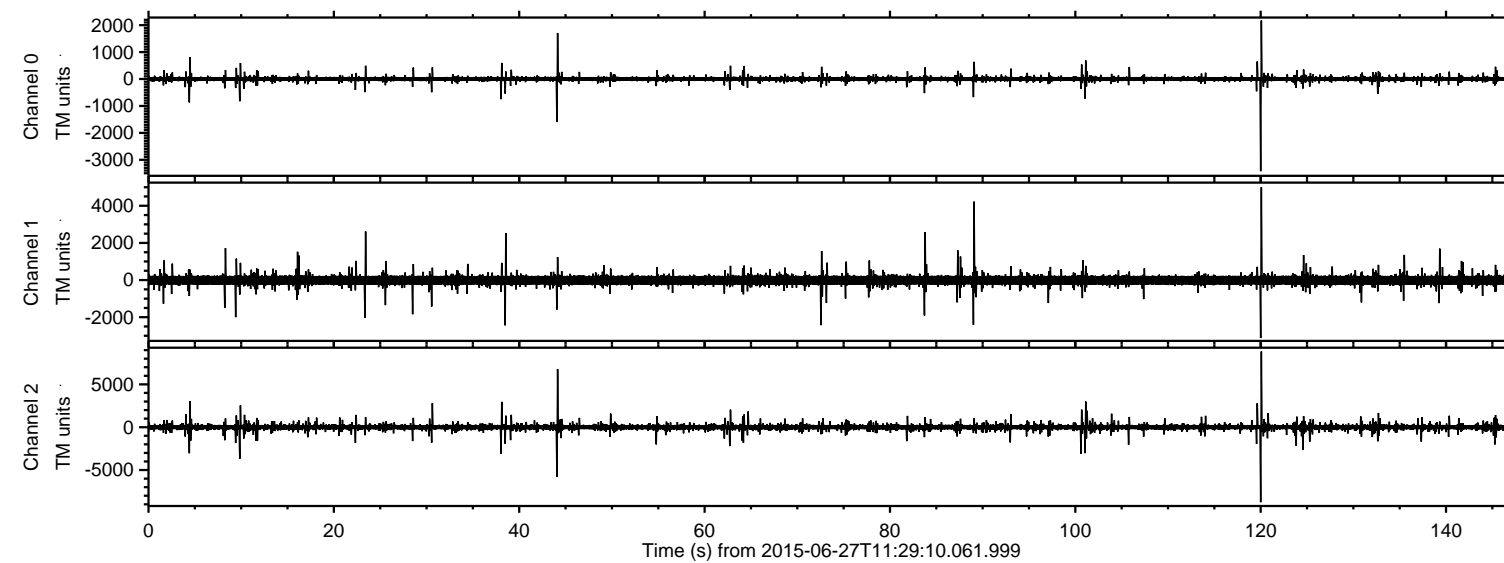

Channel 0
mn: -3424
mx: 2175
 μ : 3.3
 σ : 25.8

Channel 1
mn: -3120
mx: 4997
 μ : -7.0
 σ : 95.4

Channel 2
mn: -8759
mx: 8839
 μ : -4.9
 σ : 105.1

ELMAVAN 3D WAVEFORMS (Measured data sampled at 50 kHz) 51000 packets of 144 samples from 2015-06-27T11:29:10.061.999. Part 121/147

Processed Sat Jun 27 13:35:59 2015 by ELM ver.2012-10-06 from 001__elm20150627_112909__dat00.bin

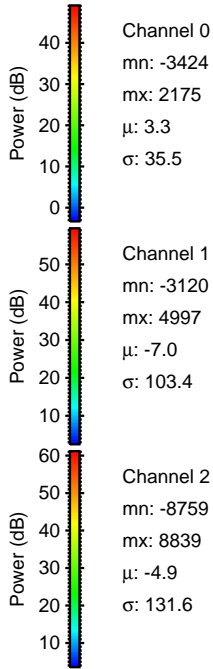
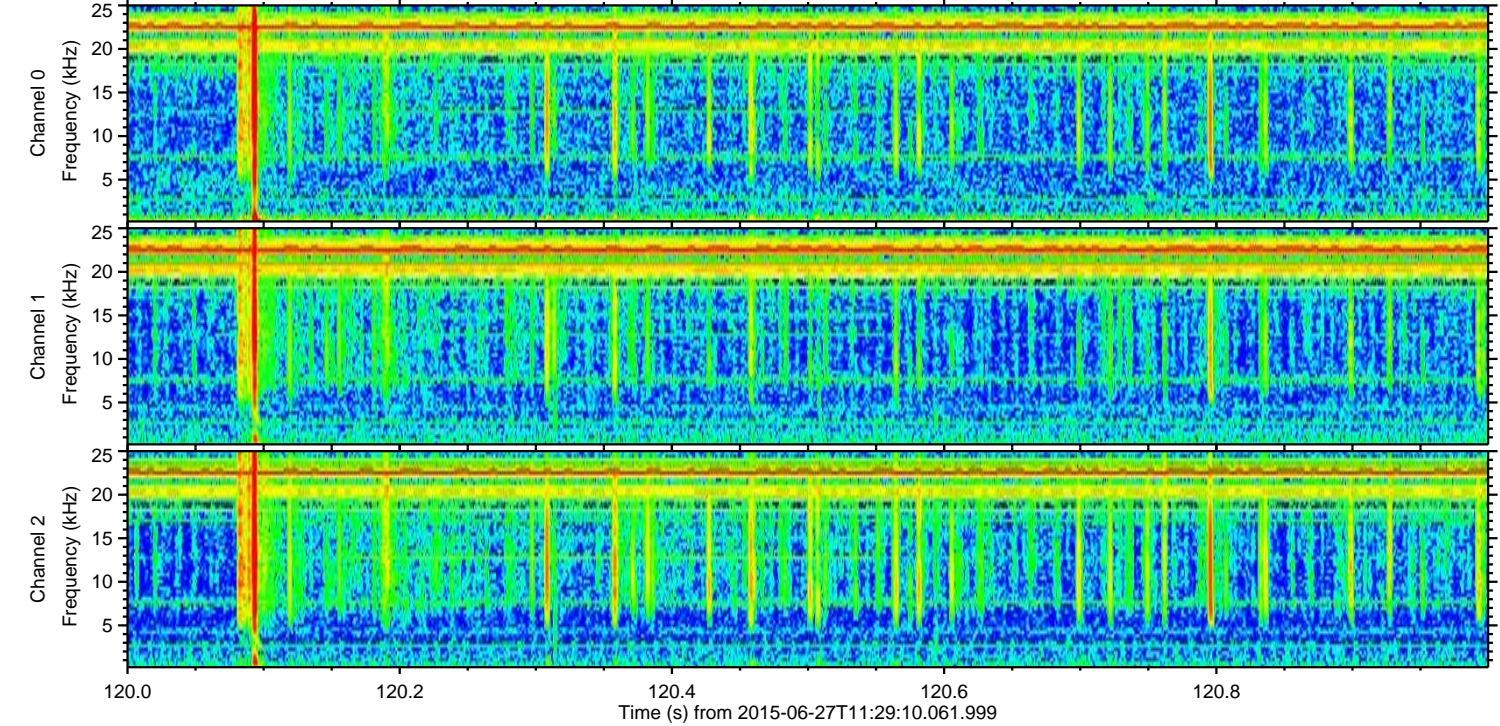
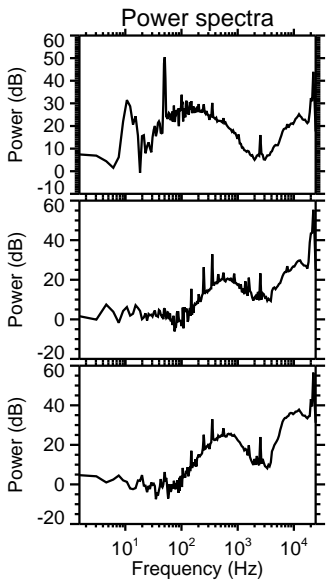
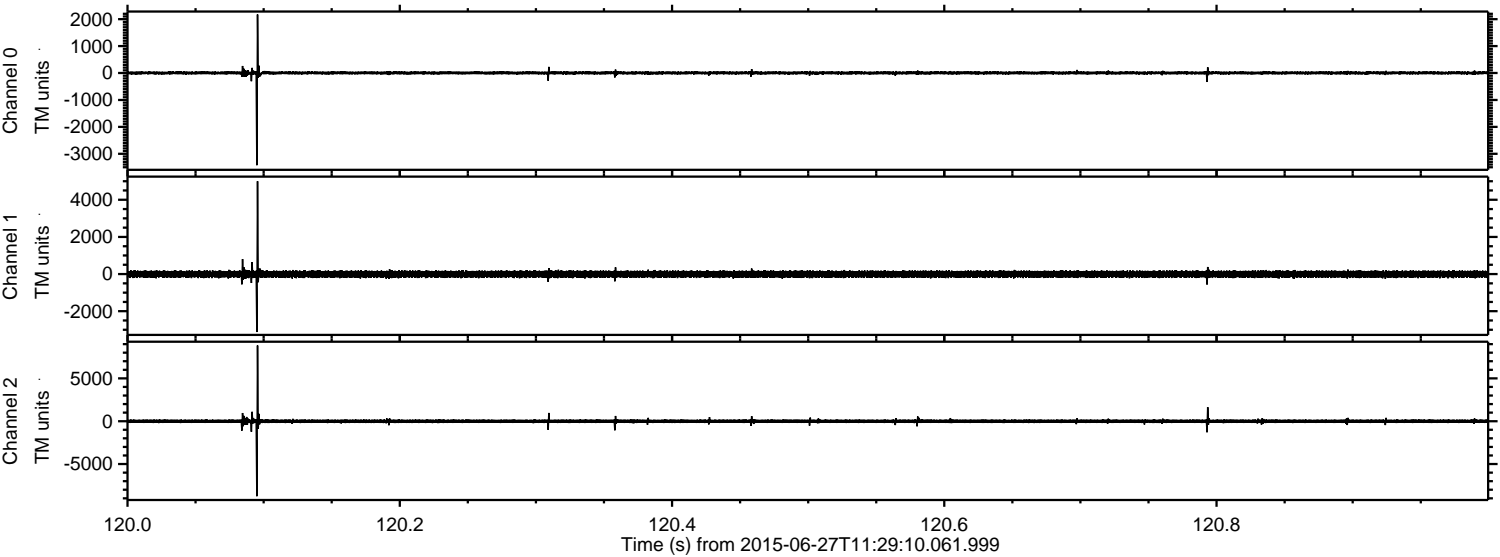

ELMAVAN 3D WAVEFORMS (Measured data sampled at 50 kHz) 51000 packets of 144 samples from 2015-06-27T11:29:10.061.999. Part 45/147

Processed Sat Jun 27 13:36:00 2015 by ELM ver.2012-10-06 from 001__elm20150627_112909__dat00.bin

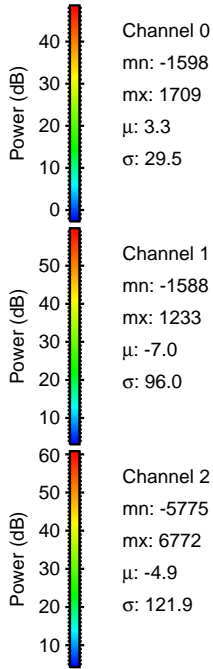
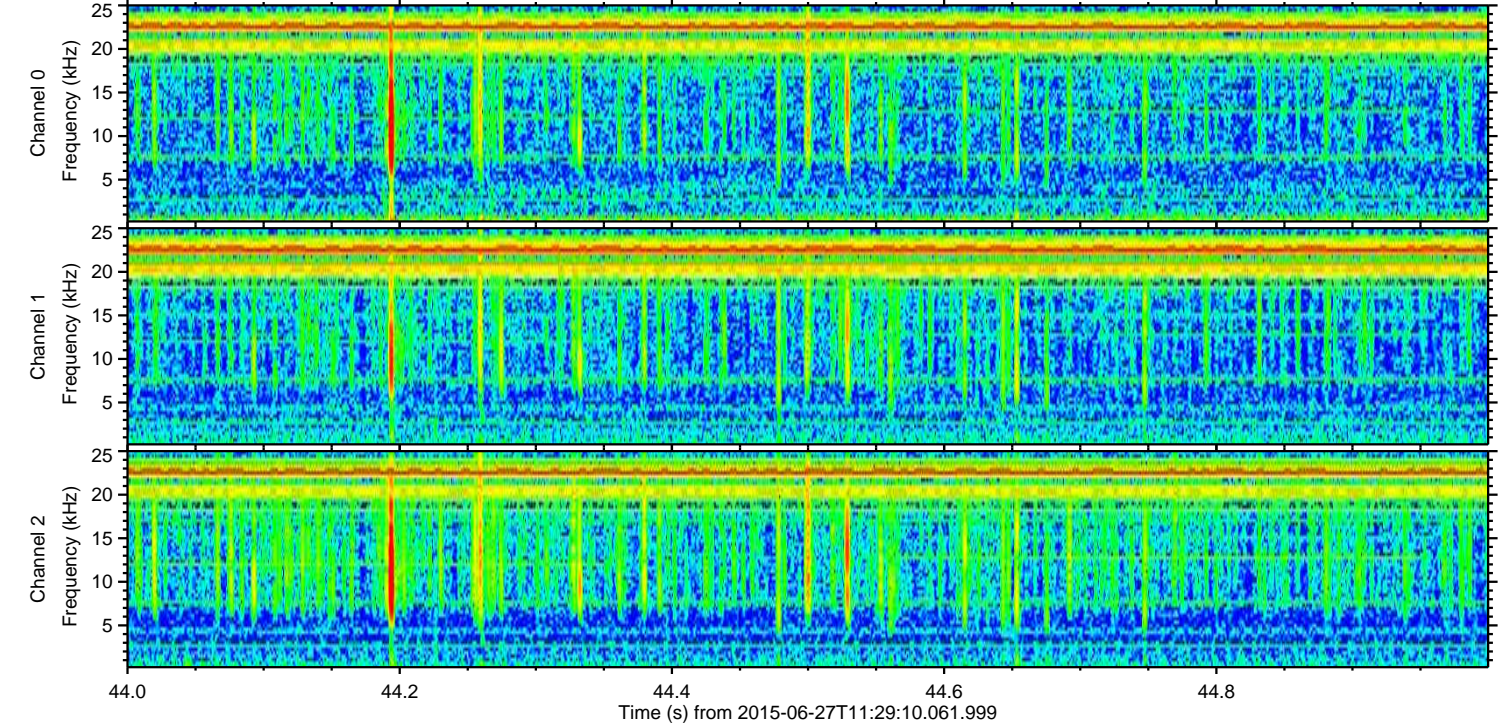
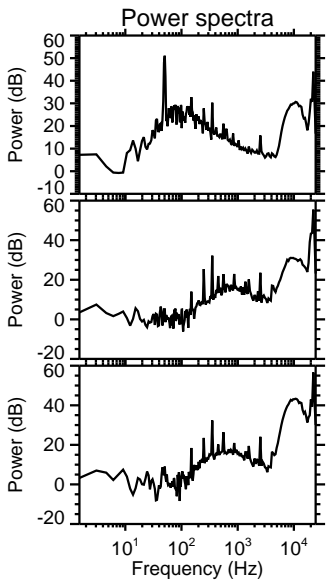
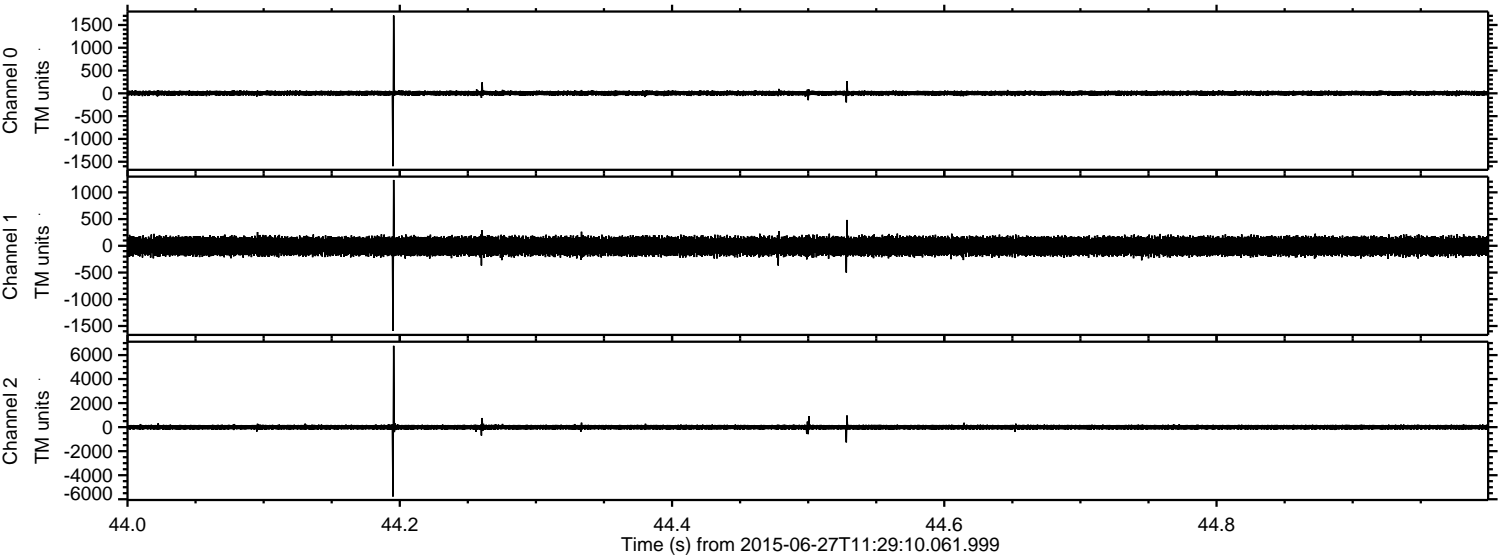

Channel 0
mn: -1598
mx: 1709
 μ : 3.3
 σ : 29.5

Channel 1
mn: -1588
mx: 1233
 μ : -7.0
 σ : 96.0

Channel 2
mn: -5775
mx: 6772
 μ : -4.9
 σ : 121.9

Processed Sat Jun 27 13:36:01 2015 by ELM ver.2012-10-06 from 001__elm20150627_112909__dat00.bin

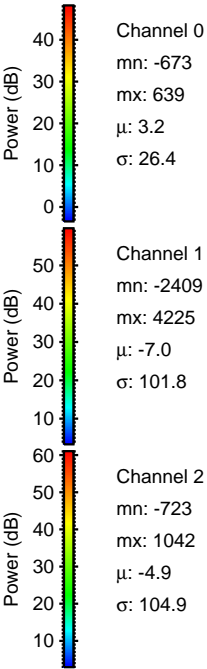
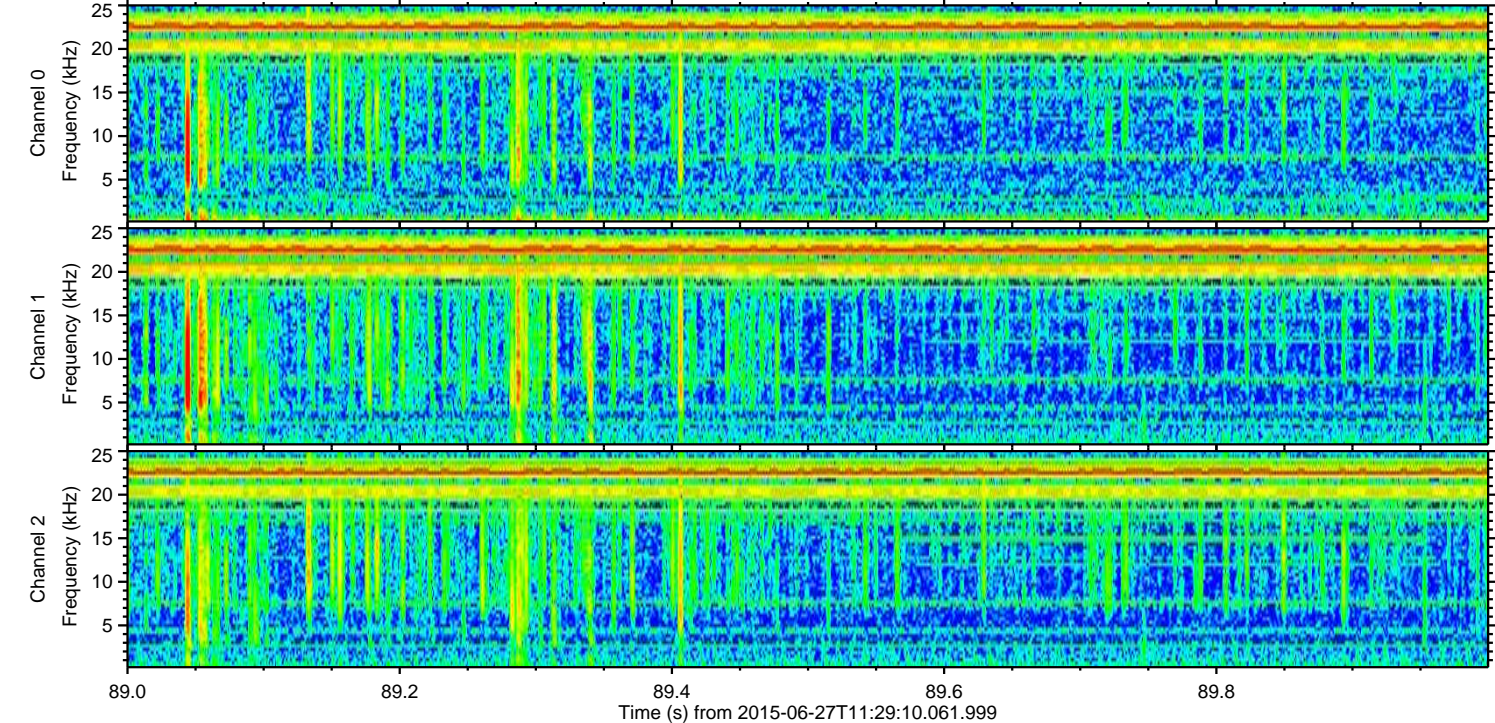
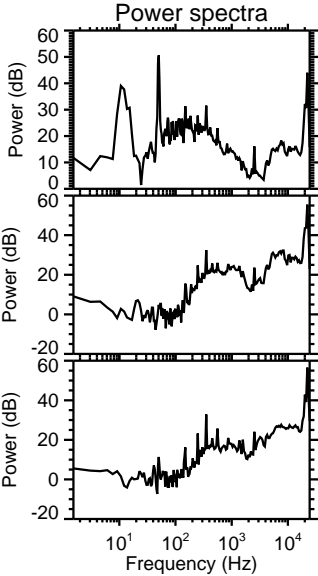
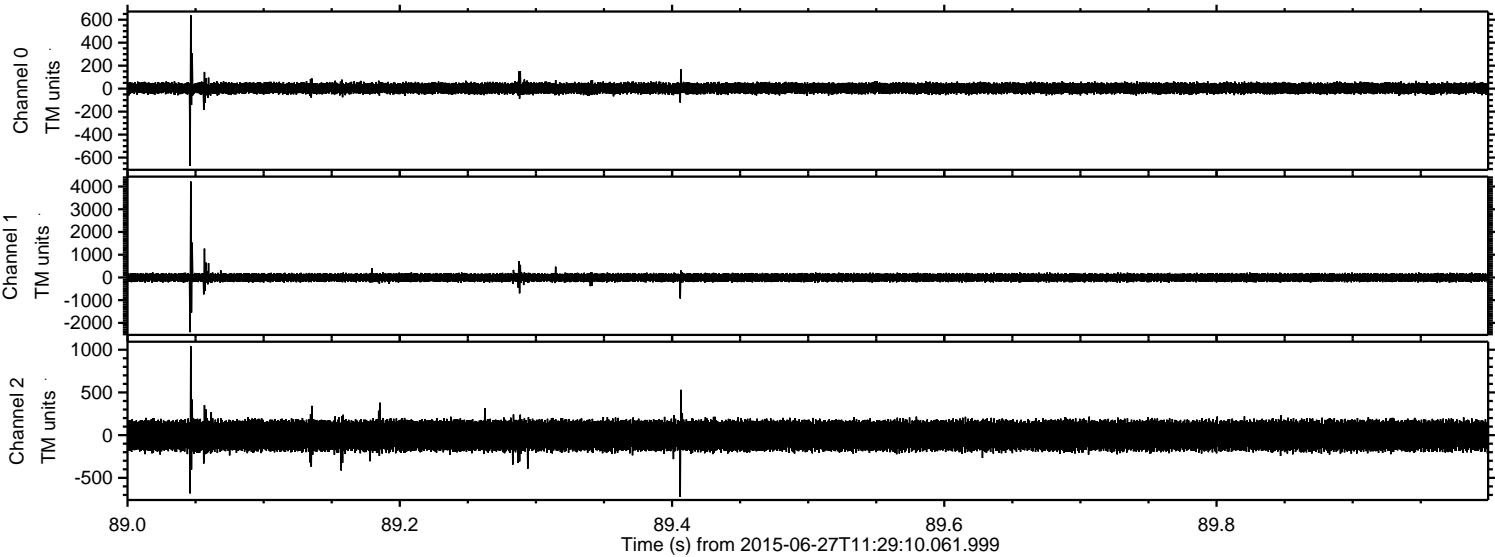

ELMAVAN 3D WAVEFORMS (Measured data sampled at 50 kHz) 51000 packets of 144 samples from 2015-06-27T11:29:10.061.999. Part 10/147

Processed Sat Jun 27 13:36:02 2015 by ELM ver.2012-10-06 from 001__elm20150627_112909__dat00.bin

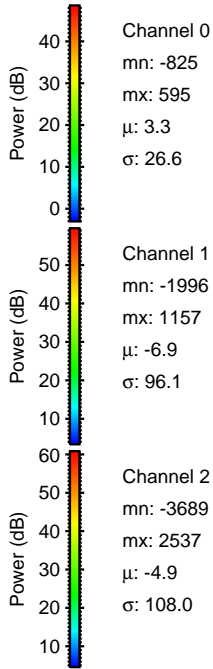
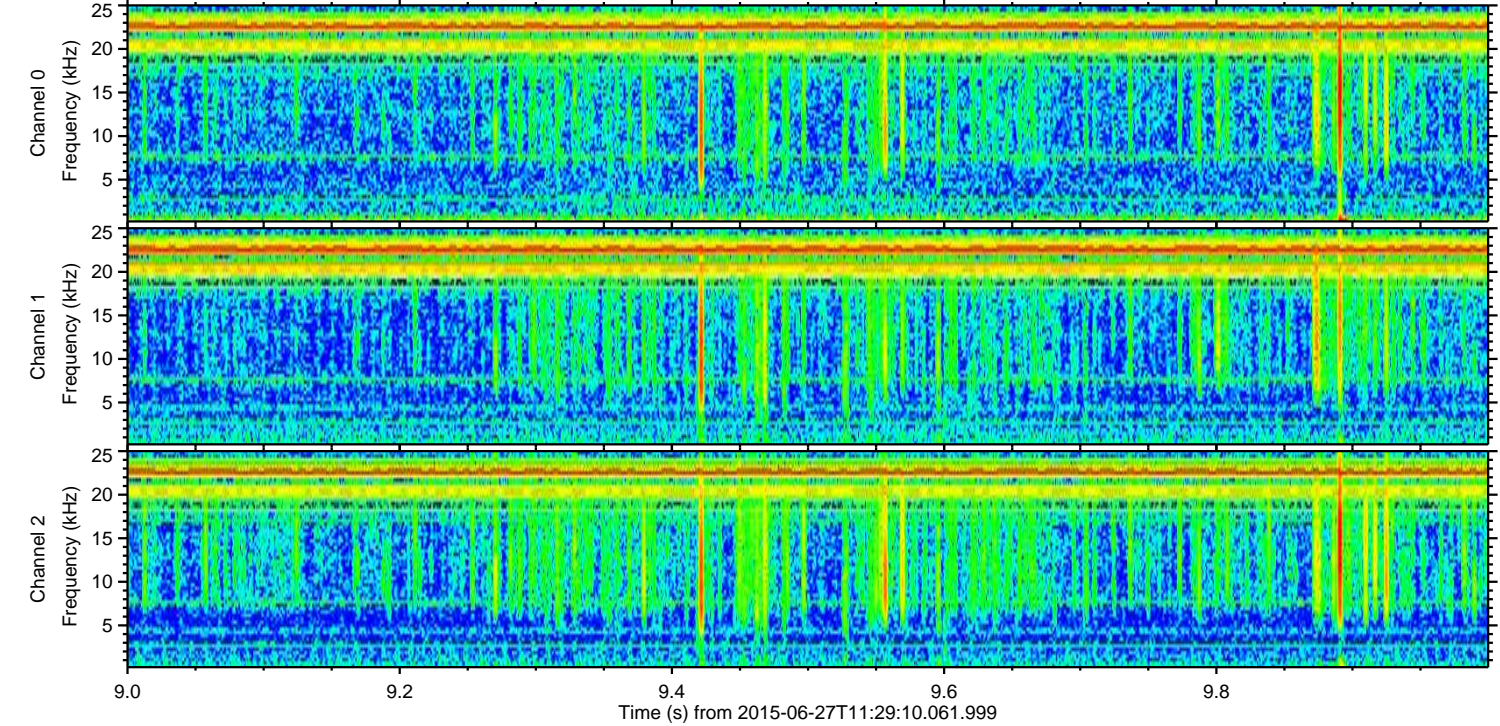
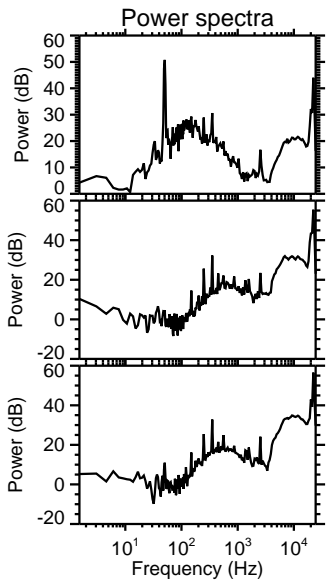
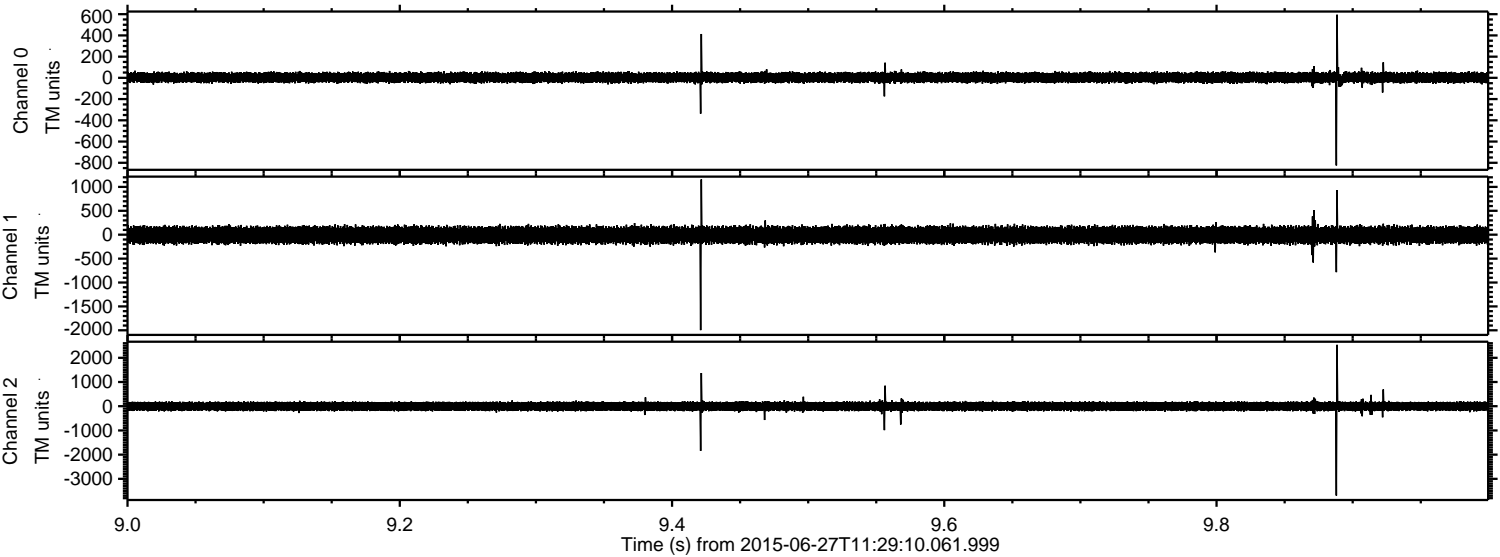

Channel 0
mn: -825
mx: 595
 μ : 3.3
 σ : 26.6

Channel 1
mn: -1996
mx: 1157
 μ : -6.9
 σ : 96.1

Channel 2
mn: -3689
mx: 2537
 μ : -4.9
 σ : 108.0

ELMAVAN 3D WAVEFORMS (Measured data sampled at 50 kHz) 51000 packets of 144 samples from 2015-06-27T11:29:10.061.999. Part 101/147

Processed Sat Jun 27 13:36:03 2015 by ELM ver.2012-10-06 from 001__elm20150627_112909__dat00.bin

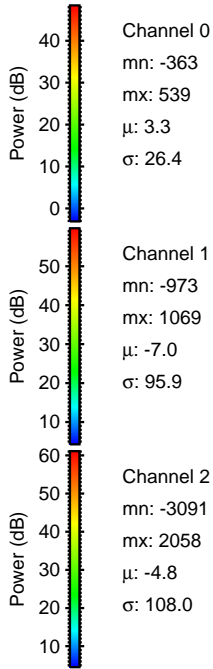
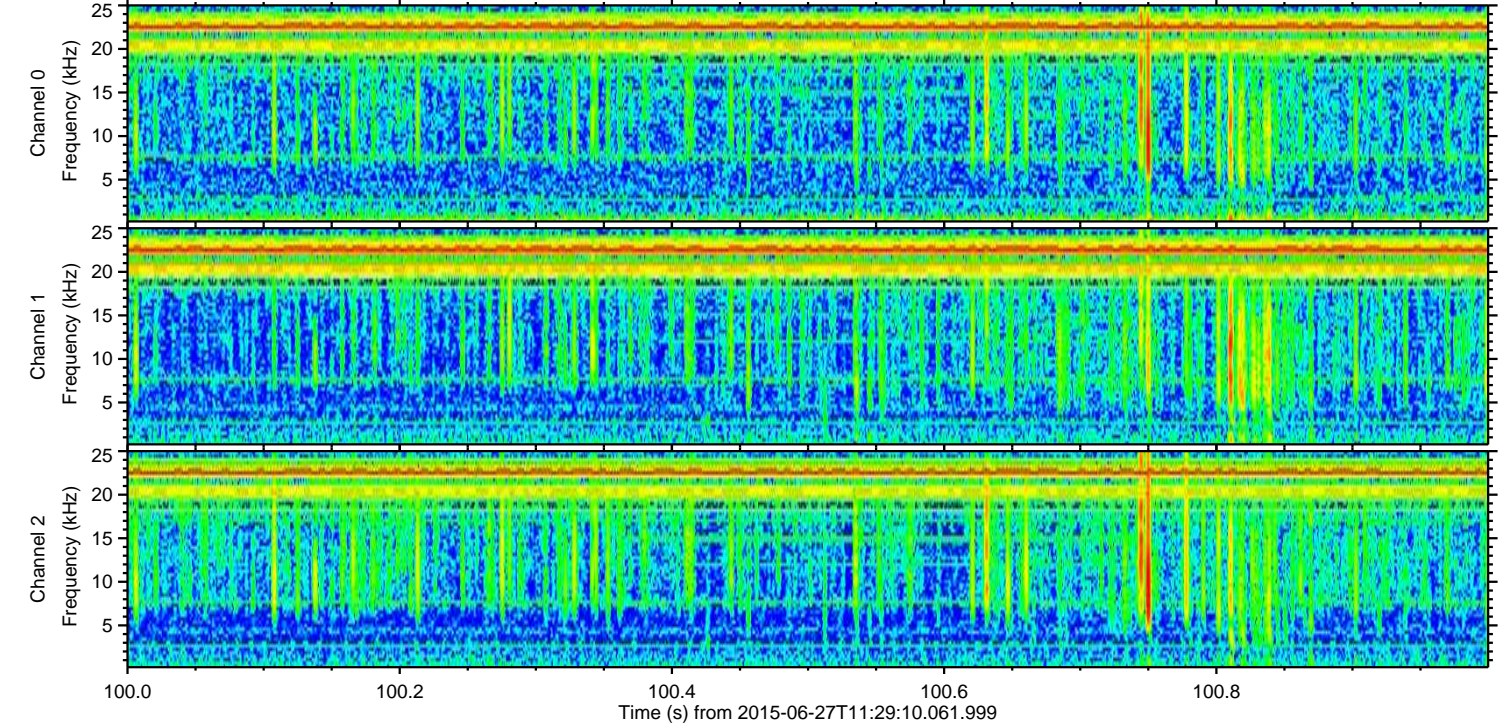
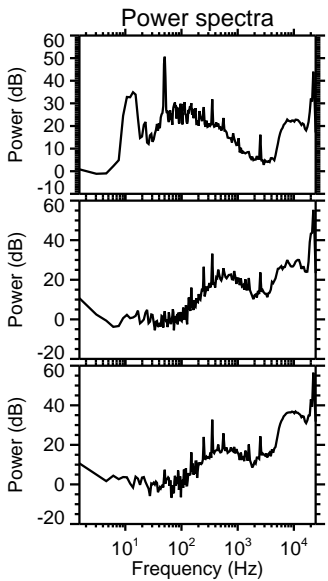
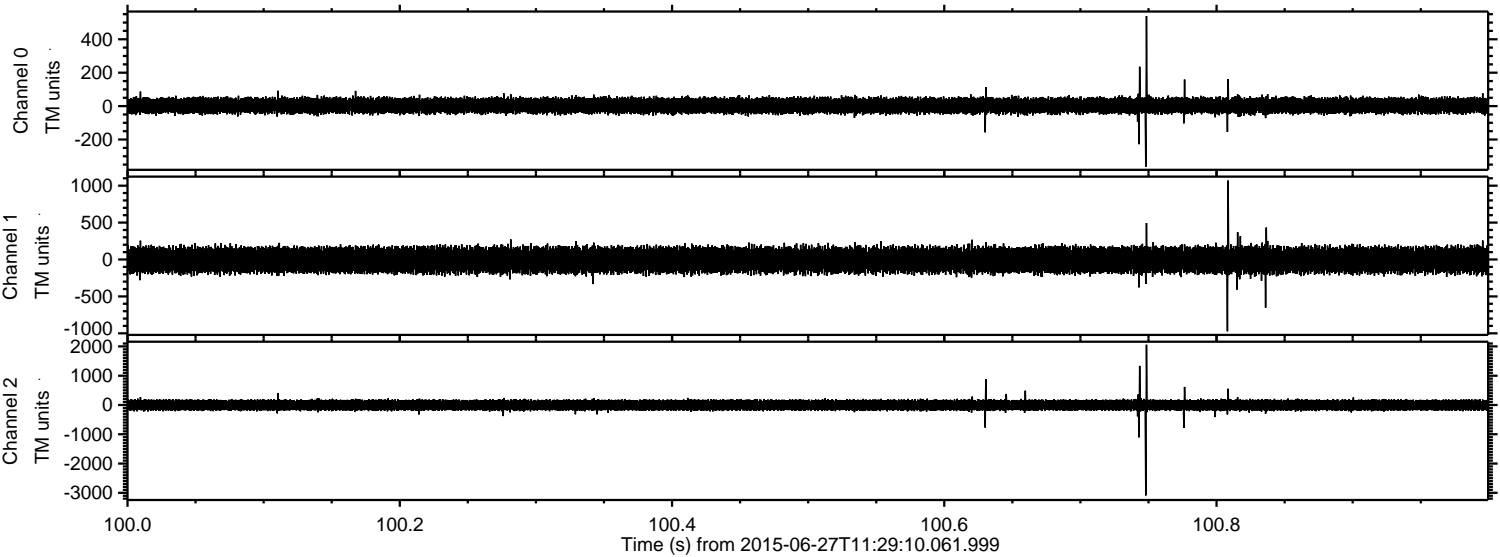

Processed Sat Jun 27 13:36:05 2015 by ELM ver.2012-10-06 from 001__elm20150627_112909__dat00.bin

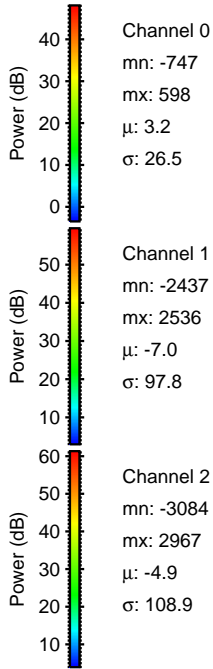
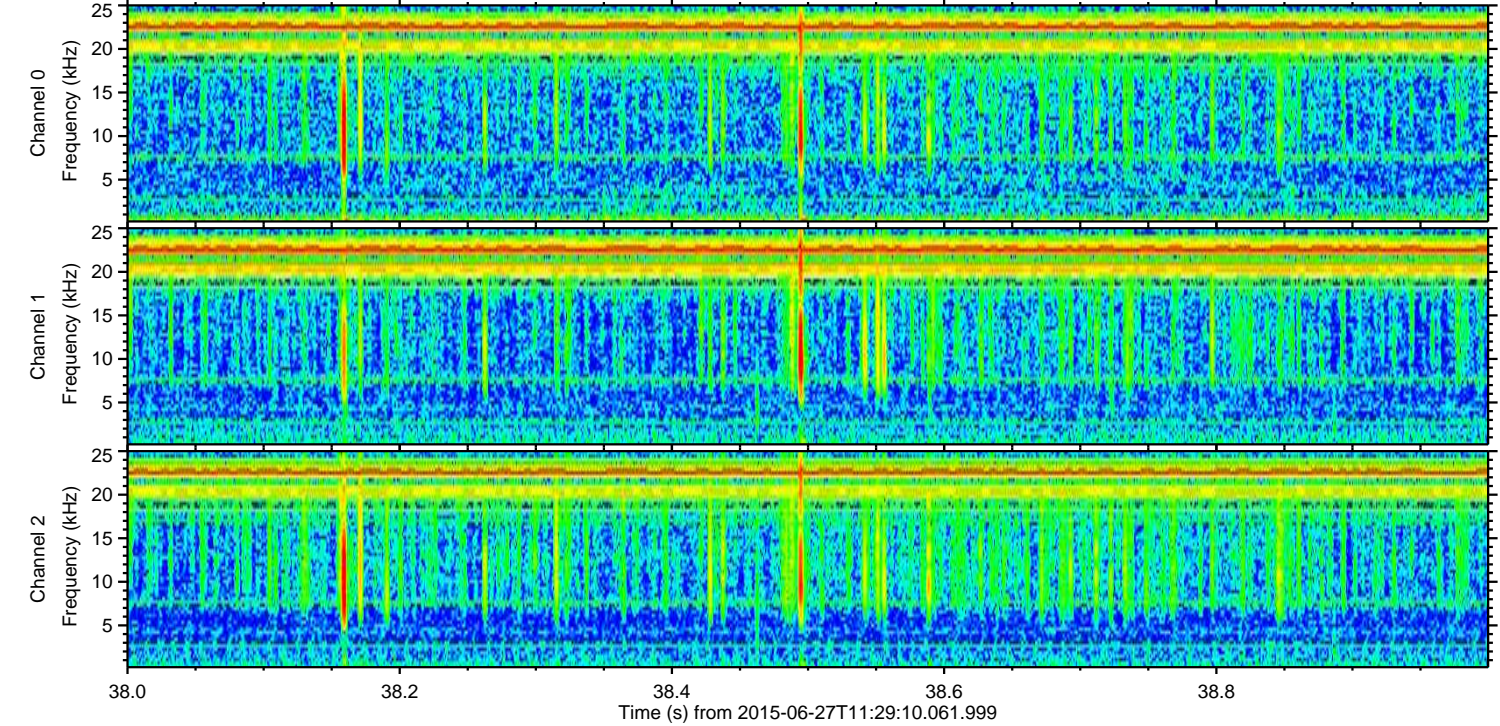
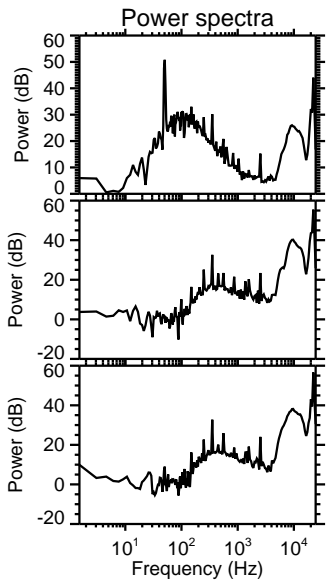
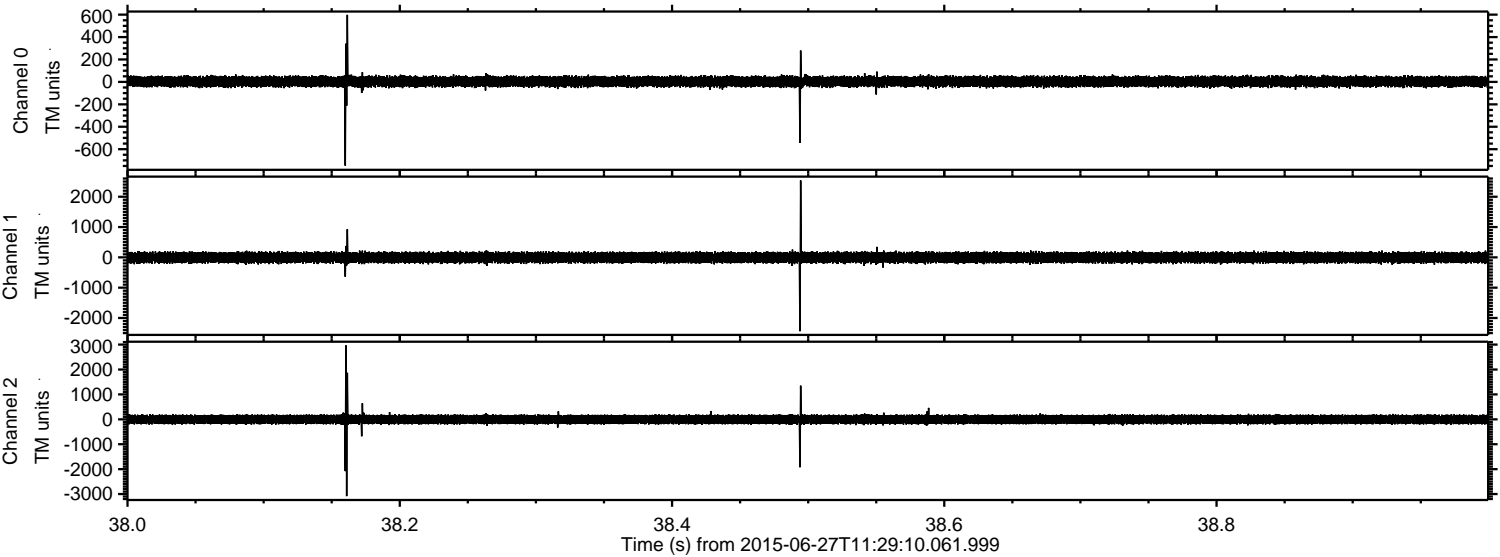

Channel 0
mn: -747
mx: 598
 μ : 3.2
 σ : 26.5

Channel 1
mn: -2437
mx: 2536
 μ : -7.0
 σ : 97.8

Channel 2
mn: -3084
mx: 2967
 μ : -4.9
 σ : 108.9

Processed Sat Jun 27 13:36:06 2015 by ELM ver.2012-10-06 from 001__elm20150627_112909__dat00.bin

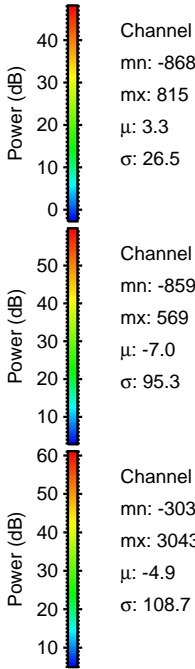
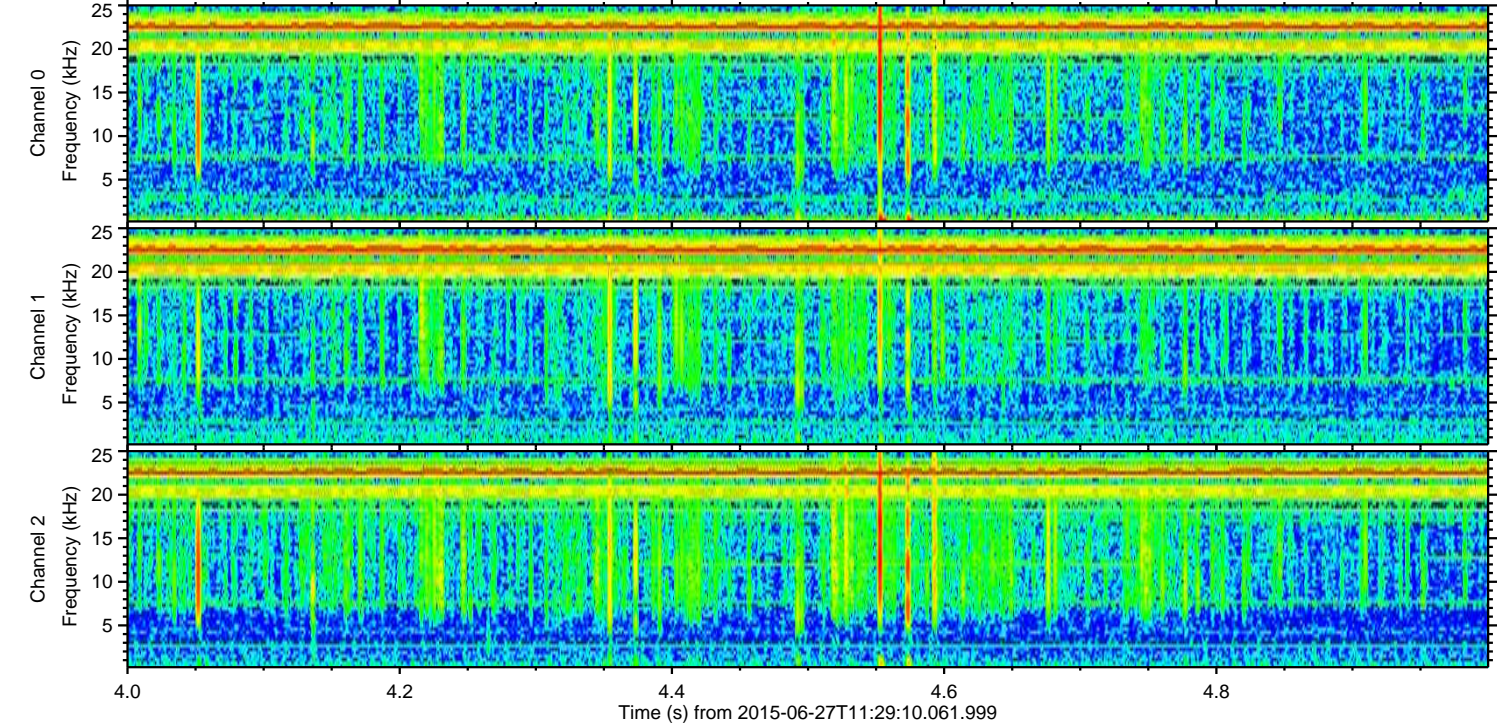
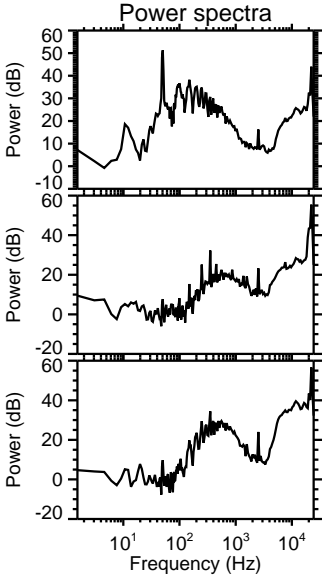
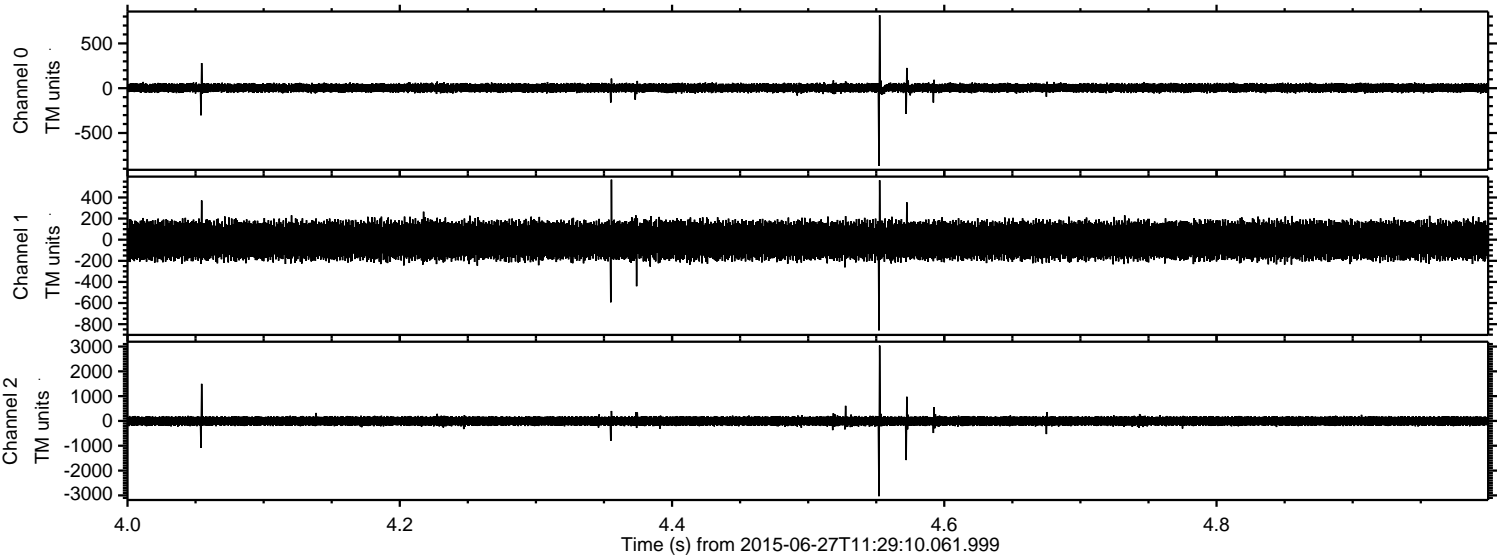

ELMAVAN 3D WAVEFORMS (Measured data sampled at 50 kHz) 51000 packets of 144 samples from 2015-06-27T11:29:10.061.999. Part 102/147

Processed Sat Jun 27 13:36:07 2015 by ELM ver.2012-10-06 from 001__elm20150627_112909__dat00.bin

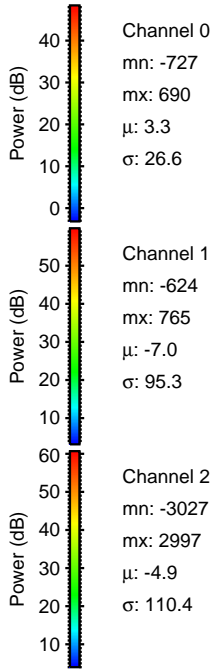
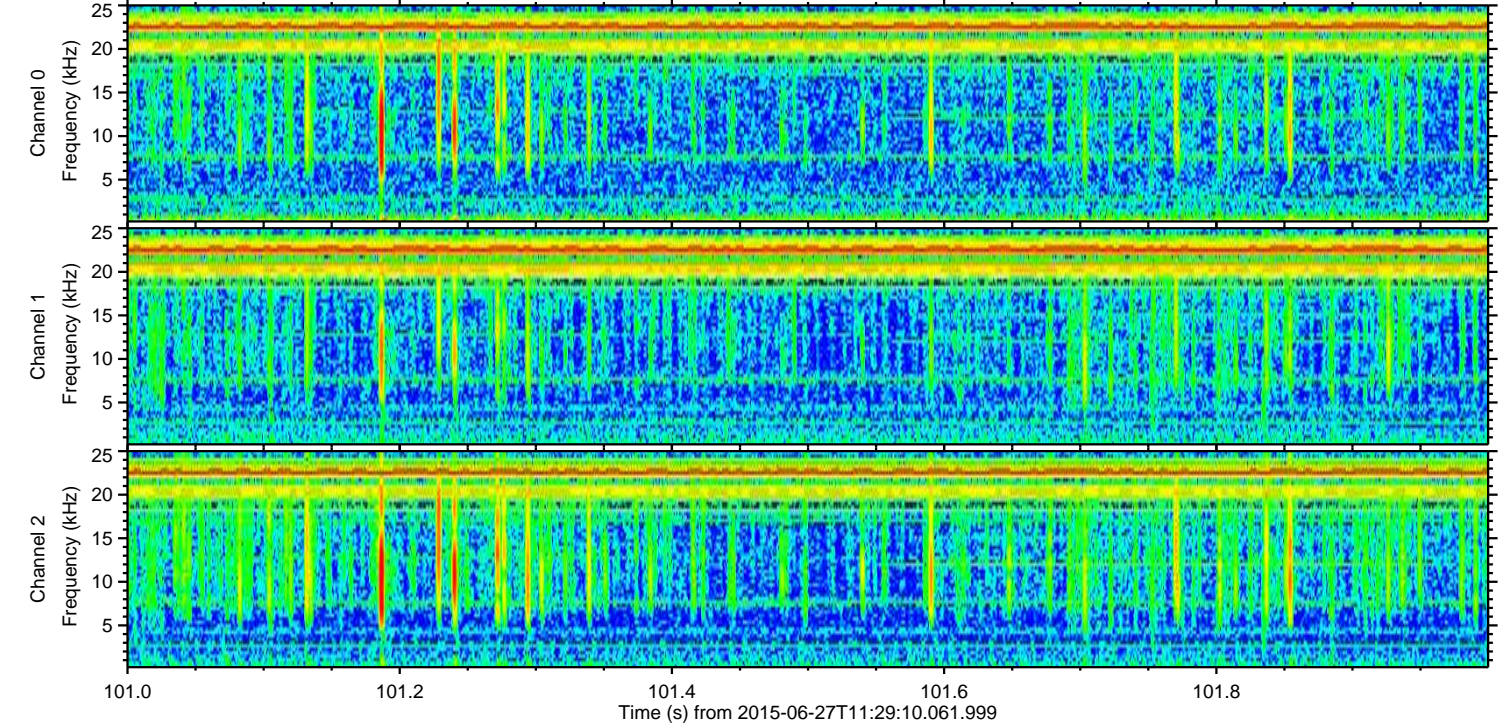
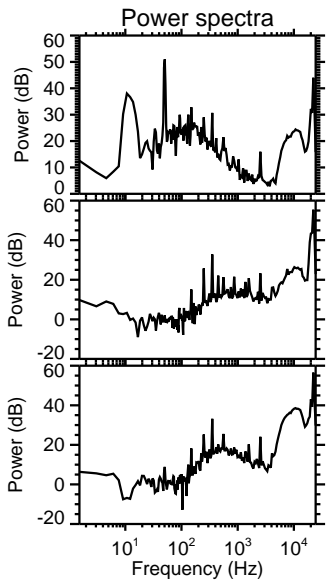
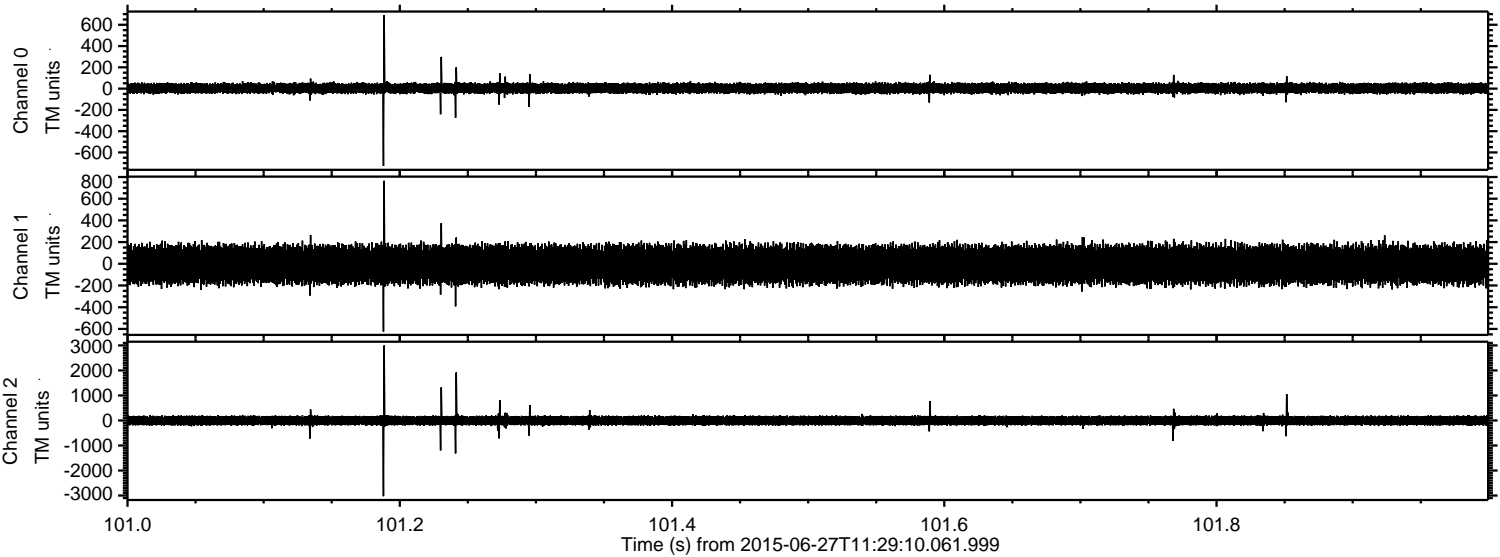

ELMAVAN 3D WAVEFORMS (Measured data sampled at 50 kHz) 51000 packets of 144 samples from 2015-06-27T11:29:10.061.999. Part 31/147

Processed Sat Jun 27 13:36:08 2015 by ELM ver.2012-10-06 from 001__elm20150627_112909__dat00.bin

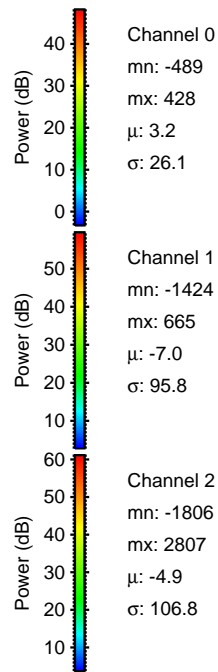
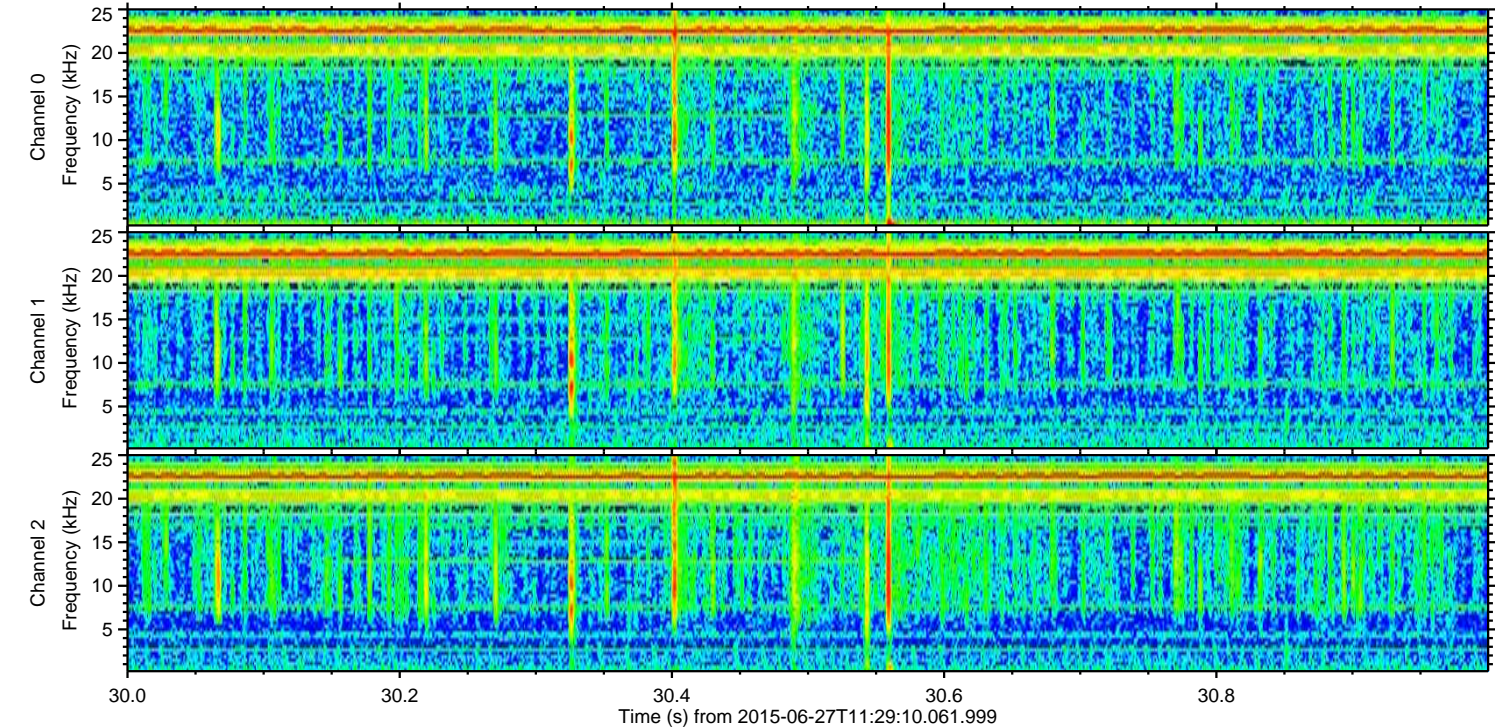
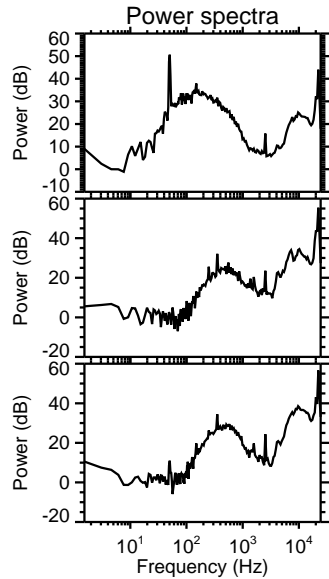
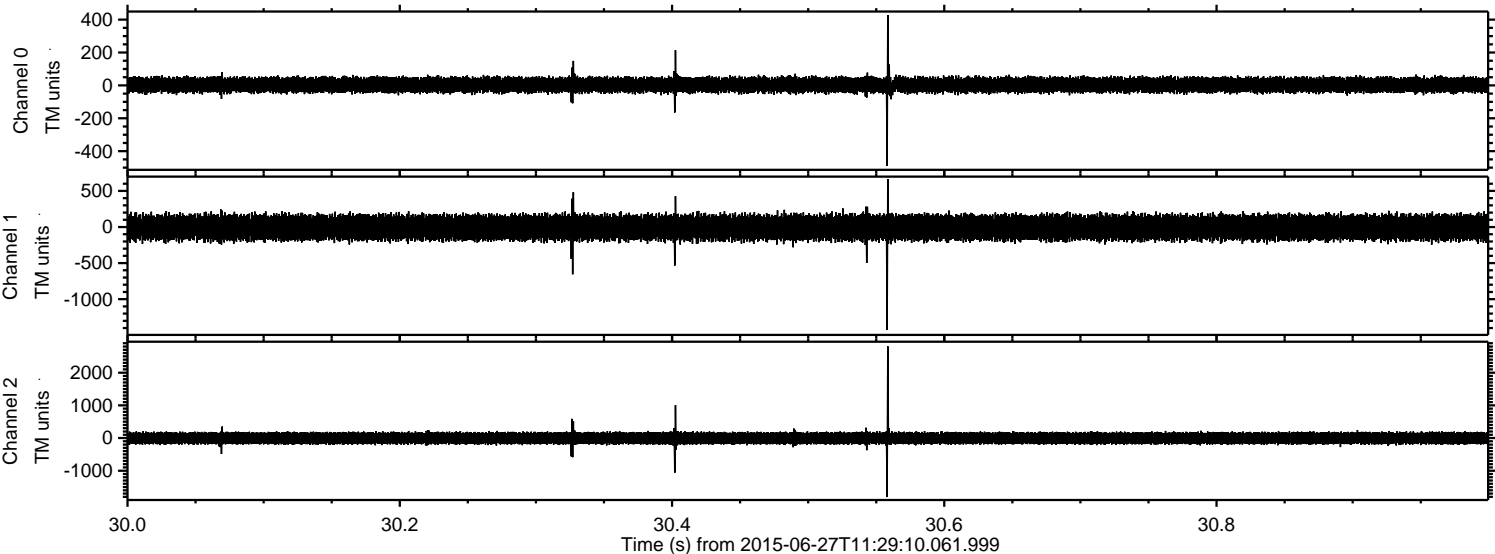

Processed Sat Jun 27 13:36:09 2015 by ELM ver.2012-10-06 from 001__elm20150627_112909__dat00.bin

