

ELMAVAN 3D WAVEFORMS (Measured data sampled at 50 kHz) 51000 packets of 144 samples from 2015-06-27T10:29:07.587.999.

Processed Sat Jun 27 12:35:08 2015 by ELM ver.2012-10-06 from 001__elm20150627_102906__dat00.bin

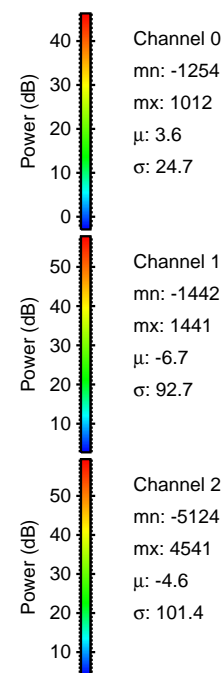
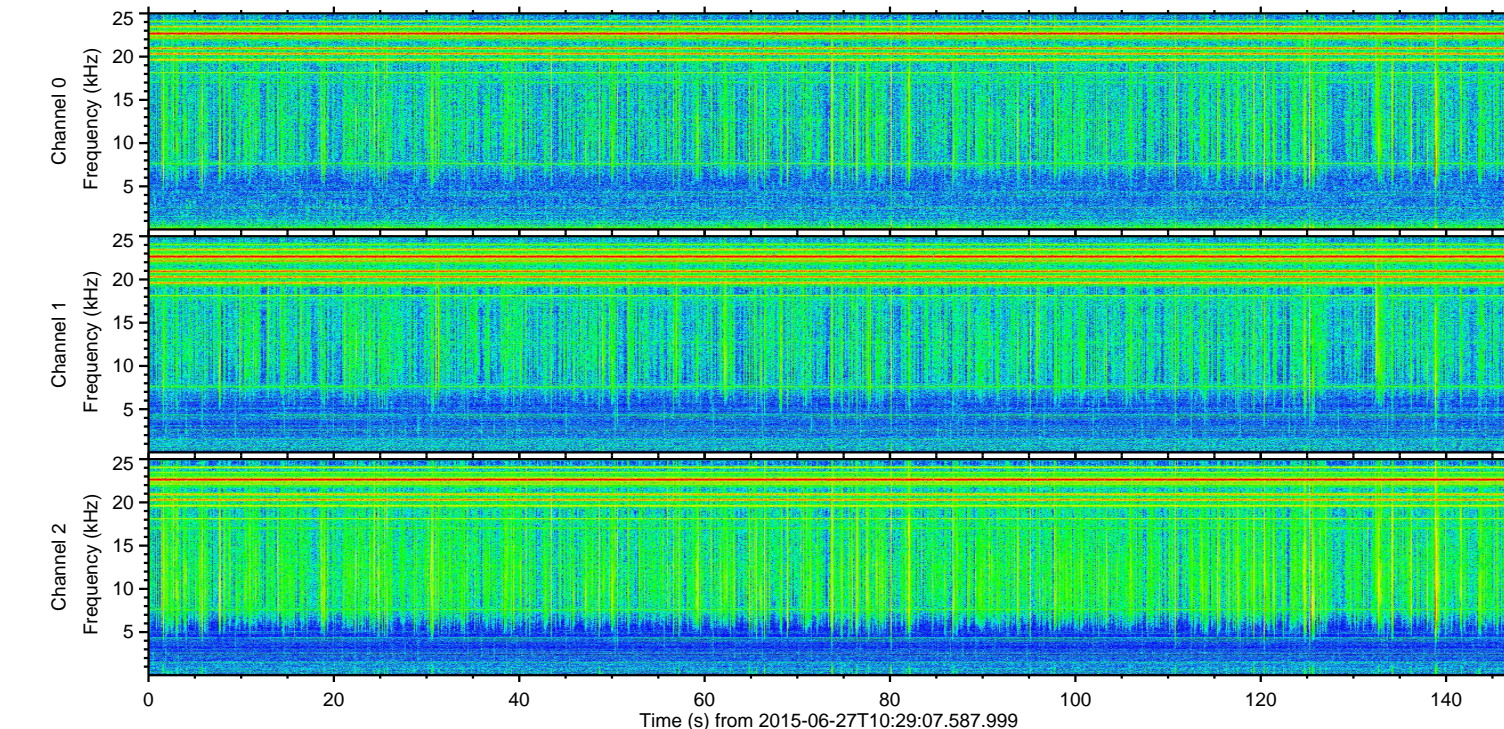
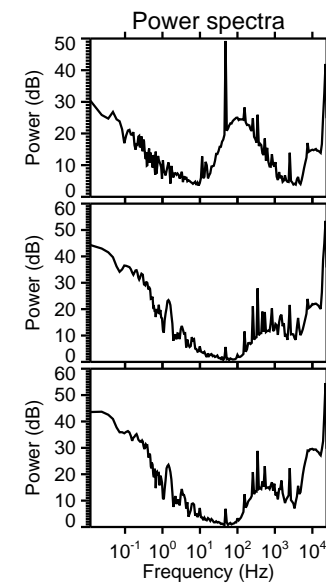
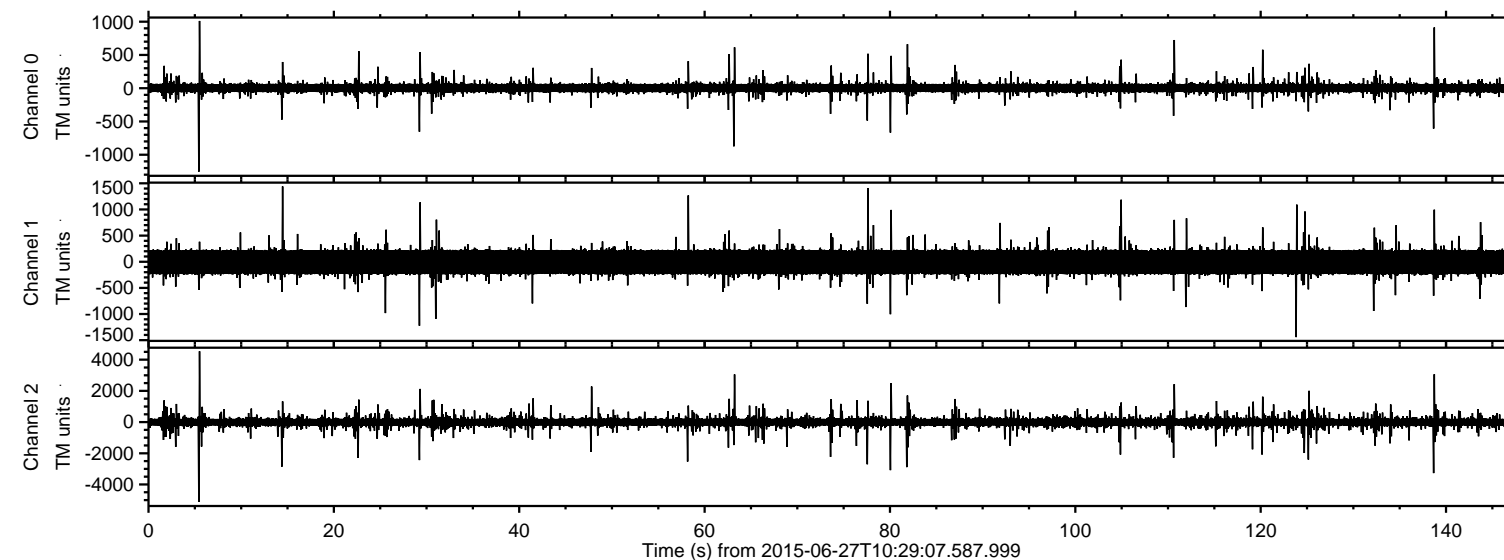

ELMAVAN 3D WAVEFORMS (Measured data sampled at 50 kHz) 51000 packets of 144 samples from 2015-06-27T10:29:07.587.999. Part 6/147

Processed Sat Jun 27 12:35:24 2015 by ELM ver.2012-10-06 from 001__elm20150627_102906__dat00.bin

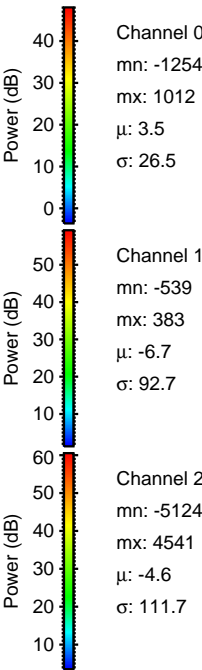
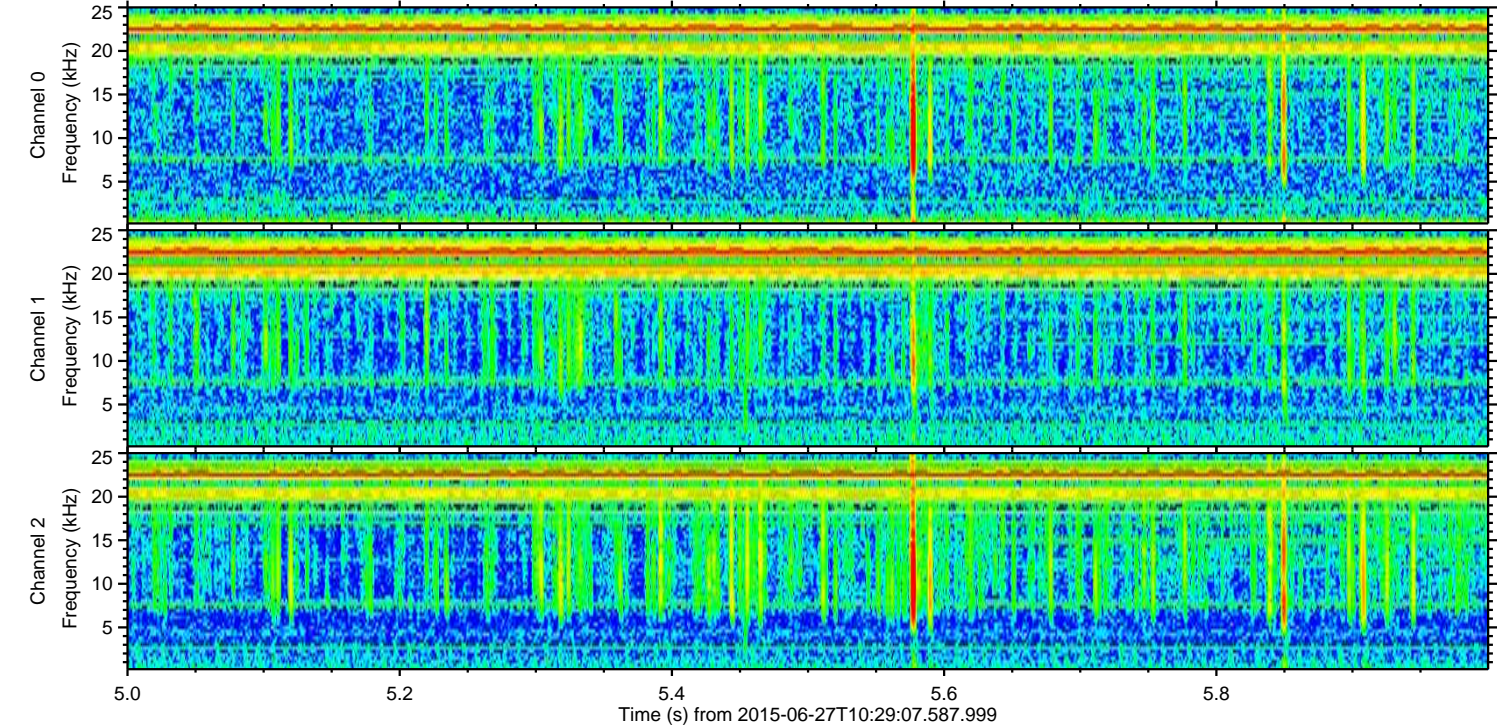
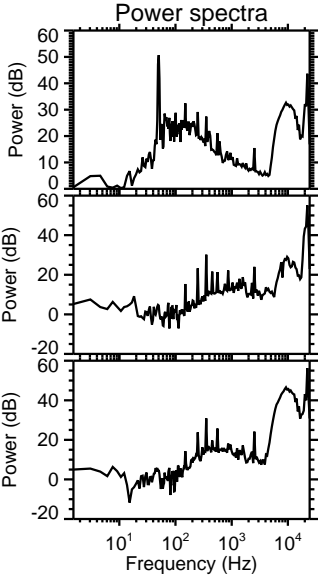
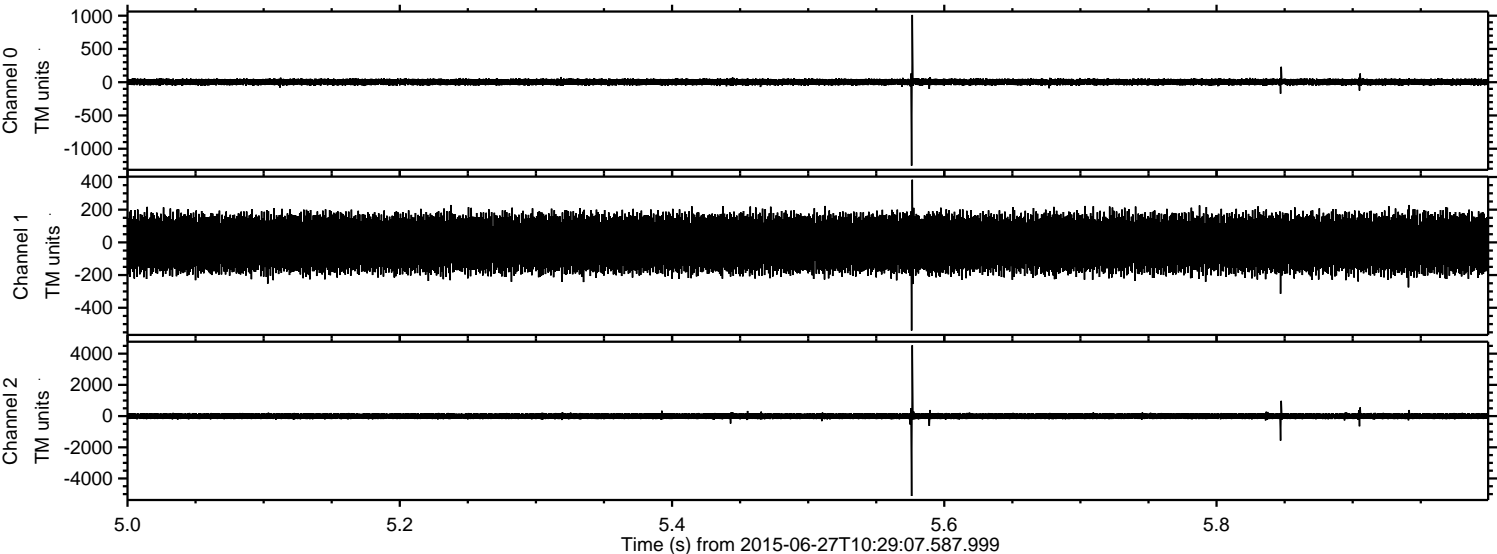

ELMAVAN 3D WAVEFORMS (Measured data sampled at 50 kHz) 51000 packets of 144 samples from 2015-06-27T10:29:07.587.999. Part 139/147

Processed Sat Jun 27 12:35:25 2015 by ELM ver.2012-10-06 from 001__elm20150627_102906__dat00.bin

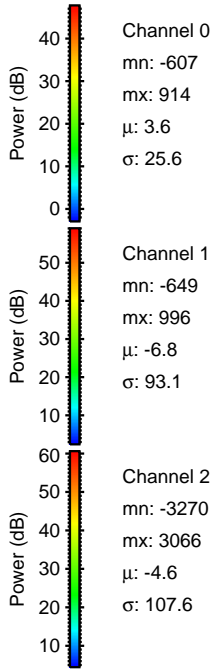
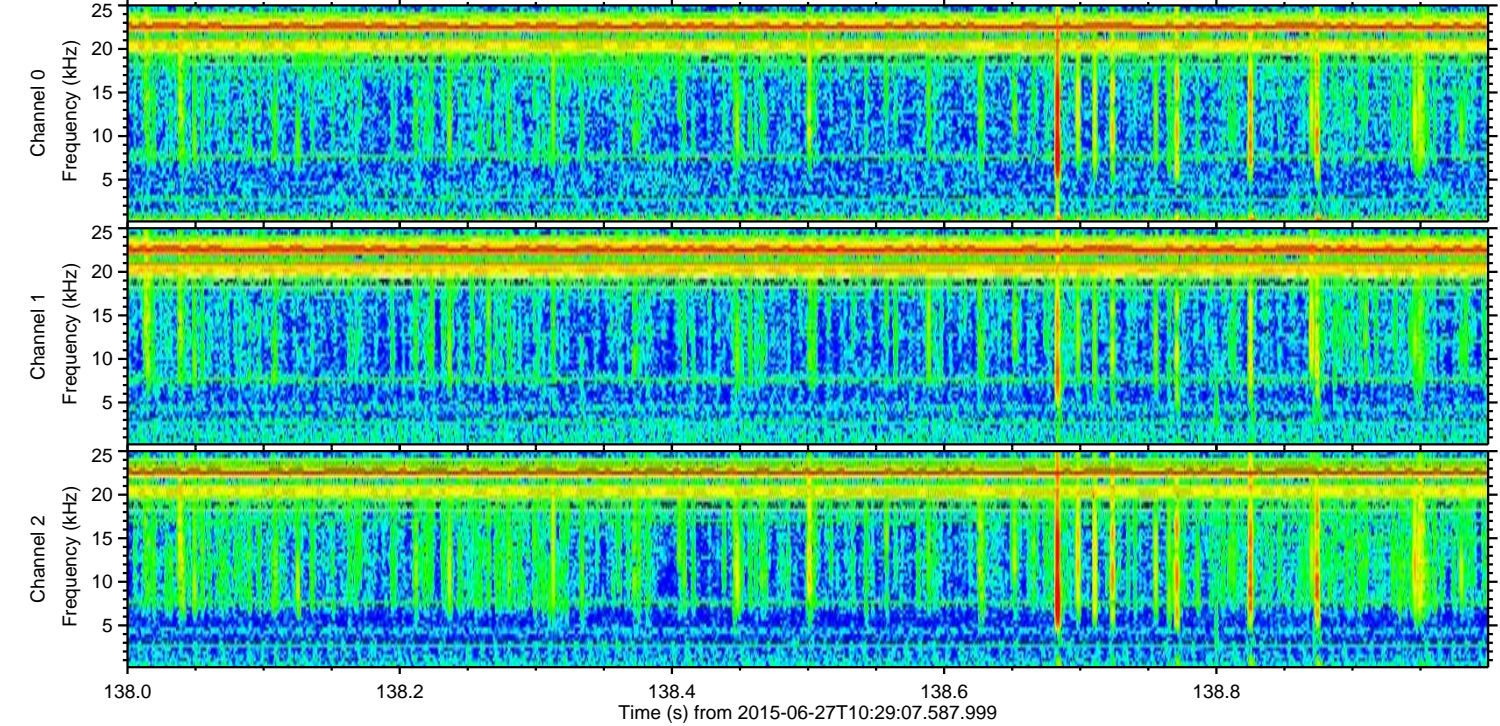
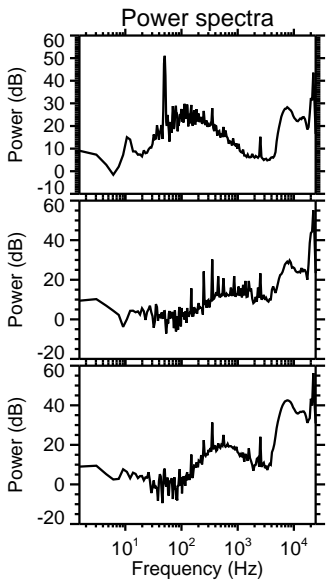
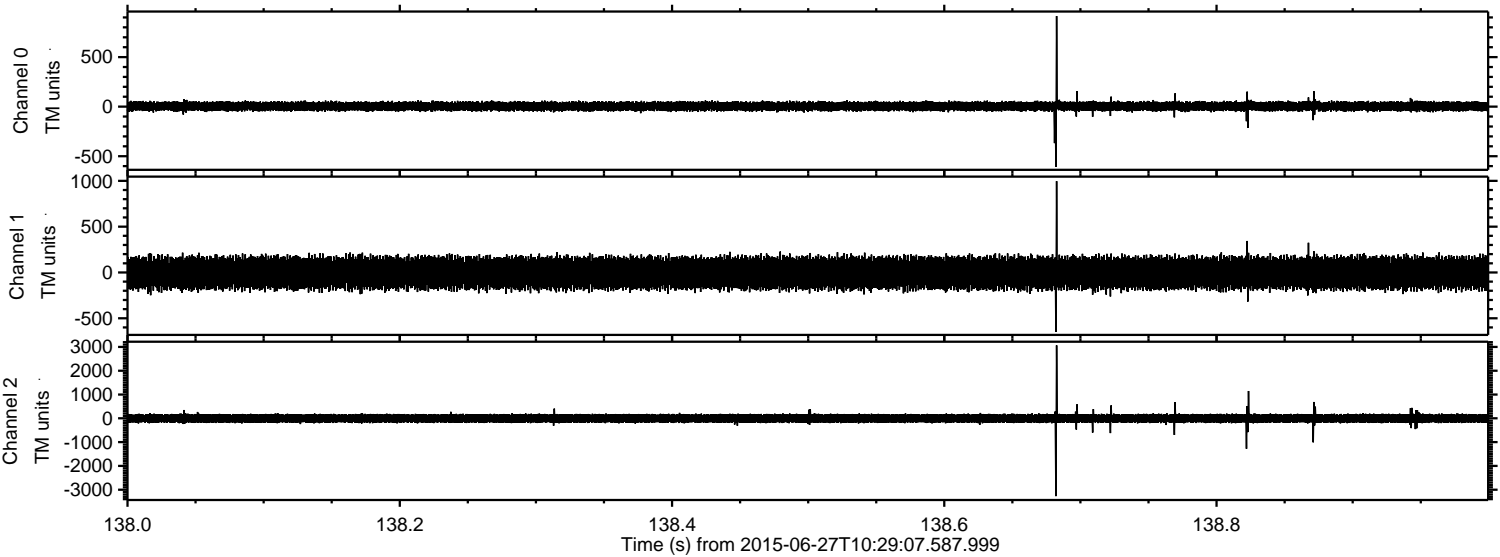

Channel 0
mn: -607
mx: 914
 μ : 3.6
 σ : 25.6

Channel 1
mn: -649
mx: 996
 μ : -6.8
 σ : 93.1

Channel 2
mn: -3270
mx: 3066
 μ : -4.6
 σ : 107.6

Processed Sat Jun 27 12:35:26 2015 by ELM ver.2012-10-06 from 001__elm20150627_102906__dat00.bin

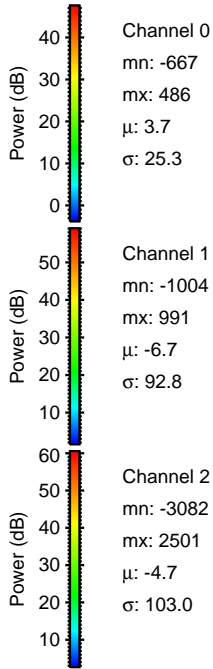
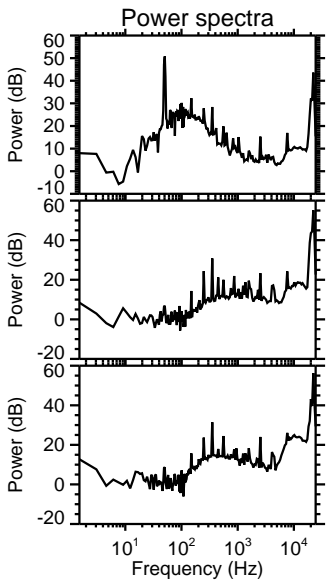
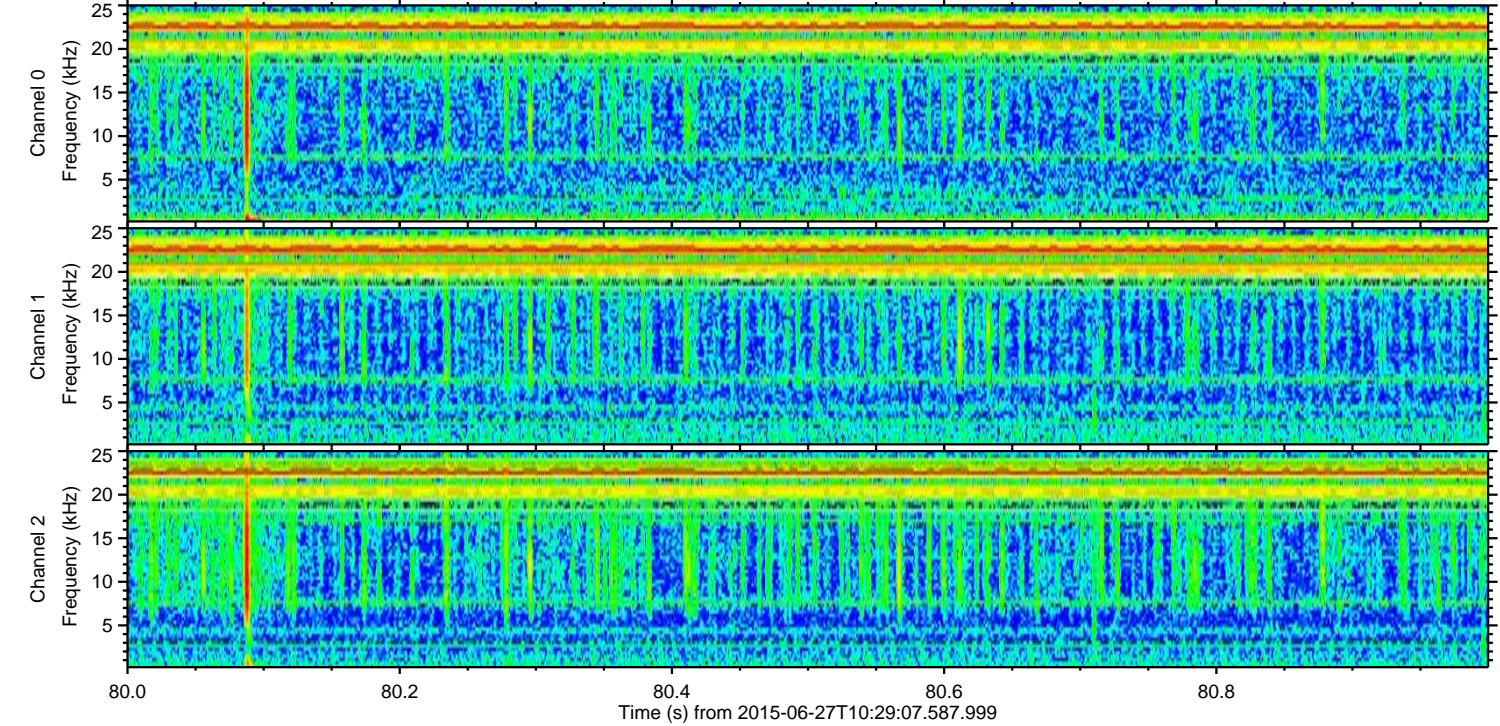
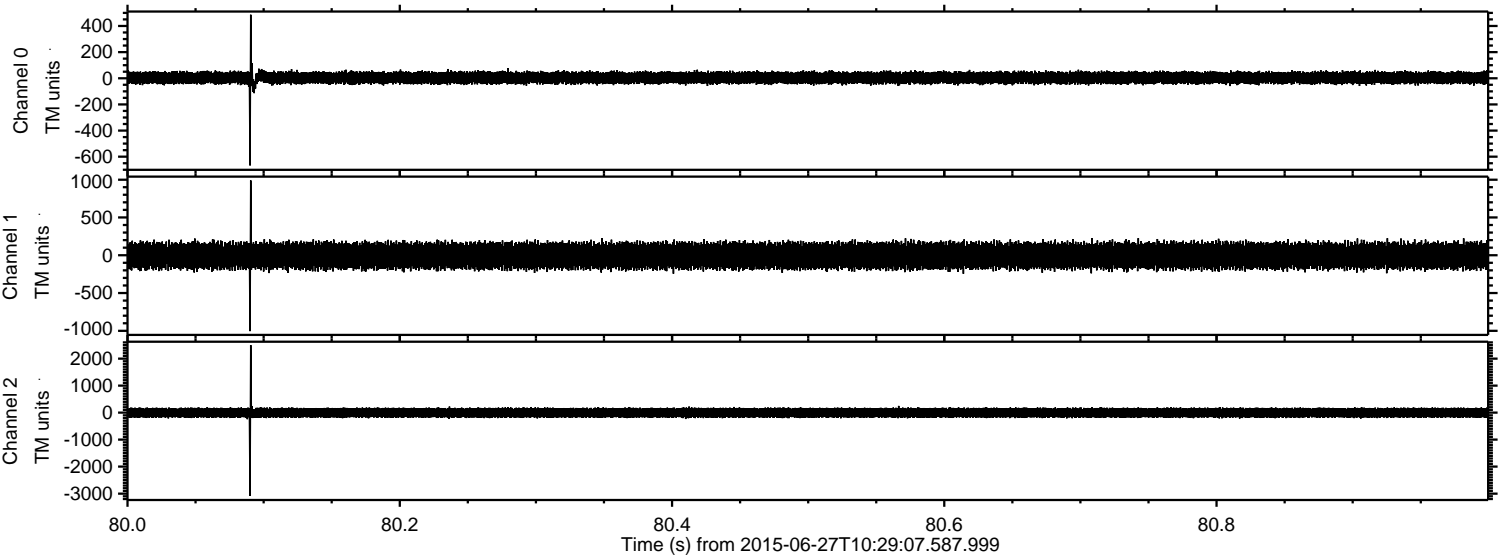

Processed Sat Jun 27 12:35:27 2015 by ELM ver.2012-10-06 from 001__elm20150627_102906__dat00.bin

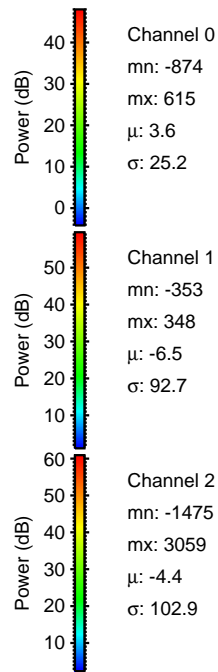
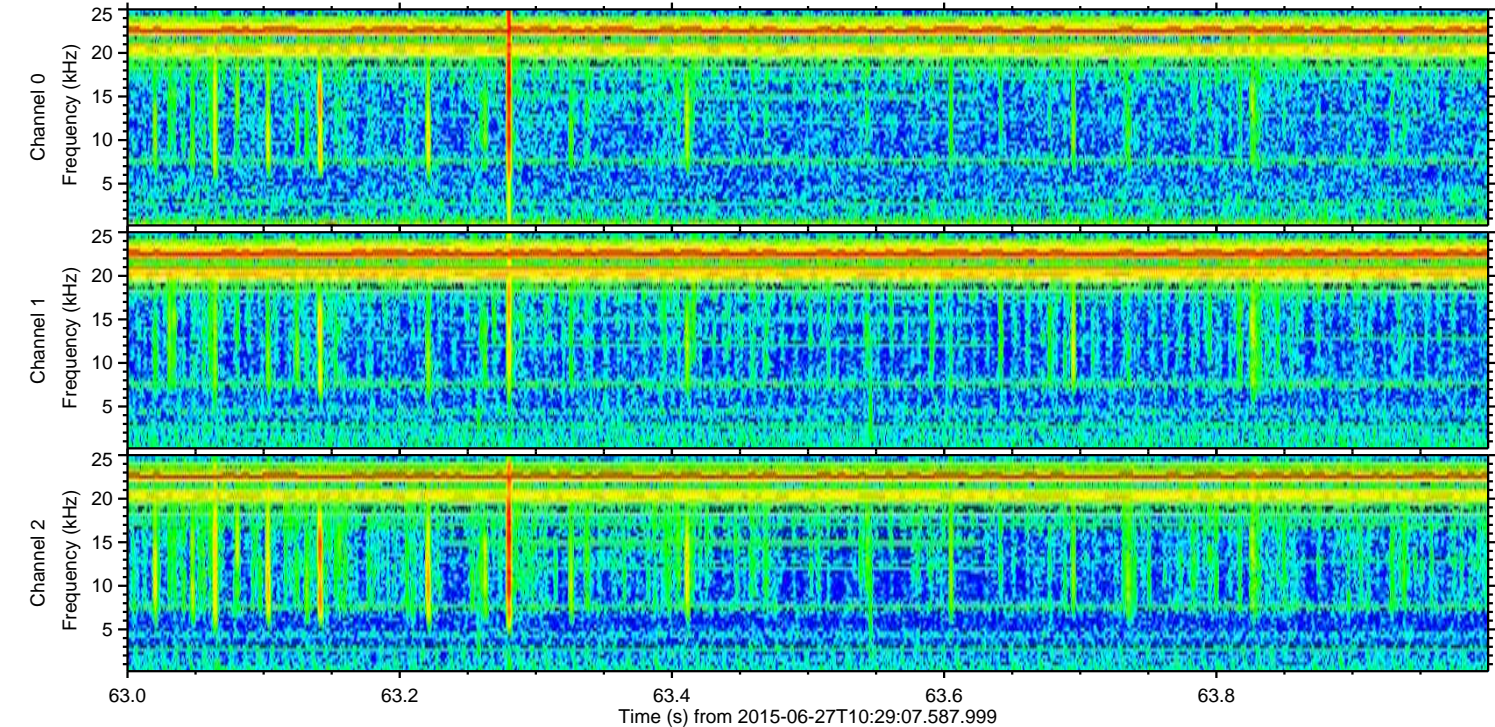
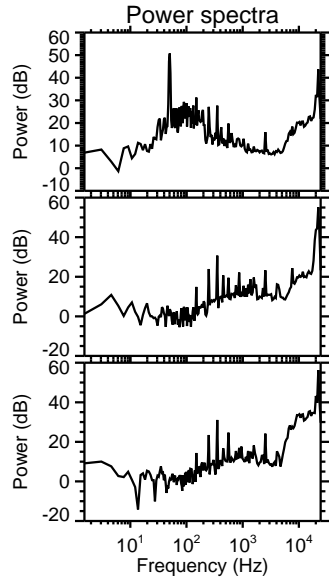
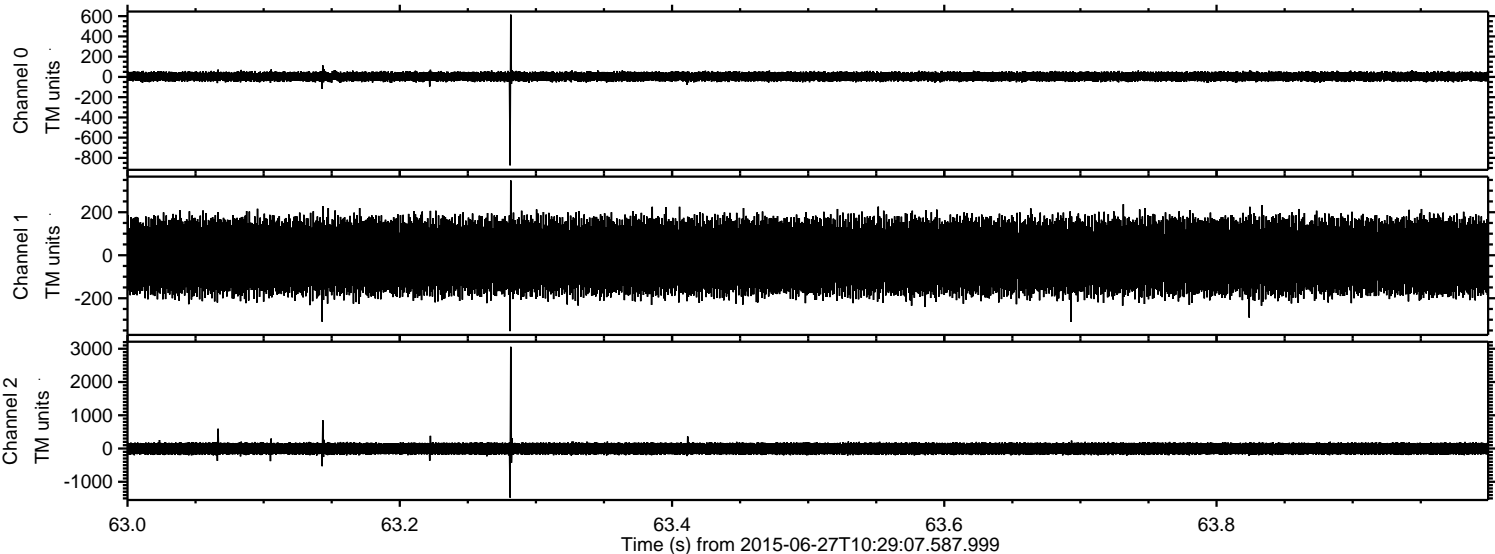

ELMAVAN 3D WAVEFORMS (Measured data sampled at 50 kHz) 51000 packets of 144 samples from 2015-06-27T10:29:07.587.999. Part 82/147

Processed Sat Jun 27 12:35:28 2015 by ELM ver.2012-10-06 from 001__elm20150627_102906__dat00.bin

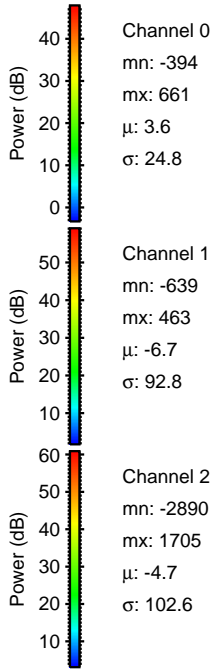
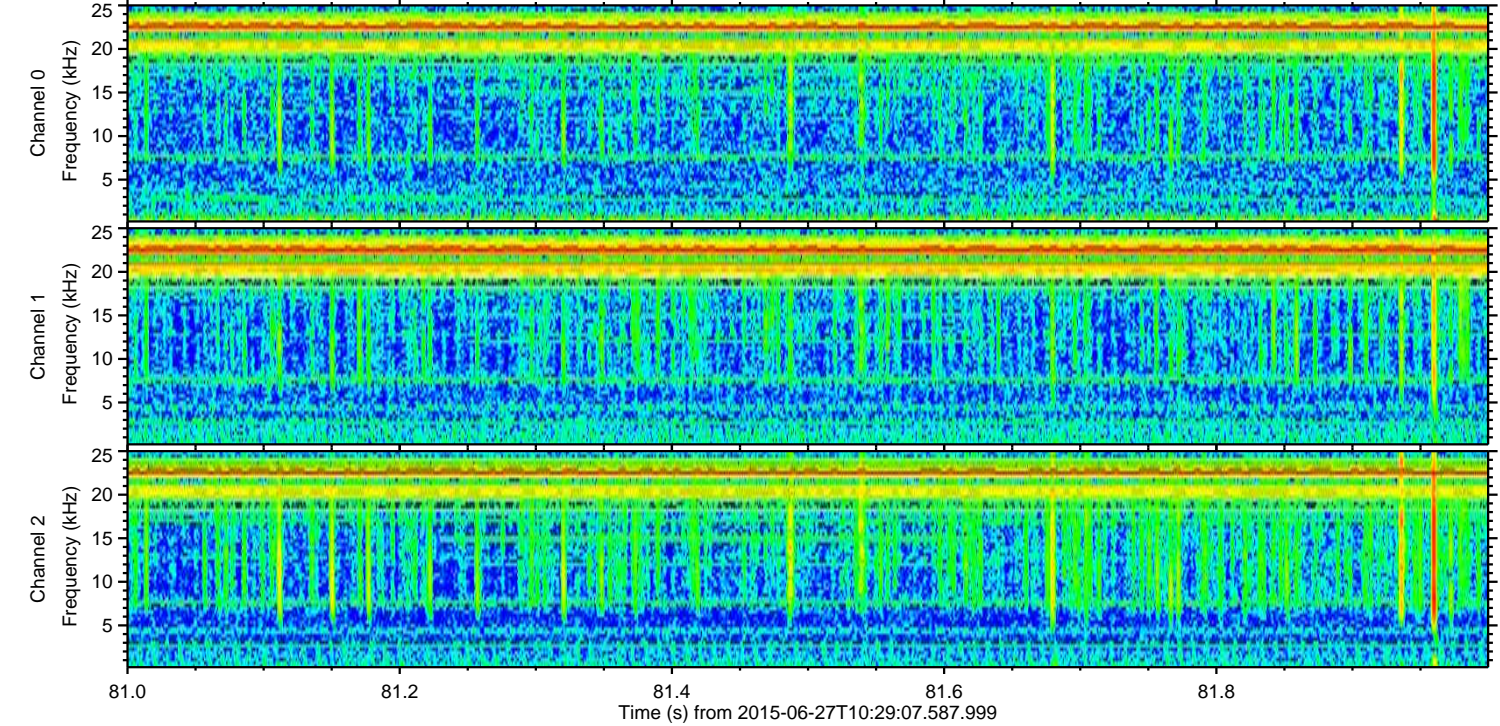
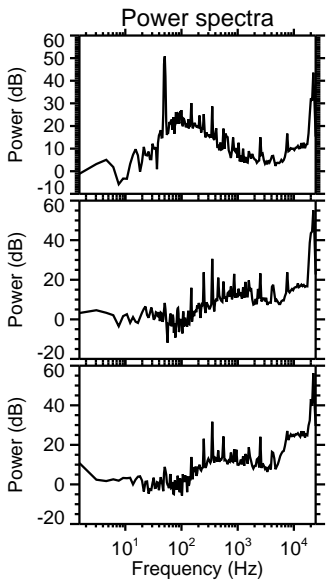
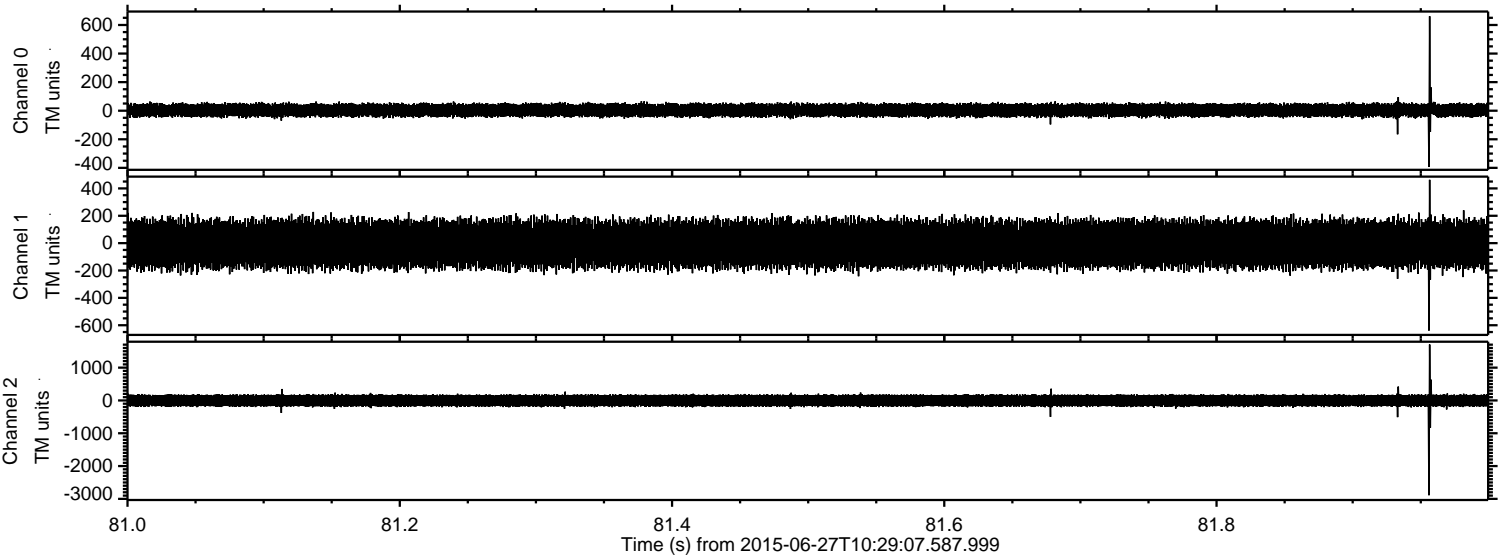

Processed Sat Jun 27 12:35:29 2015 by ELM ver.2012-10-06 from 001__elm20150627_102906__dat00.bin

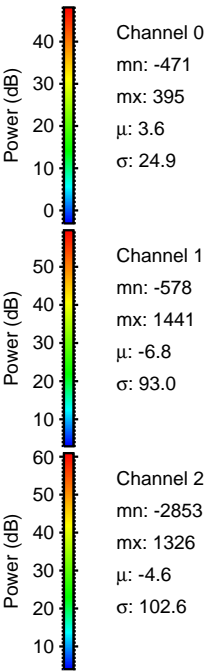
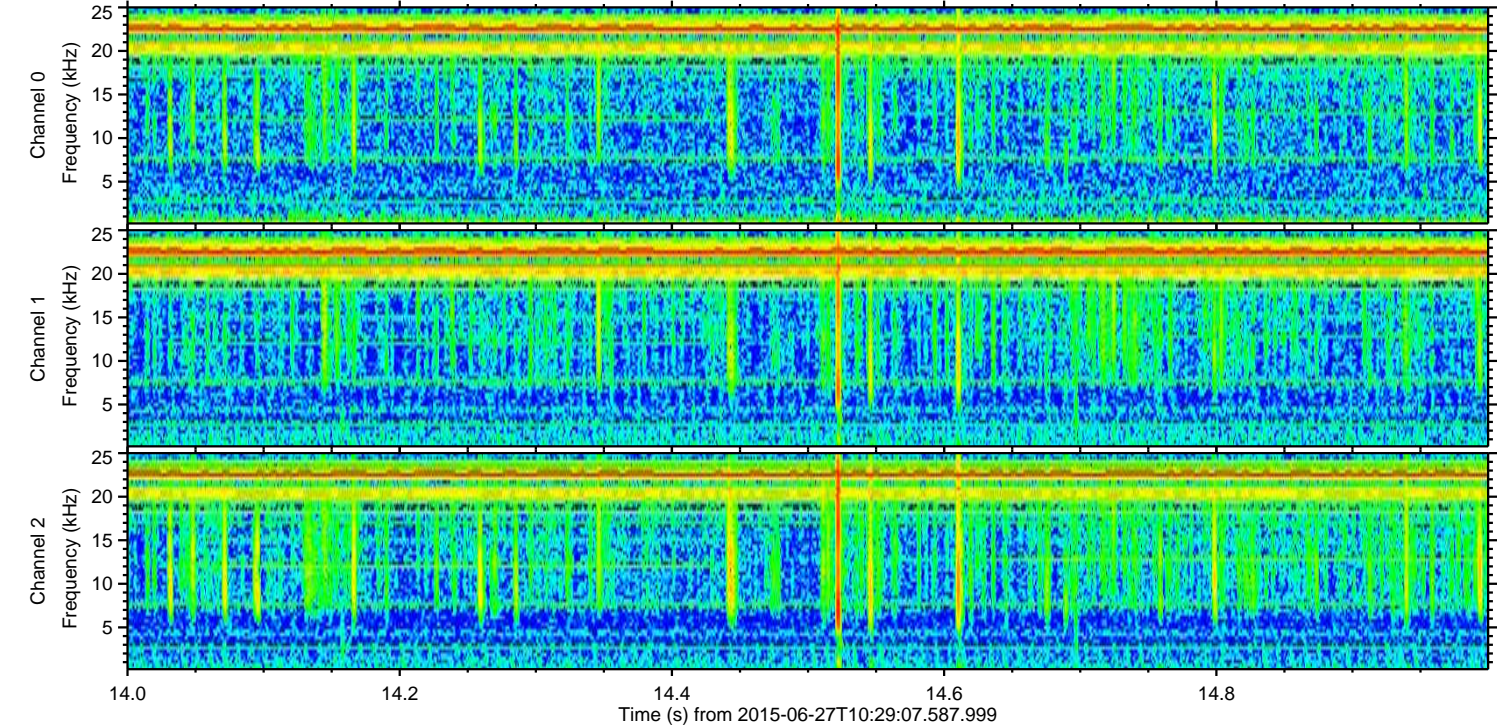
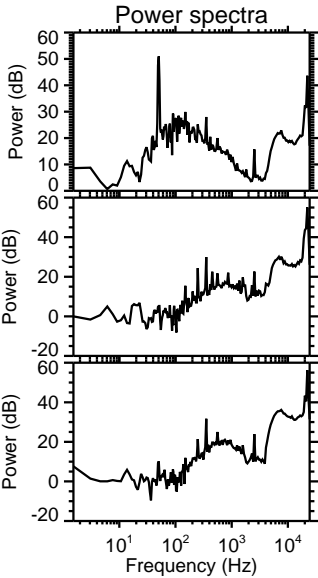
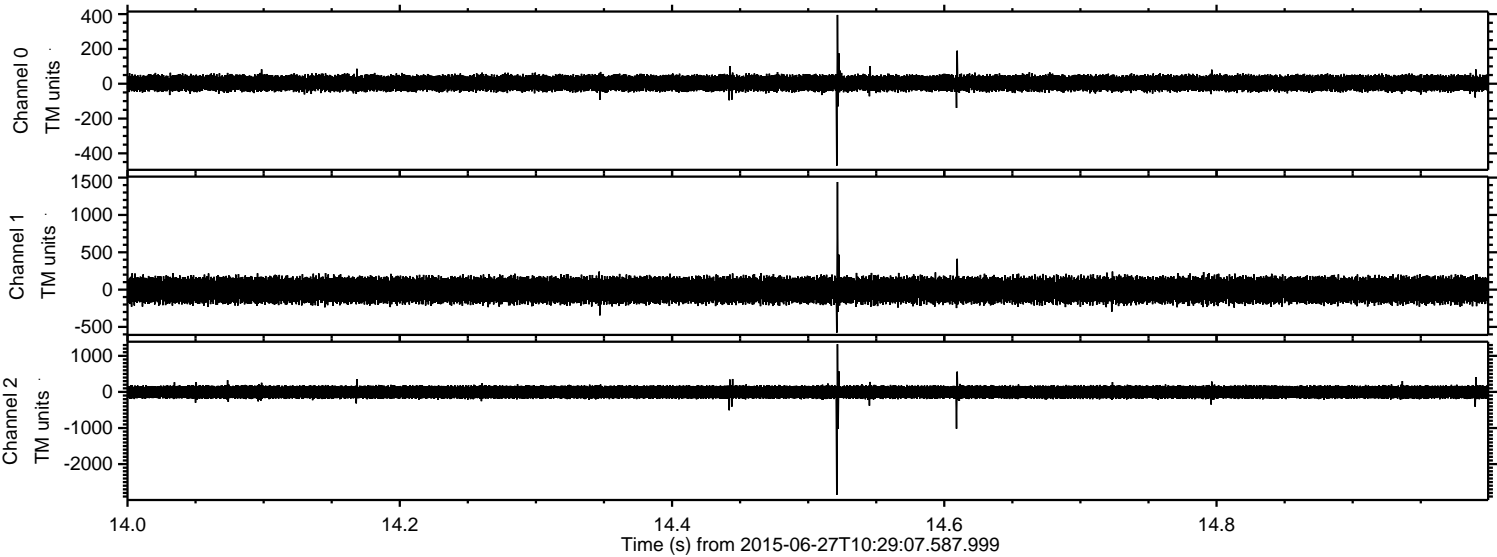

Processed Sat Jun 27 12:35:30 2015 by ELM ver.2012-10-06 from 001__elm20150627_102906__dat00.bin

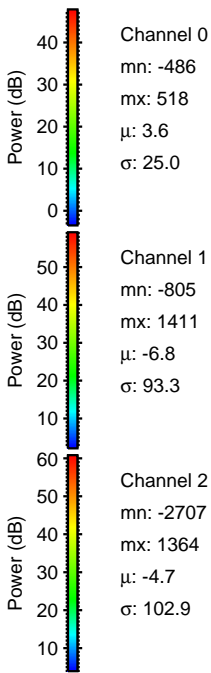
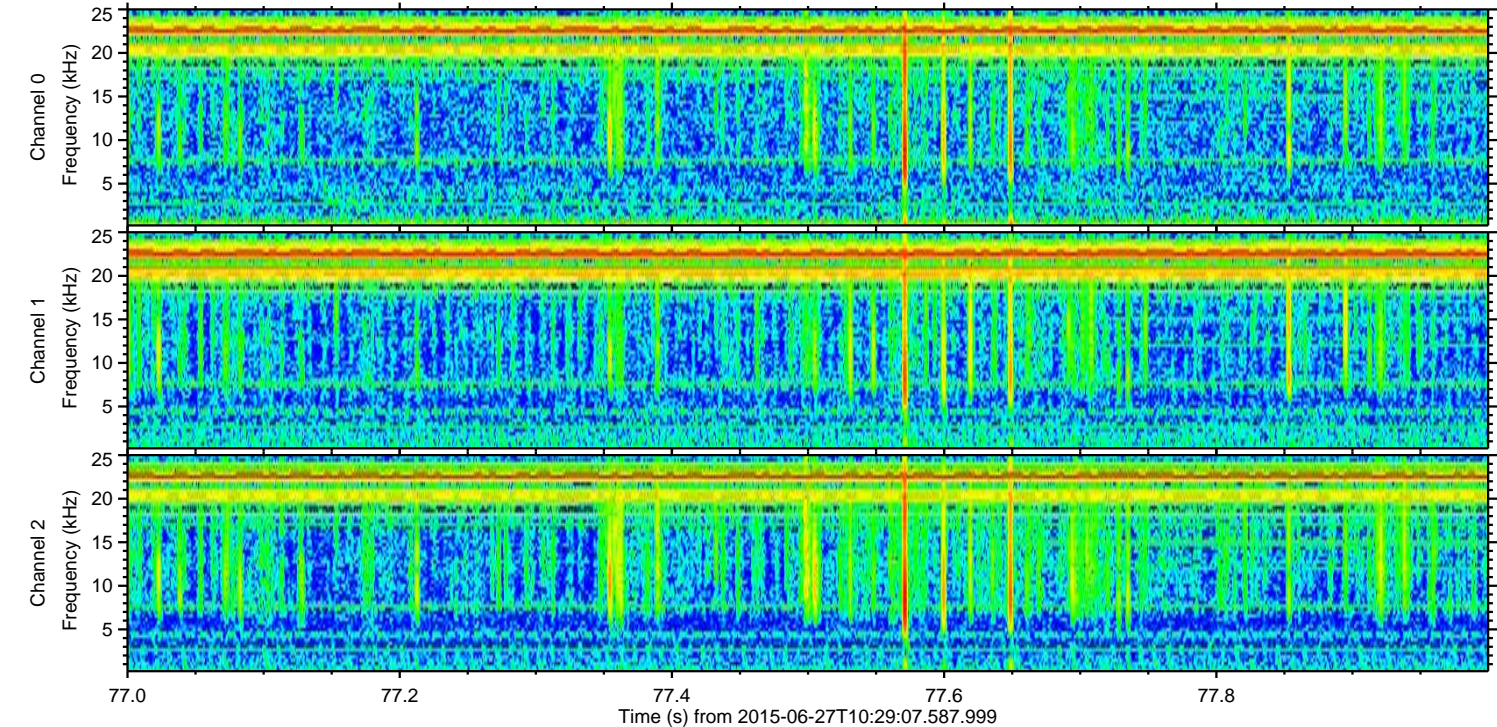
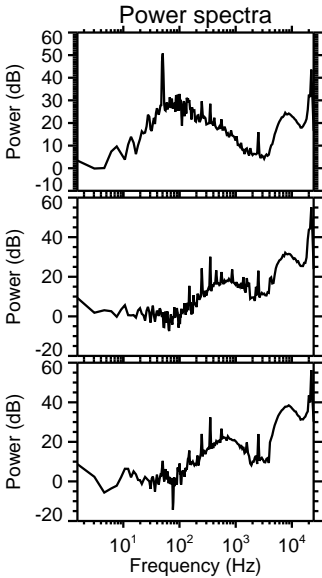
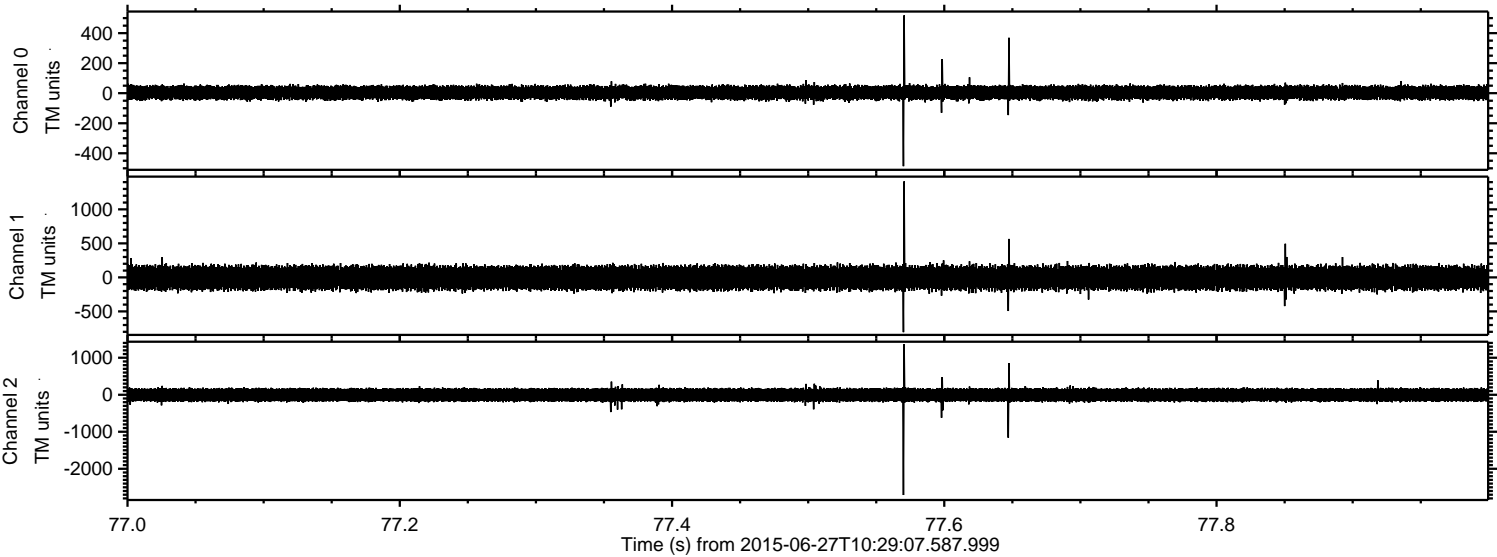

Processed Sat Jun 27 12:35:31 2015 by ELM ver.2012-10-06 from 001__elm20150627_102906__dat00.bin

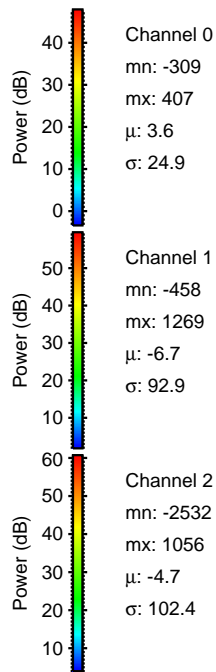
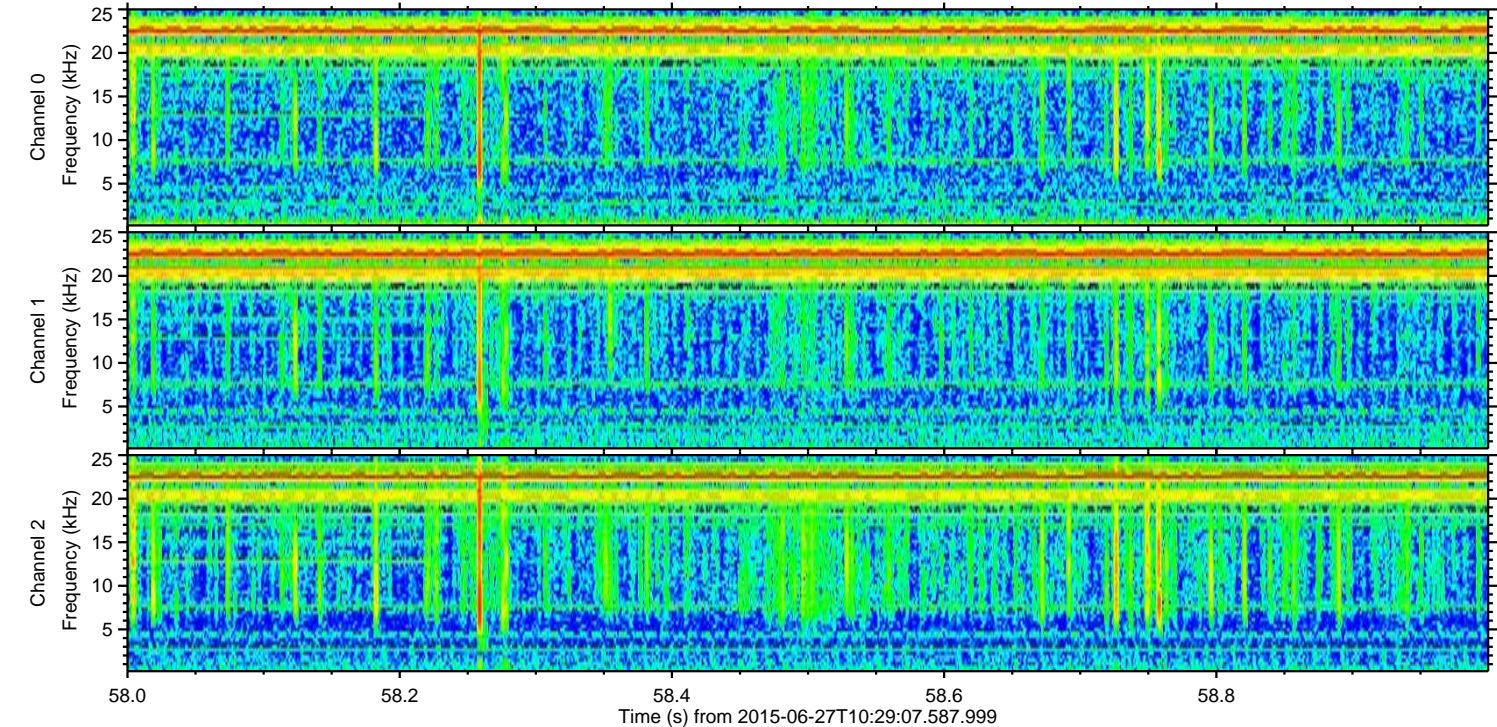
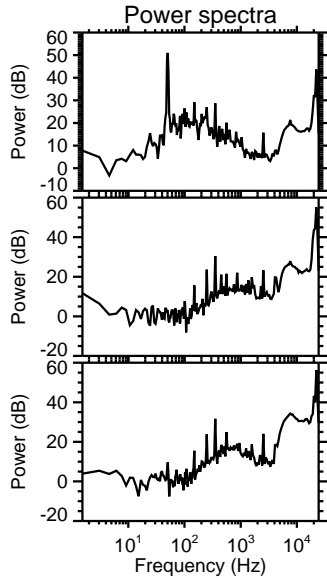
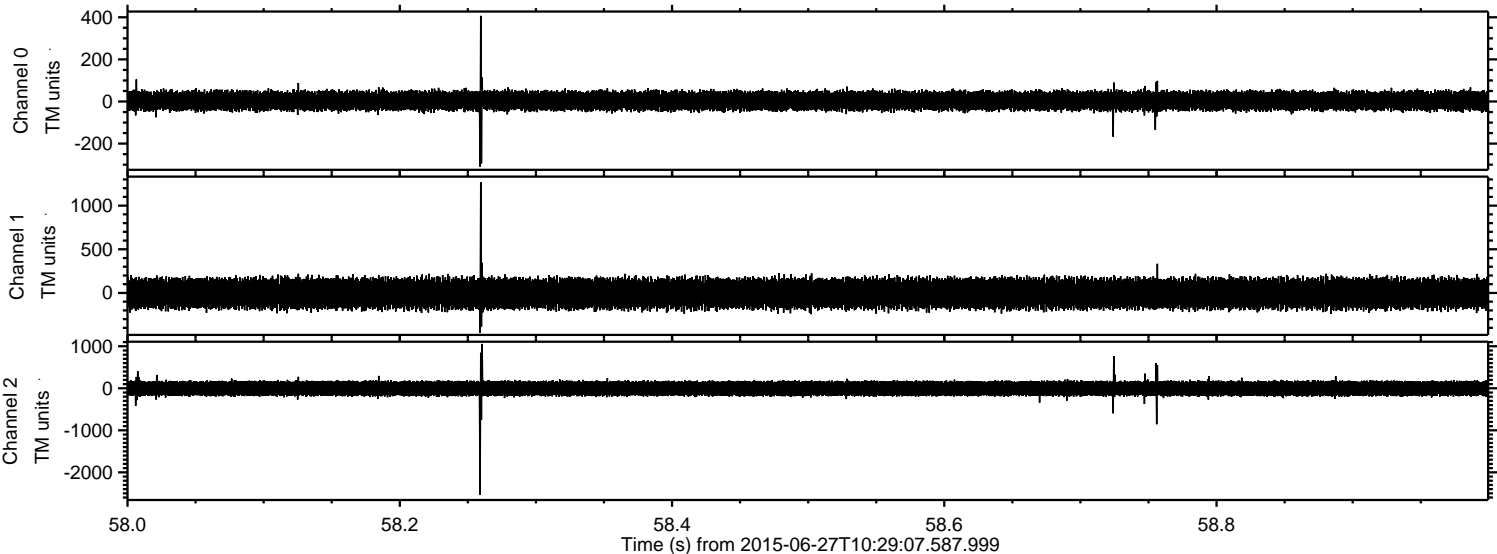

Processed Sat Jun 27 12:35:32 2015 by ELM ver.2012-10-06 from 001__elm20150627_102906__dat00.bin

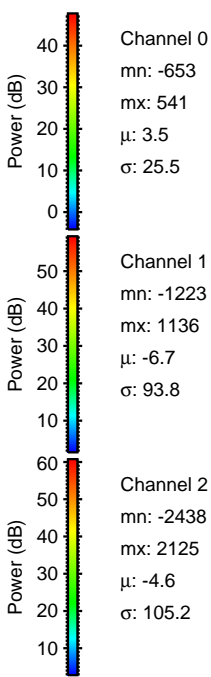
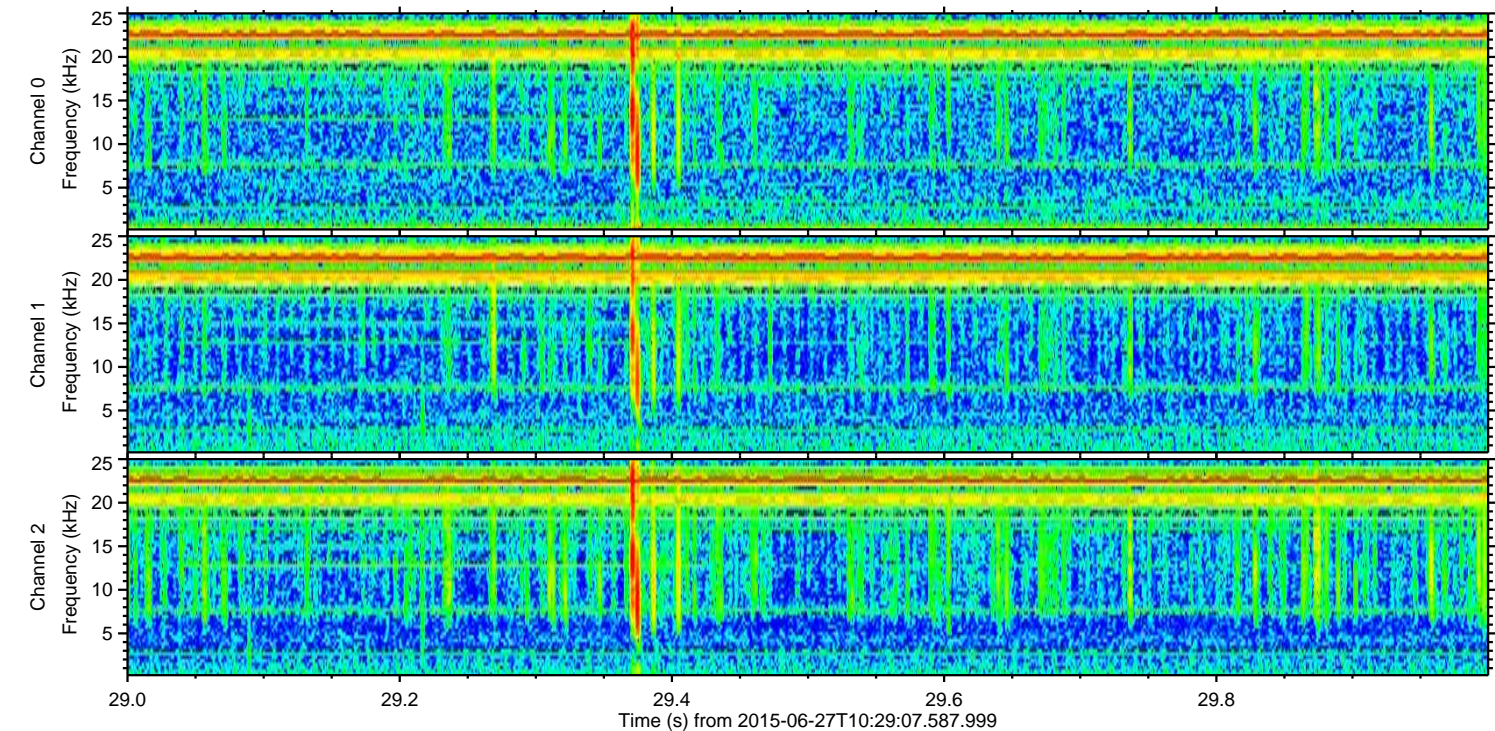
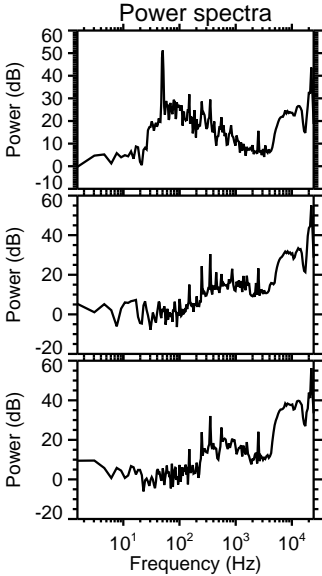
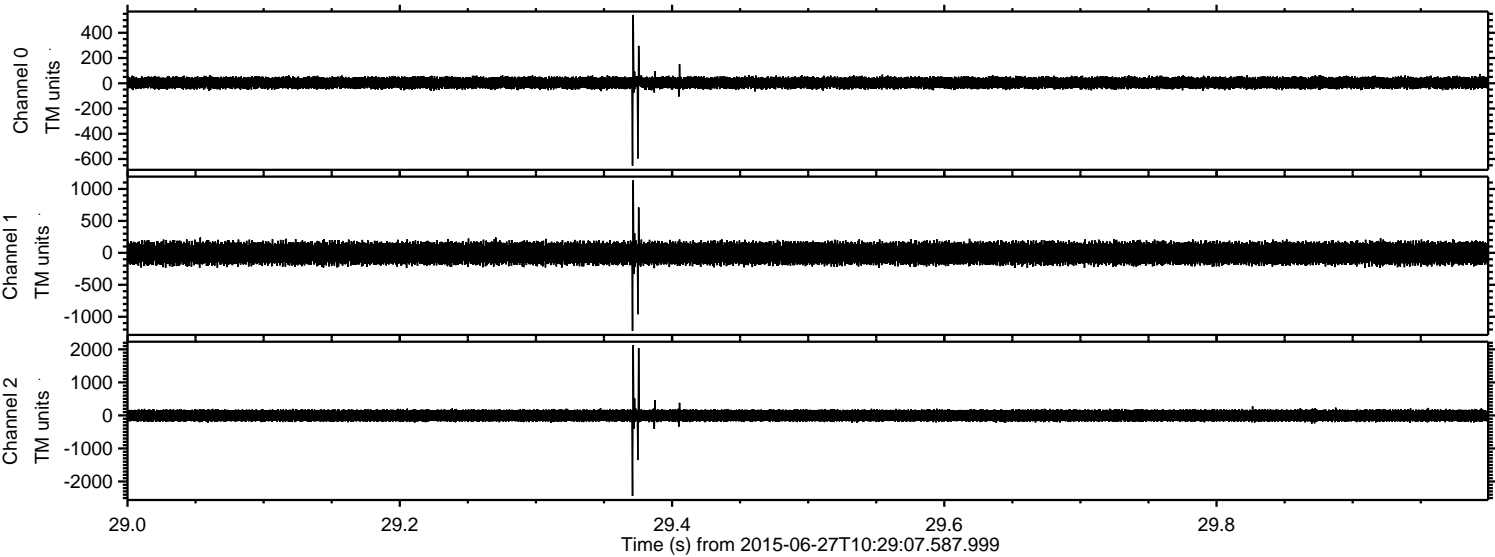

Processed Sat Jun 27 12:35:33 2015 by ELM ver.2012-10-06 from 001__elm20150627_102906__dat00.bin

