

ELMAVAN 3D WAVEFORMS (Measured data sampled at 50 kHz) 51000 packets of 144 samples from 2015-06-27T10:24:07.385.999.

Processed Sat Jun 27 12:30:48 2015 by ELM ver.2012-10-06 from 001__elm20150627_102406__dat00.bin

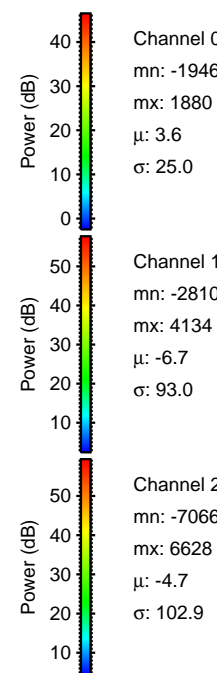
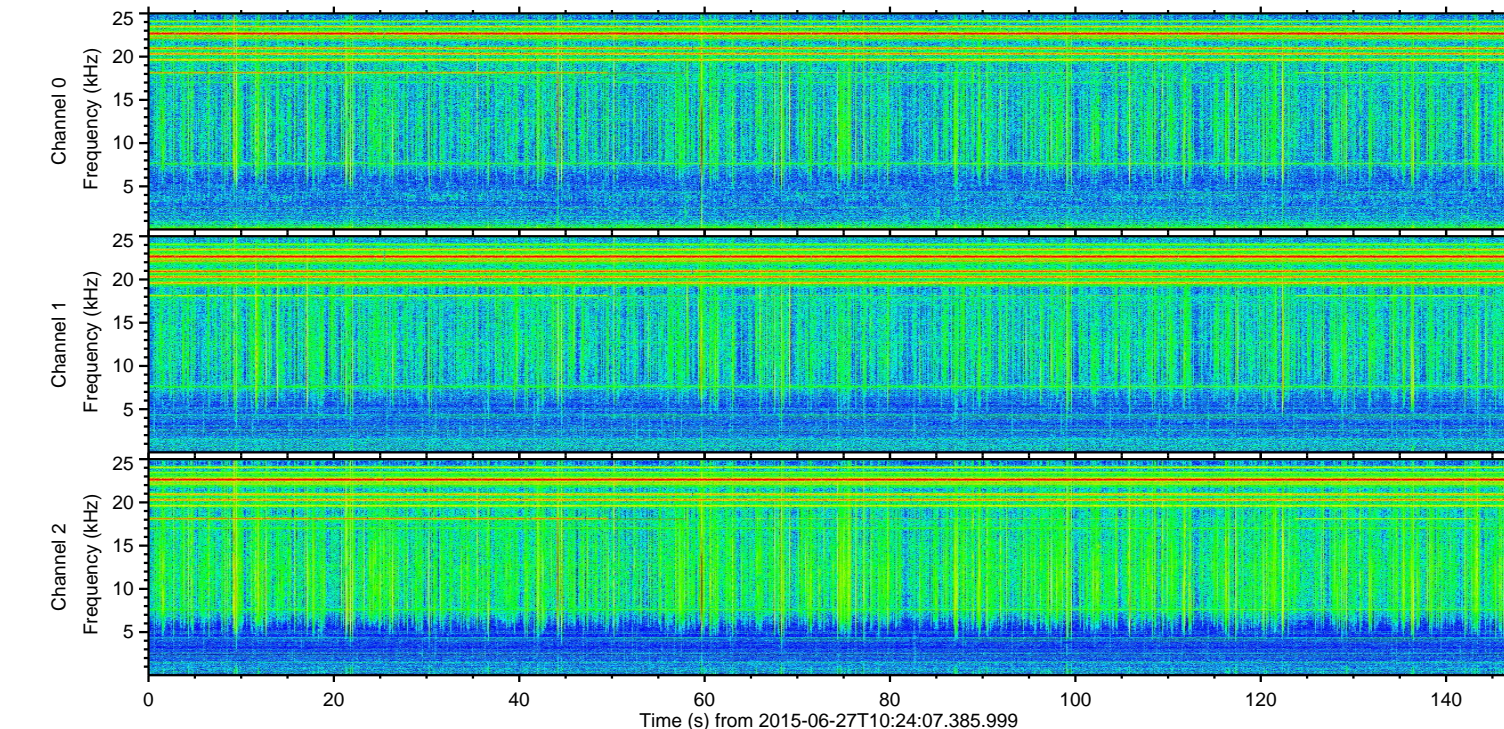
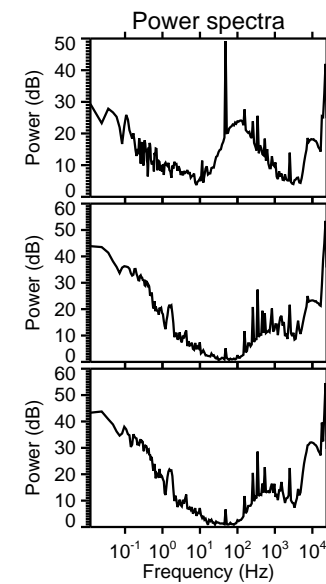
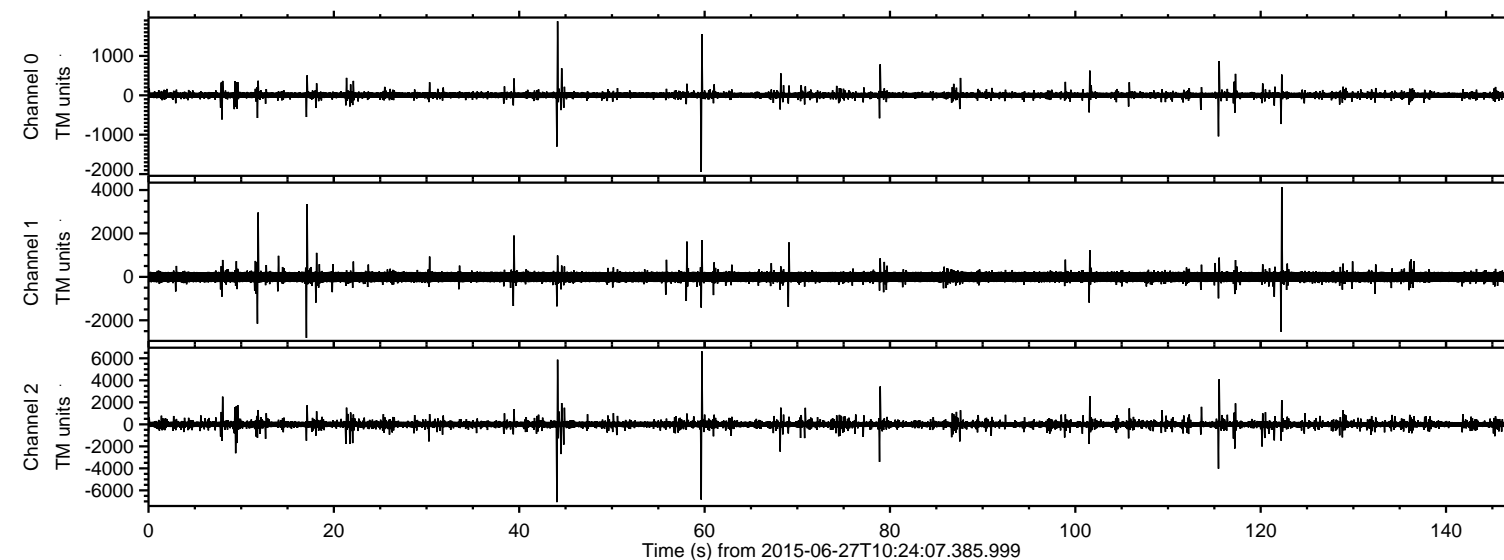

ELMAVAN 3D WAVEFORMS (Measured data sampled at 50 kHz) 51000 packets of 144 samples from 2015-06-27T10:24:07.385.999. Part 45/147

Processed Sat Jun 27 12:31:03 2015 by ELM ver.2012-10-06 from 001__elm20150627_102406__dat00.bin

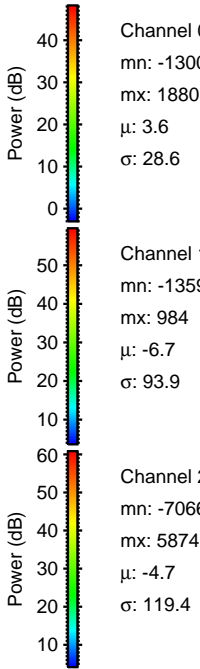
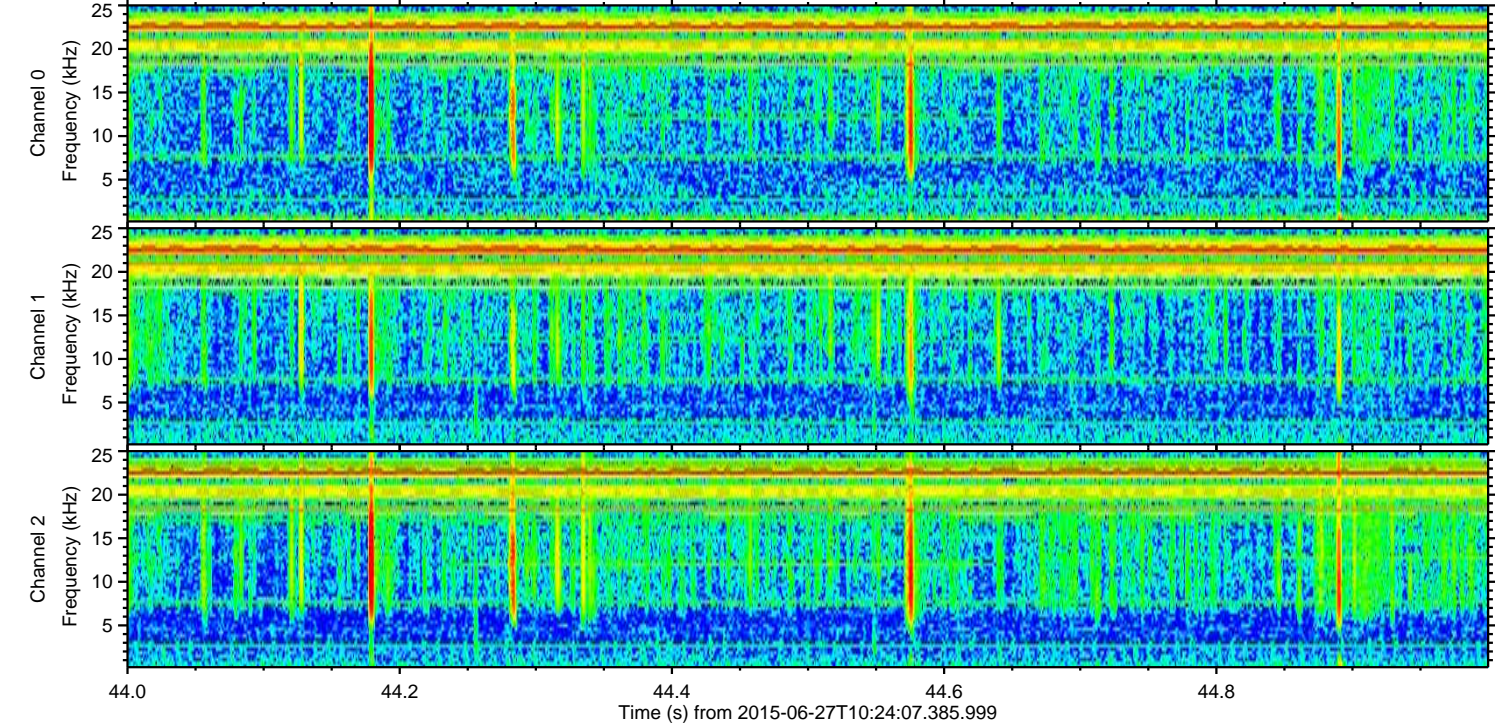
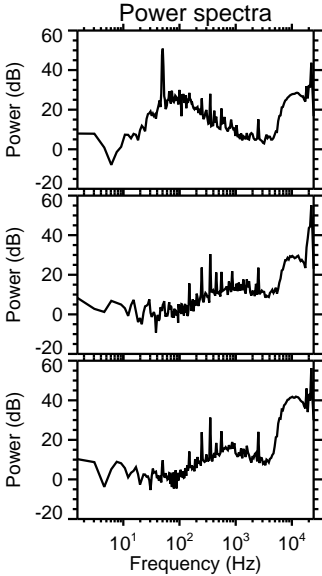
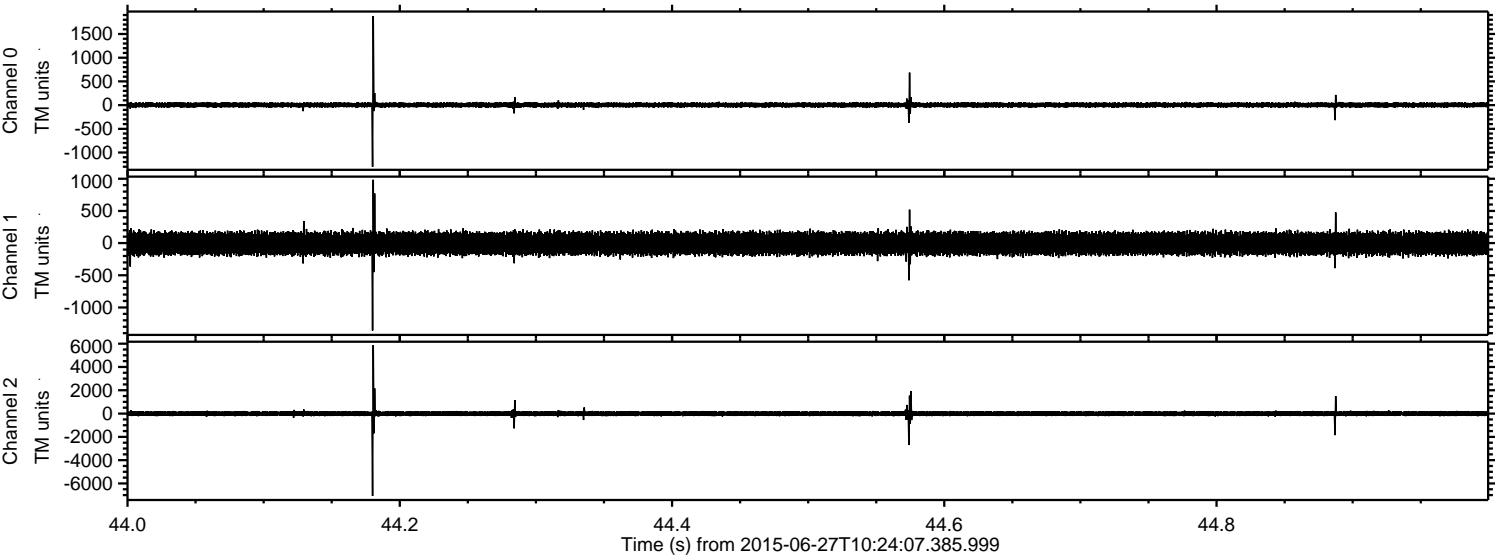

Processed Sat Jun 27 12:31:04 2015 by ELM ver.2012-10-06 from 001__elm20150627_102406__dat00.bin

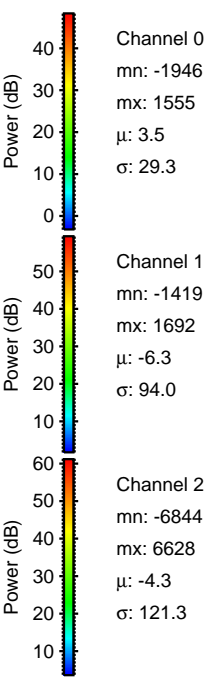
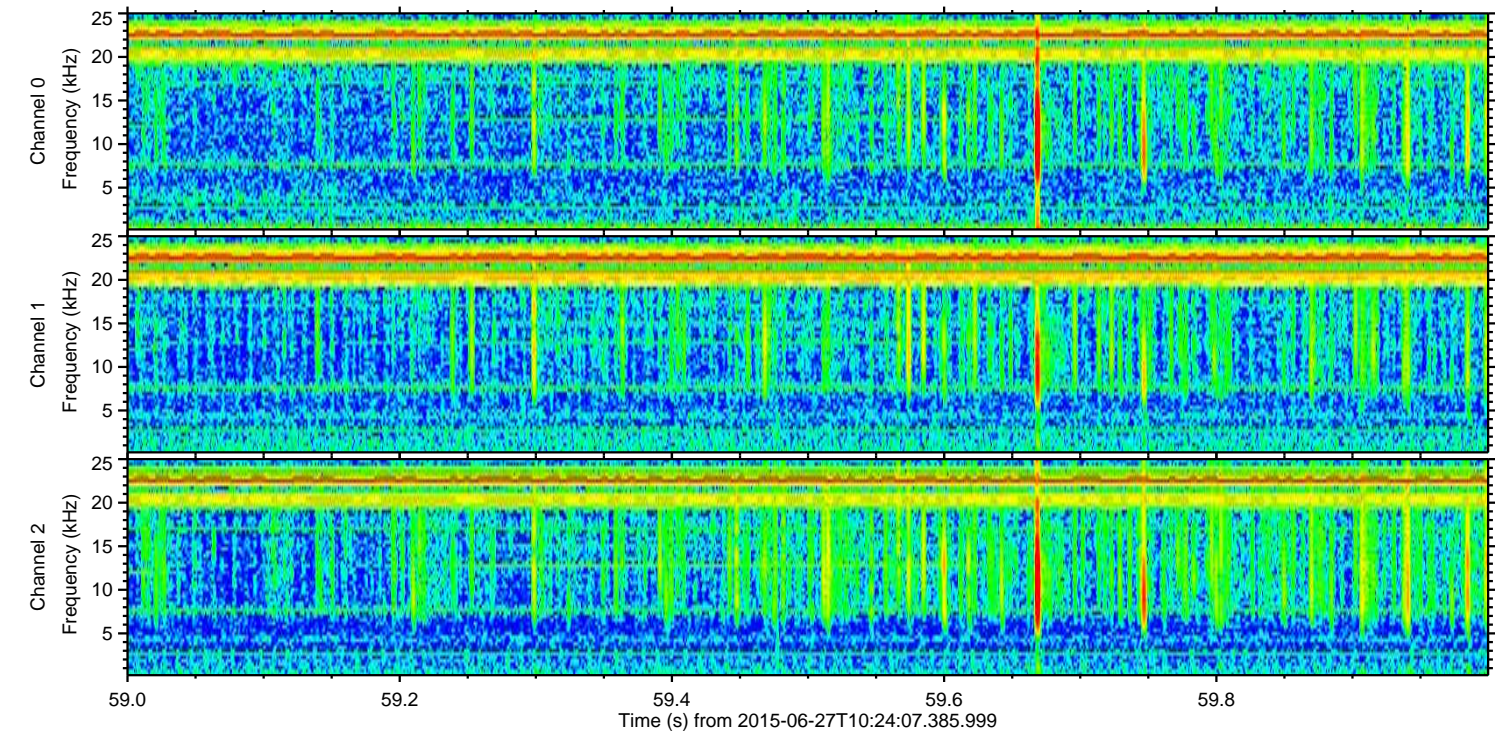
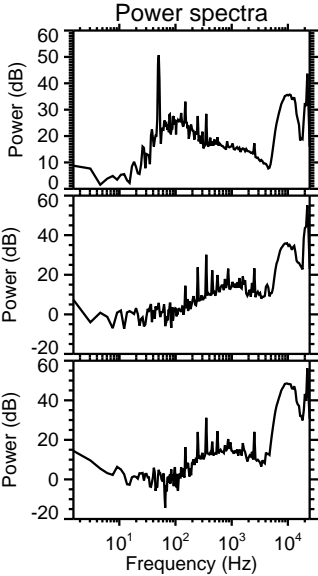
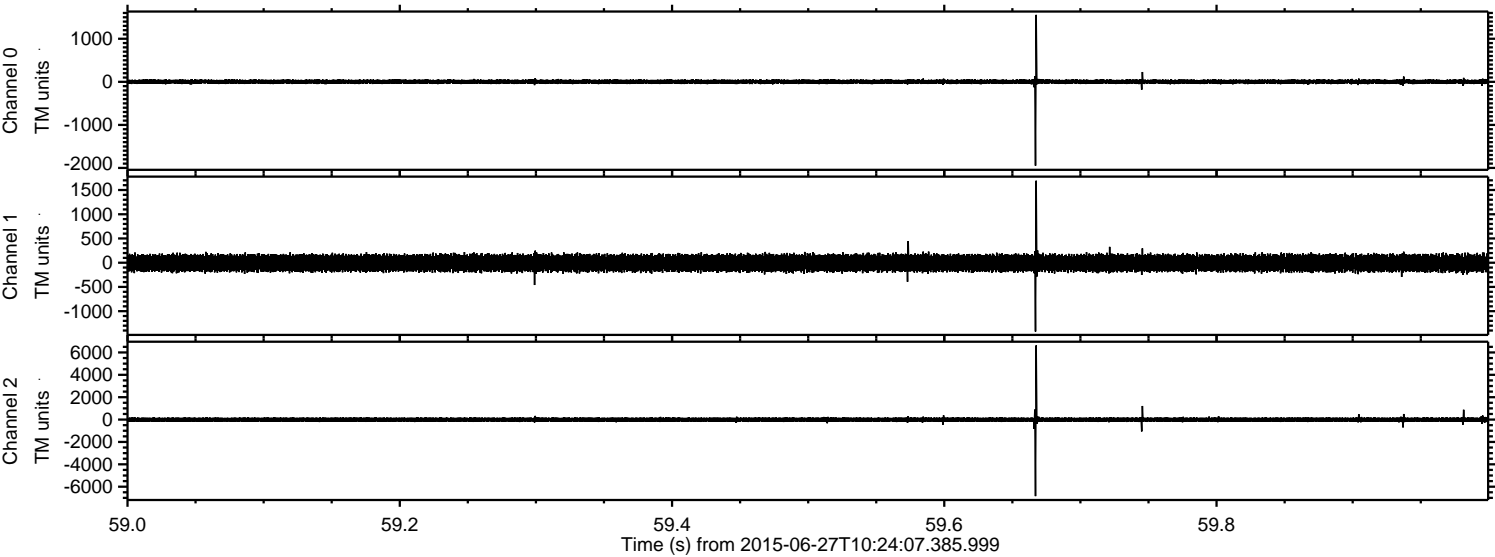

ELMAVAN 3D WAVEFORMS (Measured data sampled at 50 kHz) 51000 packets of 144 samples from 2015-06-27T10:24:07.385.999. Part 123/147

Processed Sat Jun 27 12:31:06 2015 by ELM ver.2012-10-06 from 001__elm20150627_102406__dat00.bin

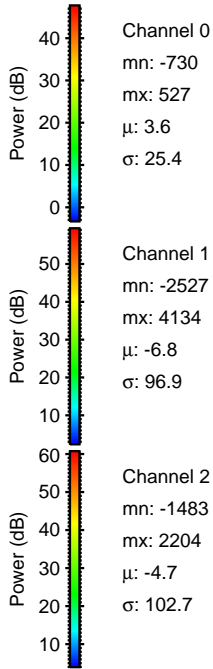
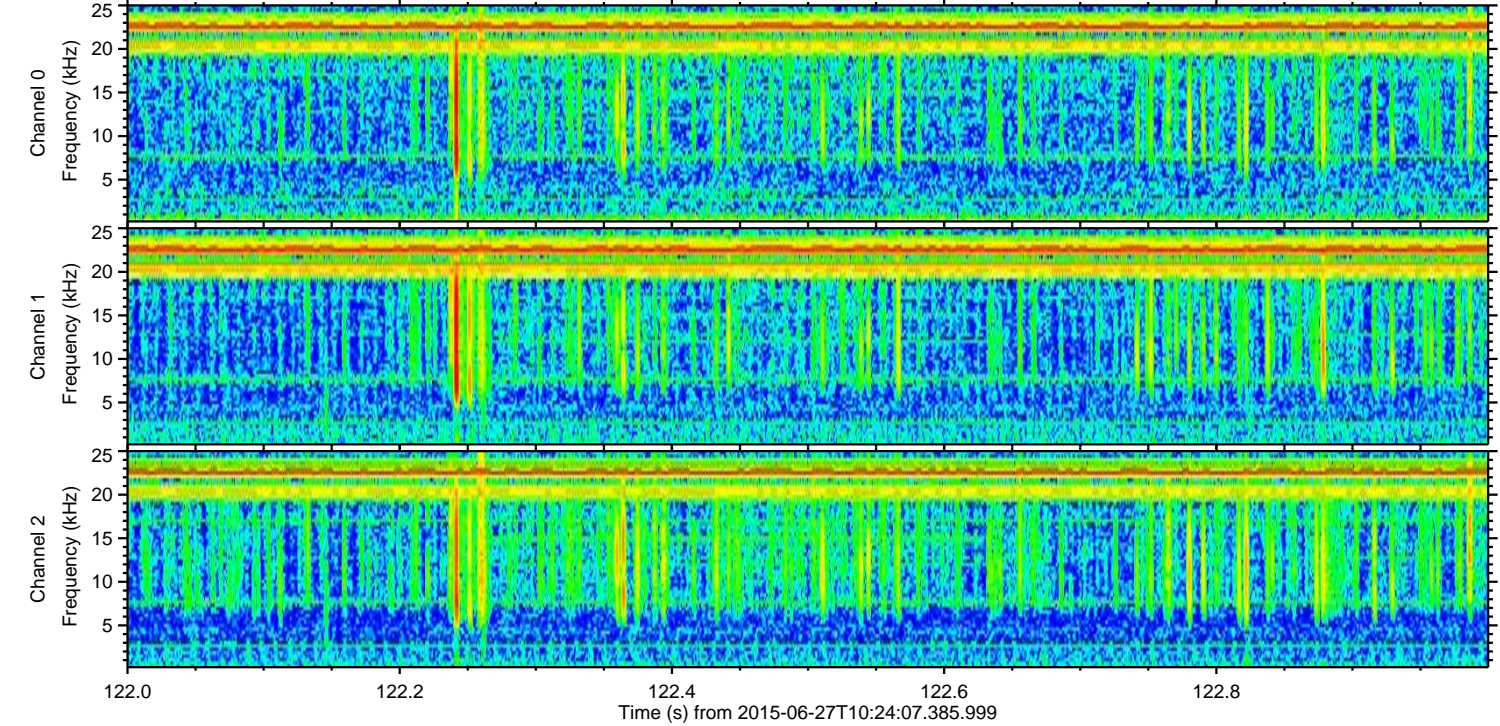
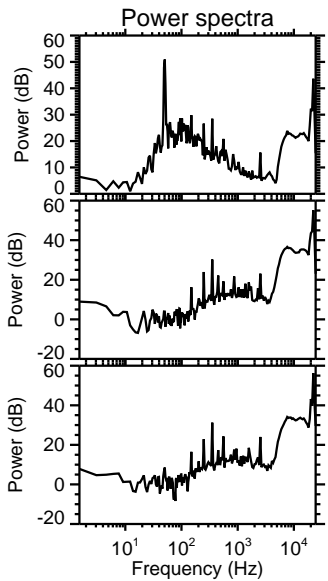
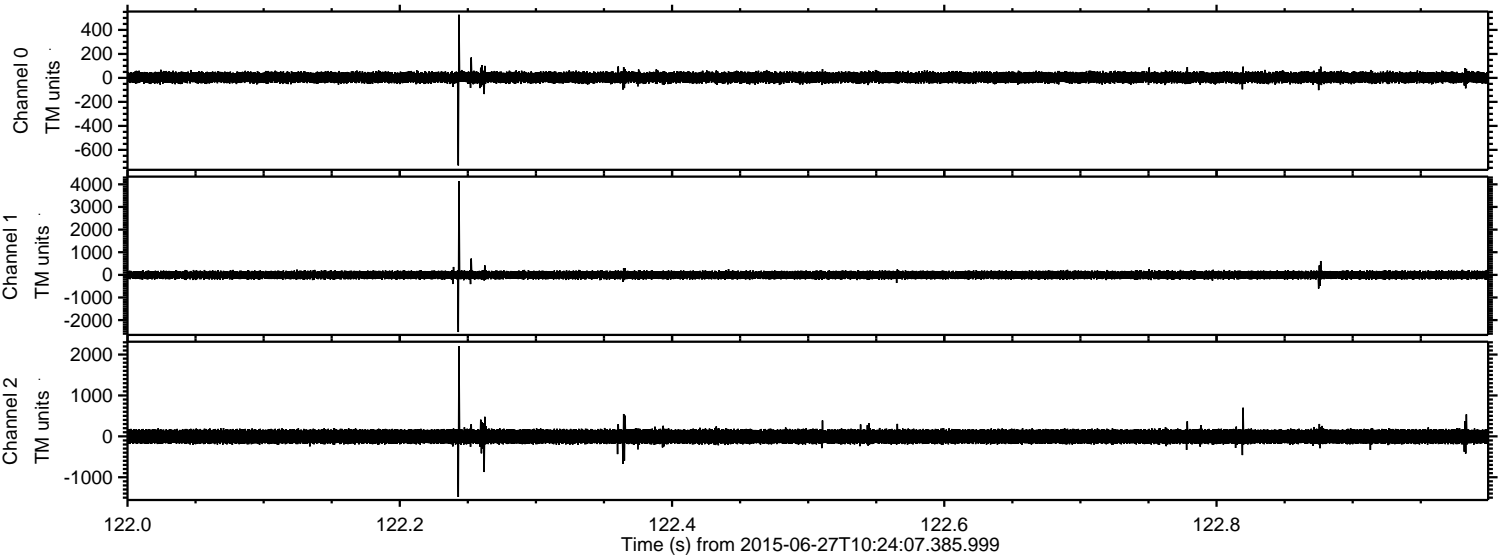

Channel 0
mn: -730
mx: 527
 μ : 3.6
 σ : 25.4

Channel 1
mn: -2527
mx: 4134
 μ : -6.8
 σ : 96.9

Channel 2
mn: -1483
mx: 2204
 μ : -4.7
 σ : 102.7

ELMAVAN 3D WAVEFORMS (Measured data sampled at 50 kHz) 51000 packets of 144 samples from 2015-06-27T10:24:07.385.999. Part 116/147

Processed Sat Jun 27 12:31:07 2015 by ELM ver.2012-10-06 from 001__elm20150627_102406__dat00.bin

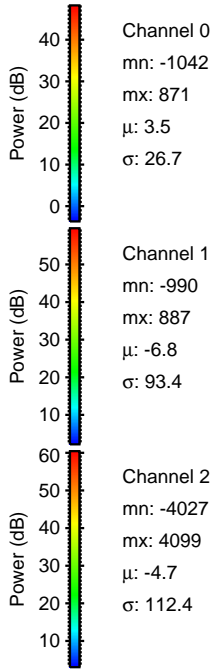
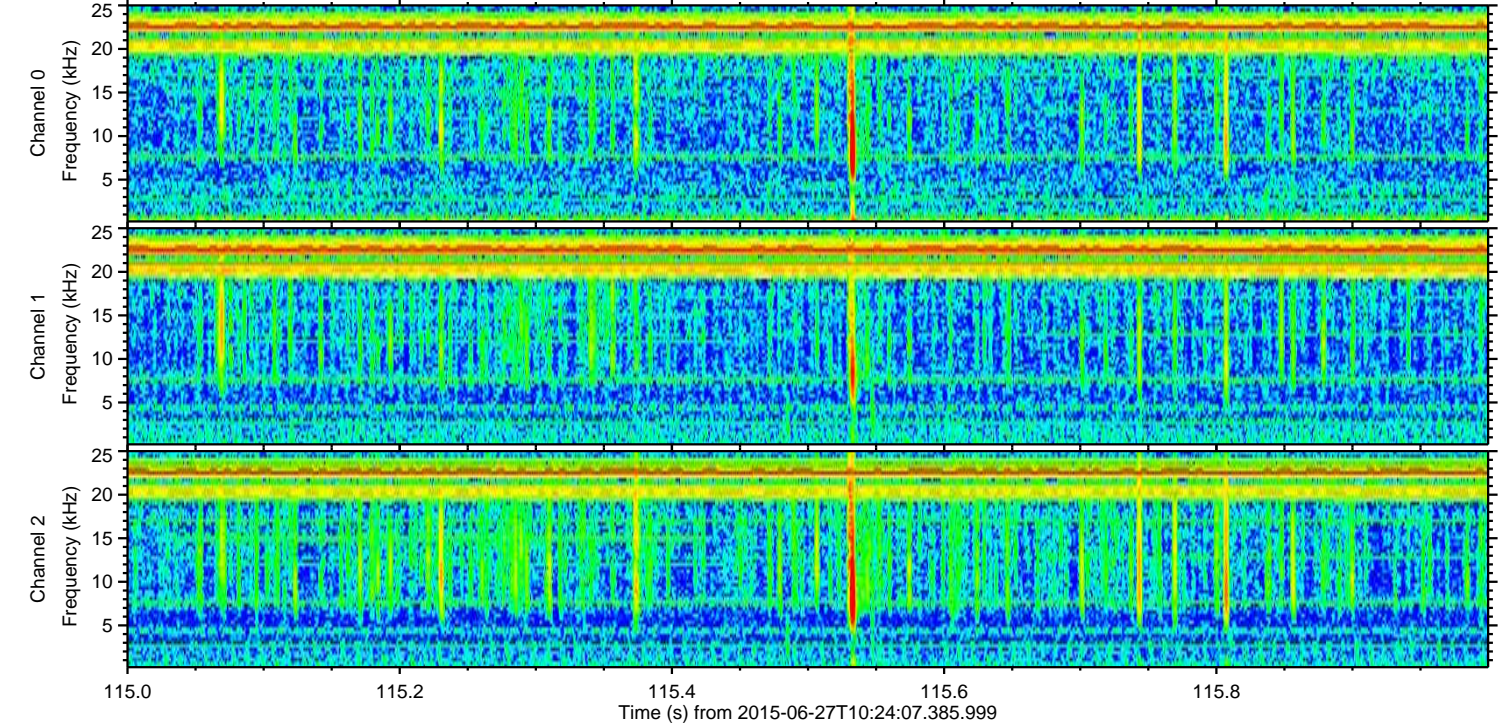
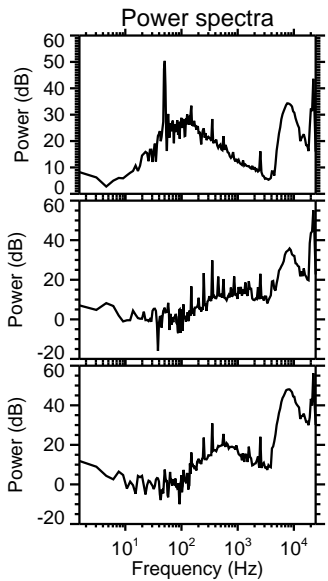
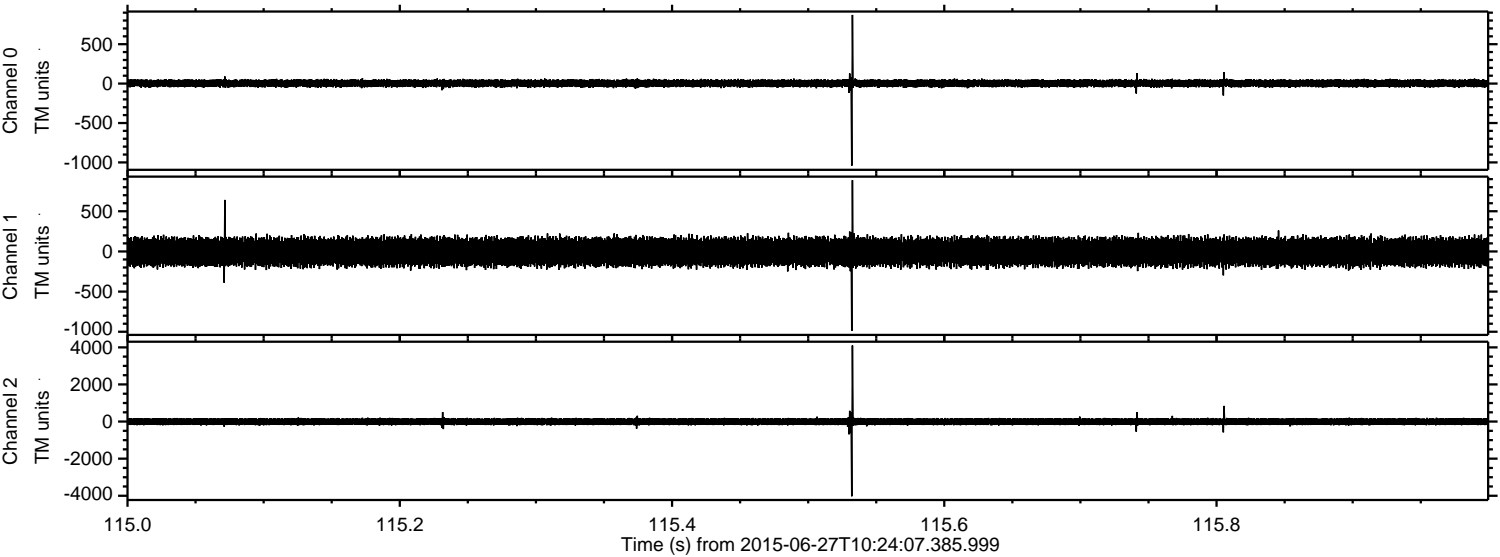

ELMAVAN 3D WAVEFORMS (Measured data sampled at 50 kHz) 51000 packets of 144 samples from 2015-06-27T10:24:07.385.999. Part 79/147

Processed Sat Jun 27 12:31:08 2015 by ELM ver.2012-10-06 from 001__elm20150627_102406__dat00.bin

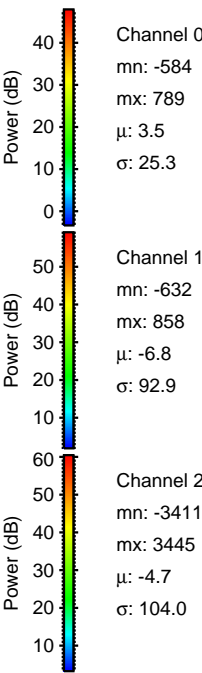
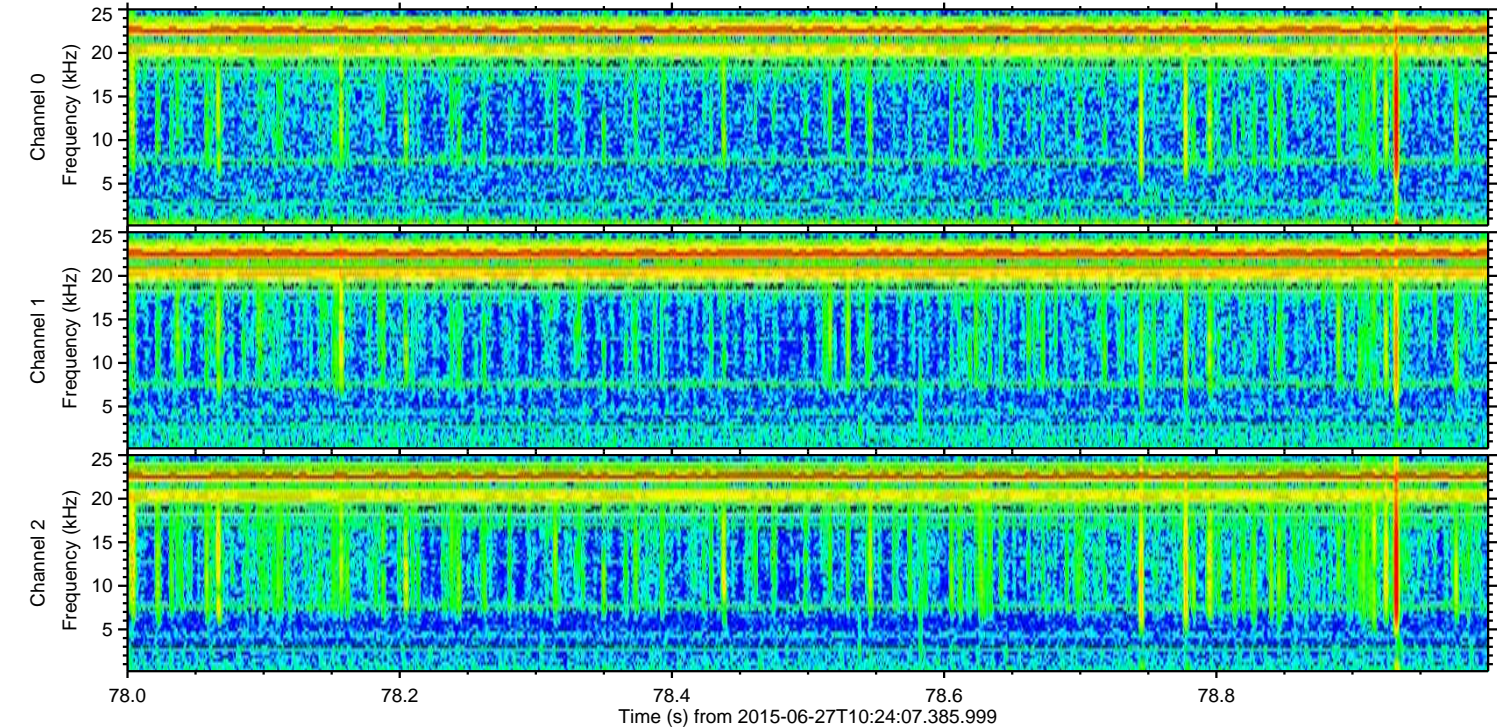
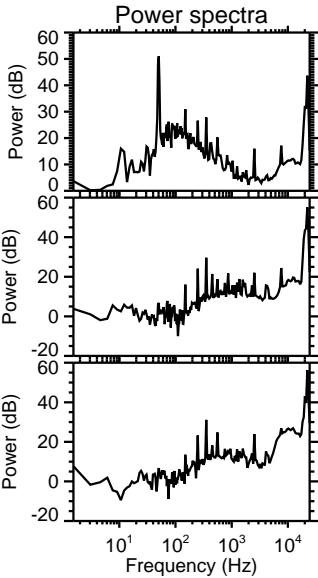
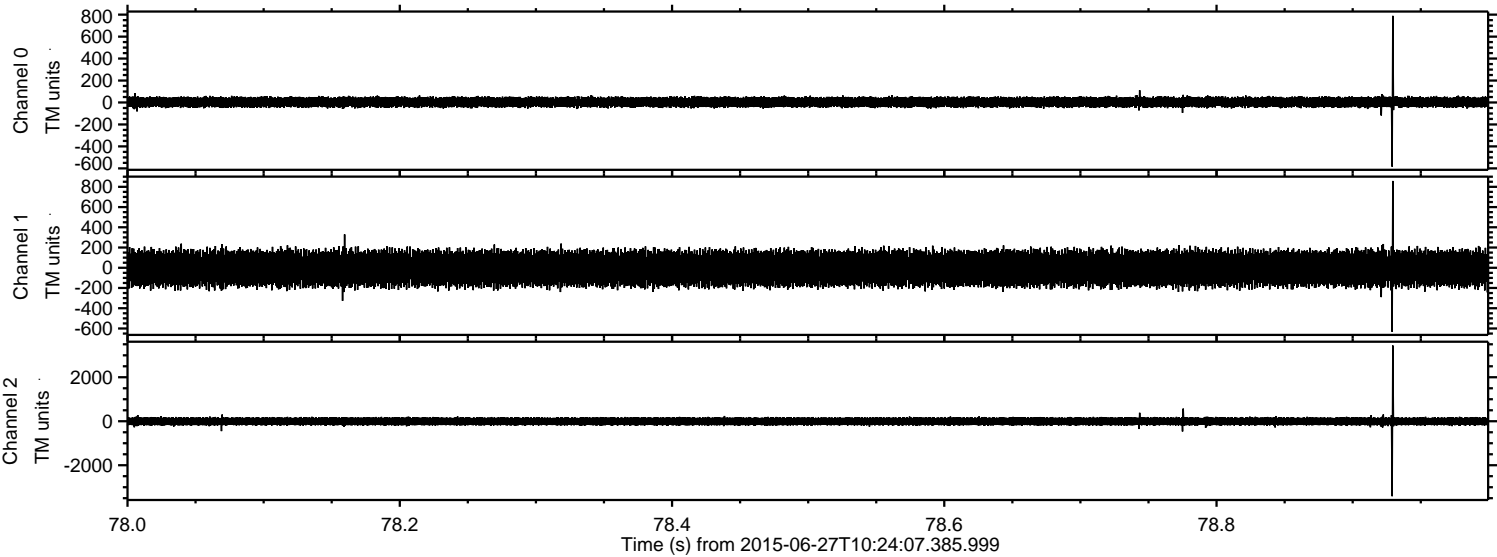

ELMAVAN 3D WAVEFORMS (Measured data sampled at 50 kHz) 51000 packets of 144 samples from 2015-06-27T10:24:07.385.999. Part 18/147

Processed Sat Jun 27 12:31:09 2015 by ELM ver.2012-10-06 from 001__elm20150627_102406__dat00.bin

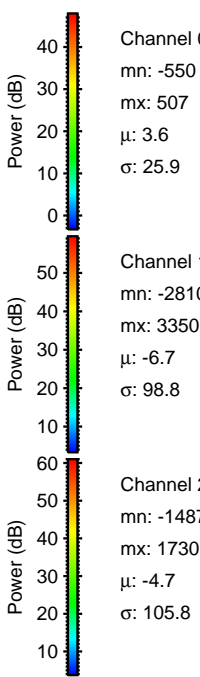
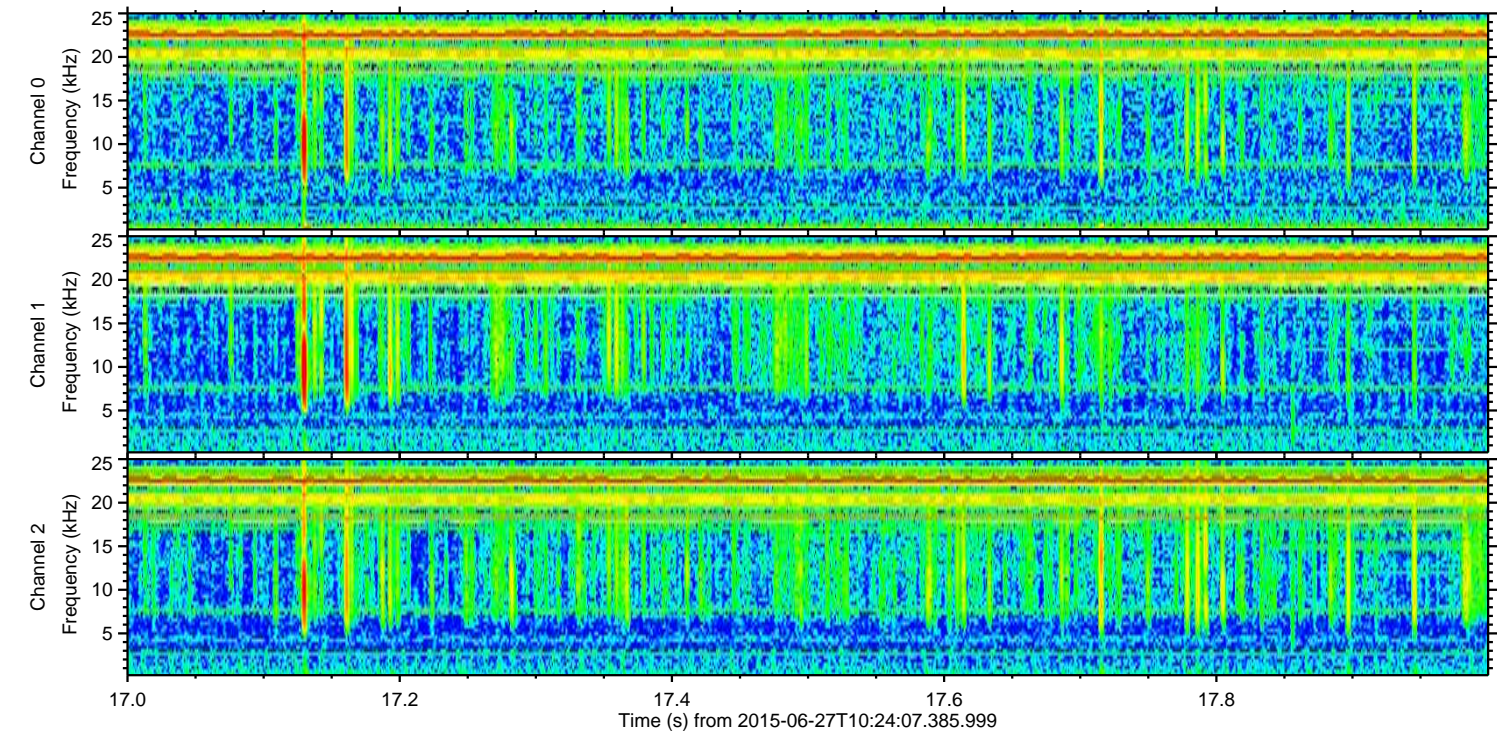
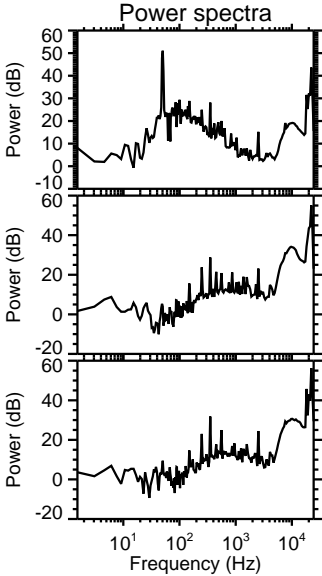
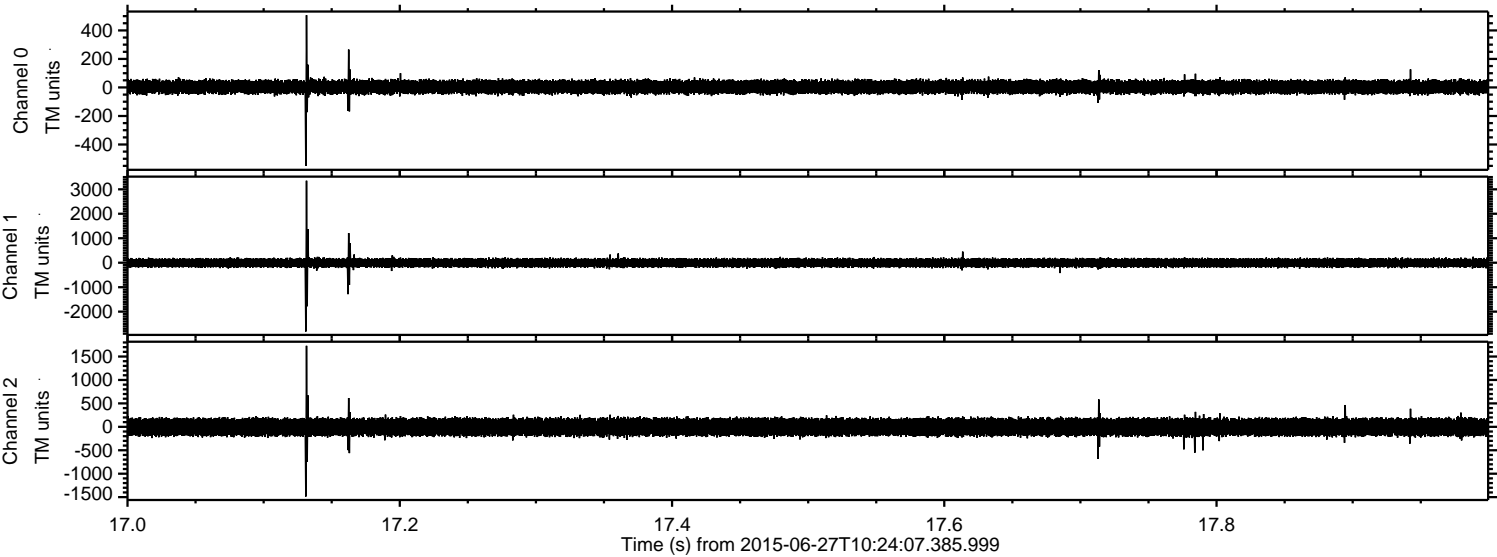

Processed Sat Jun 27 12:31:10 2015 by ELM ver.2012-10-06 from 001__elm20150627_102406__dat00.bin

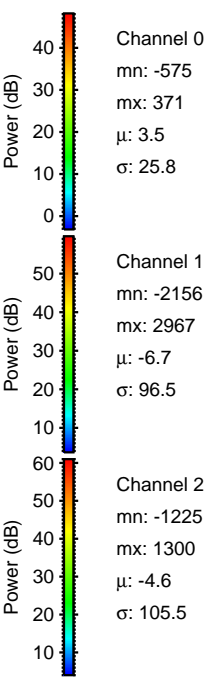
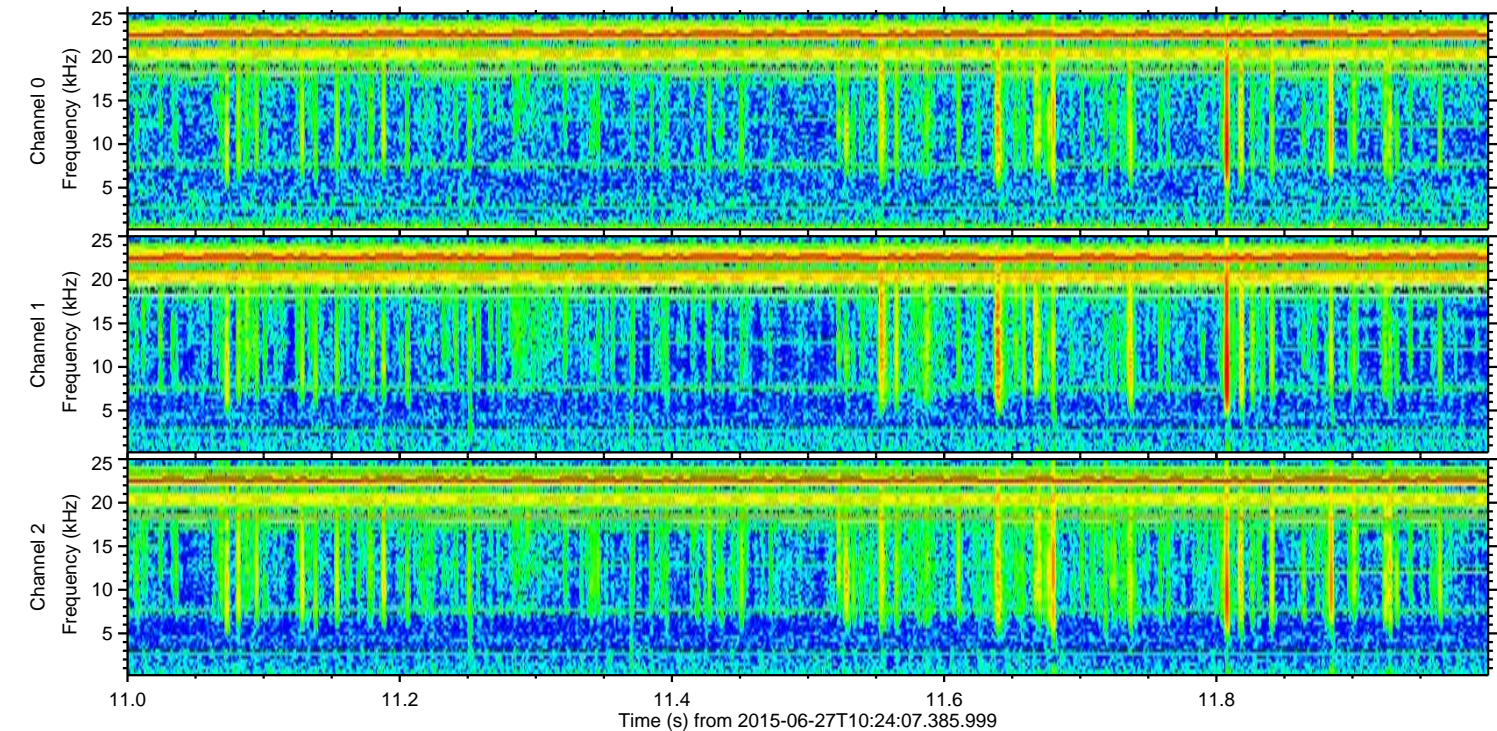
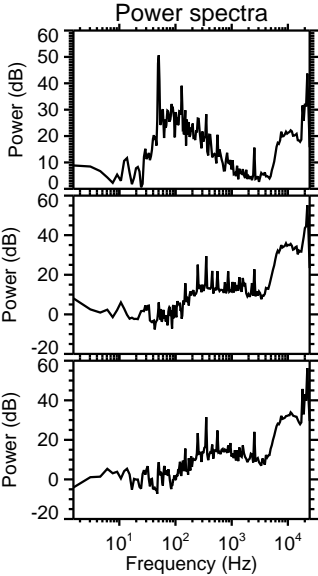
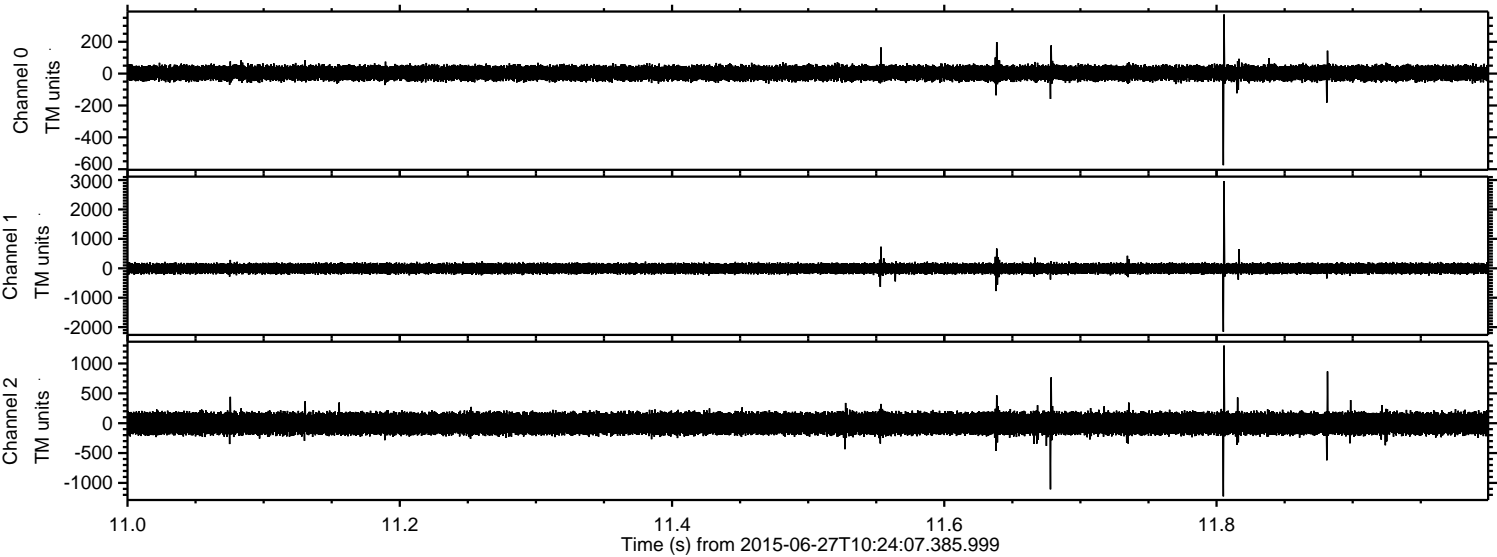

Channel 0
mn: -575
mx: 371
 μ : 3.5
 σ : 25.8

Channel 1
mn: -2156
mx: 2967
 μ : -6.7
 σ : 96.5

Channel 2
mn: -1225
mx: 1300
 μ : -4.6
 σ : 105.5

Processed Sat Jun 27 12:31:11 2015 by ELM ver.2012-10-06 from 001__elm20150627_102406__dat00.bin

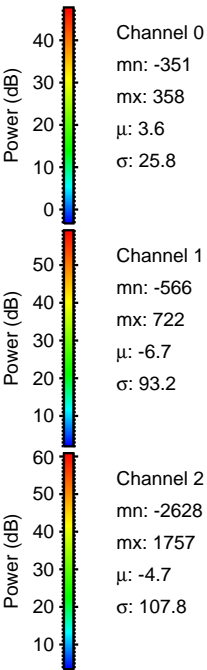
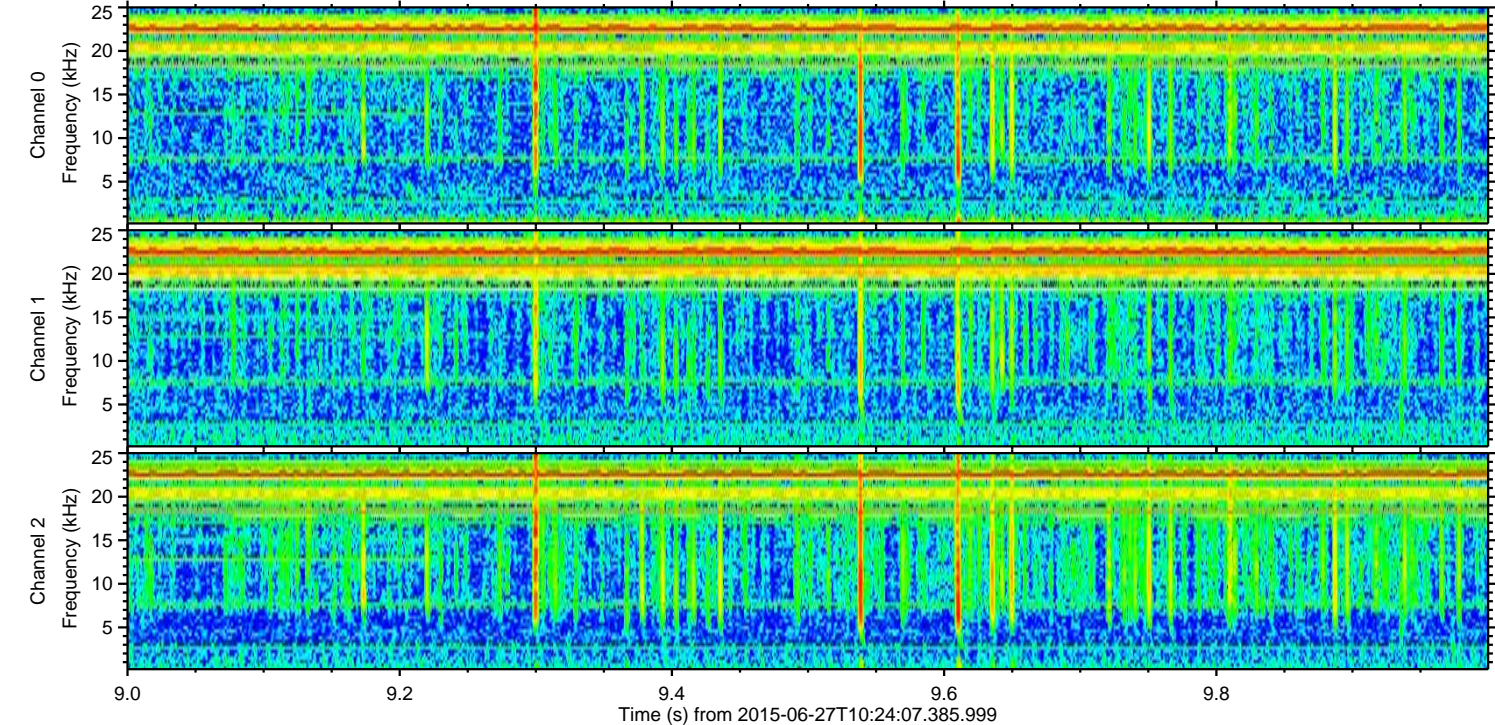
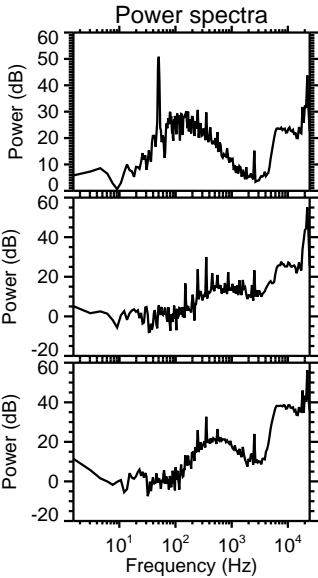
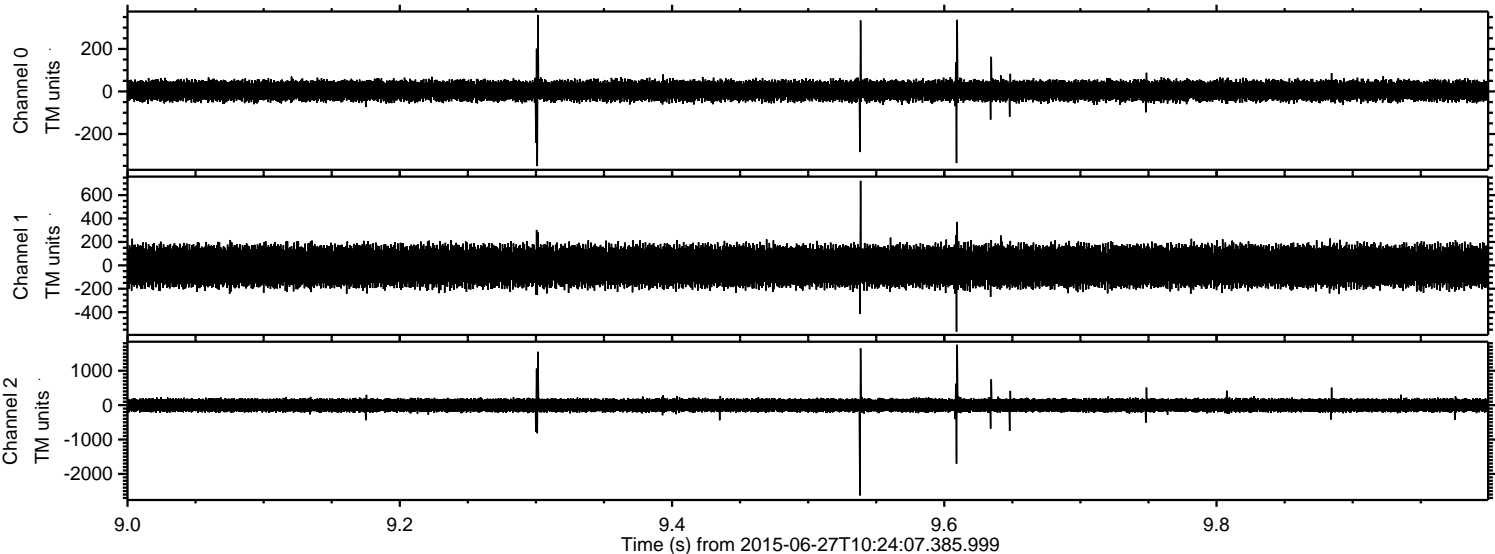

ELMAVAN 3D WAVEFORMS (Measured data sampled at 50 kHz) 51000 packets of 144 samples from 2015-06-27T10:24:07.385.999. Part 102/147

Processed Sat Jun 27 12:31:12 2015 by ELM ver.2012-10-06 from 001__elm20150627_102406__dat00.bin

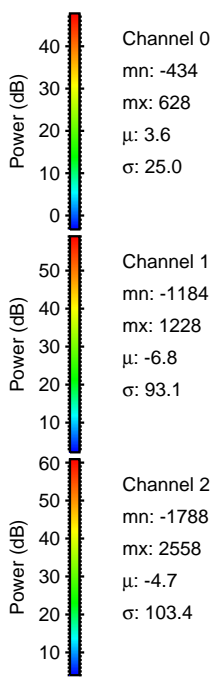
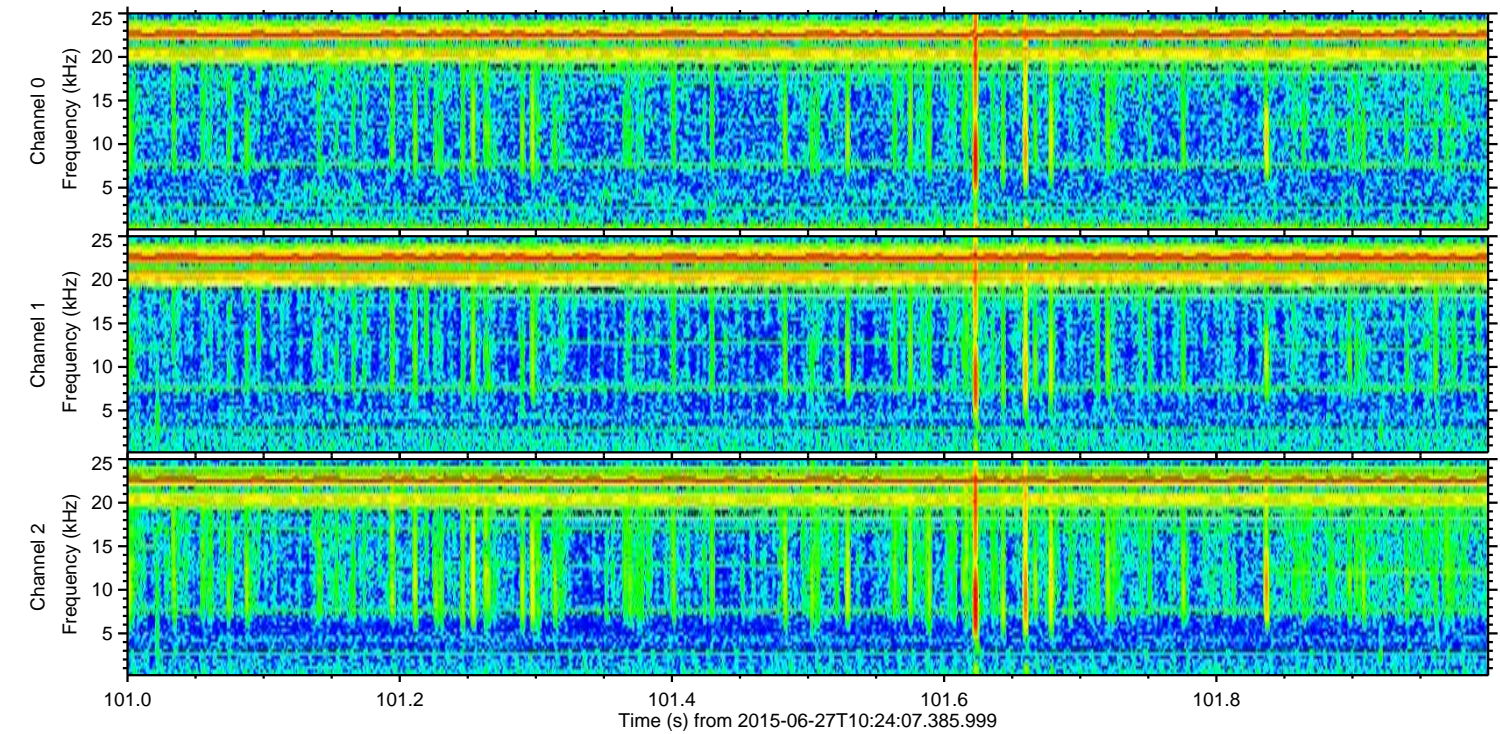
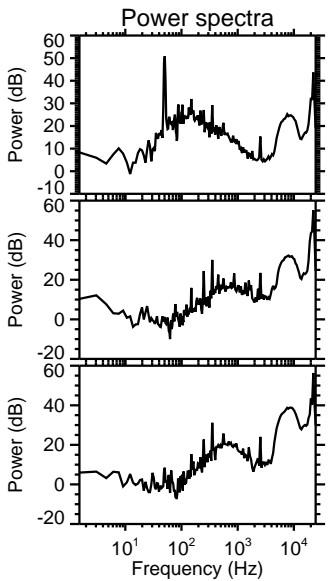
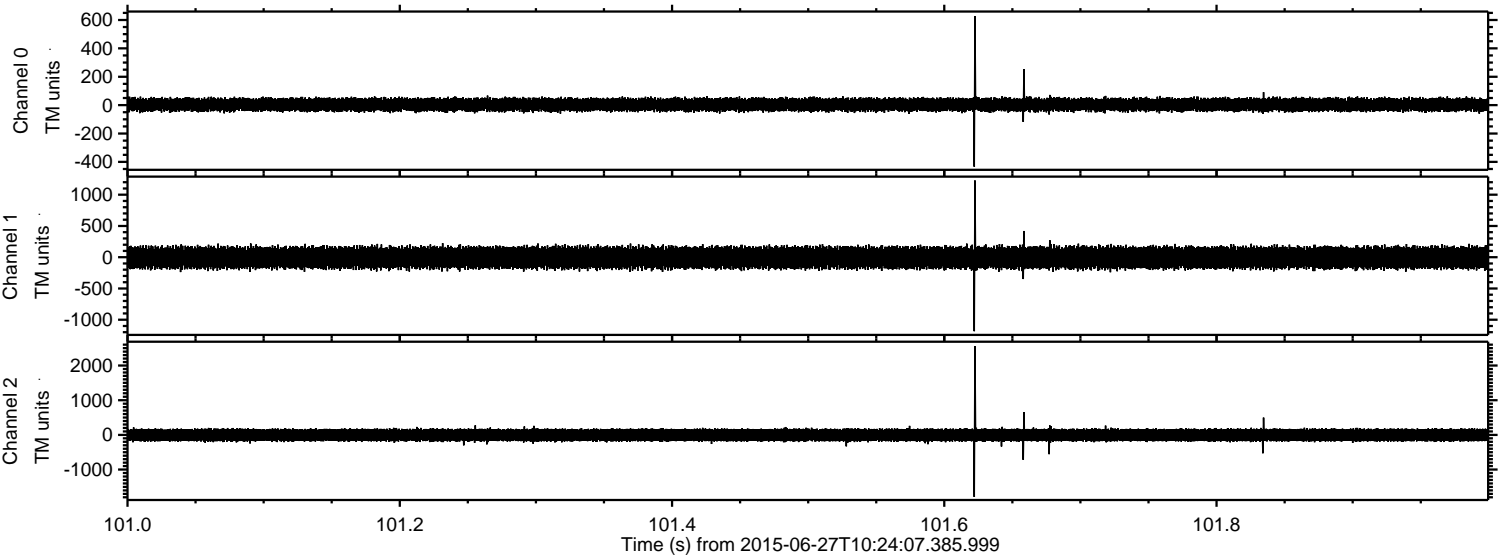

ELMAVAN 3D WAVEFORMS (Measured data sampled at 50 kHz) 51000 packets of 144 samples from 2015-06-27T10:24:07.385.999. Part 104/147

