

# ELMAVAN 3D WAVEFORMS (Measured data sampled at 50 kHz) 51000 packets of 144 samples from 2015-06-27T07:13:59.647.999.

Processed Sat Jun 27 09:20:31 2015 by ELM ver.2012-10-06 from 001\_\_elm20150627\_071358\_\_dat00.bin

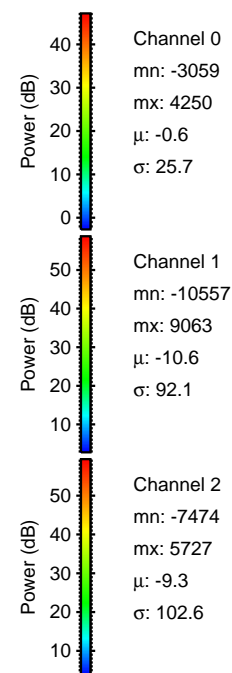

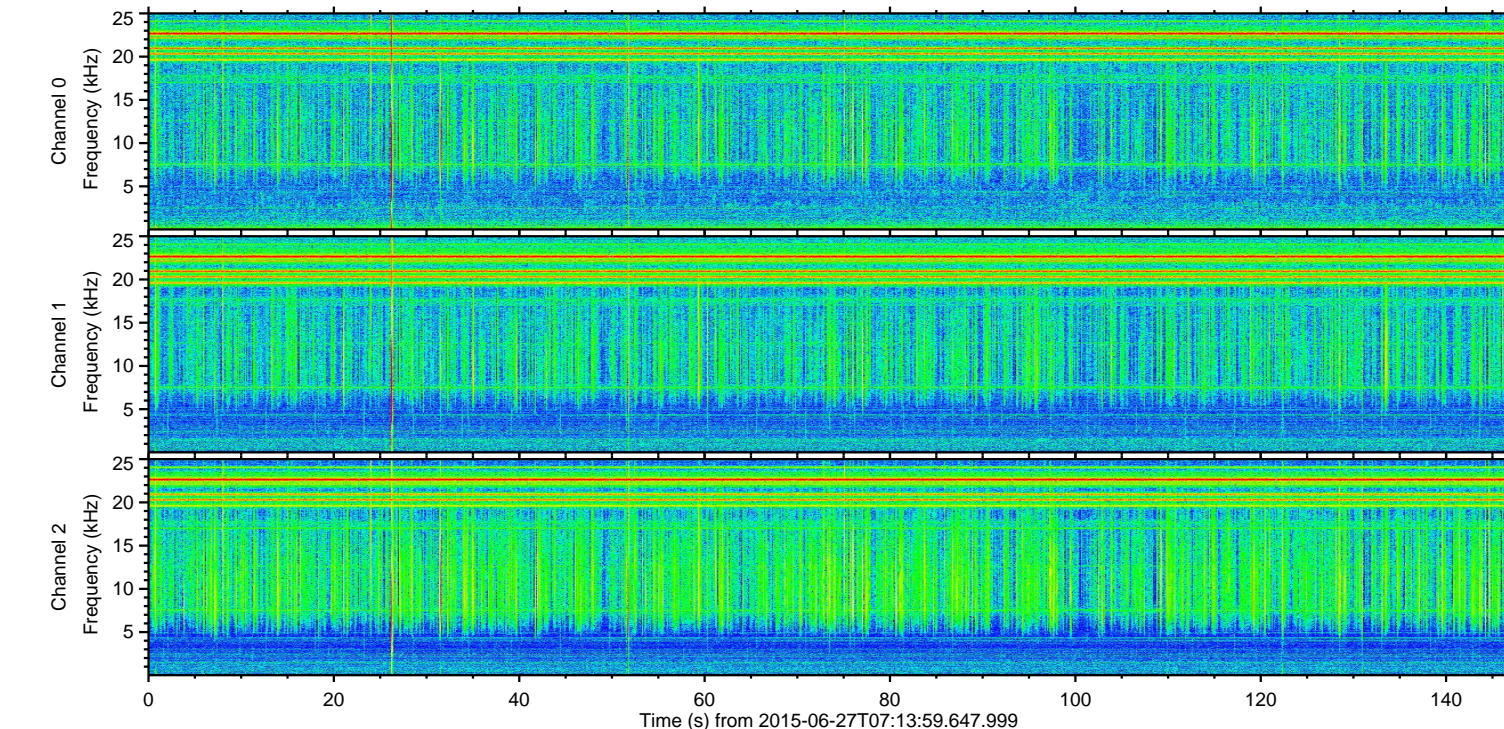
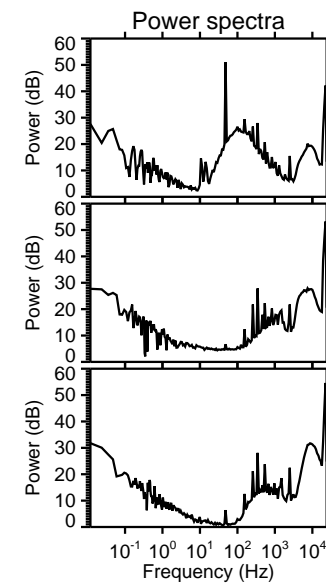
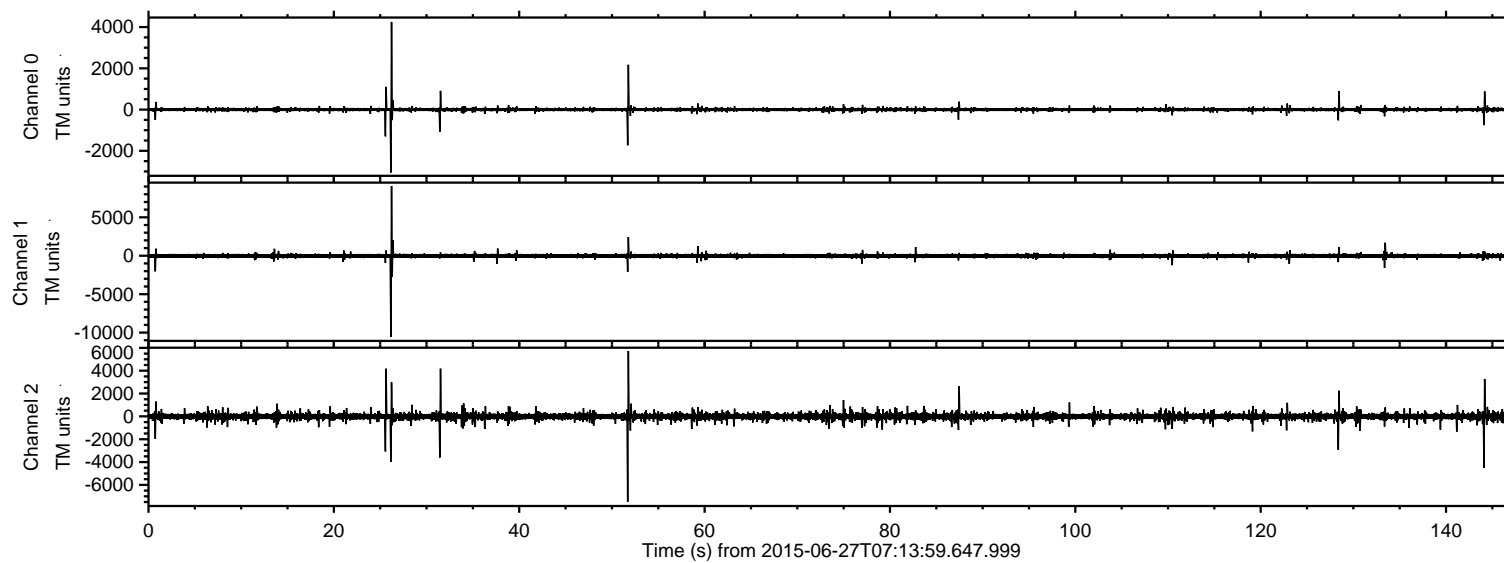

ELMAVAN 3D WAVEFORMS (Measured data sampled at 50 kHz) 51000 packets of 144 samples from 2015-06-27T07:13:59.647.999. Part 27/147

Processed Sat Jun 27 09:20:48 2015 by ELM ver.2012-10-06 from 001\_\_elm20150627\_071358\_\_dat00.bin

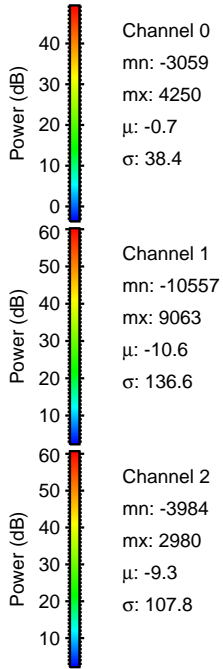
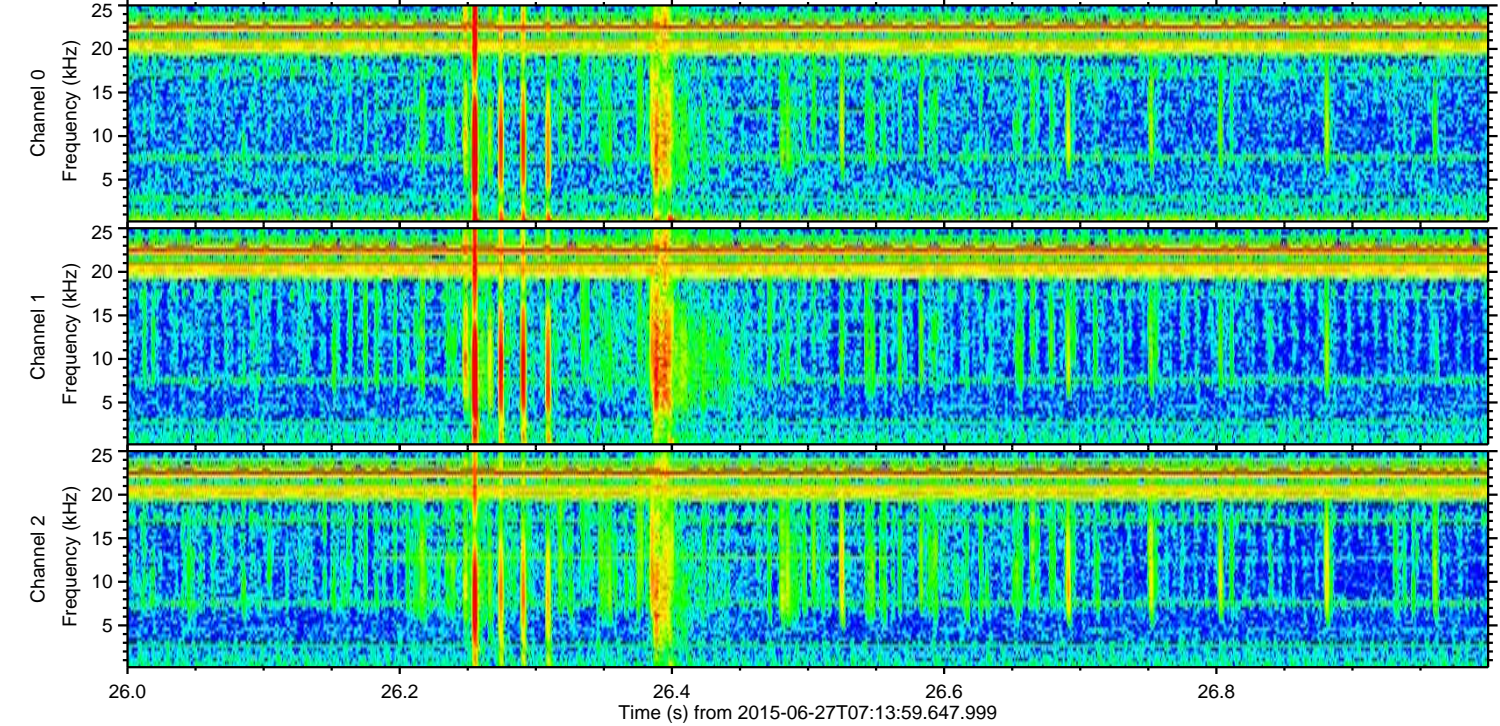
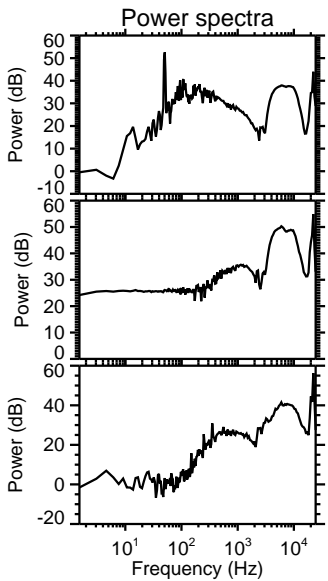
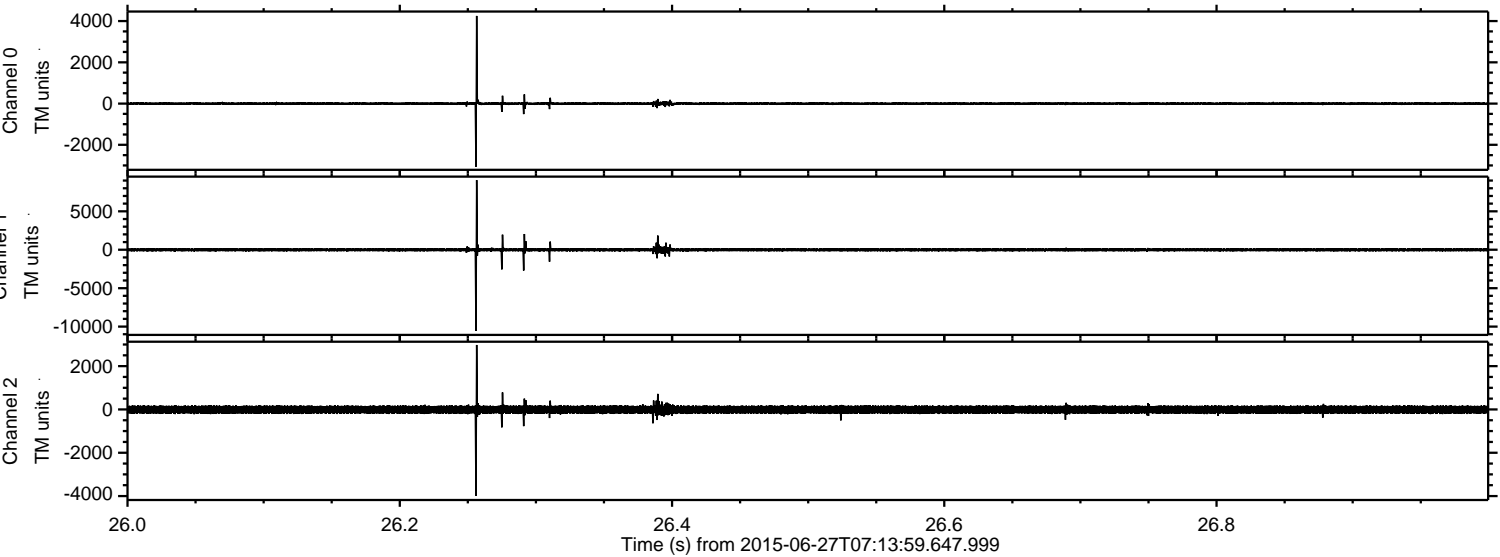



Processed Sat Jun 27 09:20:50 2015 by ELM ver.2012-10-06 from 001\_\_elm20150627\_071358\_\_dat00.bin

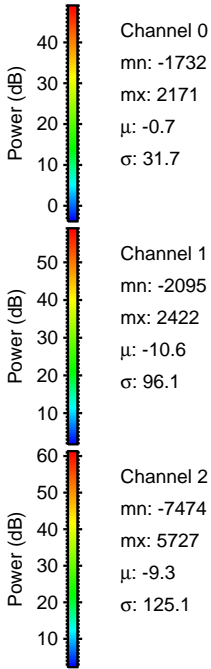
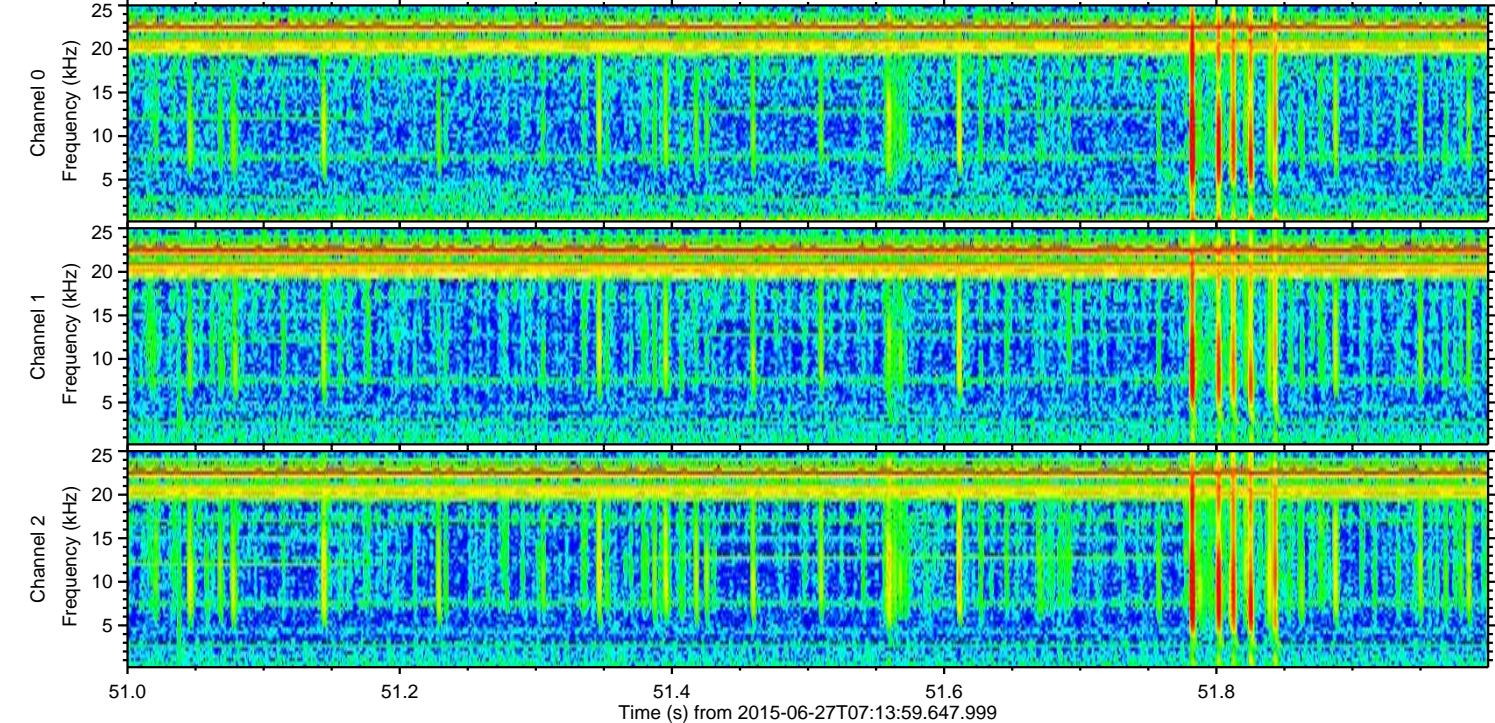
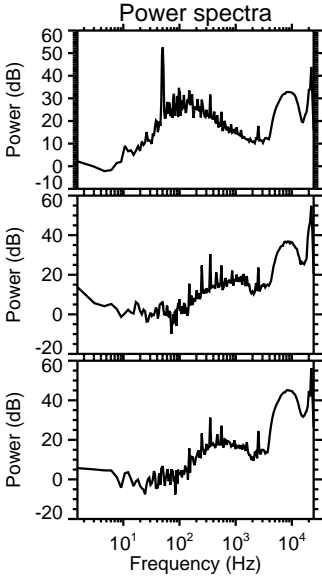
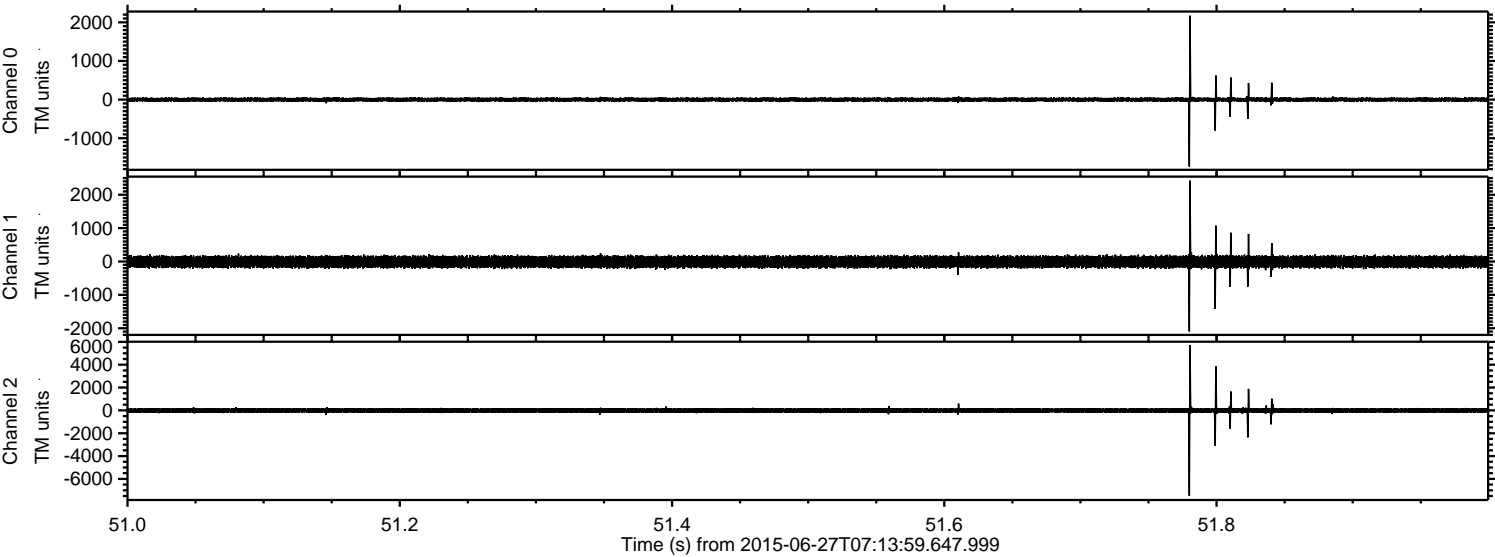



ELMAVAN 3D WAVEFORMS (Measured data sampled at 50 kHz) 51000 packets of 144 samples from 2015-06-27T07:13:59.647.999. Part 145/147

Processed Sat Jun 27 09:20:52 2015 by ELM ver.2012-10-06 from 001\_\_elm20150627\_071358\_\_dat00.bin

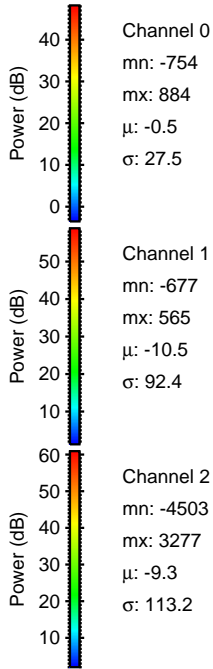
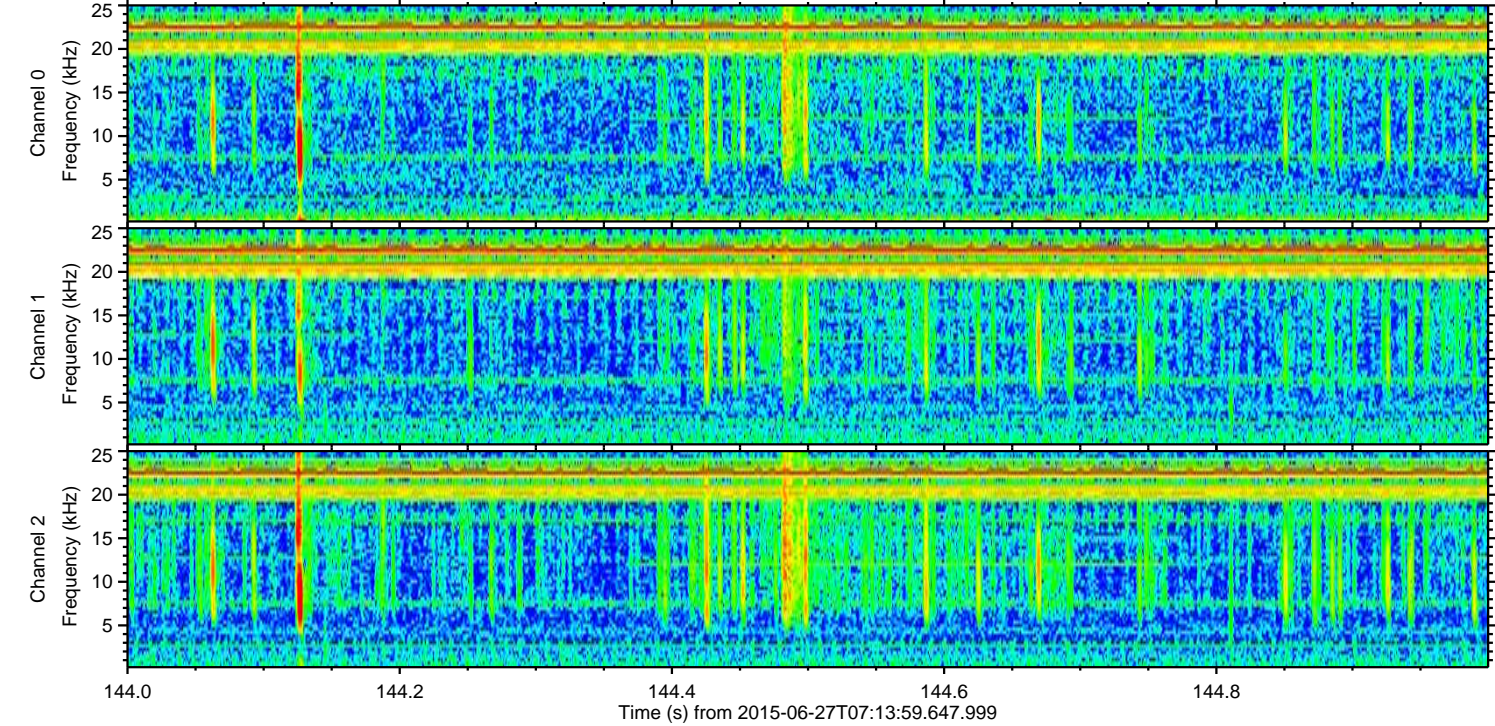
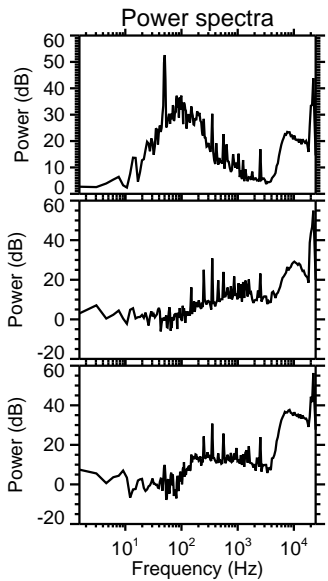
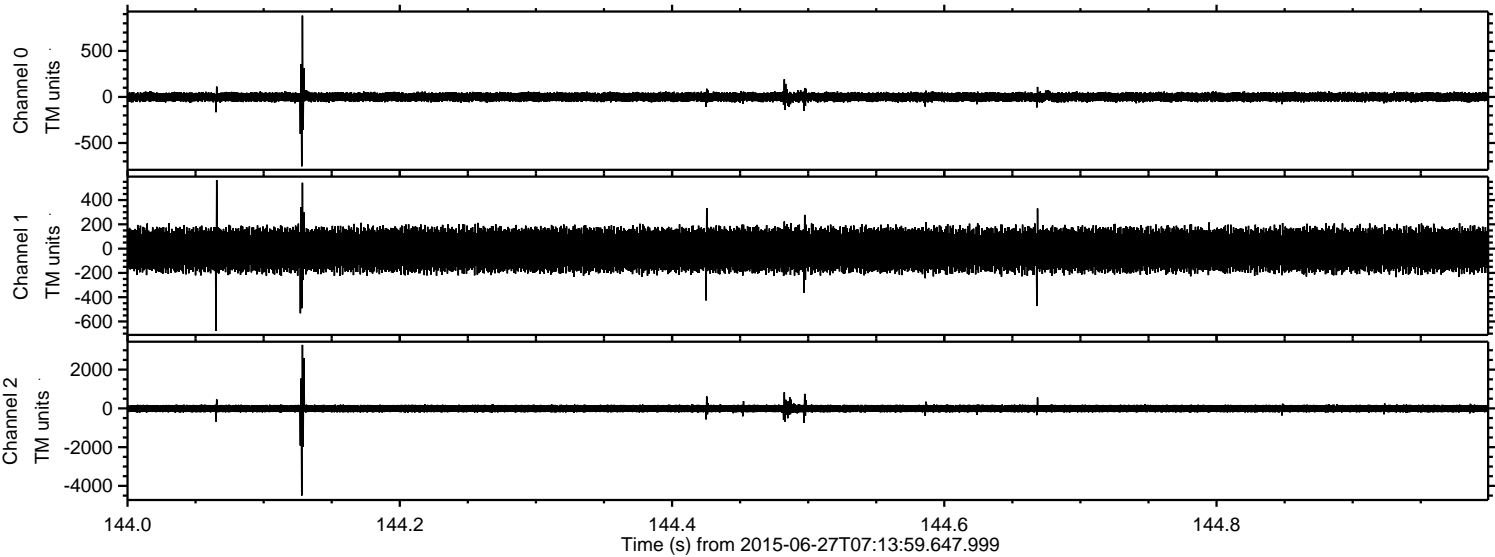



ELMAVAN 3D WAVEFORMS (Measured data sampled at 50 kHz) 51000 packets of 144 samples from 2015-06-27T07:13:59.647.999. Part 32/147

Processed Sat Jun 27 09:20:55 2015 by ELM ver.2012-10-06 from 001\_\_elm20150627\_071358\_\_dat00.bin

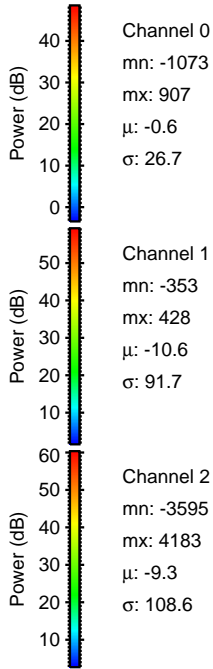
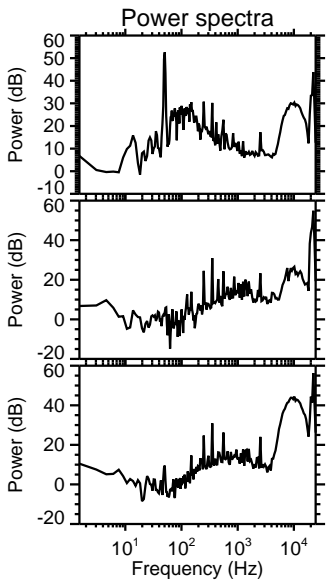
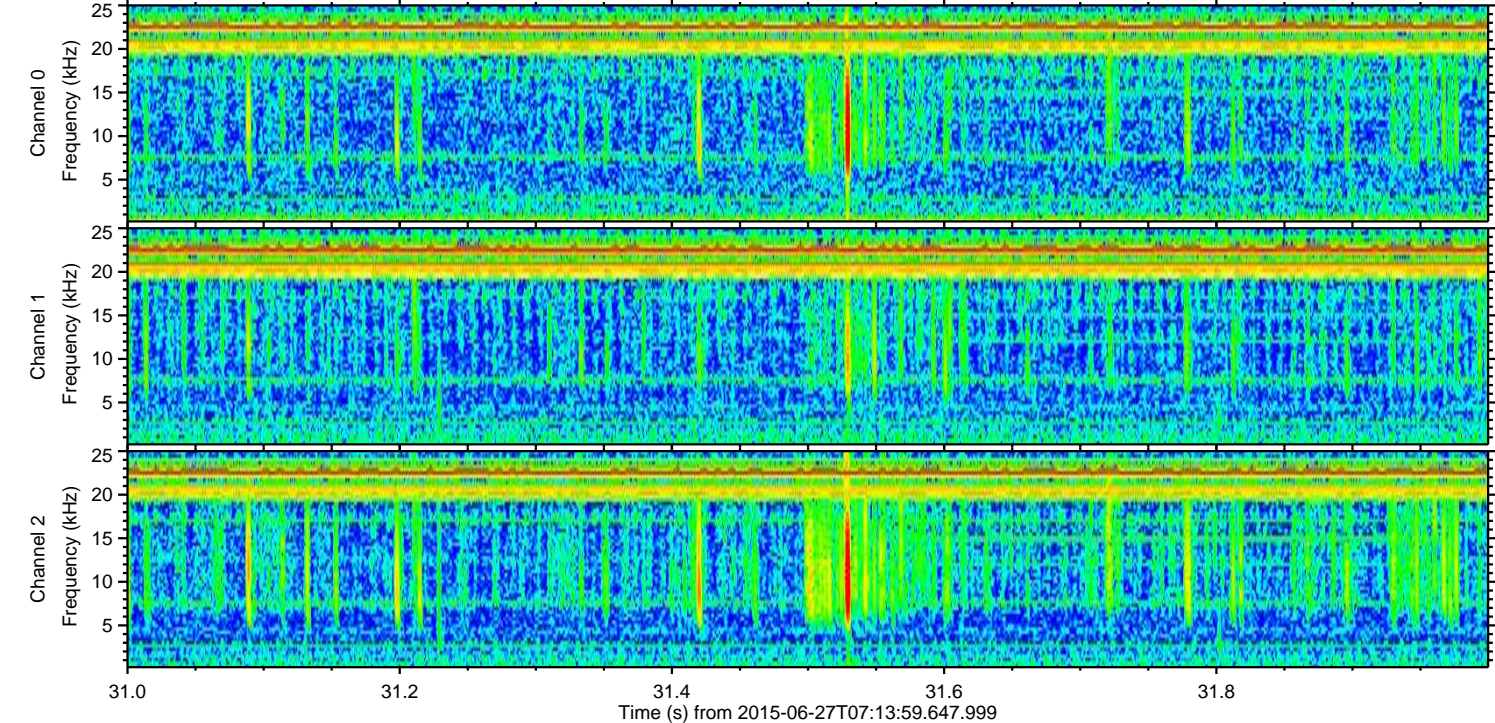
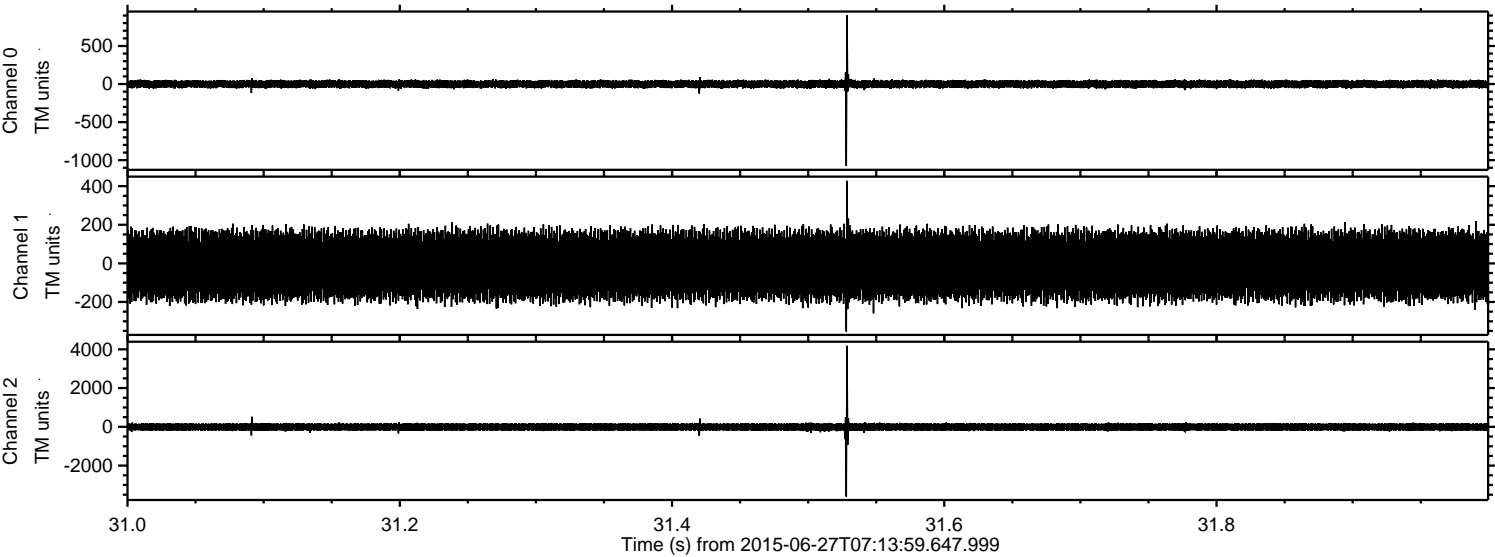

Channel 0  
mn: -1073  
mx: 907  
 $\mu$ : -0.6  
 $\sigma$ : 26.7

Channel 1  
mn: -353  
mx: 428  
 $\mu$ : -10.6  
 $\sigma$ : 91.7

Channel 2  
mn: -3595  
mx: 4183  
 $\mu$ : -9.3  
 $\sigma$ : 108.6



ELMAVAN 3D WAVEFORMS (Measured data sampled at 50 kHz) 51000 packets of 144 samples from 2015-06-27T07:13:59.647.999. Part 26/147

Processed Sat Jun 27 09:20:56 2015 by ELM ver.2012-10-06 from 001\_\_elm20150627\_071358\_\_dat00.bin

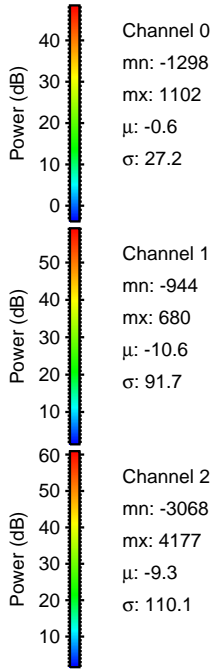
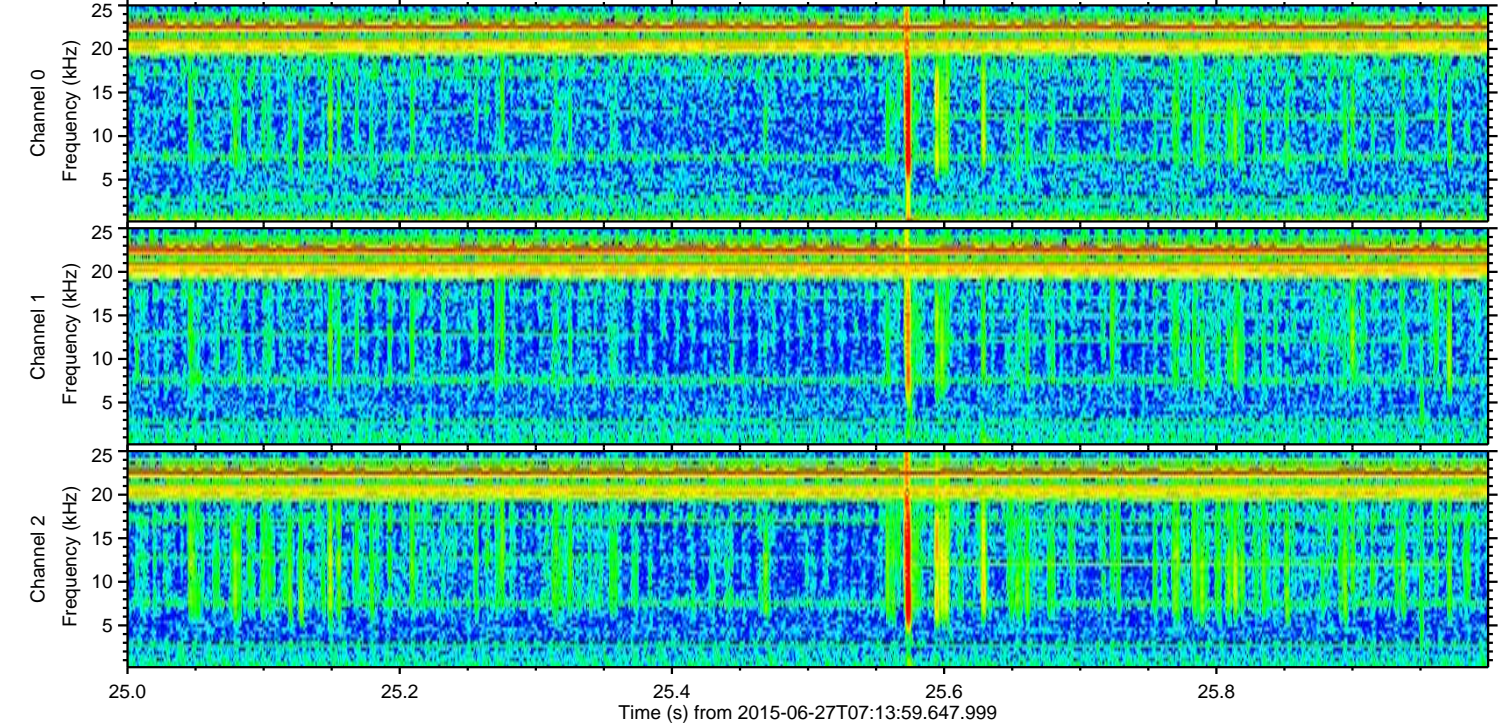
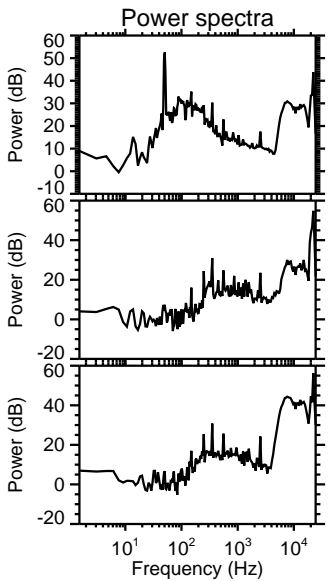
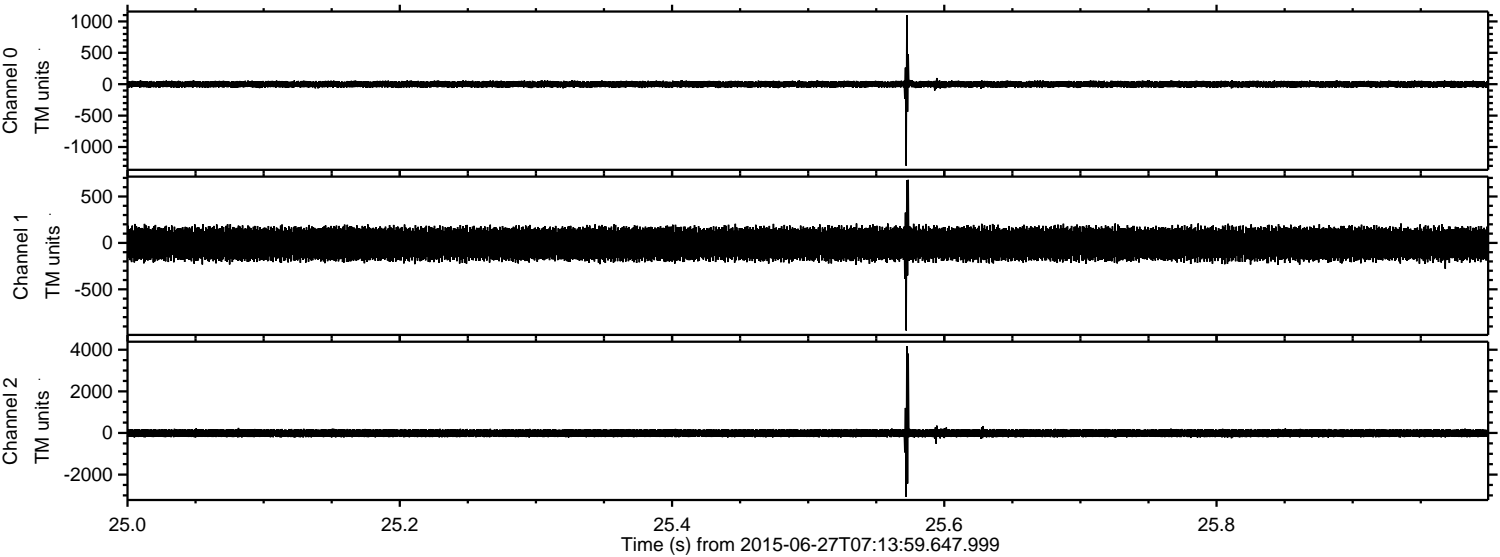



ELMAVAN 3D WAVEFORMS (Measured data sampled at 50 kHz) 51000 packets of 144 samples from 2015-06-27T07:13:59.647.999. Part 129/147

Processed Sat Jun 27 09:20:58 2015 by ELM ver.2012-10-06 from 001\_\_elm20150627\_071358\_\_dat00.bin

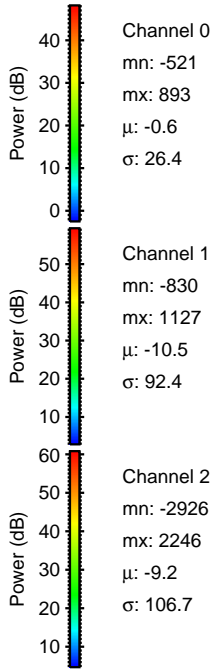
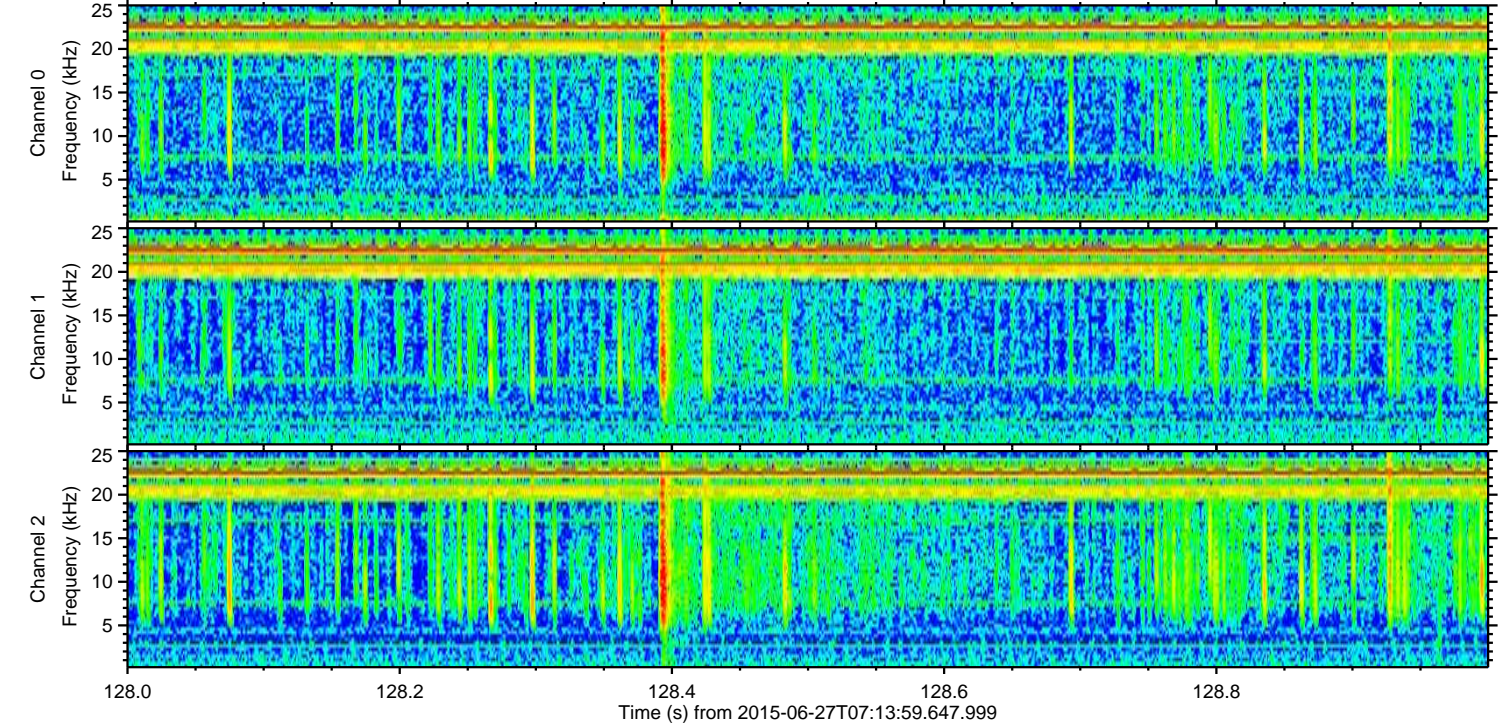
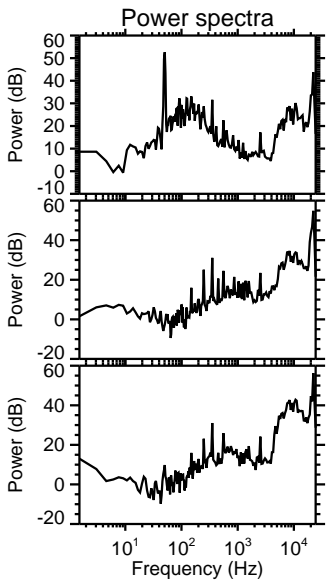
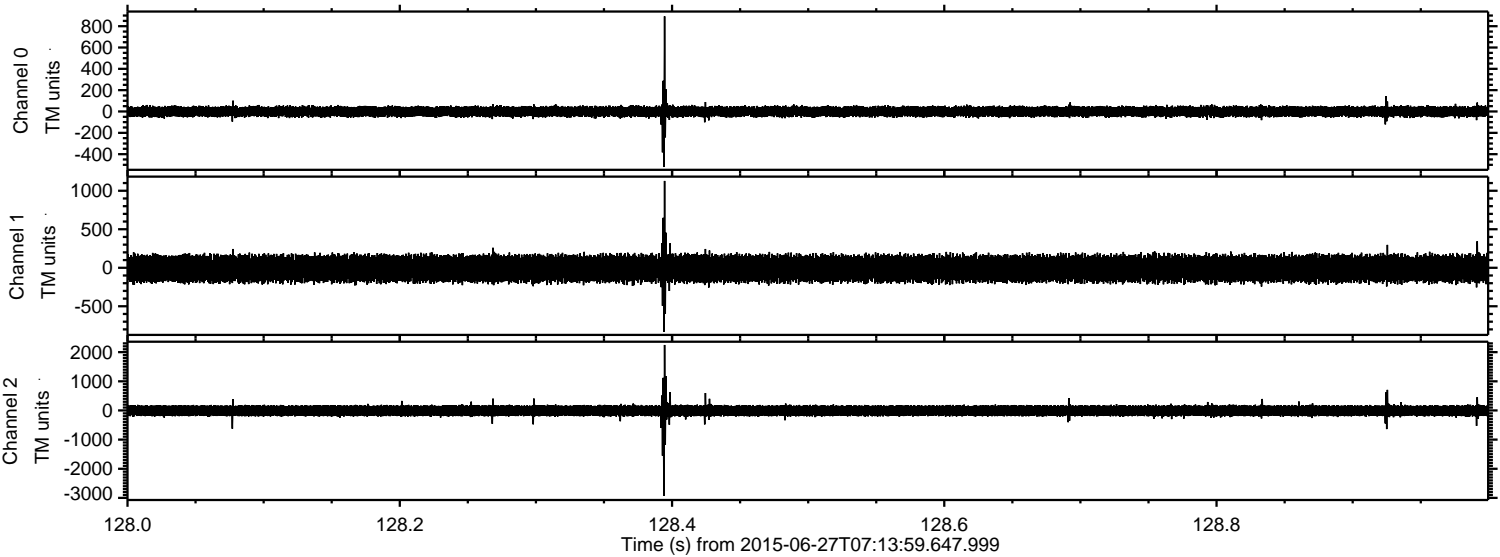

Channel 0  
mn: -521  
mx: 893  
 $\mu$ : -0.6  
 $\sigma$ : 26.4

Channel 1  
mn: -830  
mx: 1127  
 $\mu$ : -10.5  
 $\sigma$ : 92.4

Channel 2  
mn: -2926  
mx: 2246  
 $\mu$ : -9.2  
 $\sigma$ : 106.7



Processed Sat Jun 27 09:20:59 2015 by ELM ver.2012-10-06 from 001\_\_elm20150627\_071358\_\_dat00.bin

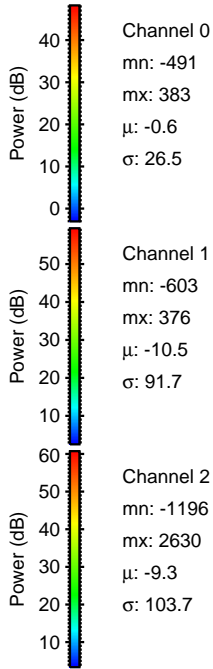
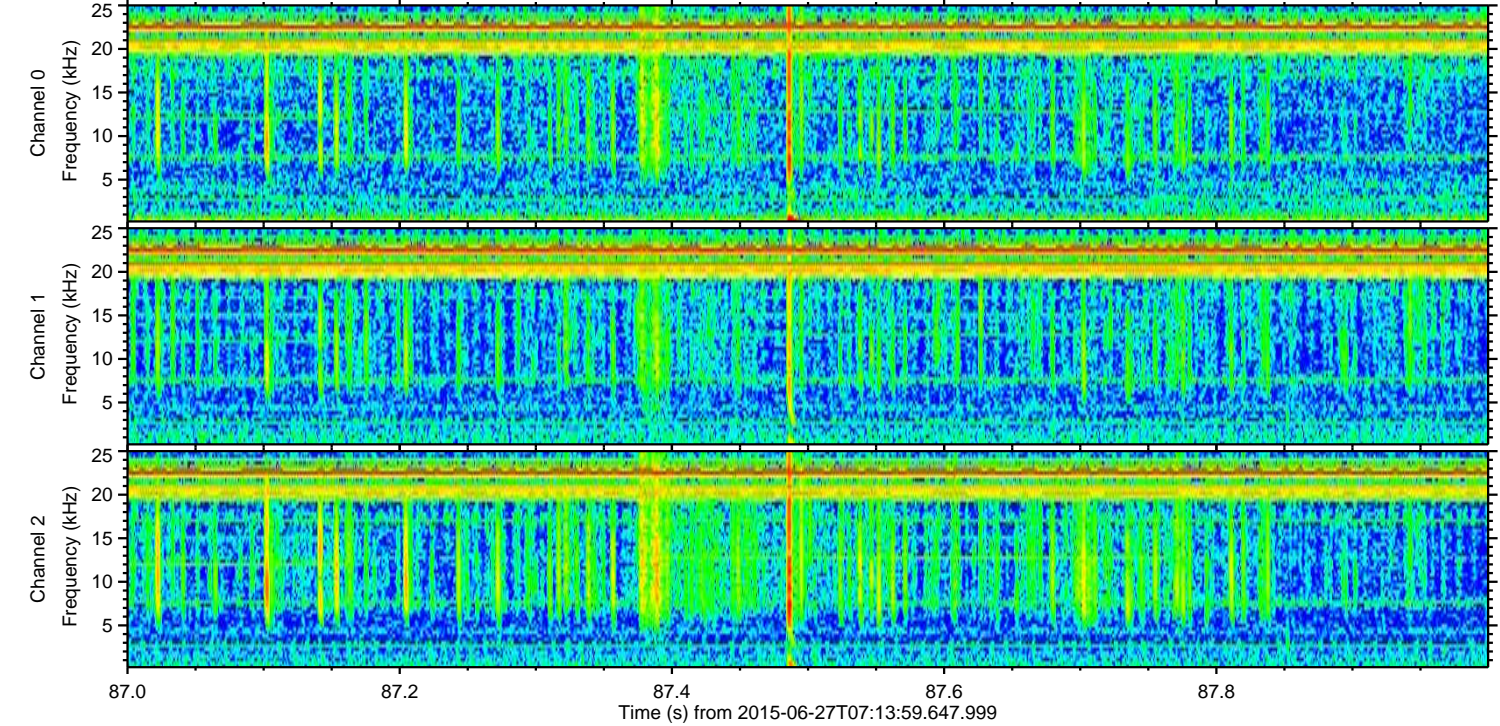
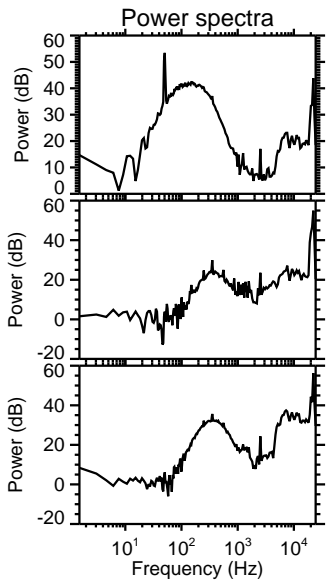
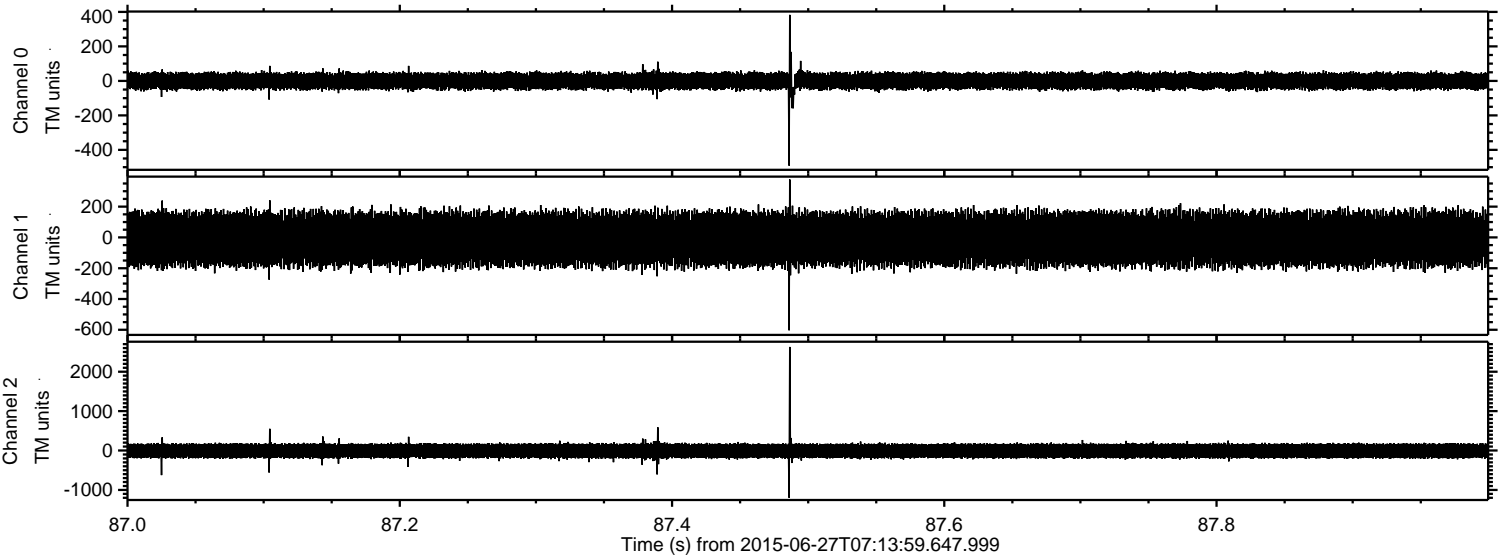



ELMAVAN 3D WAVEFORMS (Measured data sampled at 50 kHz) 51000 packets of 144 samples from 2015-06-27T07:13:59.647.999. Part 1/147

Processed Sat Jun 27 09:21:00 2015 by ELM ver.2012-10-06 from 001\_\_elm20150627\_071358\_\_dat00.bin

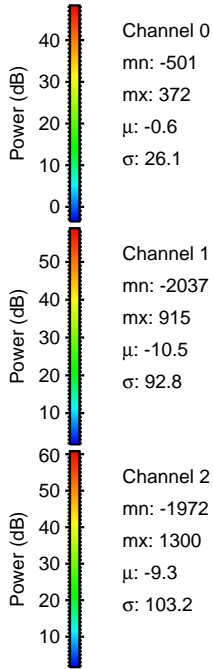
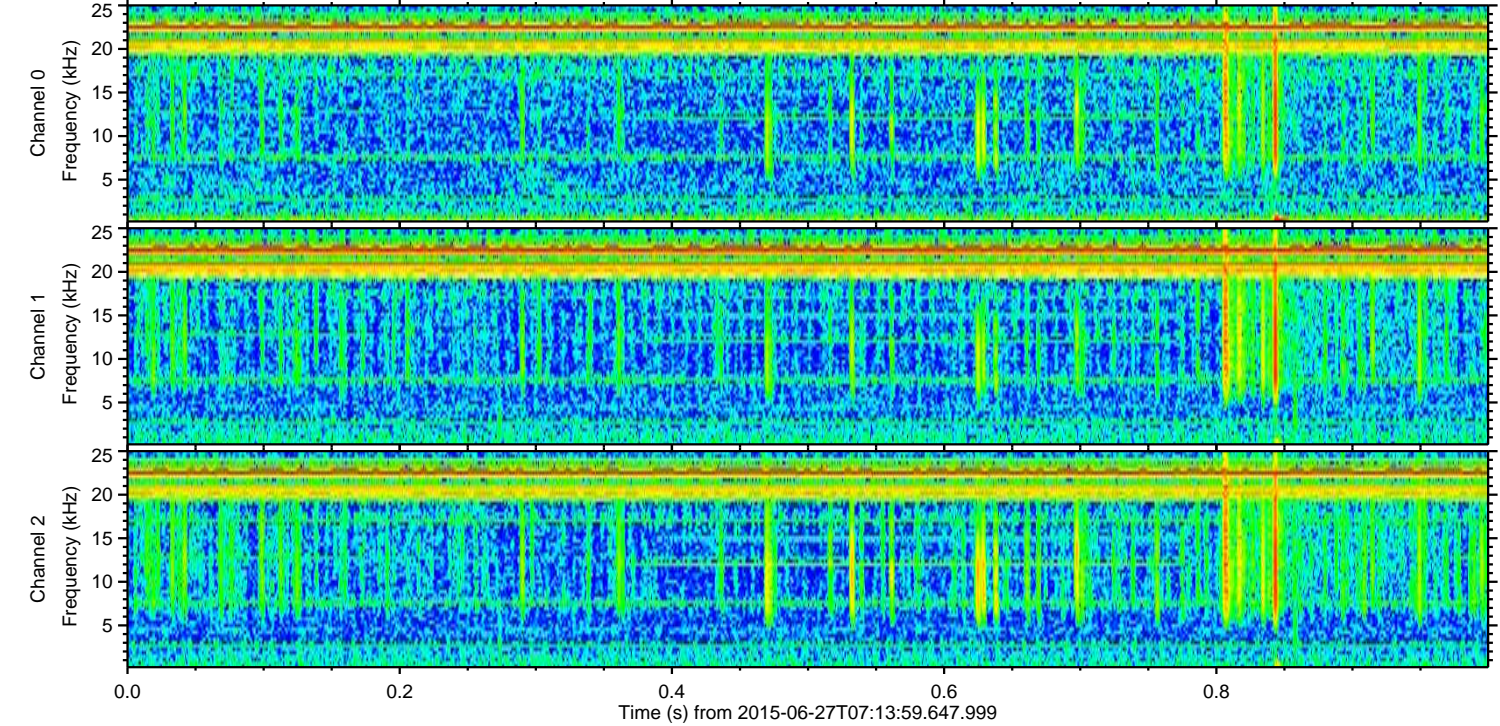
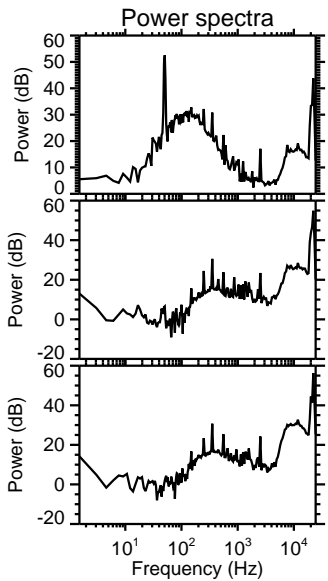
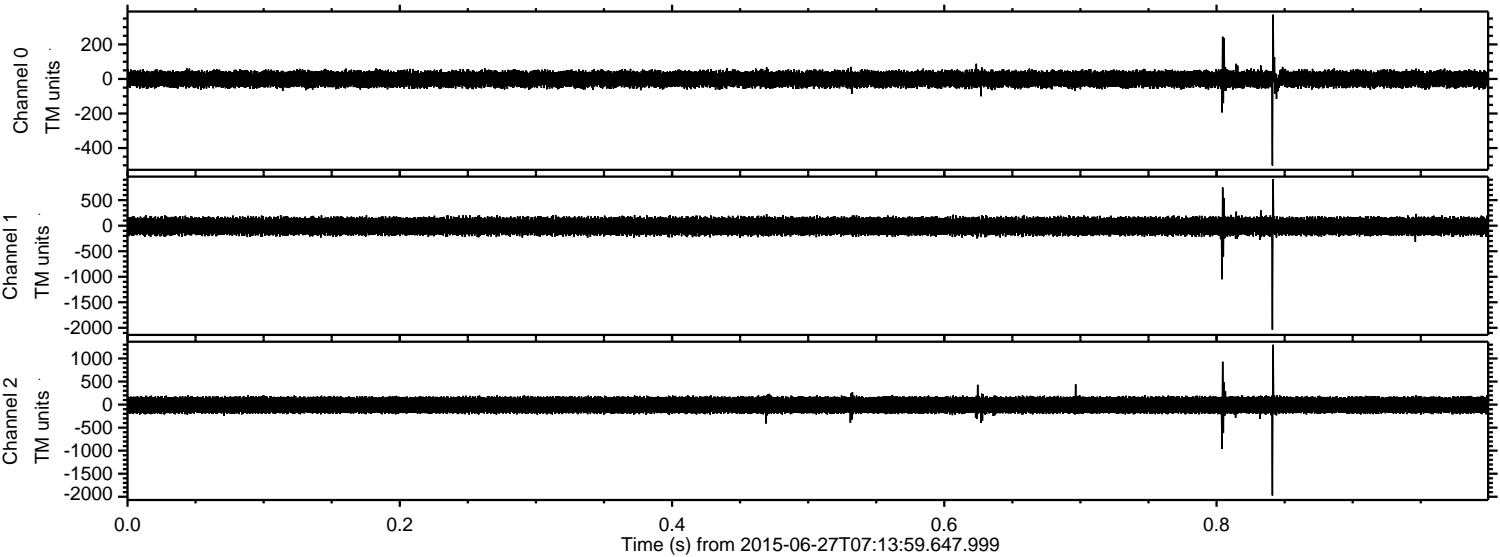



ELMAVAN 3D WAVEFORMS (Measured data sampled at 50 kHz) 51000 packets of 144 samples from 2015-06-27T07:13:59.647.999. Part 134/147

Processed Sat Jun 27 09:21:01 2015 by ELM ver.2012-10-06 from 001\_\_elm20150627\_071358\_\_dat00.bin

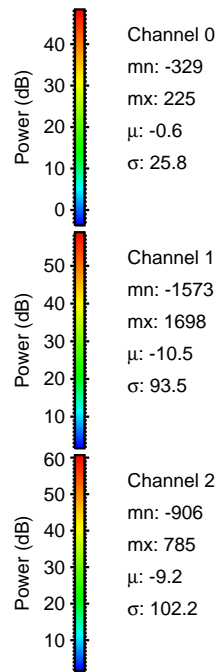
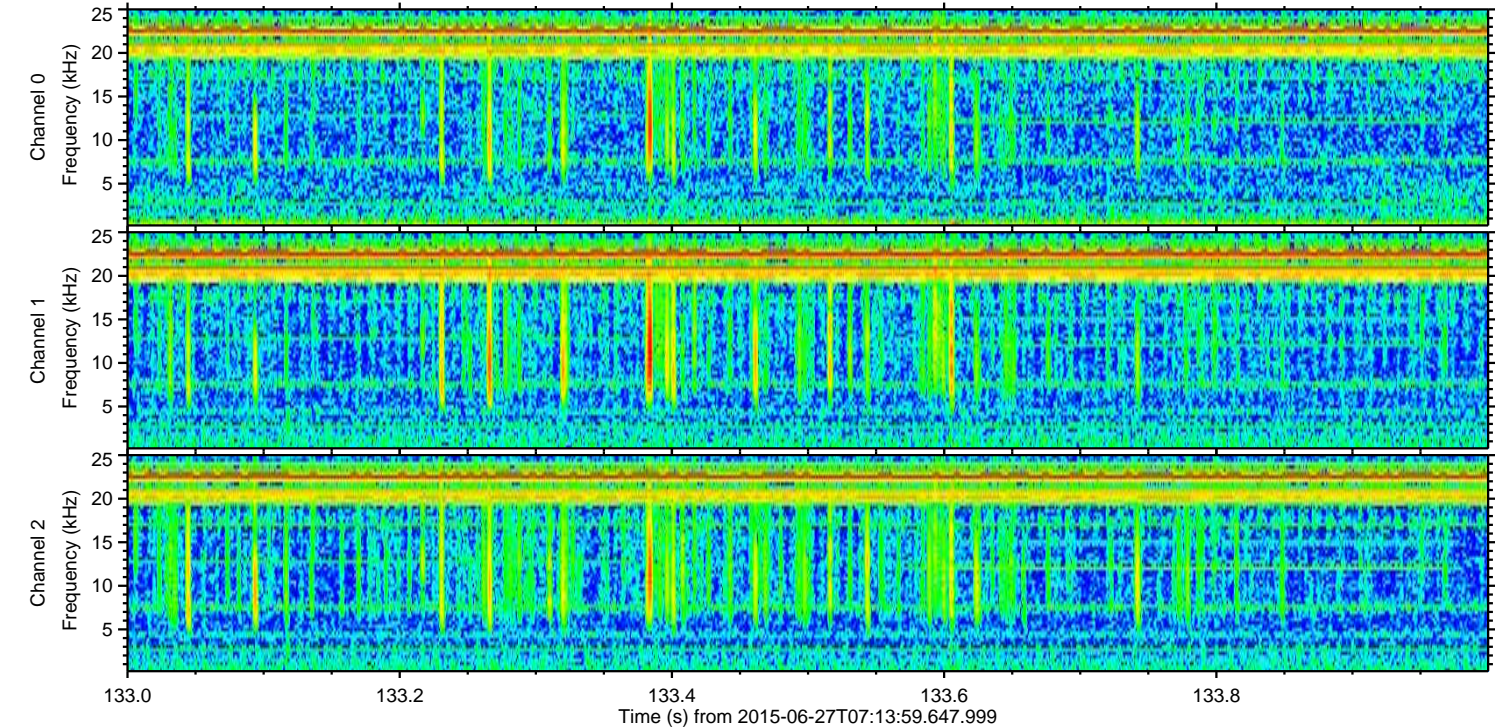
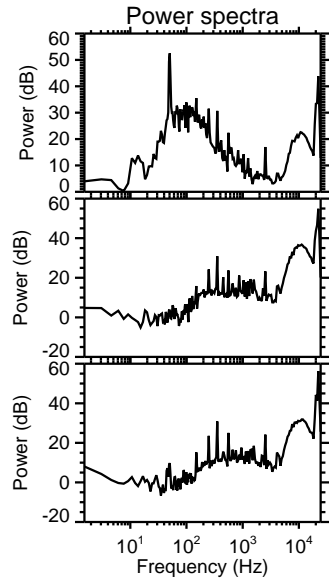
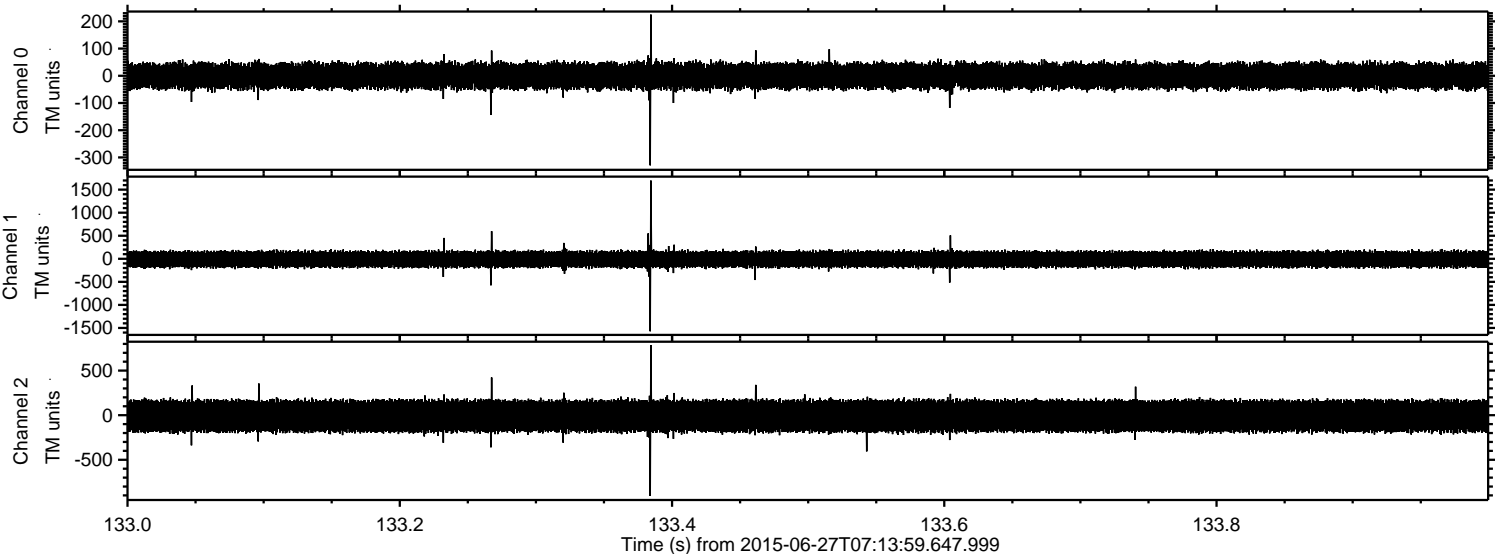



ELMAVAN 3D WAVEFORMS (Measured data sampled at 50 kHz) 51000 packets of 144 samples from 2015-06-27T07:13:59.647.999. Part 118/147

