

ELMAVAN 3D WAVEFORMS (Measured data sampled at 50 kHz) 51000 packets of 144 samples from 2015-06-27T06:33:58.028.000.

Processed Sat Jun 27 08:39:55 2015 by ELM ver.2012-10-06 from 001__elm20150627_063357__dat00.bin

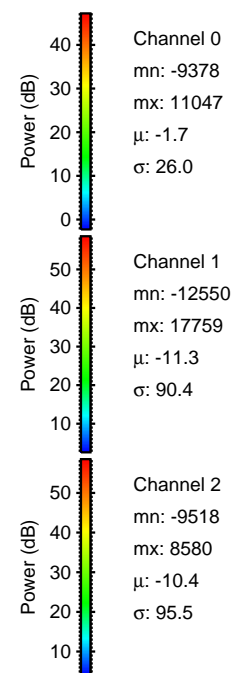
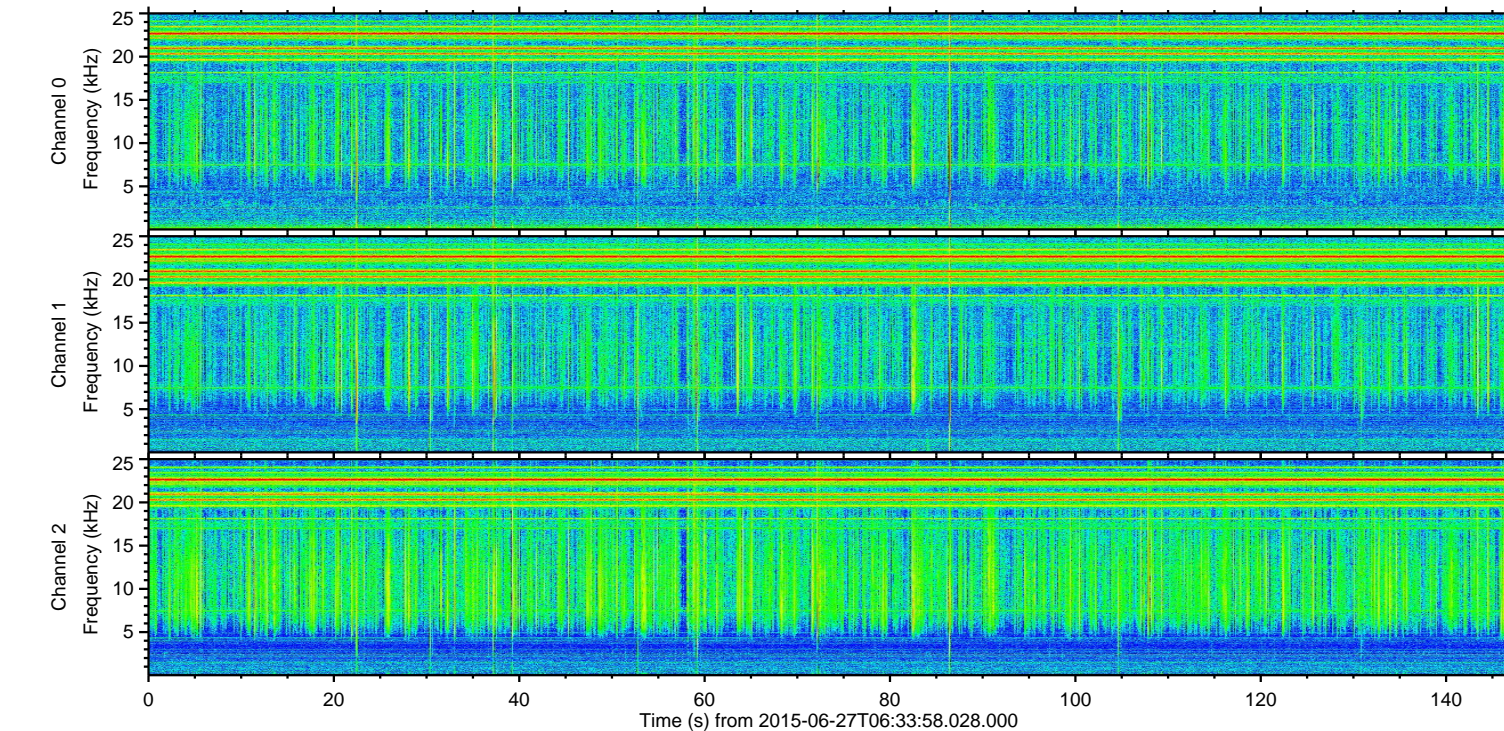
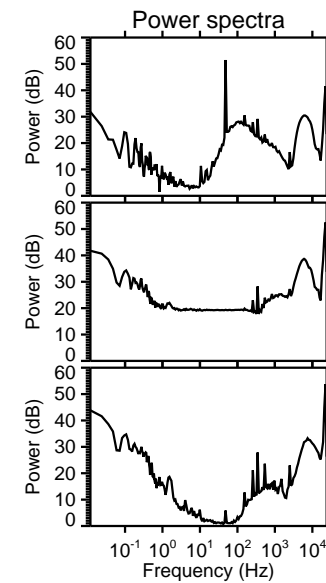
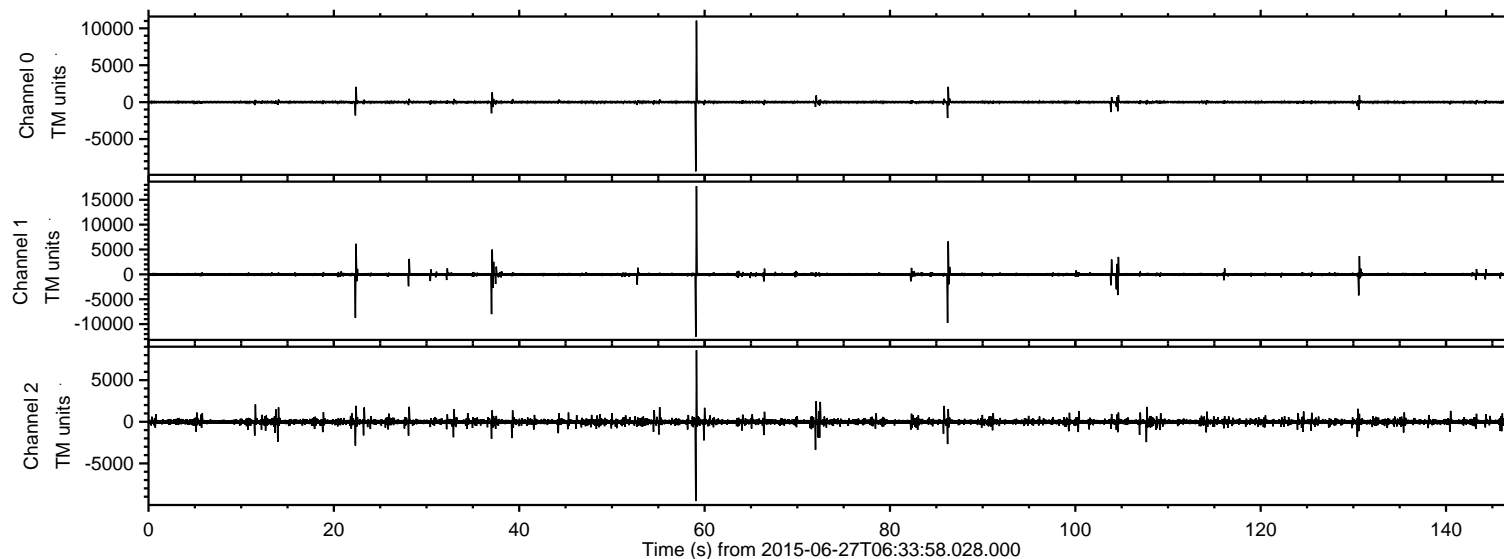

ELMAVAN 3D WAVEFORMS (Measured data sampled at 50 kHz) 51000 packets of 144 samples from 2015-06-27T06:33:58.028.000. Part 60/147

Processed Sat Jun 27 08:40:11 2015 by ELM ver.2012-10-06 from 001__elm20150627_063357__dat00.bin

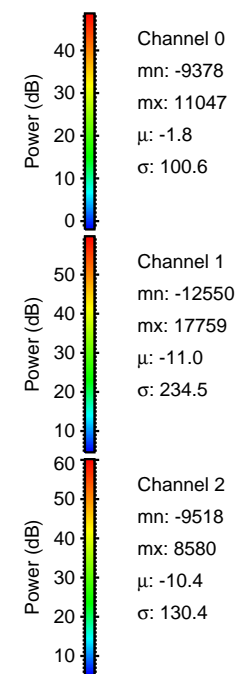
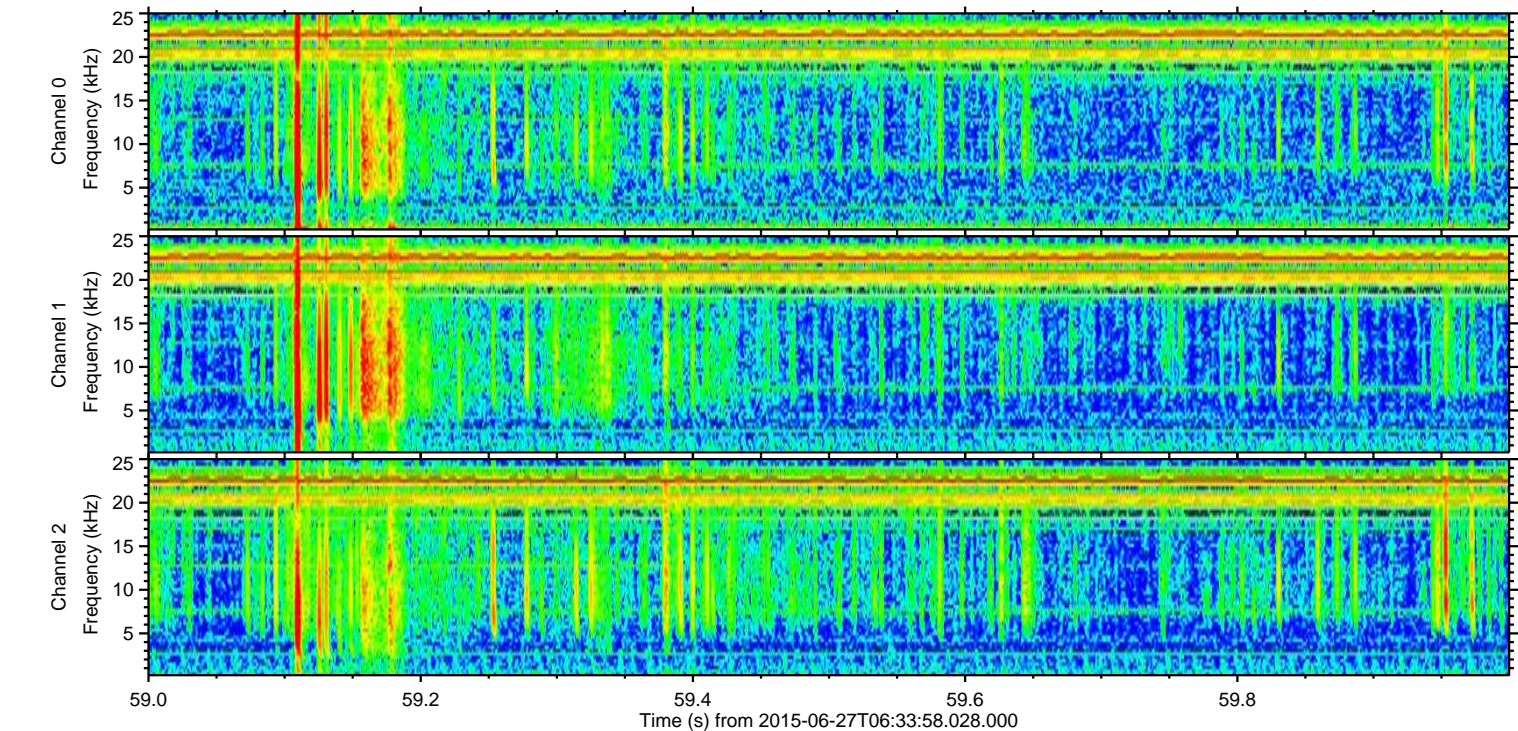
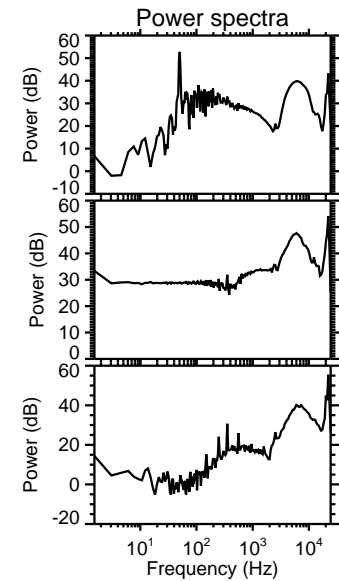
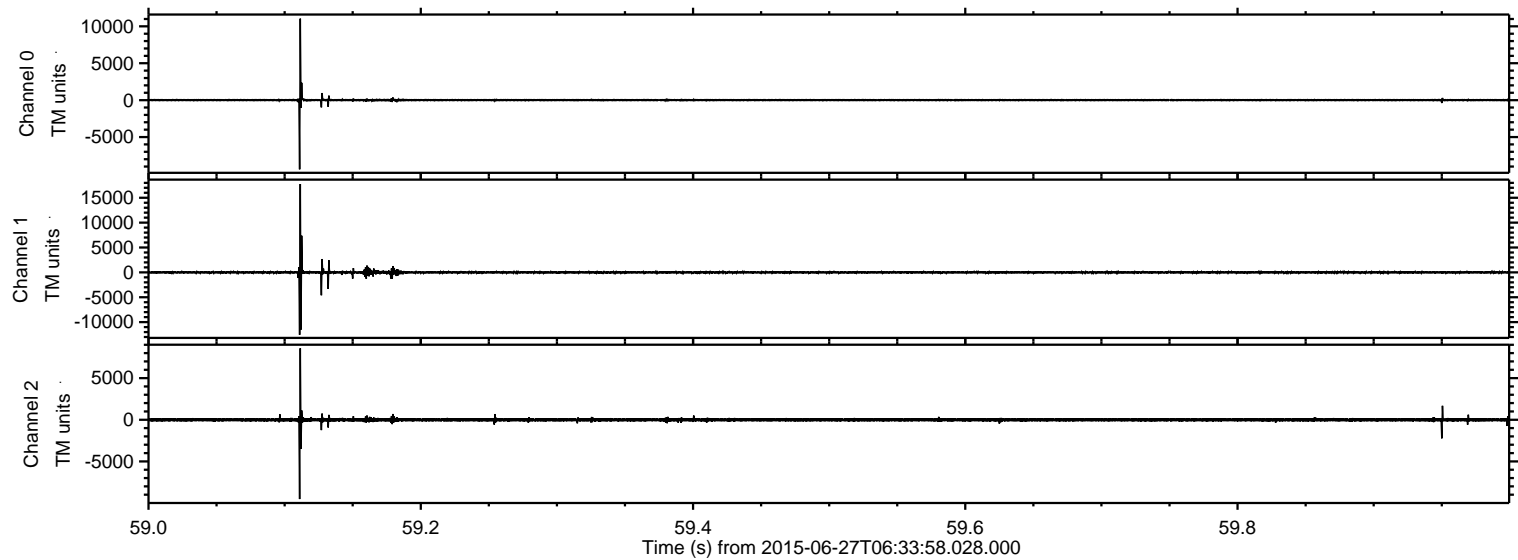

ELMAVAN 3D WAVEFORMS (Measured data sampled at 50 kHz) 51000 packets of 144 samples from 2015-06-27T06:33:58.028.000. Part 87/147

Processed Sat Jun 27 08:40:12 2015 by ELM ver.2012-10-06 from 001__elm20150627_063357__dat00.bin

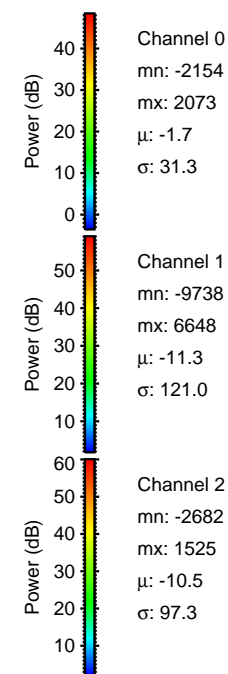
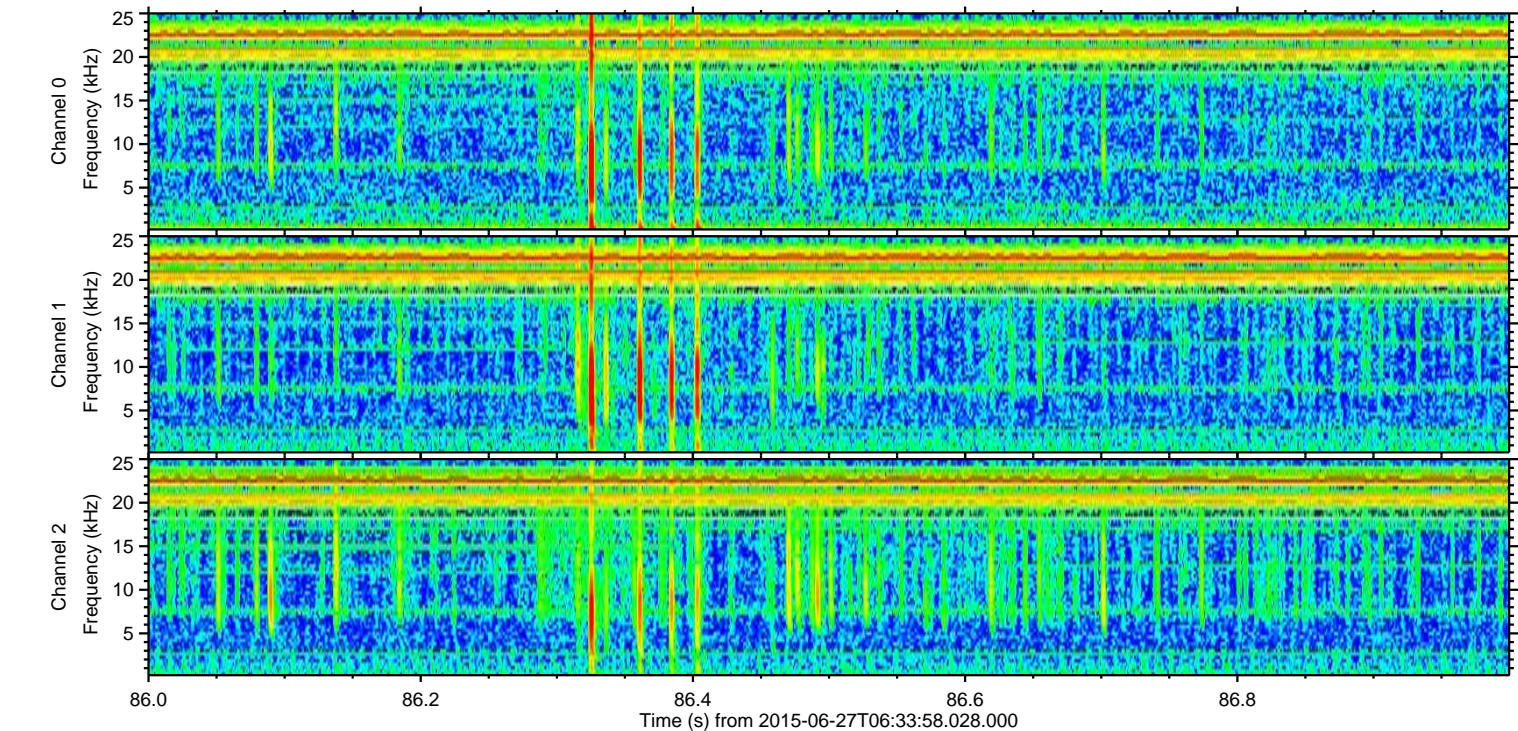
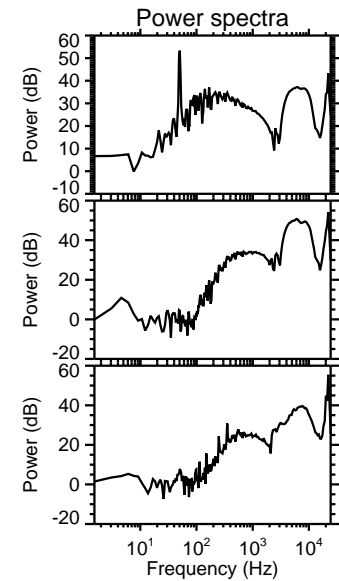
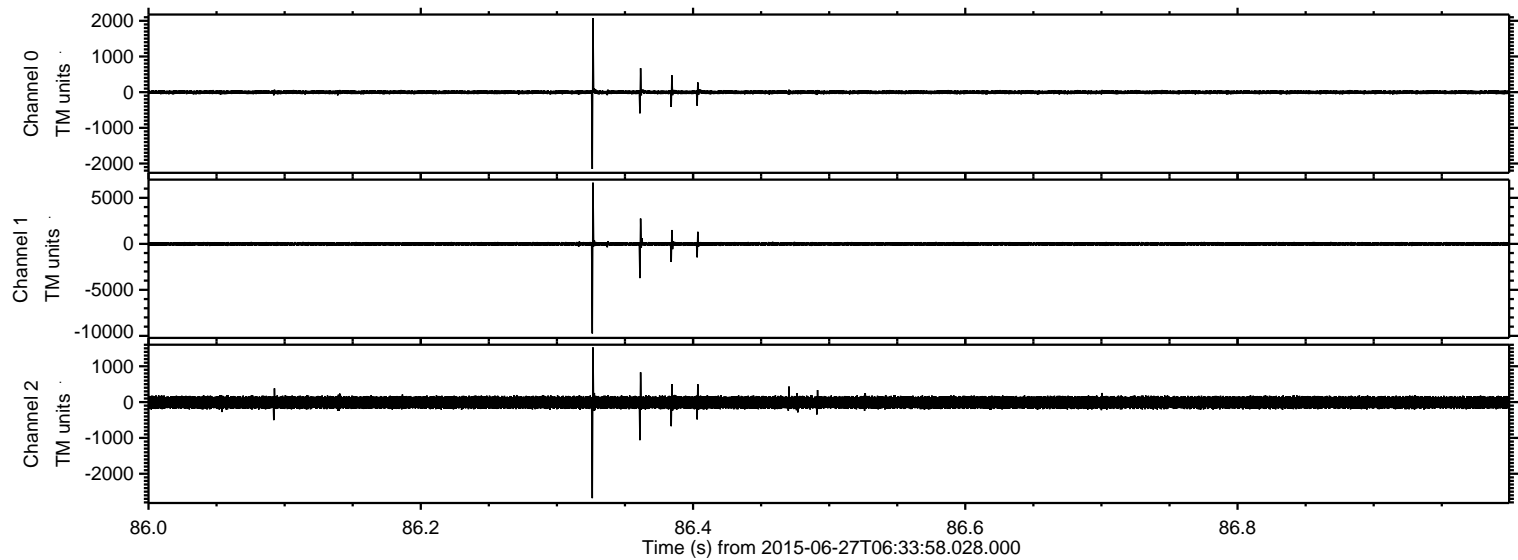

Processed Sat Jun 27 08:40:13 2015 by ELM ver.2012-10-06 from 001__elm20150627_063357__dat00.bin

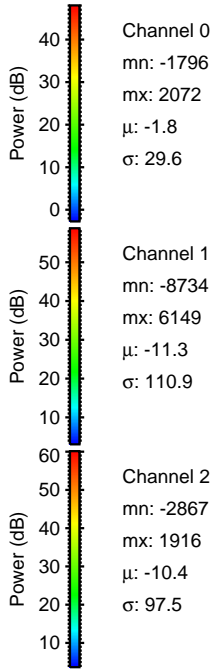
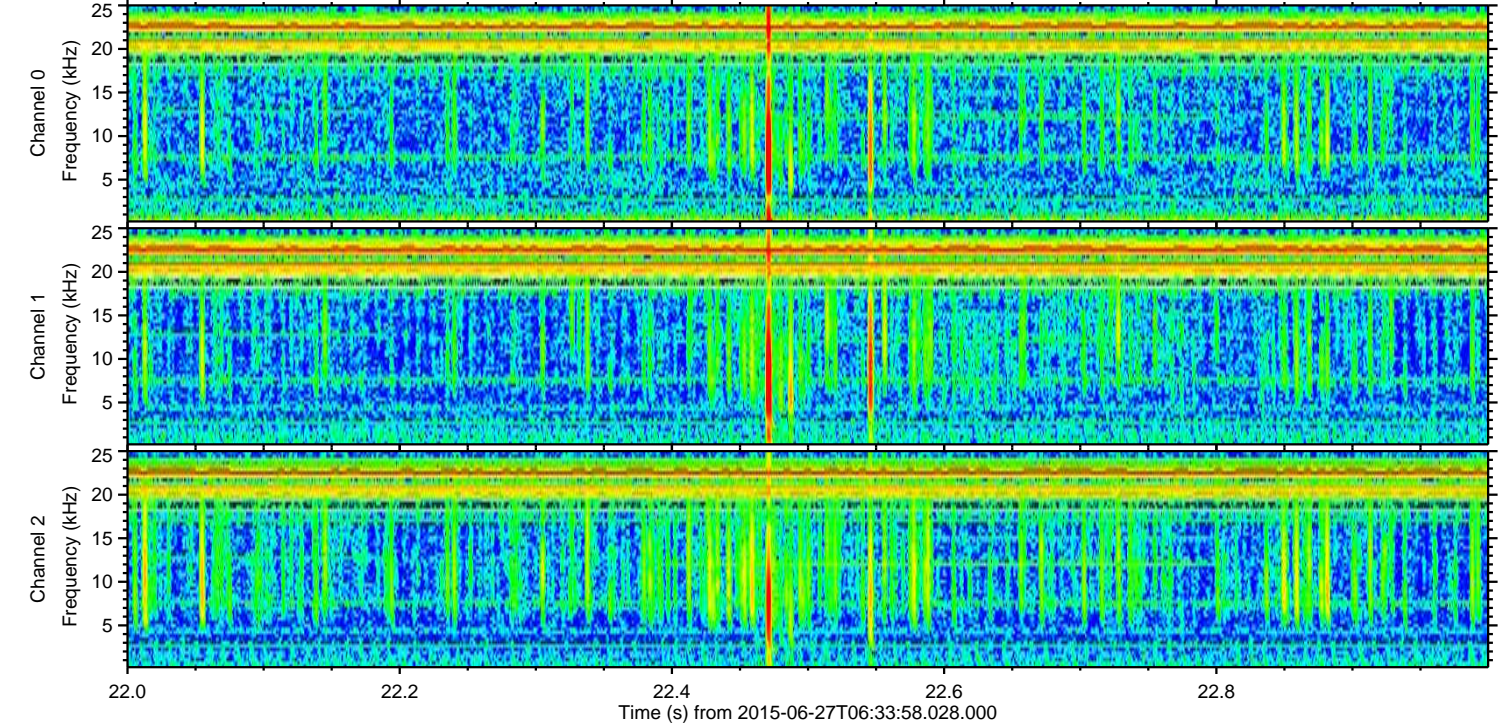
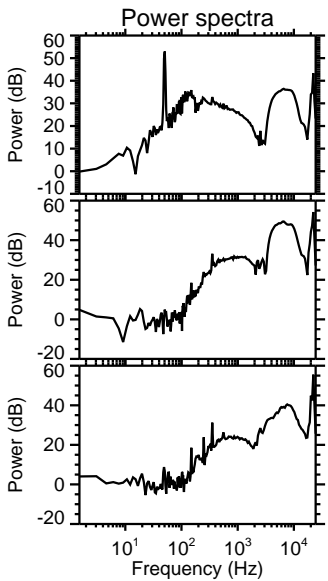
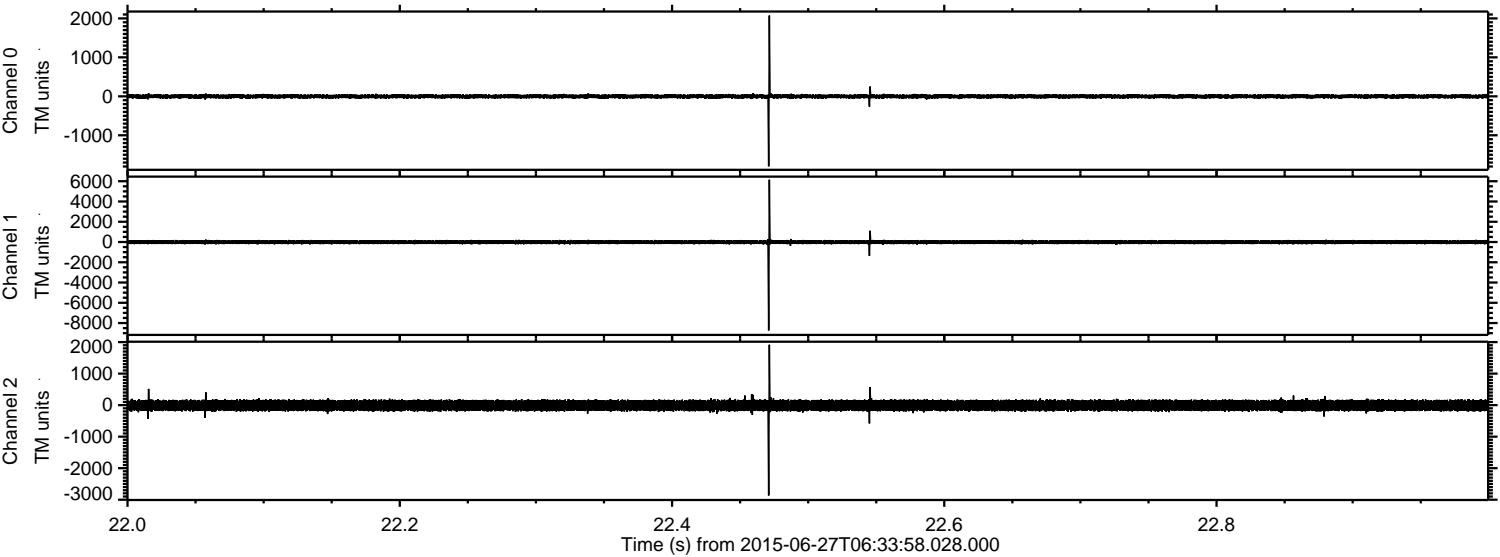

Channel 0
mn: -1796
mx: 2072
 μ : -1.8
 σ : 29.6

Channel 1
mn: -8734
mx: 6149
 μ : -11.3
 σ : 110.9

Channel 2
mn: -2867
mx: 1916
 μ : -10.4
 σ : 97.5

Processed Sat Jun 27 08:40:14 2015 by ELM ver.2012-10-06 from 001__elm20150627_063357__dat00.bin

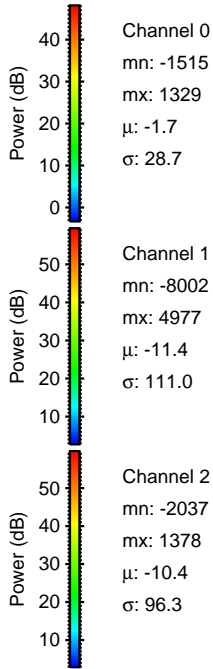
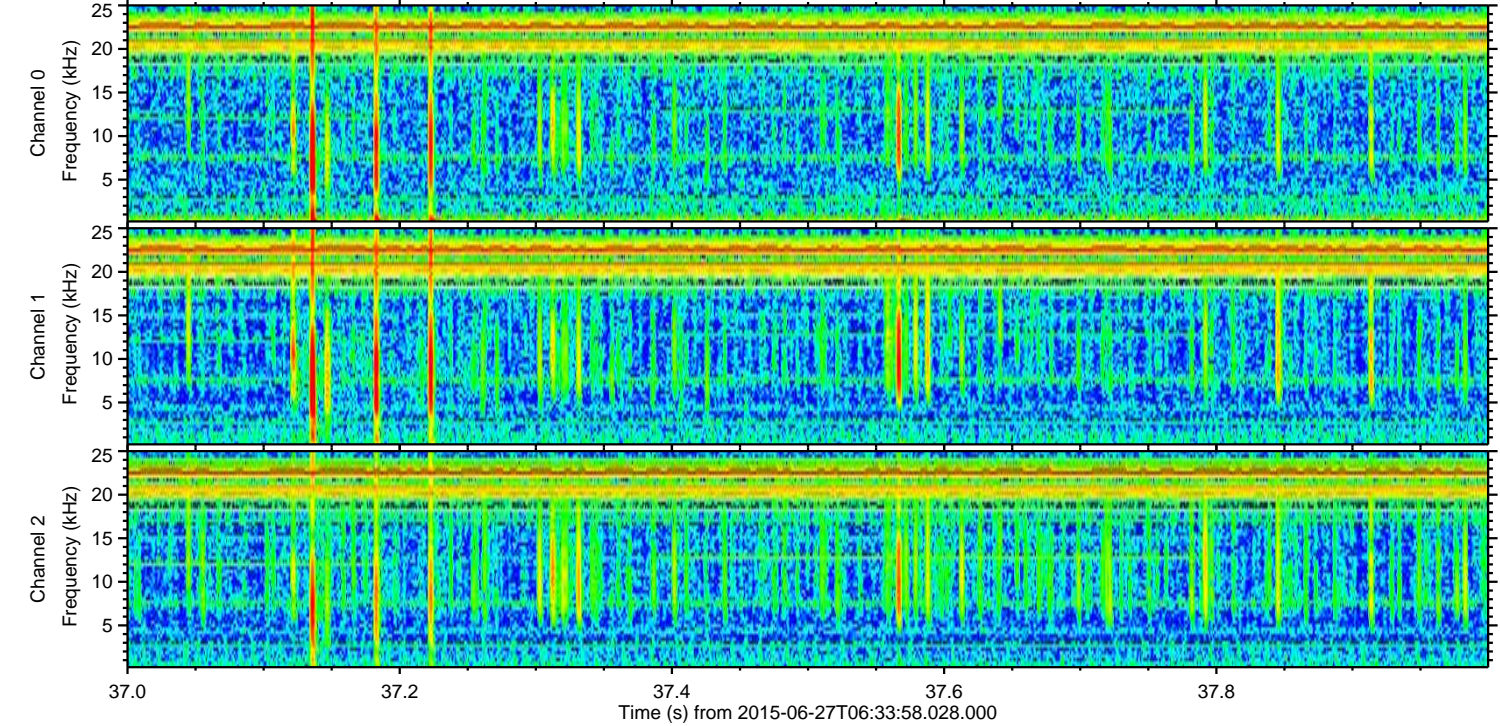
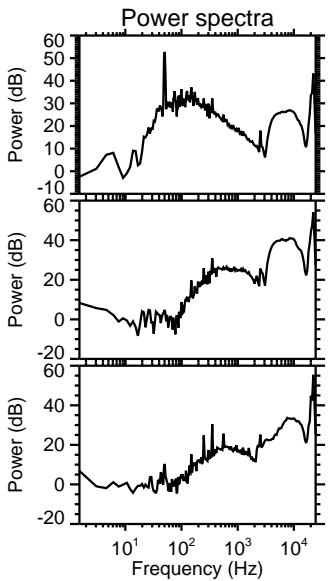
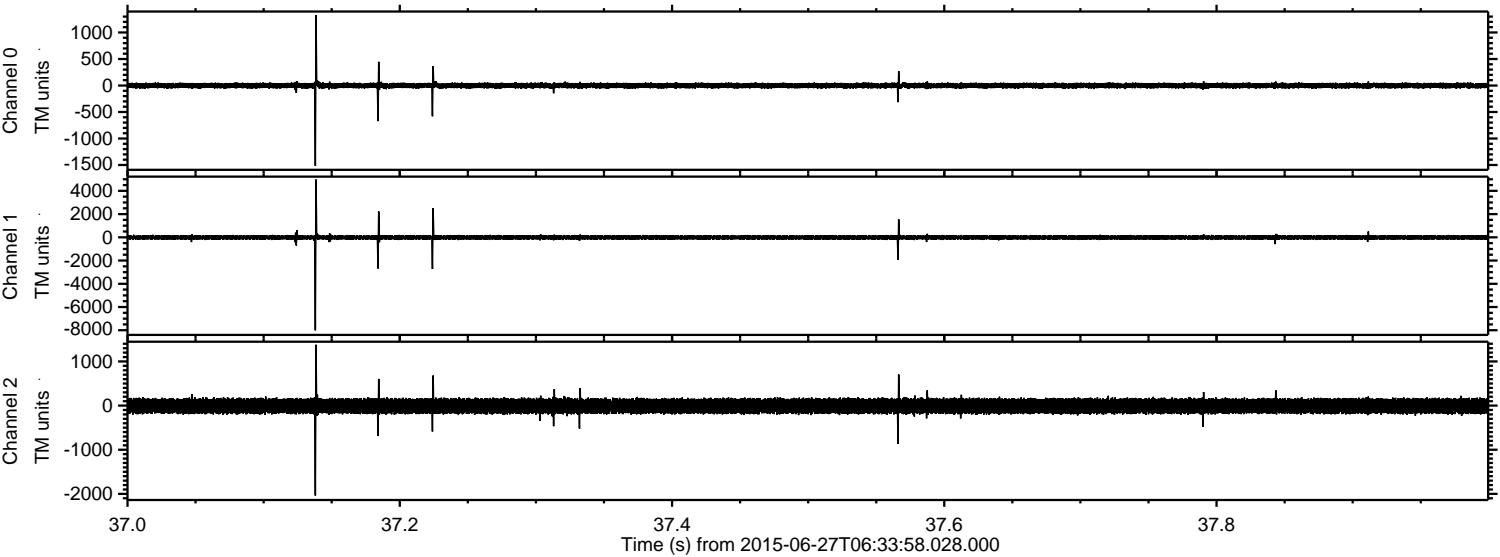

ELMAVAN 3D WAVEFORMS (Measured data sampled at 50 kHz) 51000 packets of 144 samples from 2015-06-27T06:33:58.028.000. Part 131/147

Processed Sat Jun 27 08:40:15 2015 by ELM ver.2012-10-06 from 001__elm20150627_063357__dat00.bin

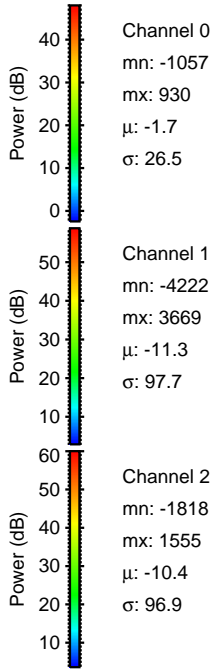
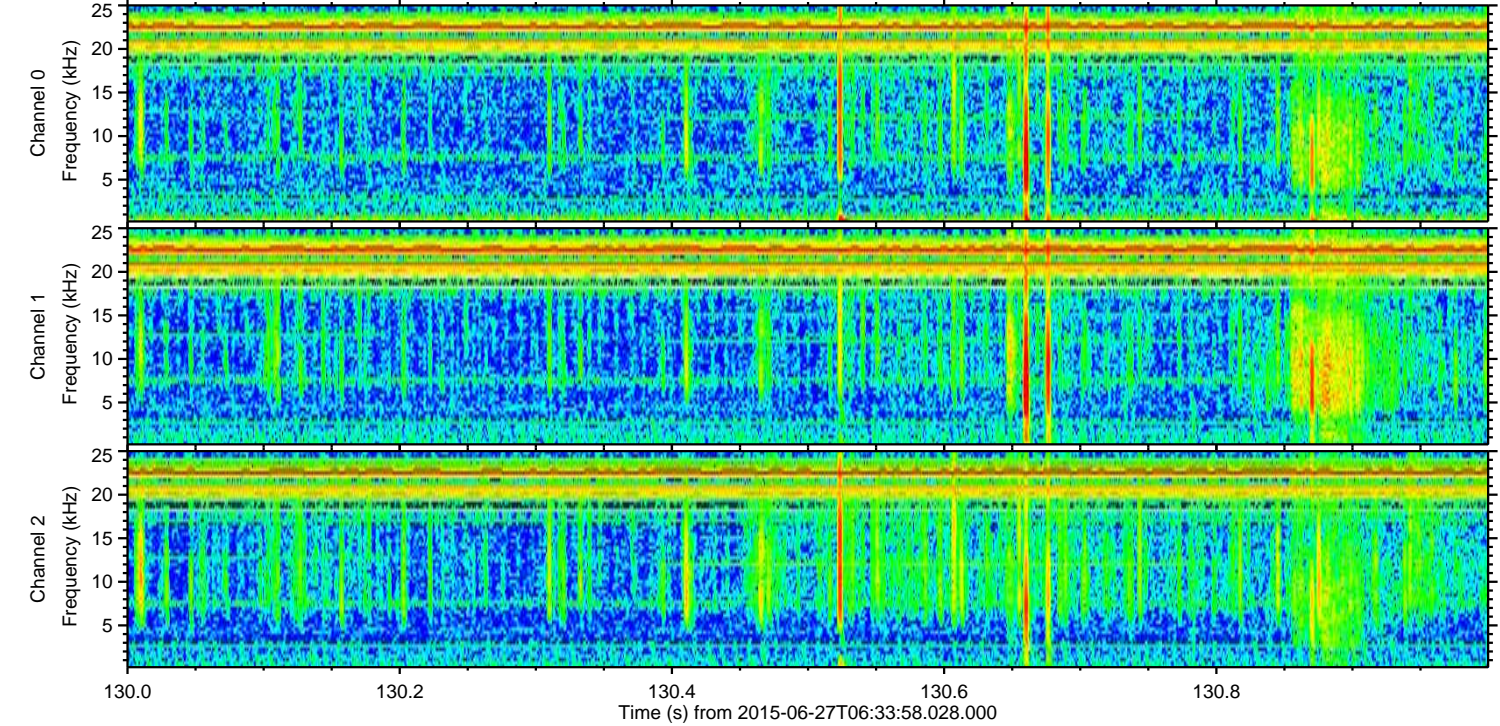
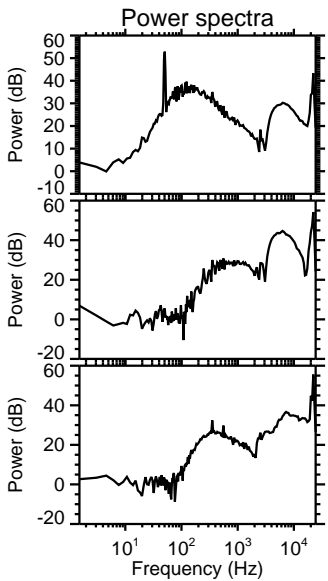
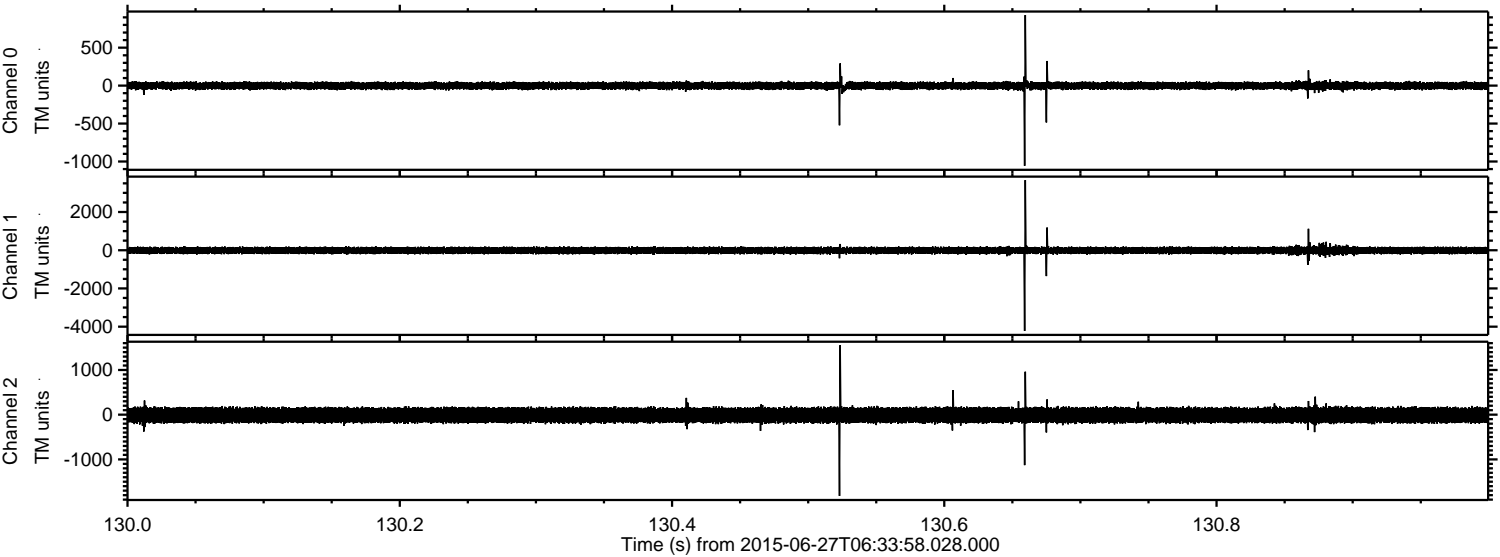

Channel 0
mn: -1057
mx: 930
 μ : -1.7
 σ : 26.5

Channel 1
mn: -4222
mx: 3669
 μ : -11.3
 σ : 97.7

Channel 2
mn: -1818
mx: 1555
 μ : -10.4
 σ : 96.9

ELMAVAN 3D WAVEFORMS (Measured data sampled at 50 kHz) 51000 packets of 144 samples from 2015-06-27T06:33:58.028.000. Part 105/147

Processed Sat Jun 27 08:40:16 2015 by ELM ver.2012-10-06 from 001__elm20150627_063357__dat00.bin

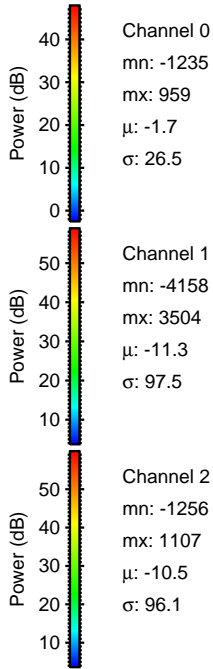
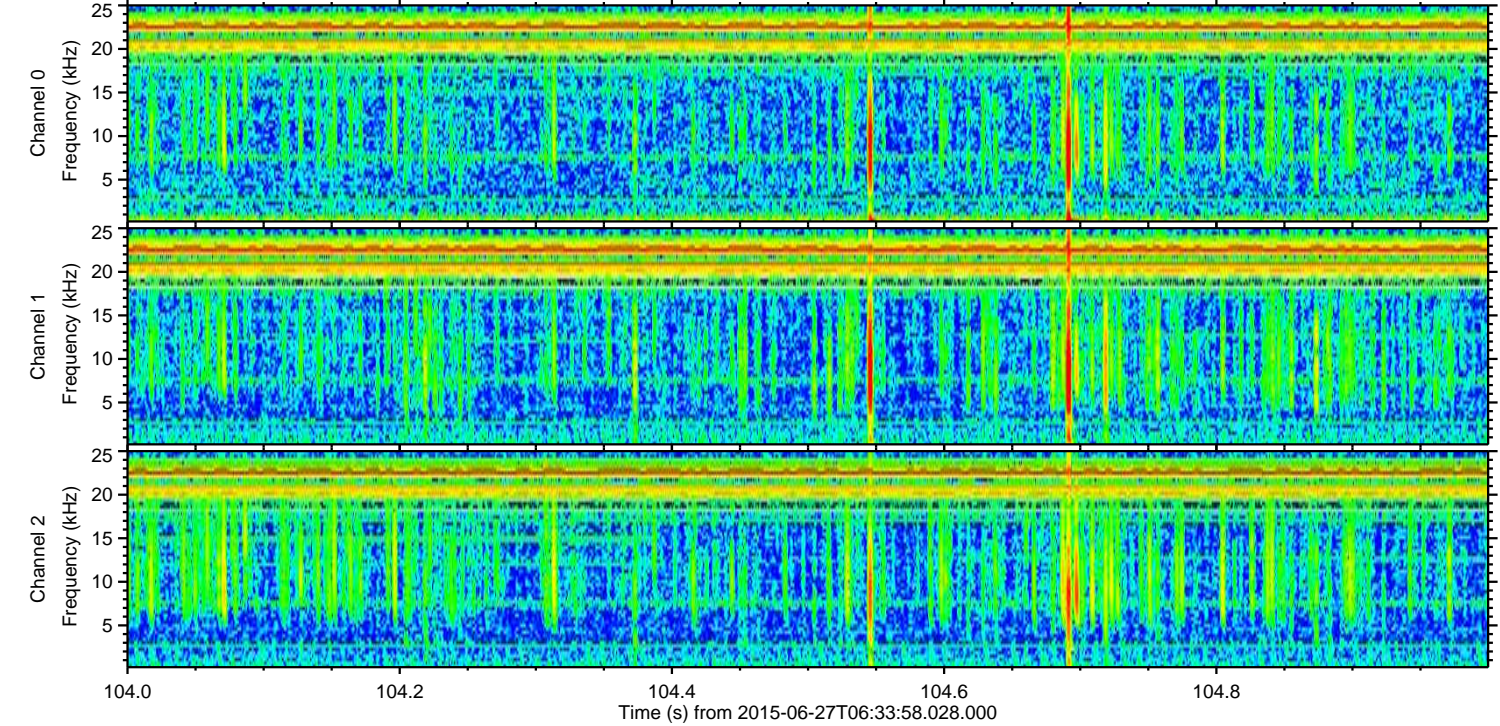
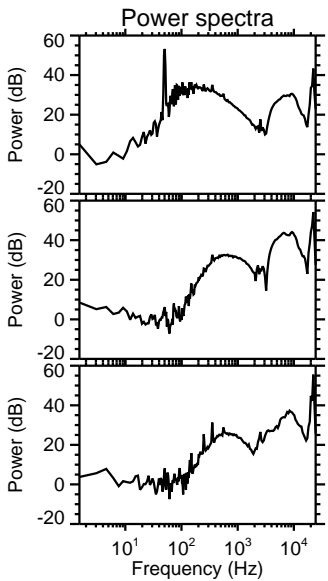
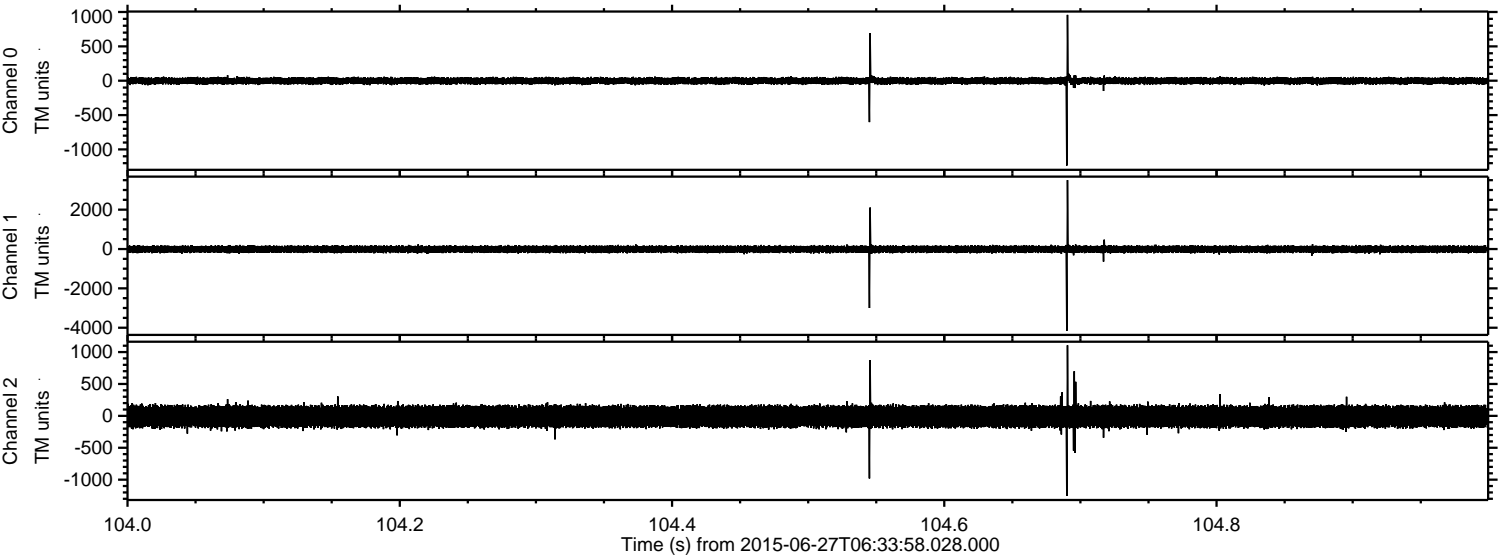

Channel 0
mn: -1235
mx: 959
 μ : -1.7
 σ : 26.5

Channel 1
mn: -4158
mx: 3504
 μ : -11.3
 σ : 97.5

Channel 2
mn: -1256
mx: 1107
 μ : -10.5
 σ : 96.1

Processed Sat Jun 27 08:40:17 2015 by ELM ver.2012-10-06 from 001__elm20150627_063357__dat00.bin

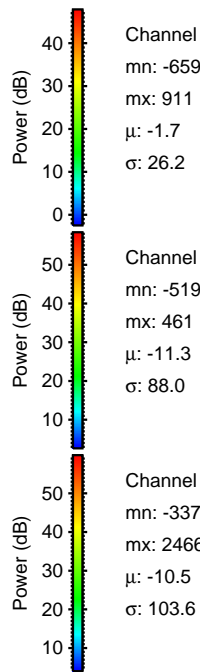
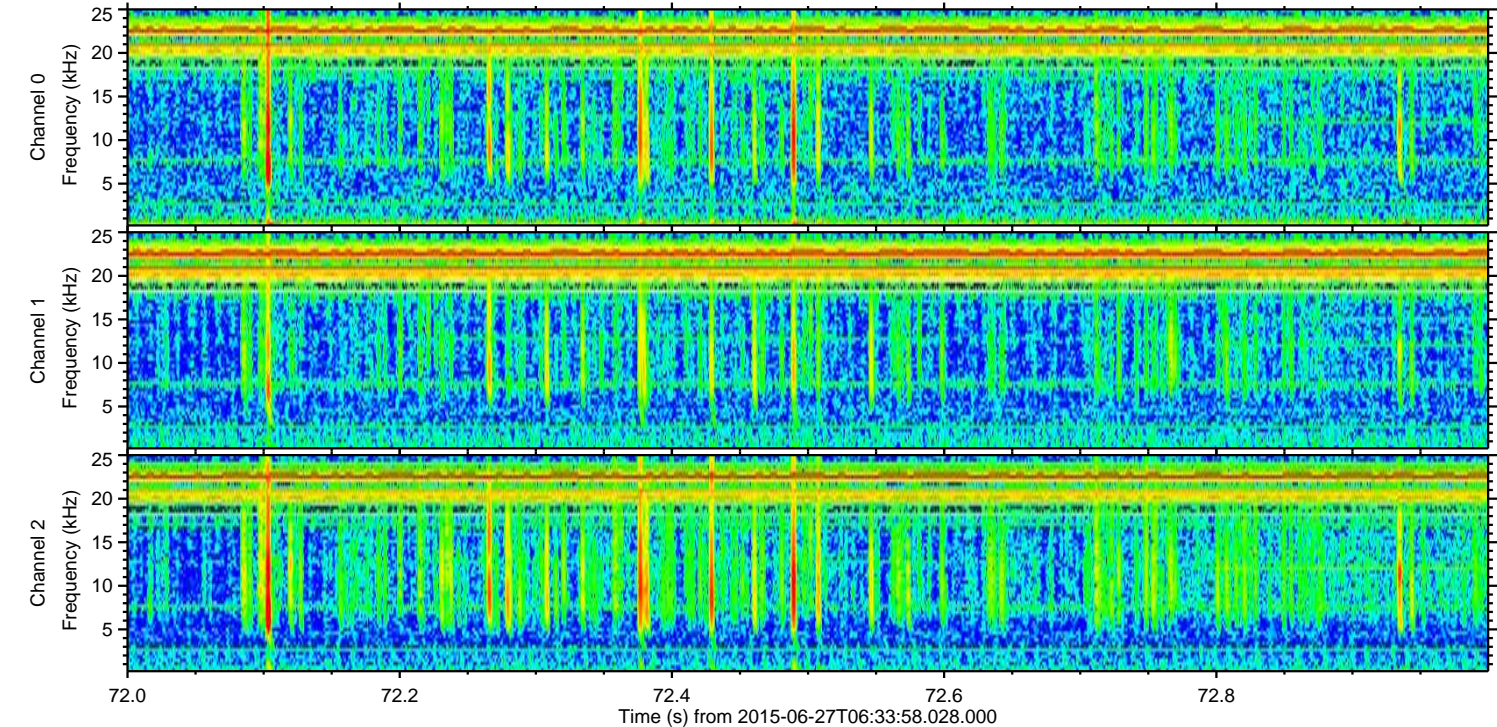
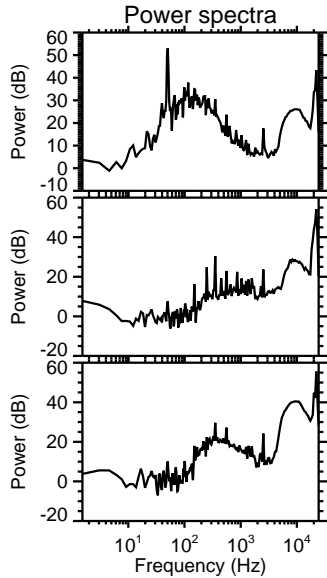
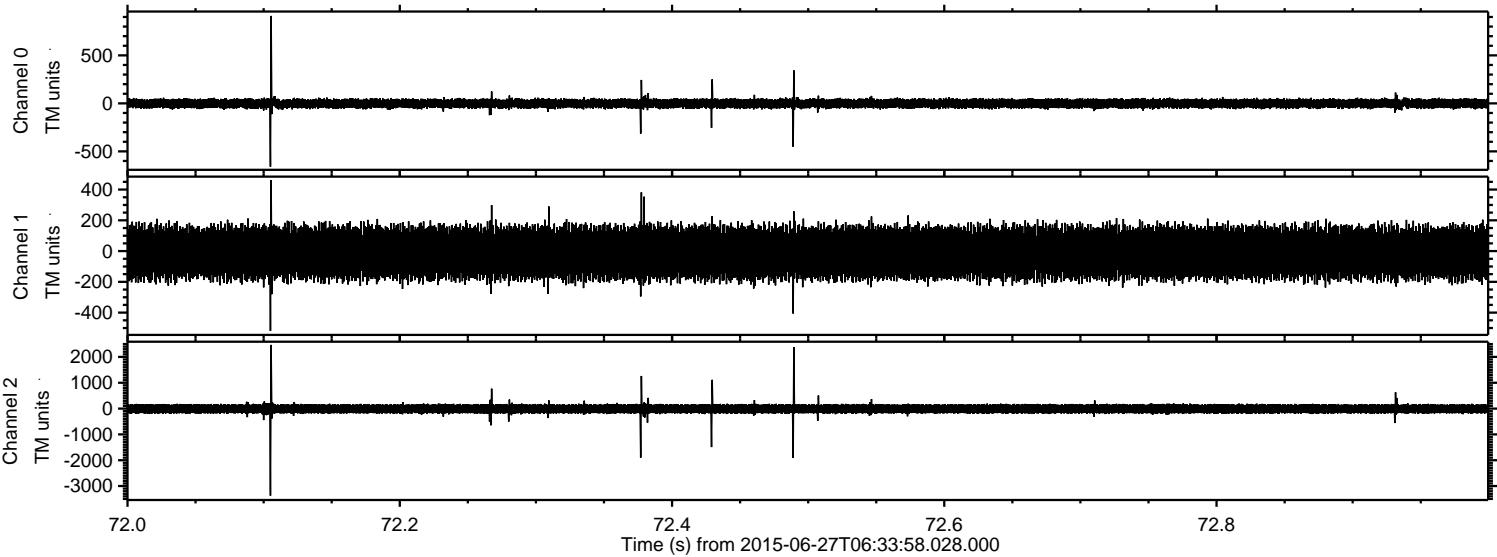

ELMAVAN 3D WAVEFORMS (Measured data sampled at 50 kHz) 51000 packets of 144 samples from 2015-06-27T06:33:58.028.000. Part 29/147

Processed Sat Jun 27 08:40:18 2015 by ELM ver.2012-10-06 from 001__elm20150627_063357__dat00.bin

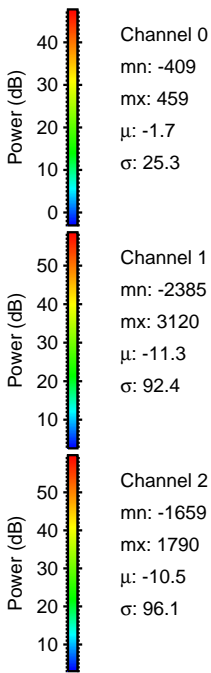
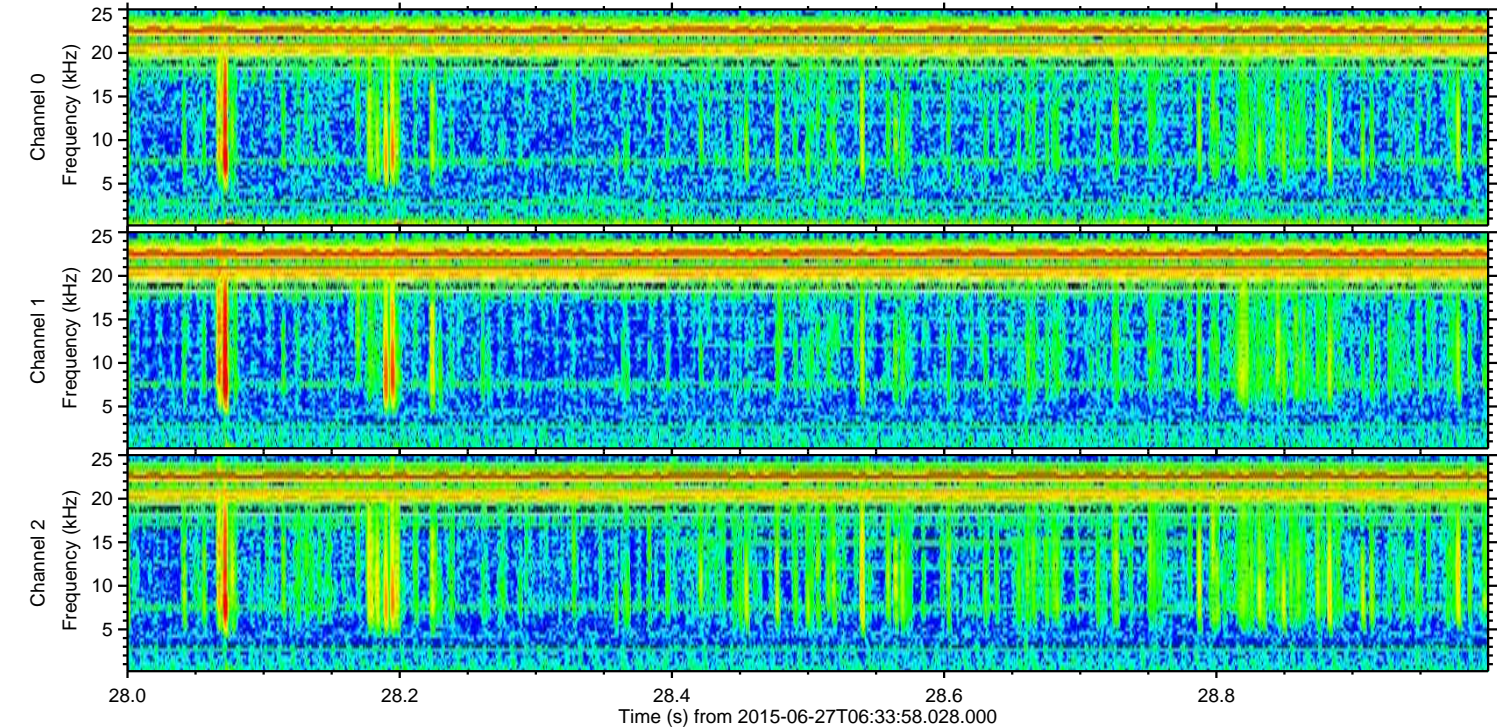
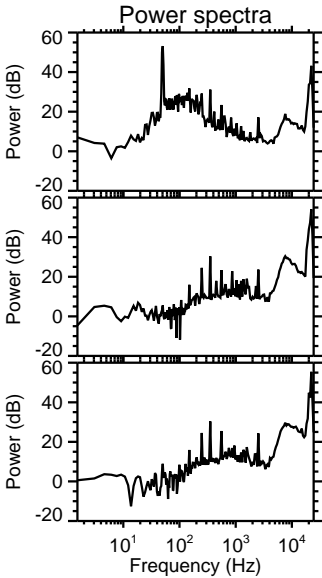
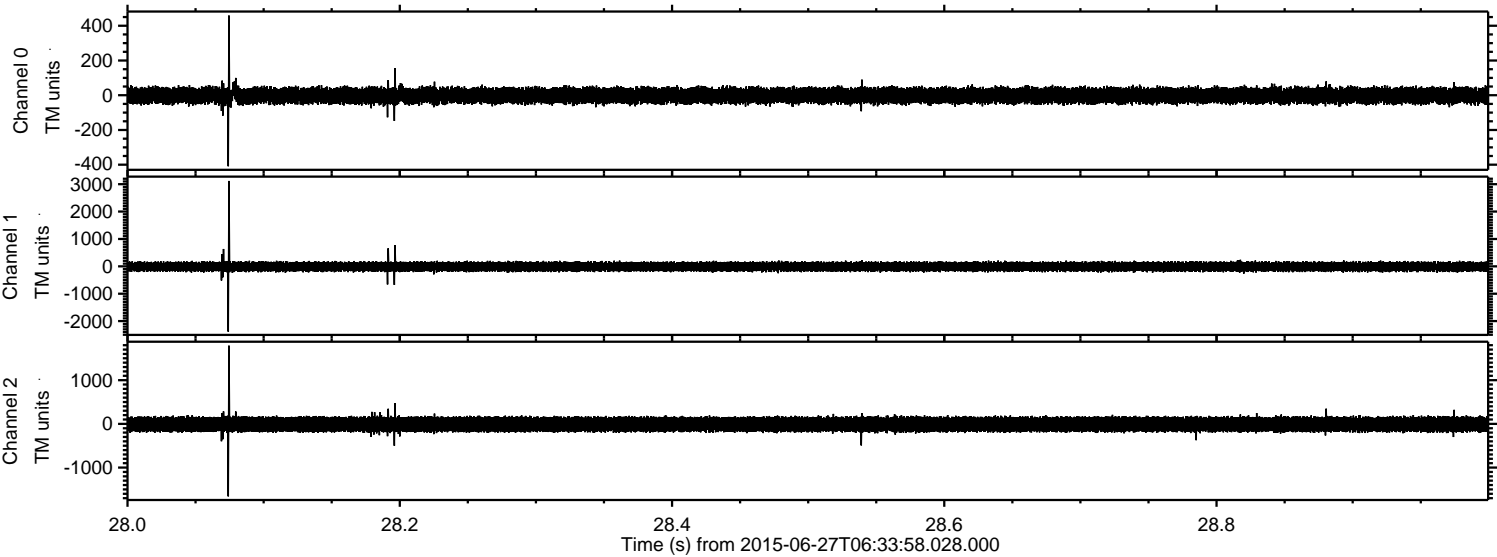

ELMAVAN 3D WAVEFORMS (Measured data sampled at 50 kHz) 51000 packets of 144 samples from 2015-06-27T06:33:58.028.000. Part 104/147

Processed Sat Jun 27 08:40:19 2015 by ELM ver.2012-10-06 from 001__elm20150627_063357__dat00.bin

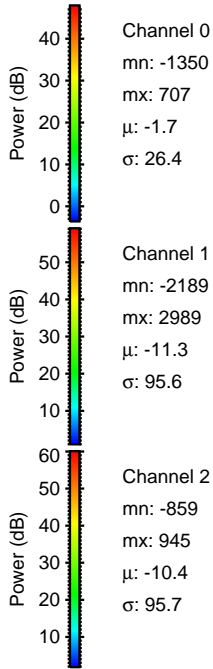
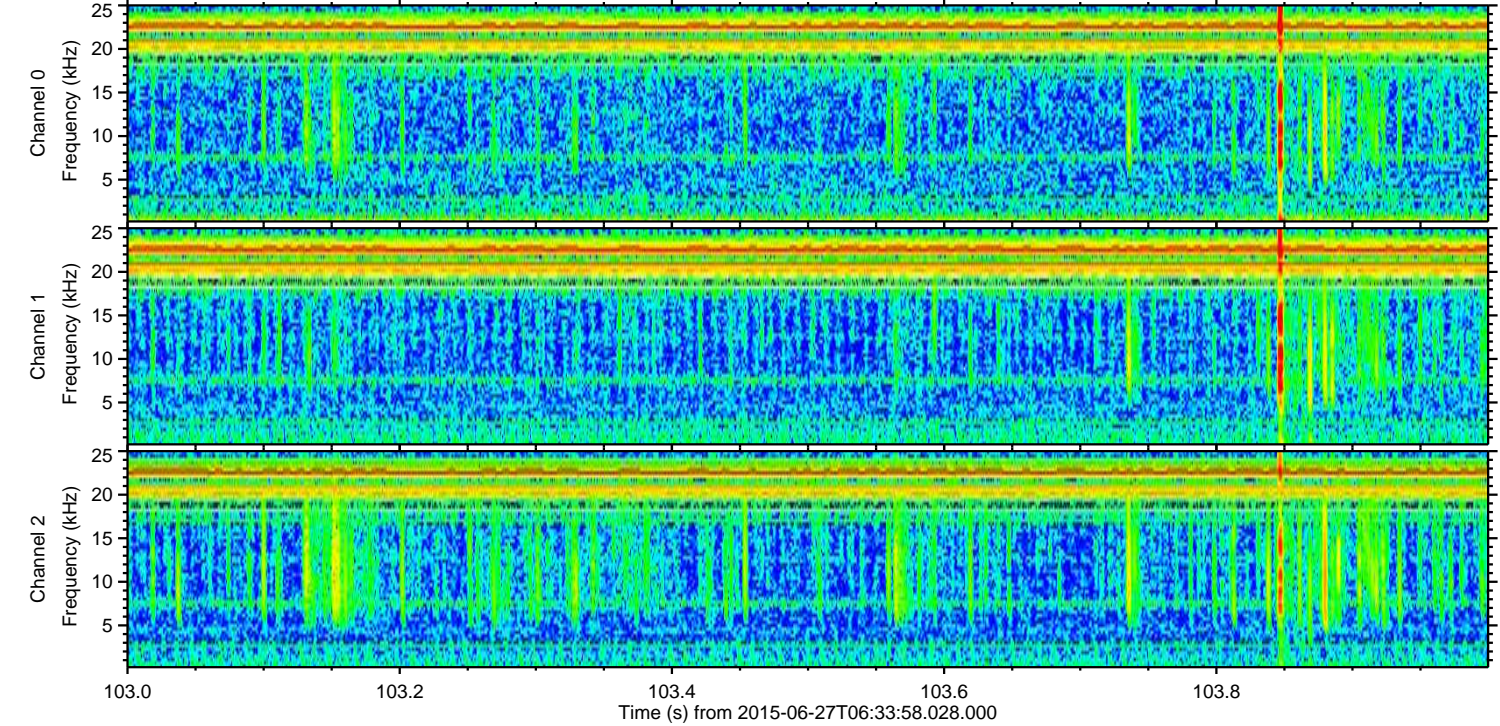
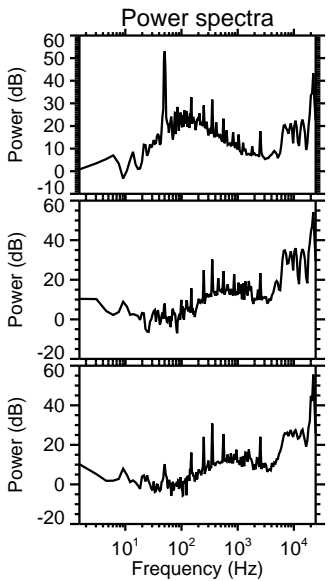
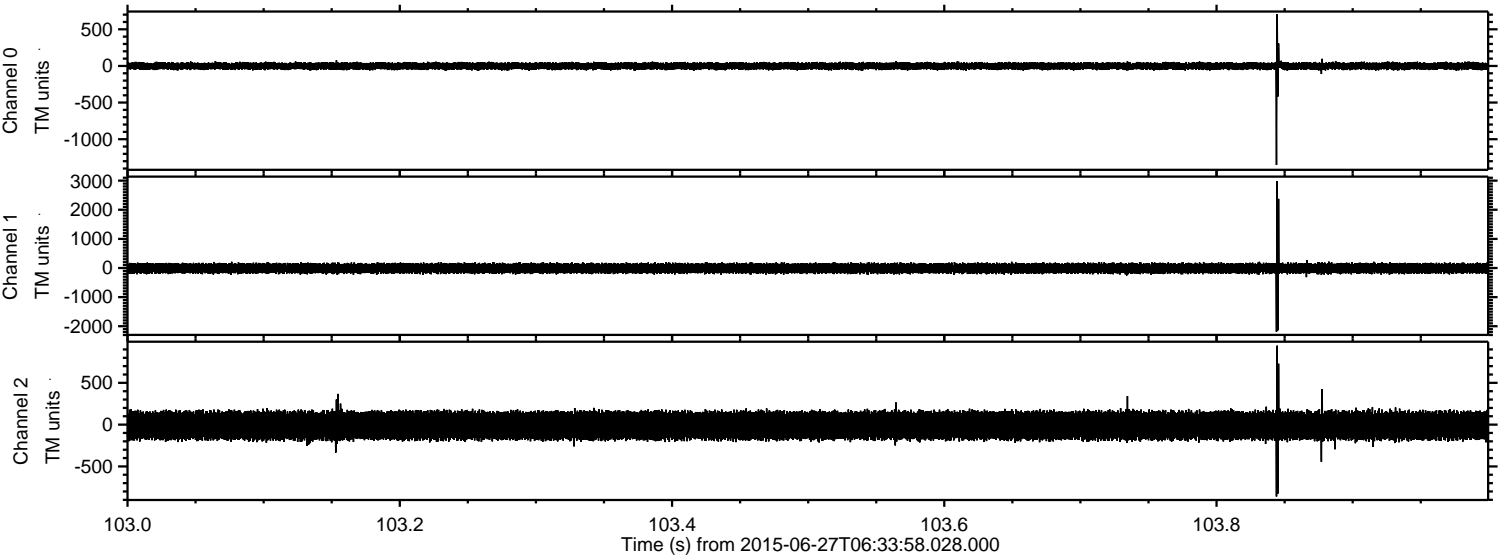

Channel 0
mn: -1350
mx: 707
 μ : -1.7
 σ : 26.4

Channel 1
mn: -2189
mx: 2989
 μ : -11.3
 σ : 95.6

Channel 2
mn: -859
mx: 945
 μ : -10.4
 σ : 95.7

Processed Sat Jun 27 08:40:20 2015 by ELM ver.2012-10-06 from 001__elm20150627_063357__dat00.bin

