

ELMAVAN 3D WAVEFORMS (Measured data sampled at 50 kHz) 51000 packets of 144 samples from 2015-06-26T15:48:22.039.000.

Processed Fri Jun 26 17:54:59 2015 by ELM ver.2012-10-06 from 001__elm20150626_154821__dat00.bin

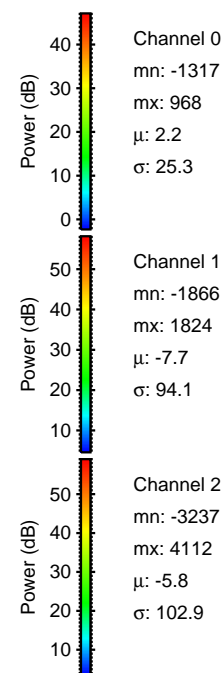
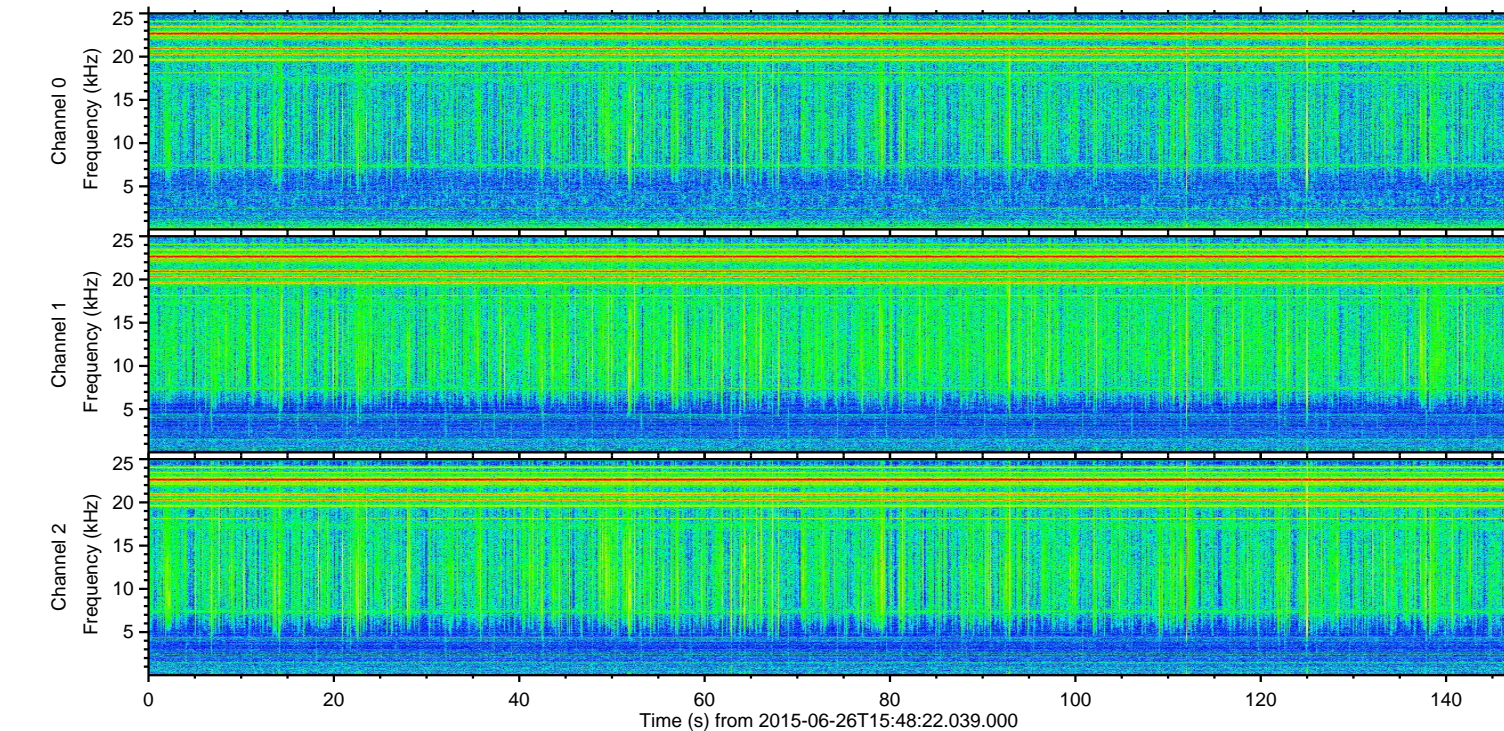
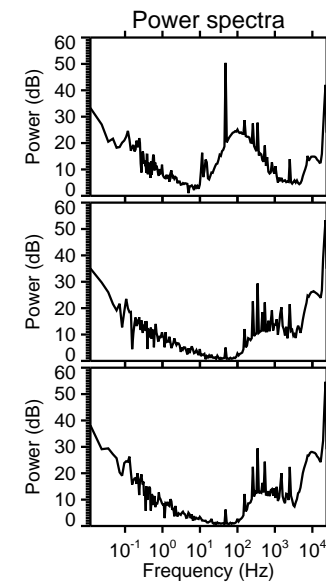
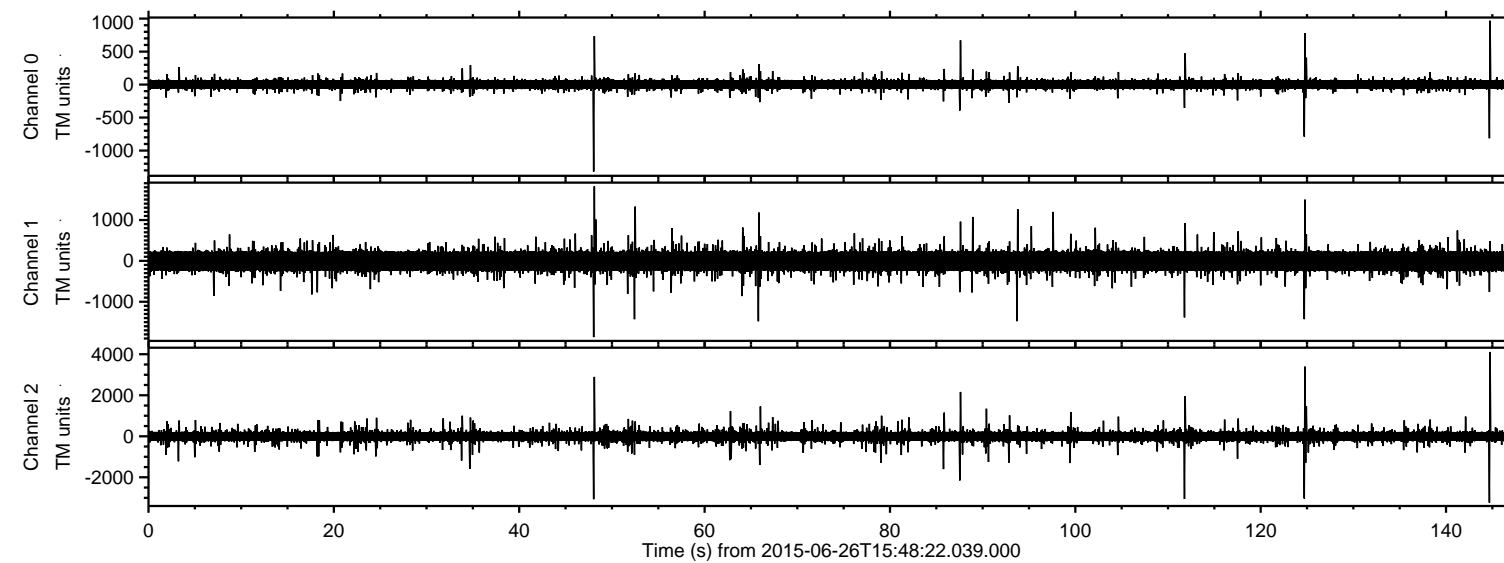

Channel 0
mn: -1317
mx: 968
 μ : 2.2
 σ : 25.3

Channel 1
mn: -1866
mx: 1824
 μ : -7.7
 σ : 94.1

Channel 2
mn: -3237
mx: 4112
 μ : -5.8
 σ : 102.9

ELMAVAN 3D WAVEFORMS (Measured data sampled at 50 kHz) 51000 packets of 144 samples from 2015-06-26T15:48:22.039.000. Part 145/147

Processed Fri Jun 26 17:55:14 2015 by ELM ver.2012-10-06 from 001__elm20150626_154821__dat00.bin

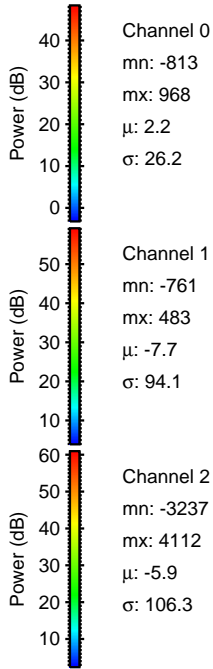
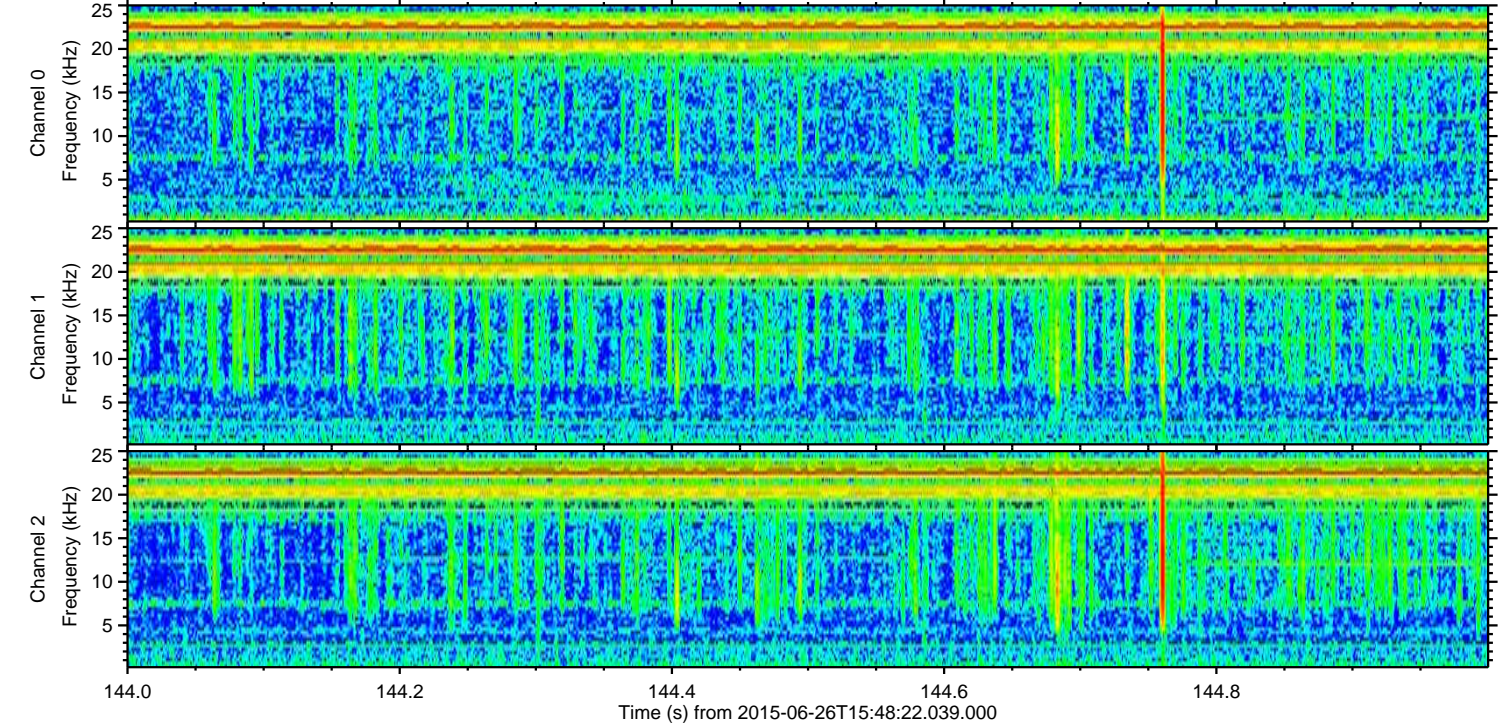
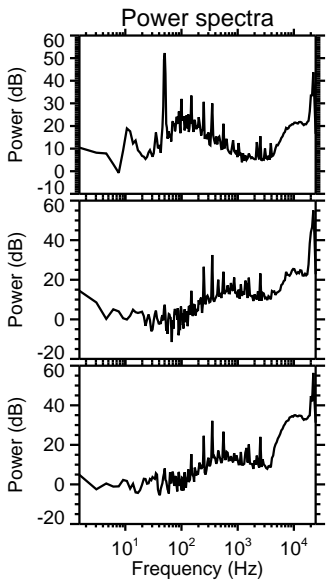
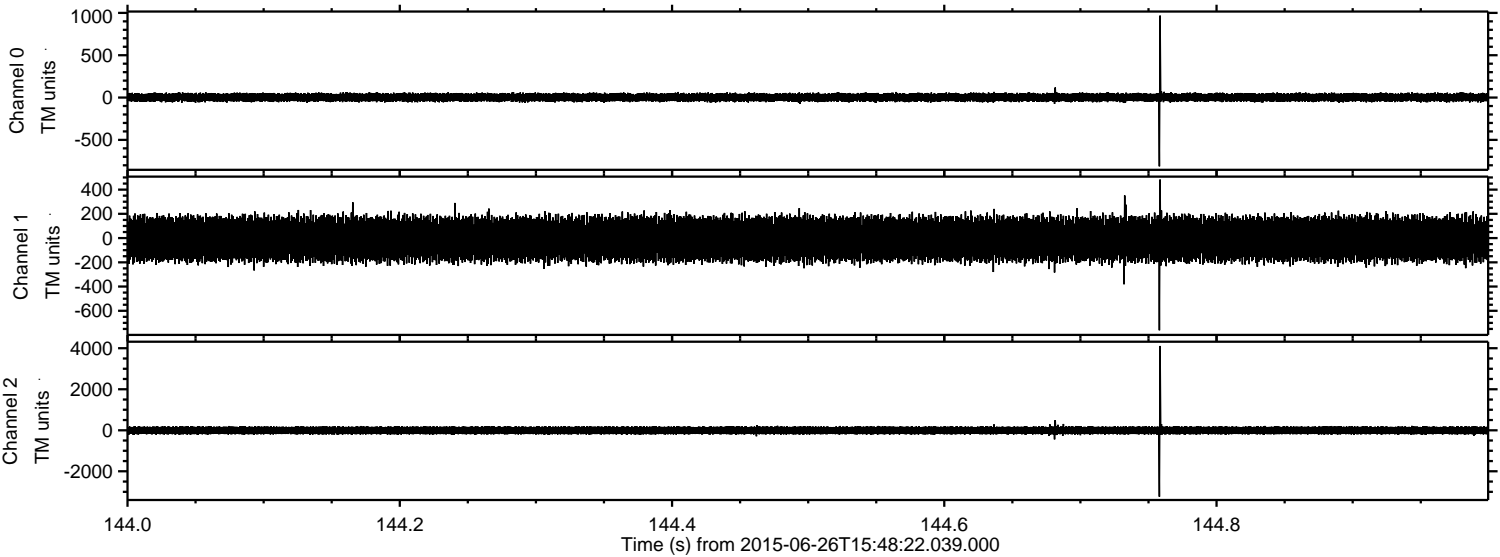

Channel 0
mn: -813
mx: 968
 μ : 2.2
 σ : 26.2

Channel 1
mn: -761
mx: 483
 μ : -7.7
 σ : 94.1

Channel 2
mn: -3237
mx: 4112
 μ : -5.9
 σ : 106.3

ELMAVAN 3D WAVEFORMS (Measured data sampled at 50 kHz) 51000 packets of 144 samples from 2015-06-26T15:48:22.039.000. Part 125/147

Processed Fri Jun 26 17:55:15 2015 by ELM ver.2012-10-06 from 001__elm20150626_154821__dat00.bin

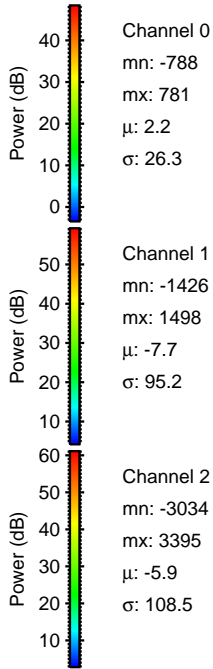
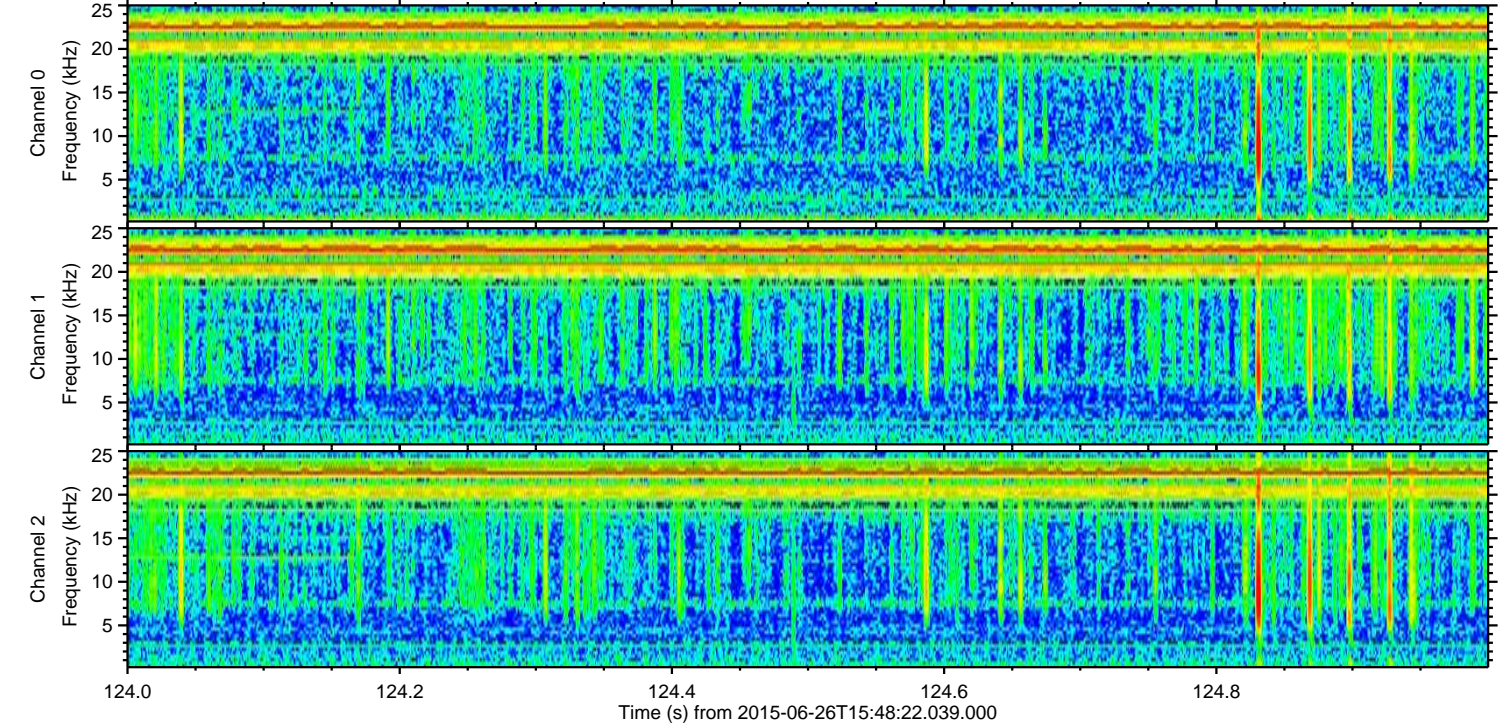
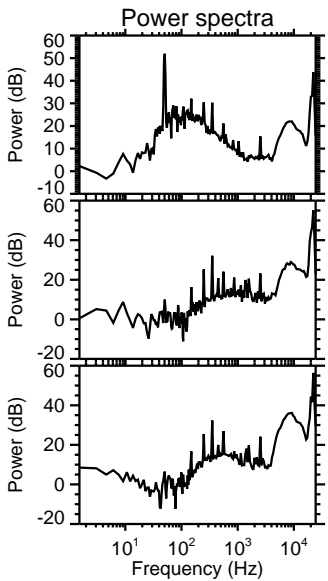
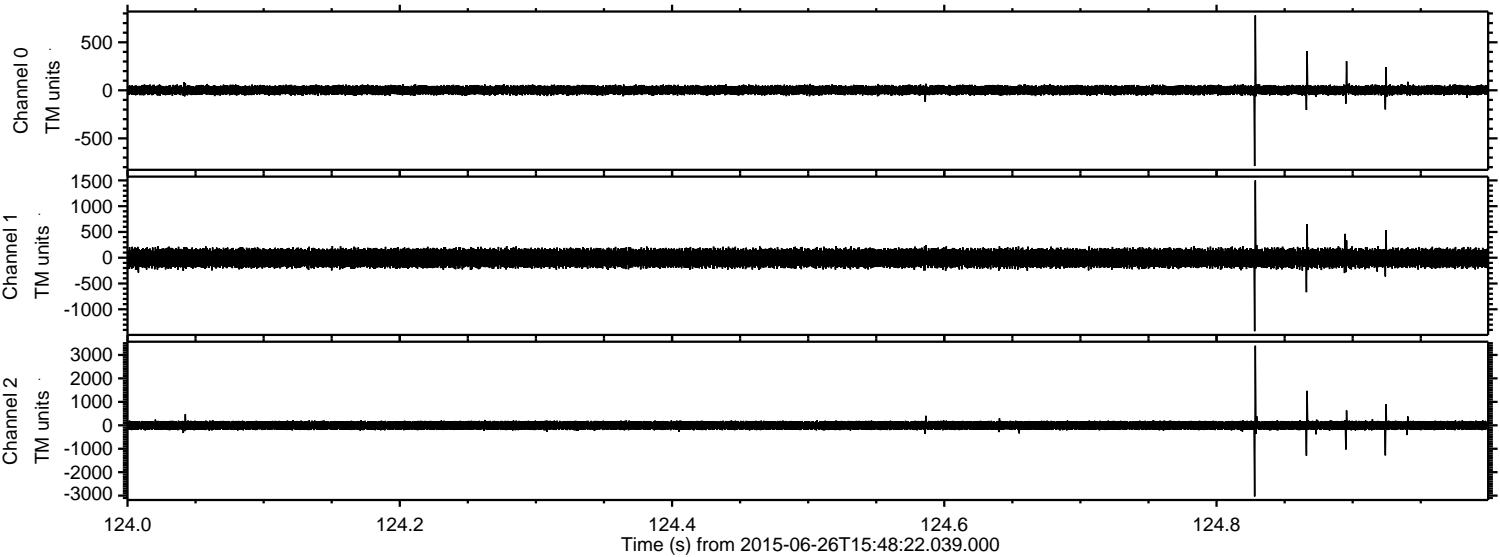

Processed Fri Jun 26 17:55:16 2015 by ELM ver.2012-10-06 from 001__elm20150626_154821__dat00.bin

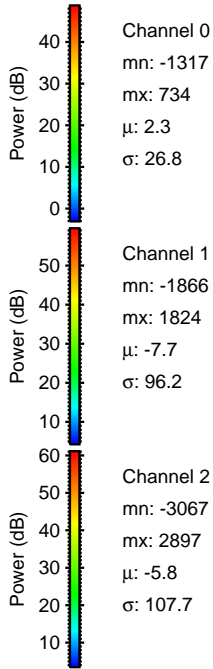
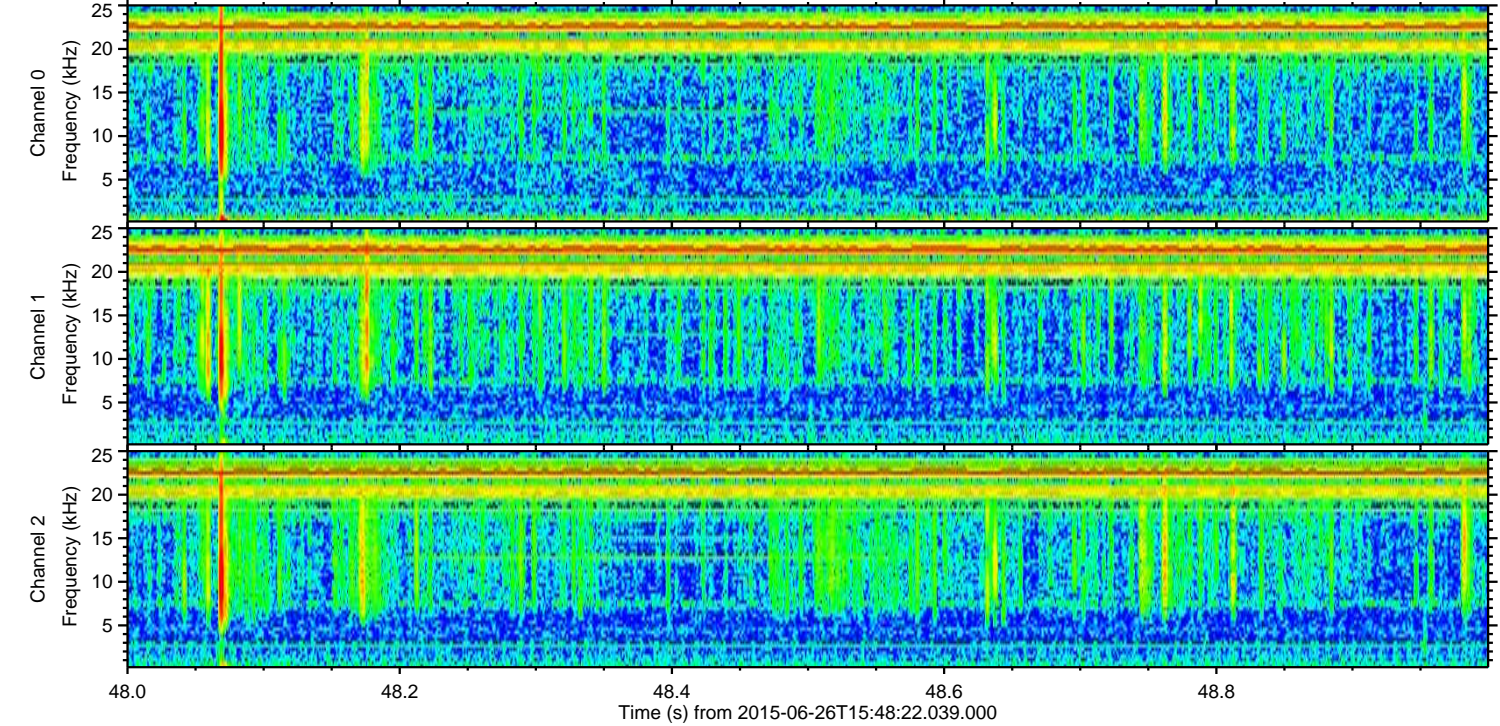
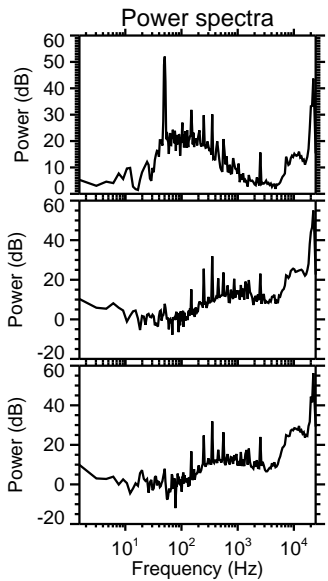
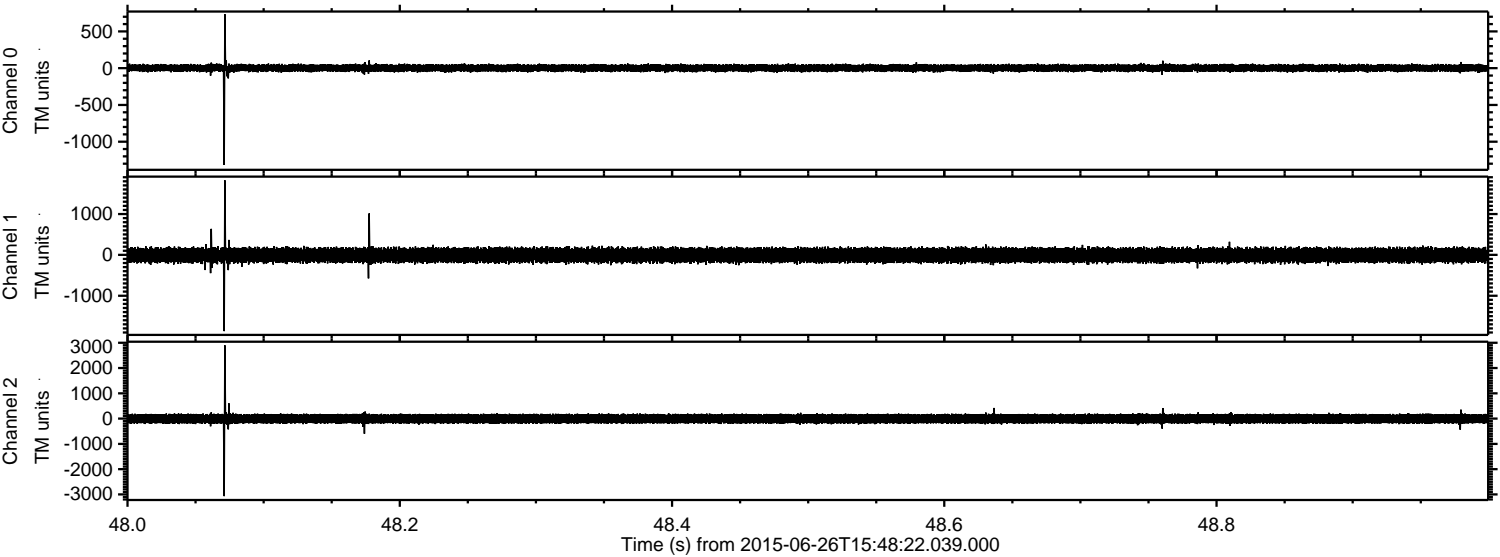

ELMAVAN 3D WAVEFORMS (Measured data sampled at 50 kHz) 51000 packets of 144 samples from 2015-06-26T15:48:22.039.000. Part 112/147

Processed Fri Jun 26 17:55:17 2015 by ELM ver.2012-10-06 from 001__elm20150626_154821__dat00.bin

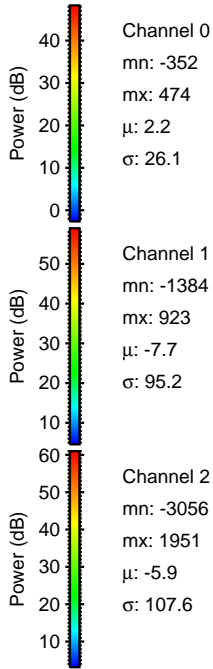
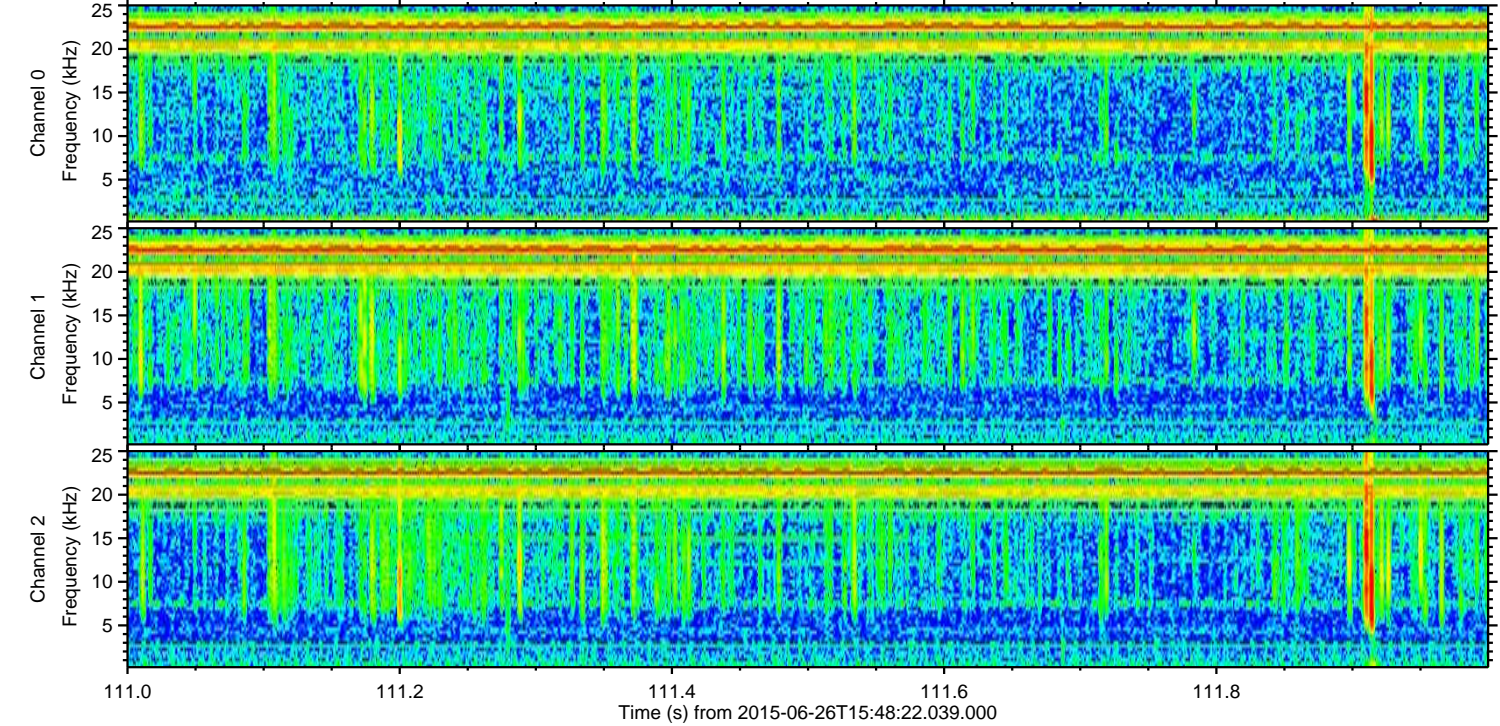
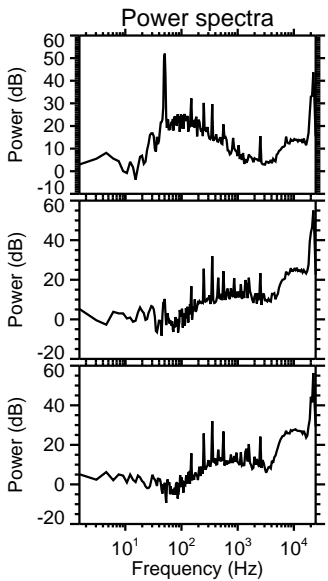
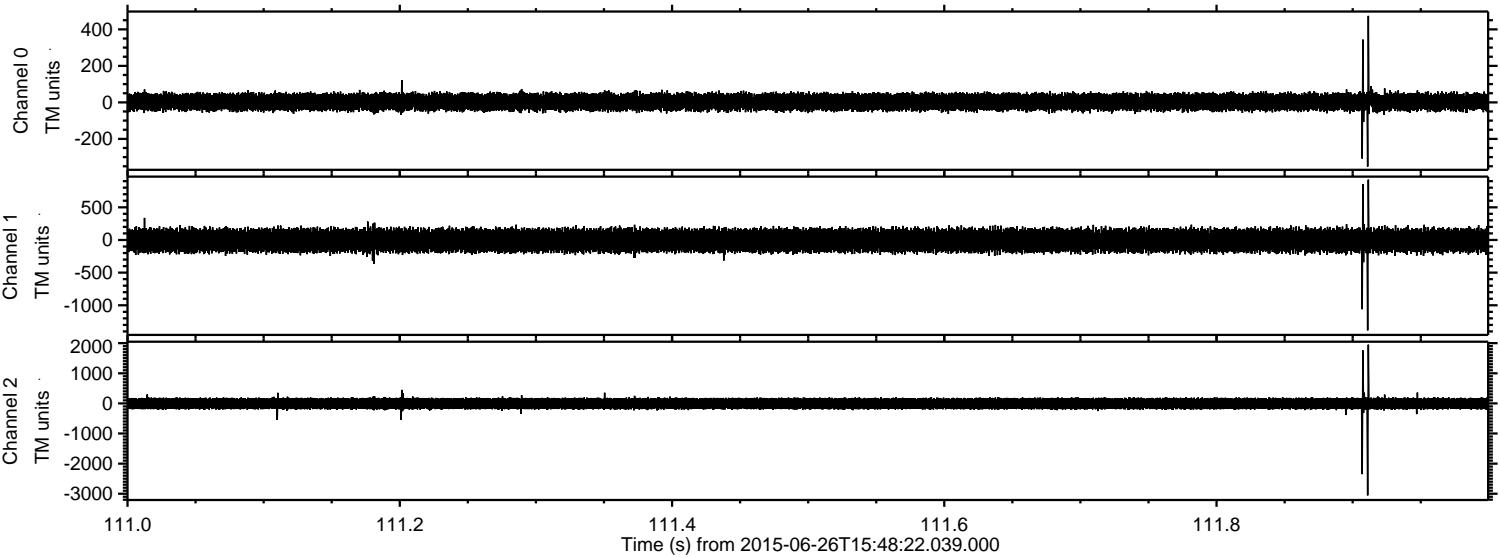

Channel 0
mn: -352
mx: 474
 μ : 2.2
 σ : 26.1

Channel 1
mn: -1384
mx: 923
 μ : -7.7
 σ : 95.2

Channel 2
mn: -3056
mx: 1951
 μ : -5.9
 σ : 107.6

Processed Fri Jun 26 17:55:18 2015 by ELM ver.2012-10-06 from 001__elm20150626_154821__dat00.bin

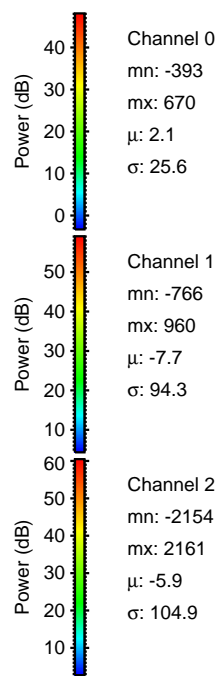
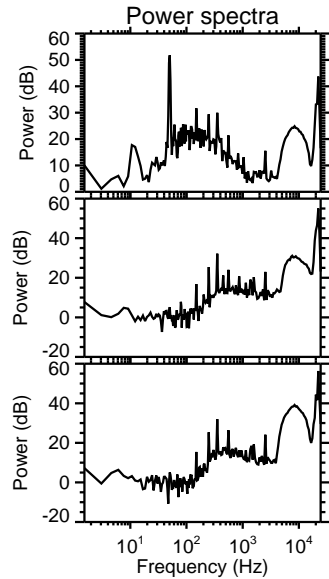
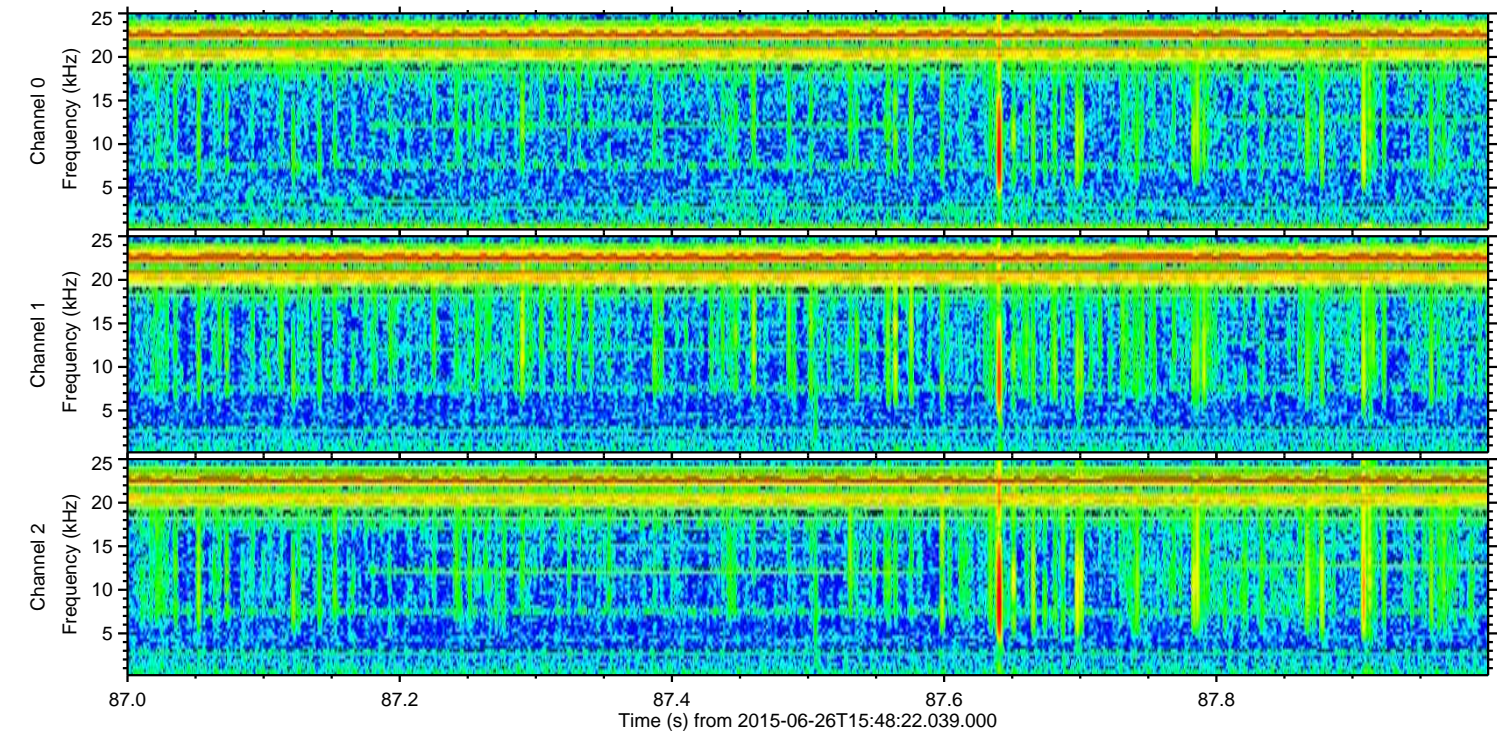
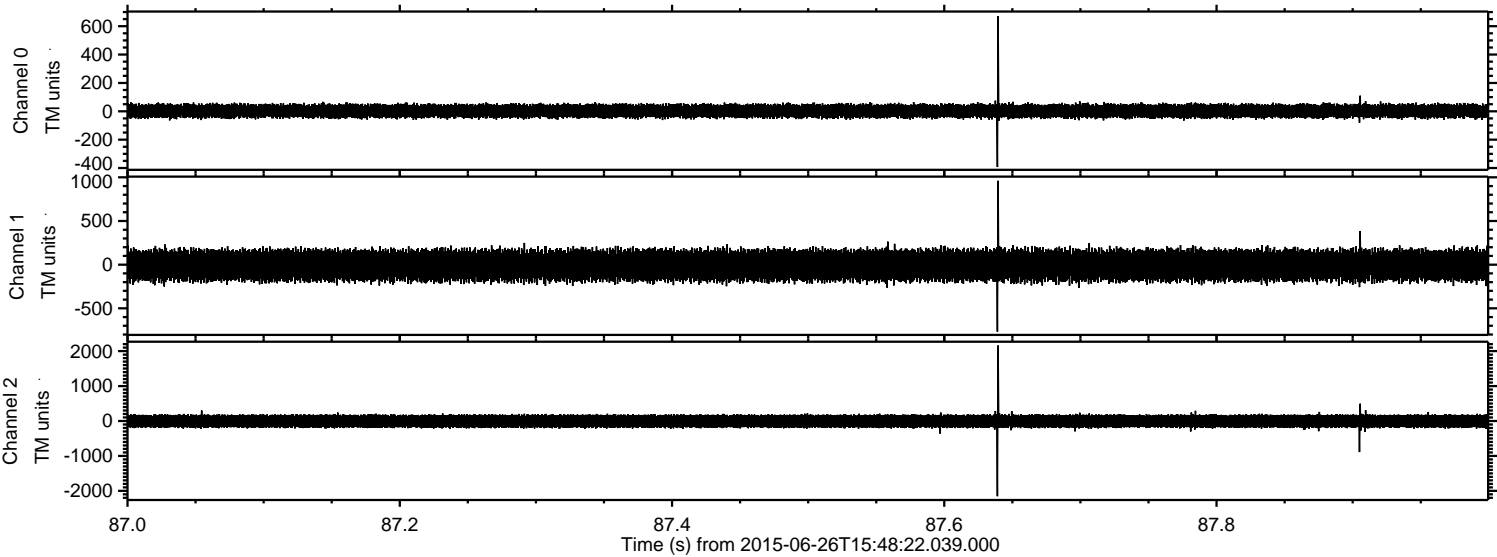

Channel 0
mn: -393
mx: 670
 μ : 2.1
 σ : 25.6

Channel 1
mn: -766
mx: 960
 μ : -7.7
 σ : 94.3

Channel 2
mn: -2154
mx: 2161
 μ : -5.9
 σ : 104.9

Processed Fri Jun 26 17:55:19 2015 by ELM ver.2012-10-06 from 001__elm20150626_154821__dat00.bin

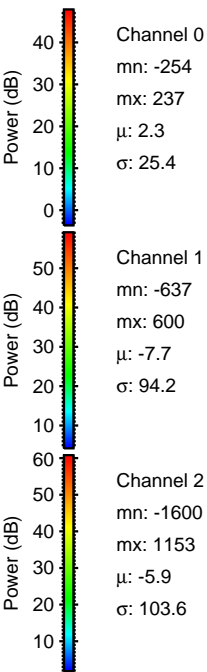
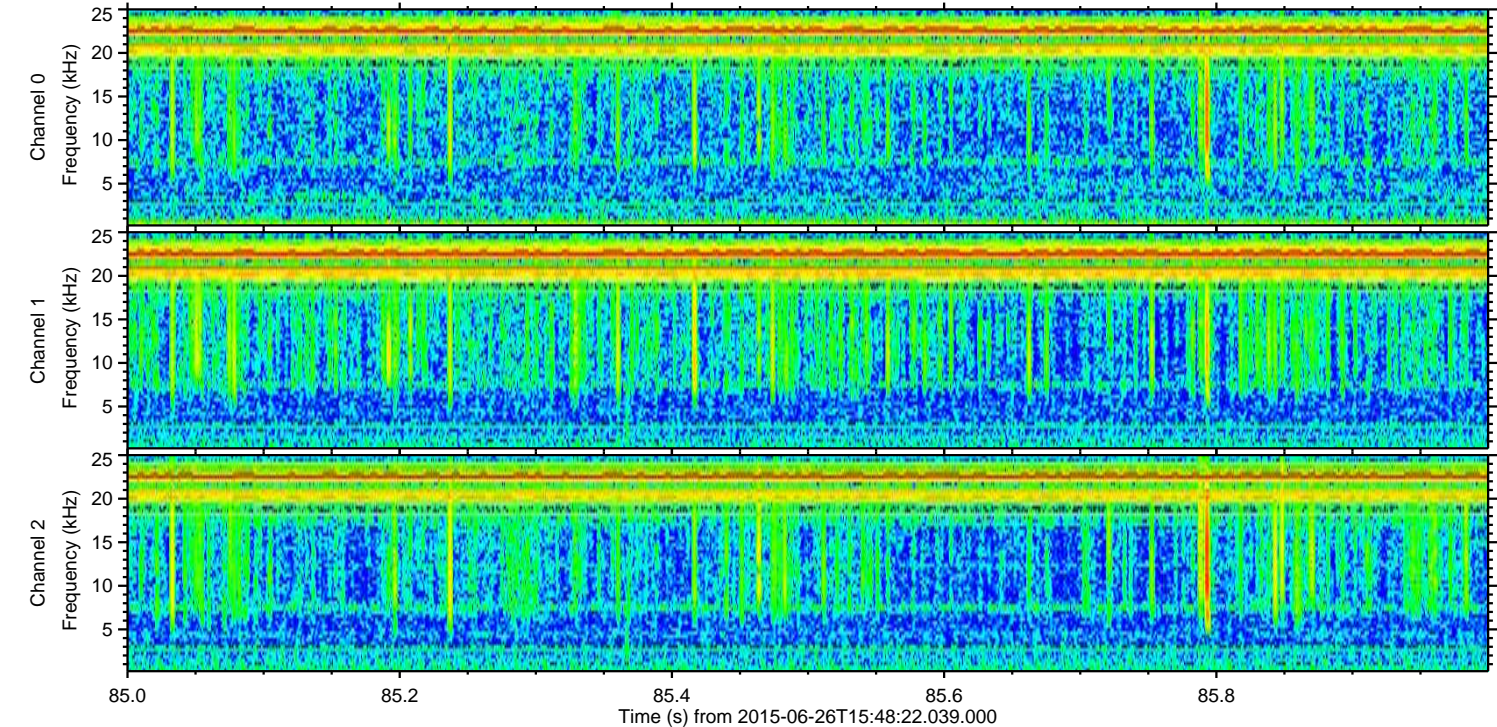
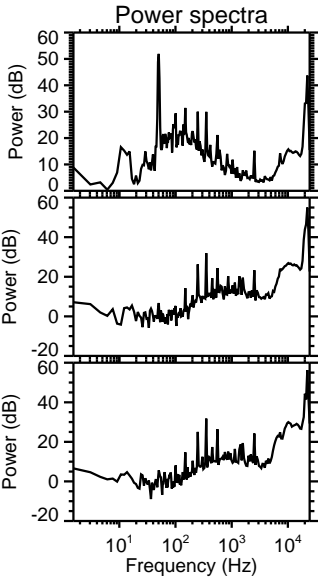
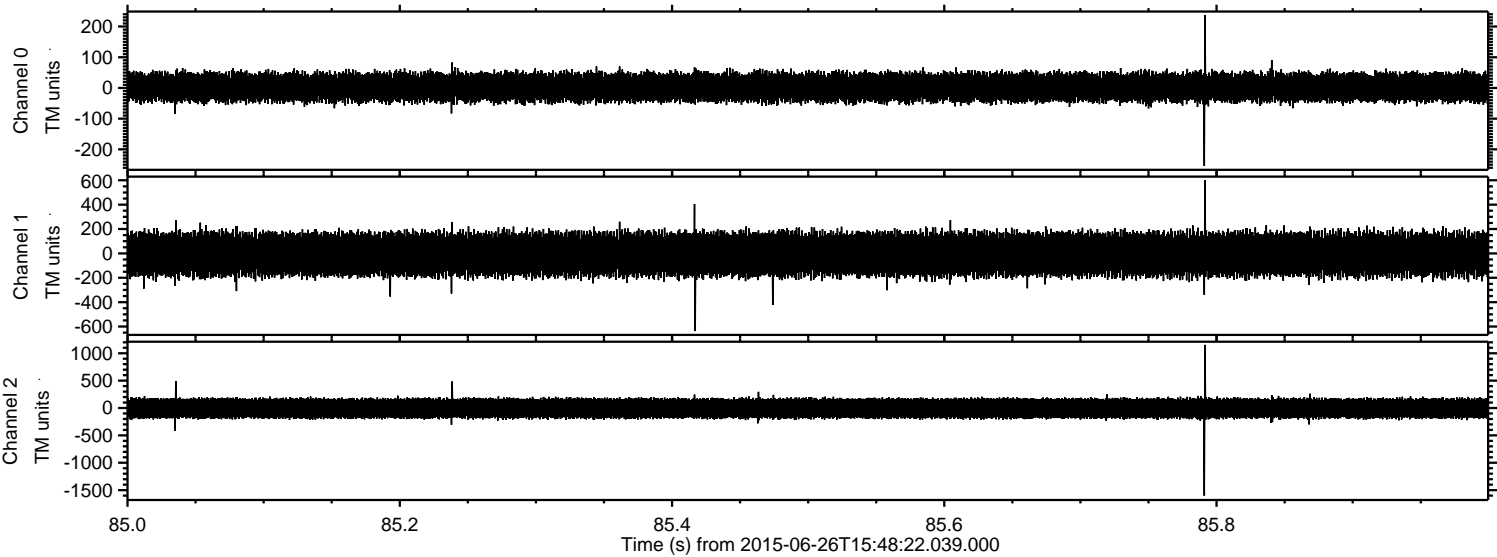

ELMAVAN 3D WAVEFORMS (Measured data sampled at 50 kHz) 51000 packets of 144 samples from 2015-06-26T15:48:22.039.000. Part 35/147

Processed Fri Jun 26 17:55:20 2015 by ELM ver.2012-10-06 from 001__elm20150626_154821__dat00.bin

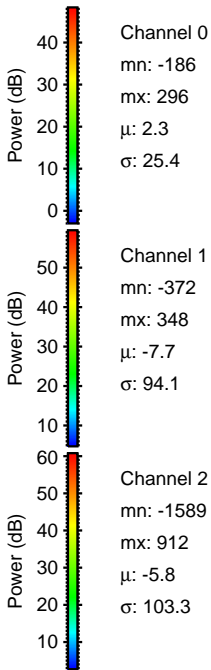
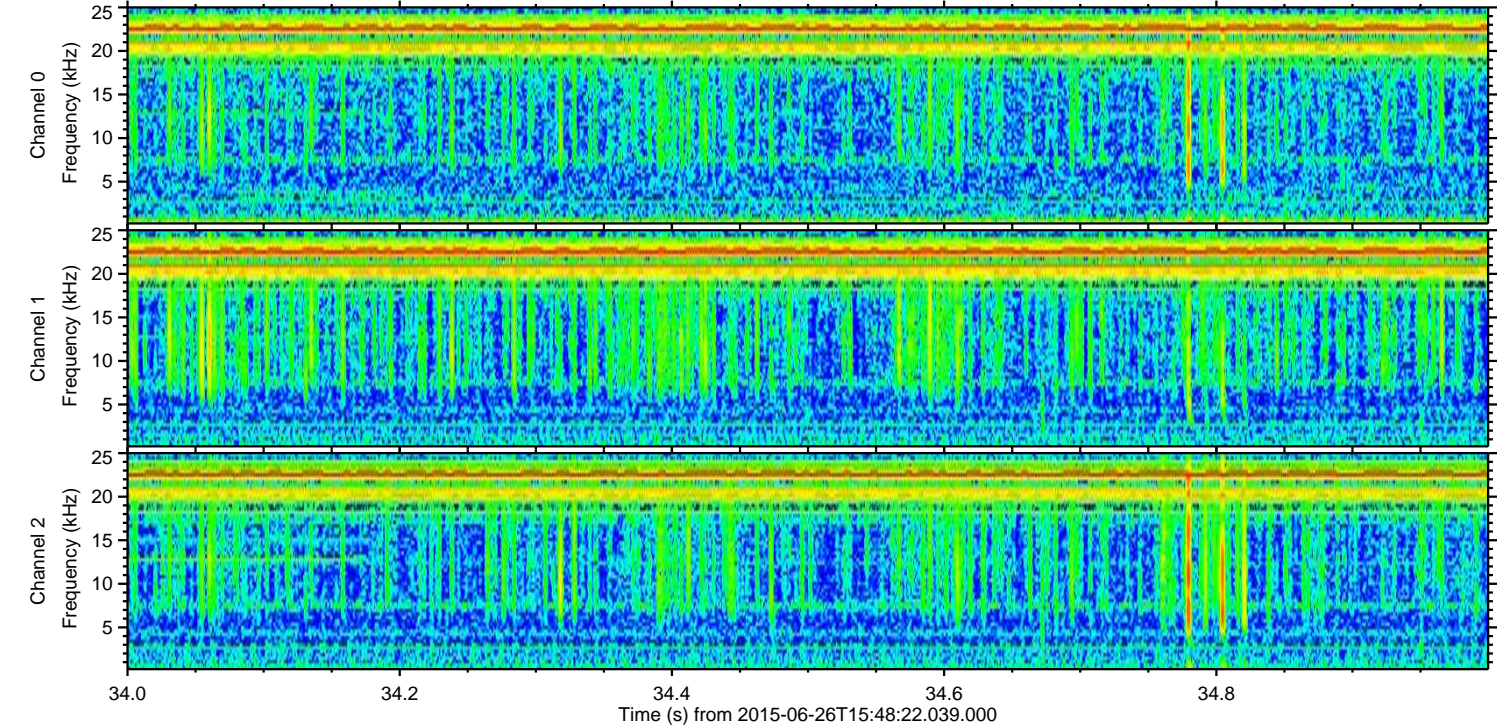
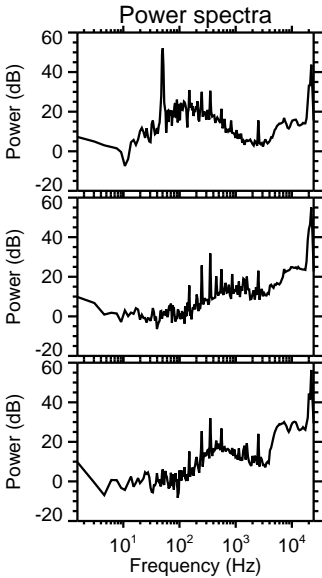
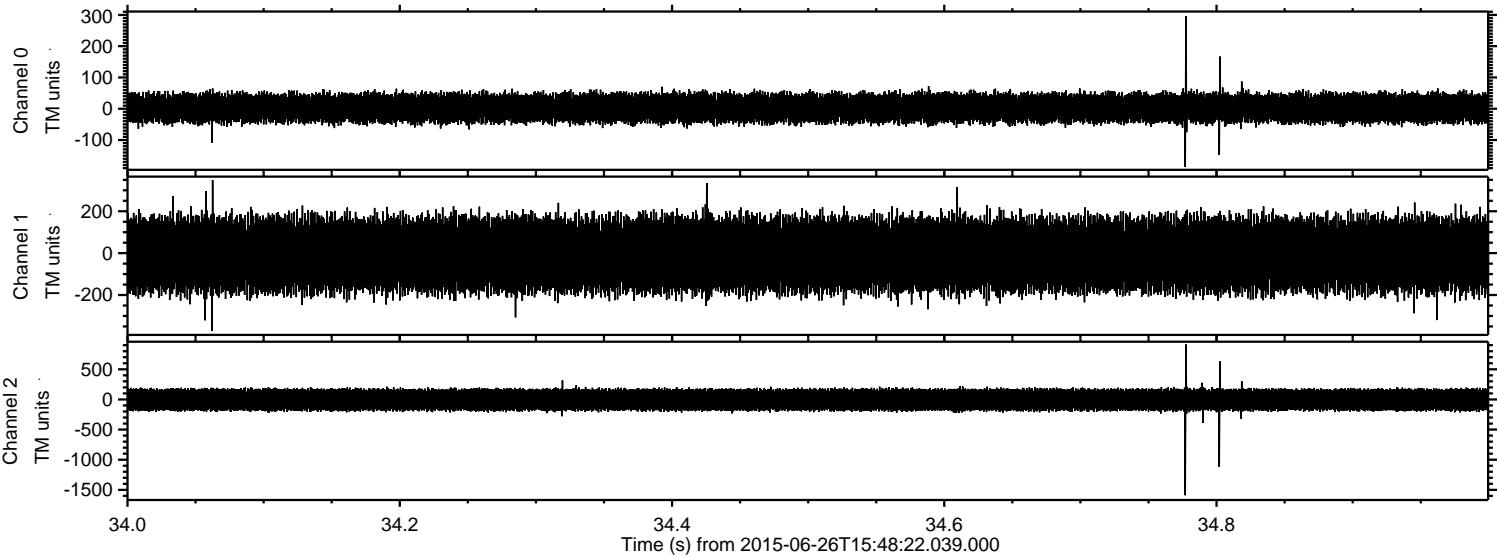

Processed Fri Jun 26 17:55:21 2015 by ELM ver.2012-10-06 from 001__elm20150626_154821__dat00.bin

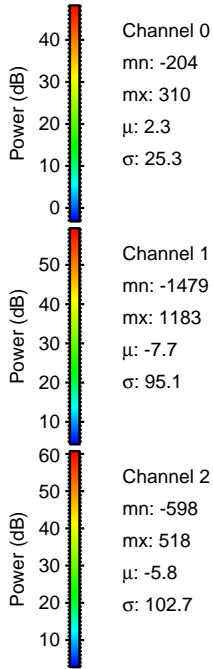
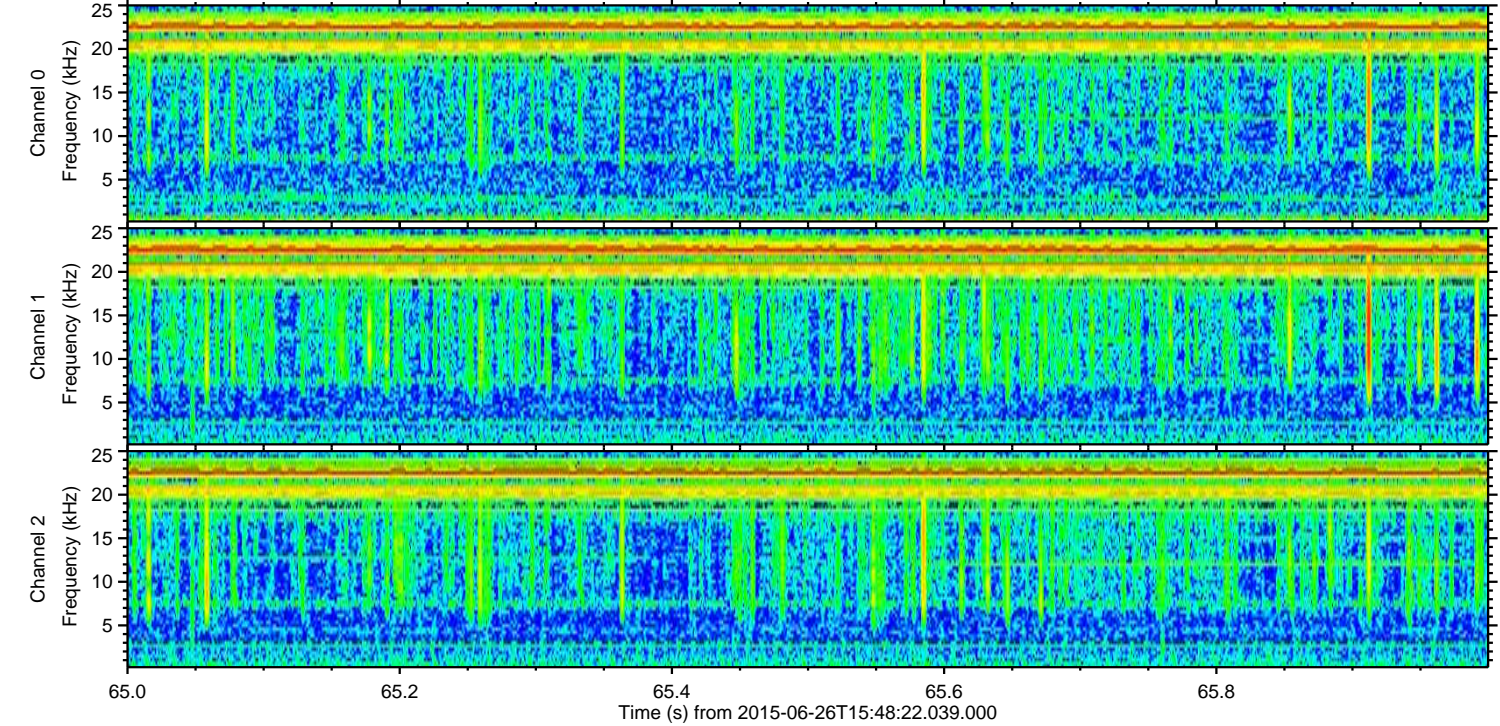
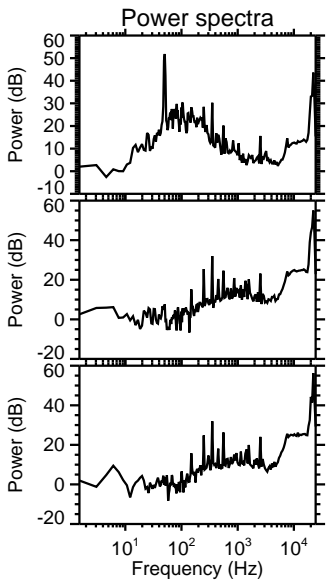
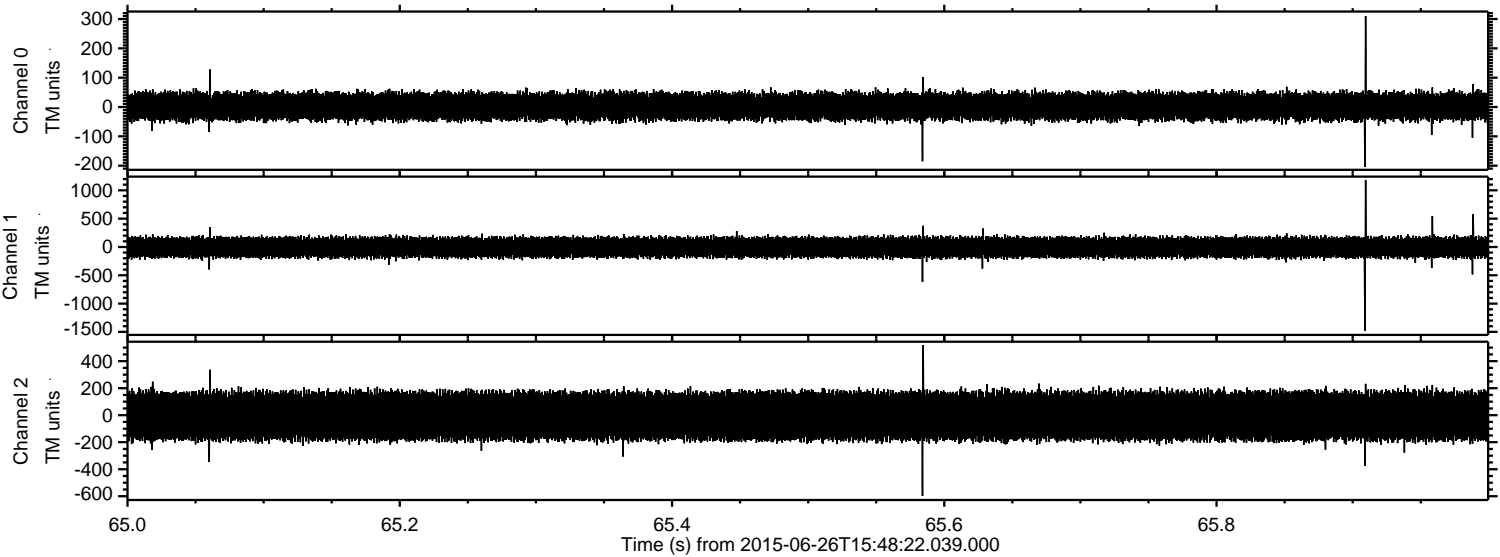

Channel 0
mn: -204
mx: 310
 μ : 2.3
 σ : 25.3

Channel 1
mn: -1479
mx: 1183
 μ : -7.7
 σ : 95.1

Channel 2
mn: -598
mx: 518
 μ : -5.8
 σ : 102.7

Processed Fri Jun 26 17:55:22 2015 by ELM ver.2012-10-06 from 001__elm20150626_154821__dat00.bin

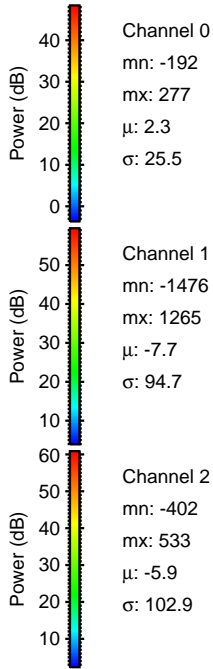
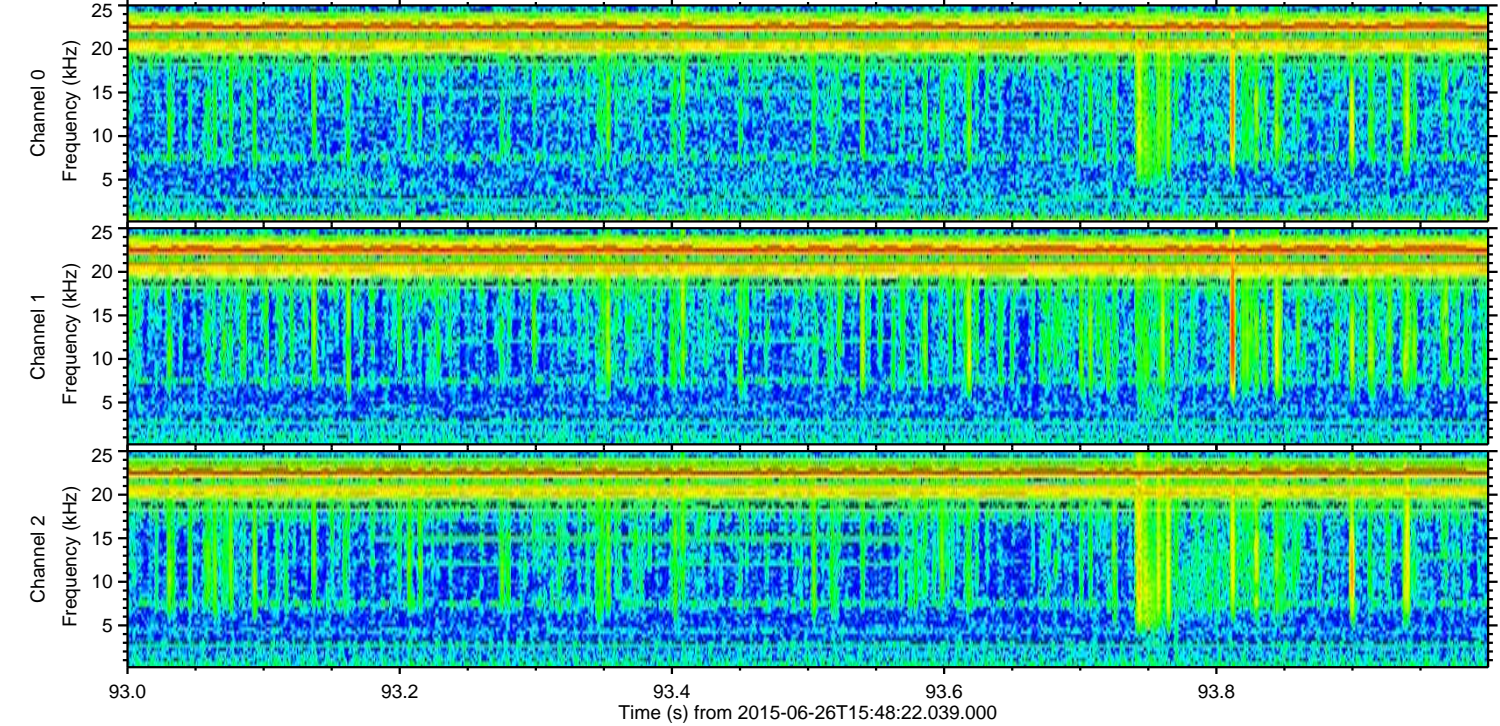
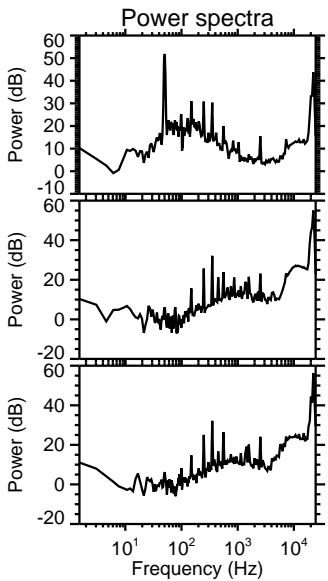
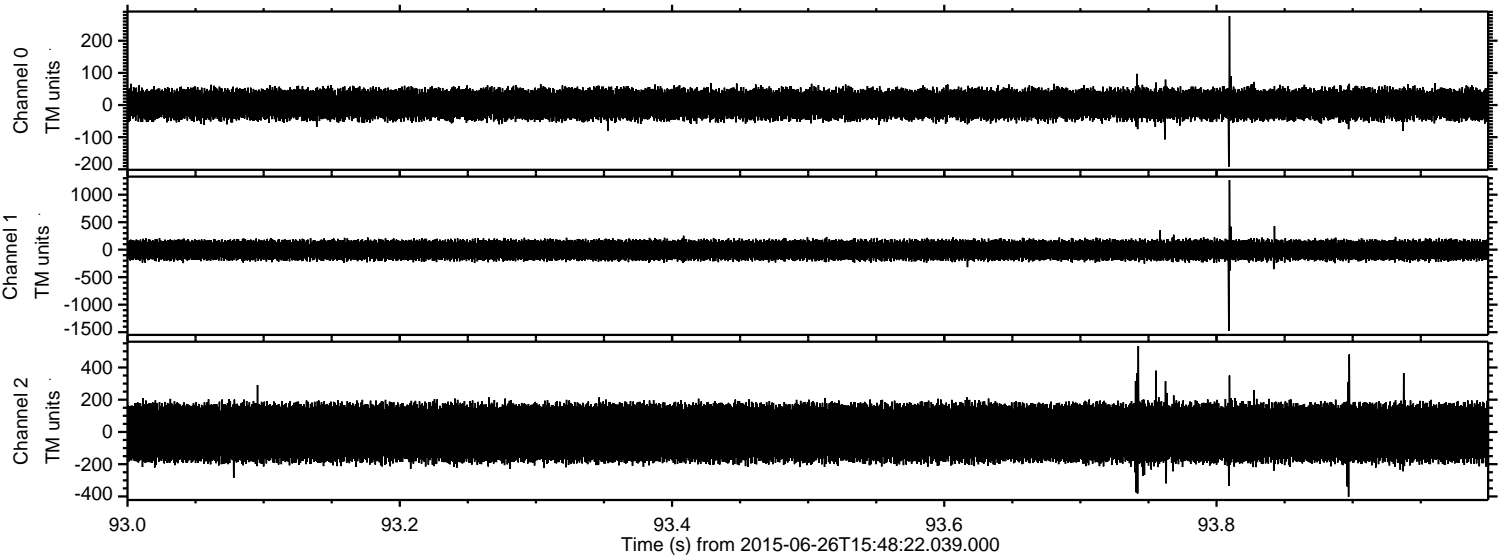

ELMAVAN 3D WAVEFORMS (Measured data sampled at 50 kHz) 51000 packets of 144 samples from 2015-06-26T15:48:22.039.000. Part 106/147

