

ELMAVAN 3D WAVEFORMS (Measured data sampled at 50 kHz) 51000 packets of 144 samples from 2015-06-26T15:38:21.624.000.

Processed Fri Jun 26 17:44:25 2015 by ELM ver.2012-10-06 from 001__elm20150626_153820__dat00.bin

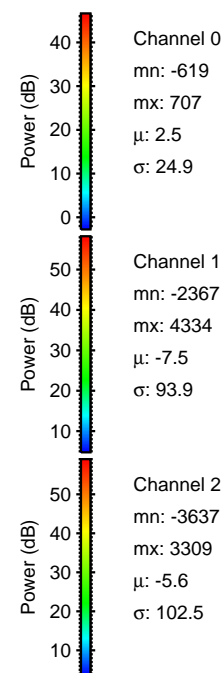
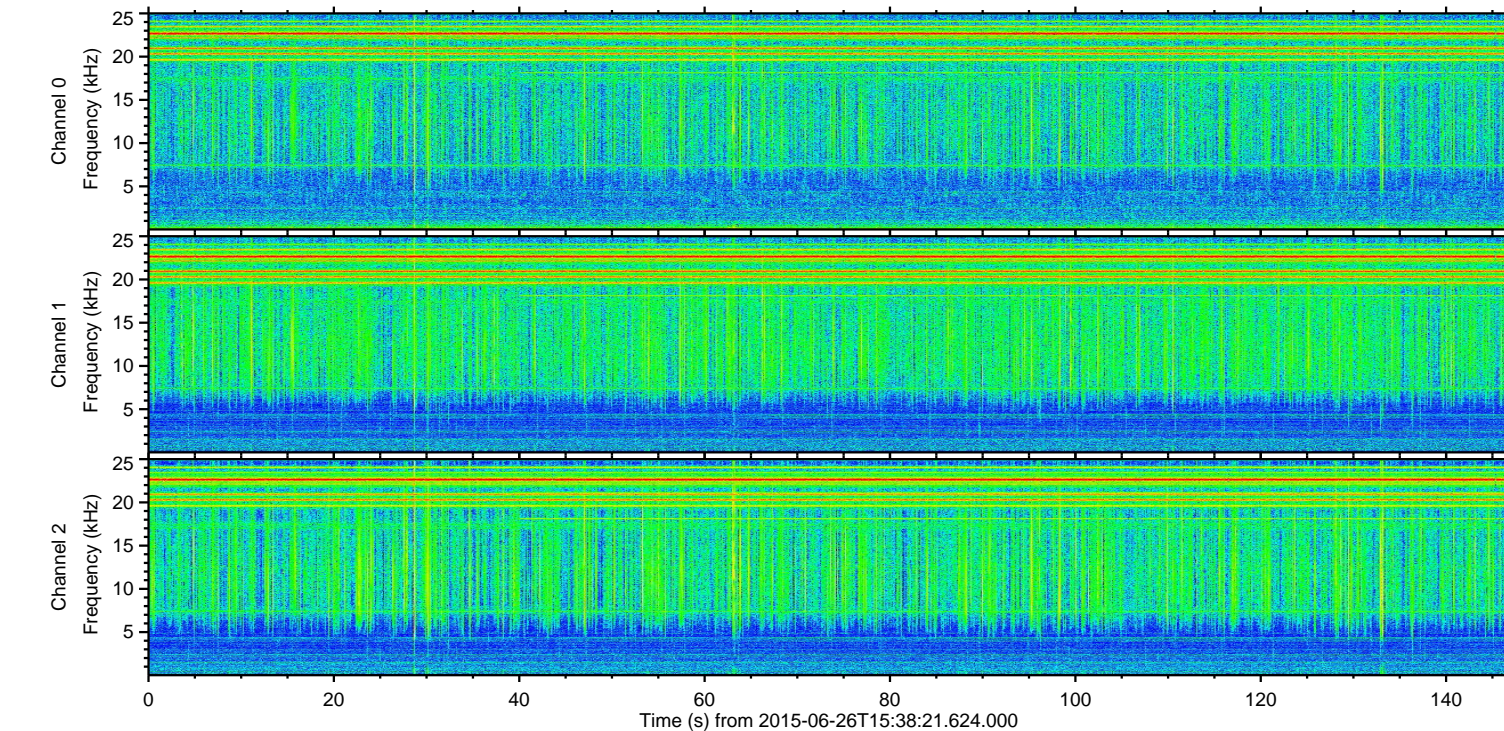
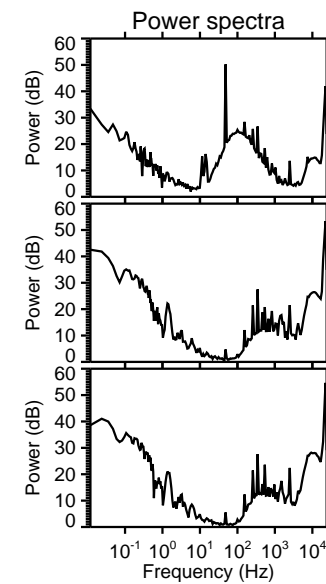
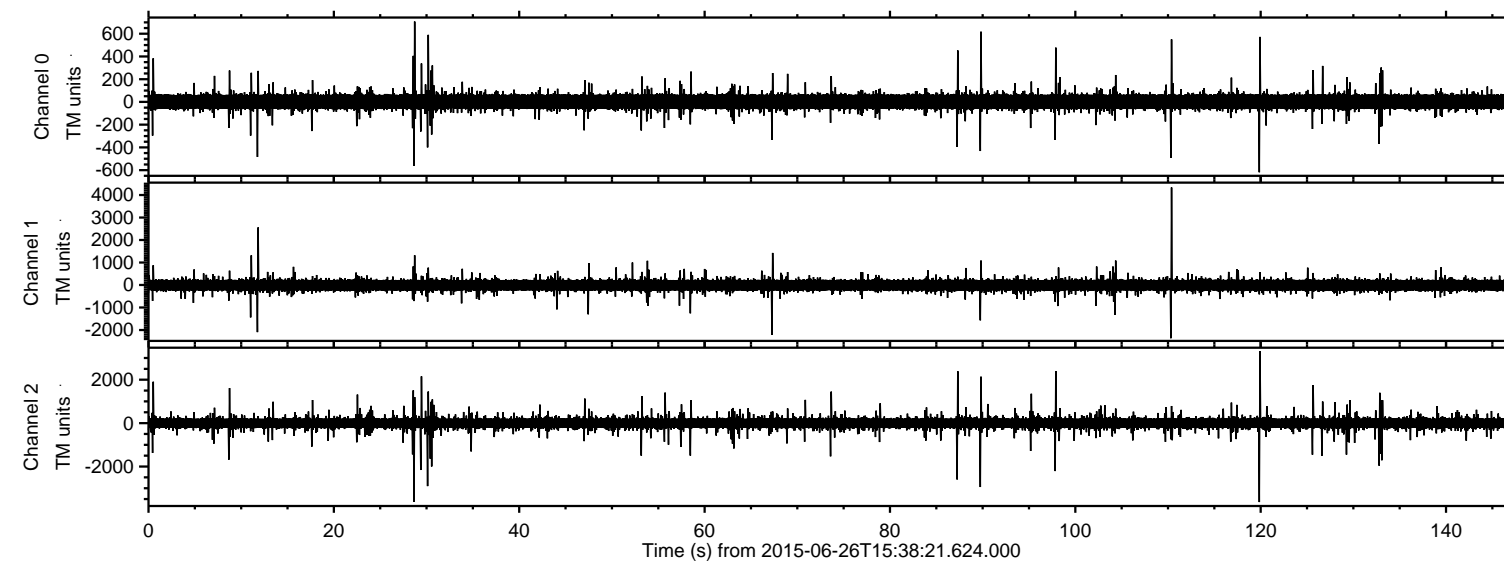

ELMAVAN 3D WAVEFORMS (Measured data sampled at 50 kHz) 51000 packets of 144 samples from 2015-06-26T15:38:21.624.000. Part 111/147

Processed Fri Jun 26 17:44:40 2015 by ELM ver.2012-10-06 from 001__elm20150626_153820__dat00.bin

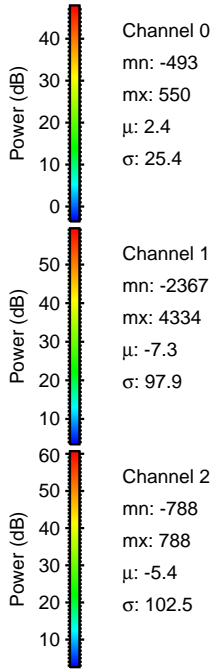
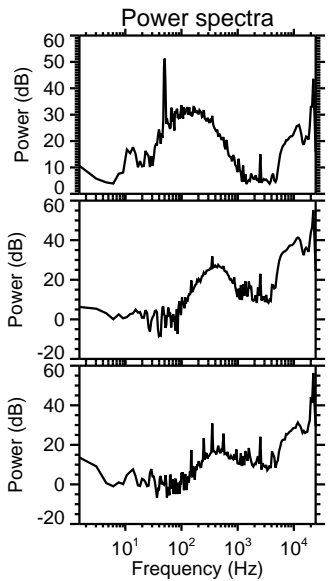
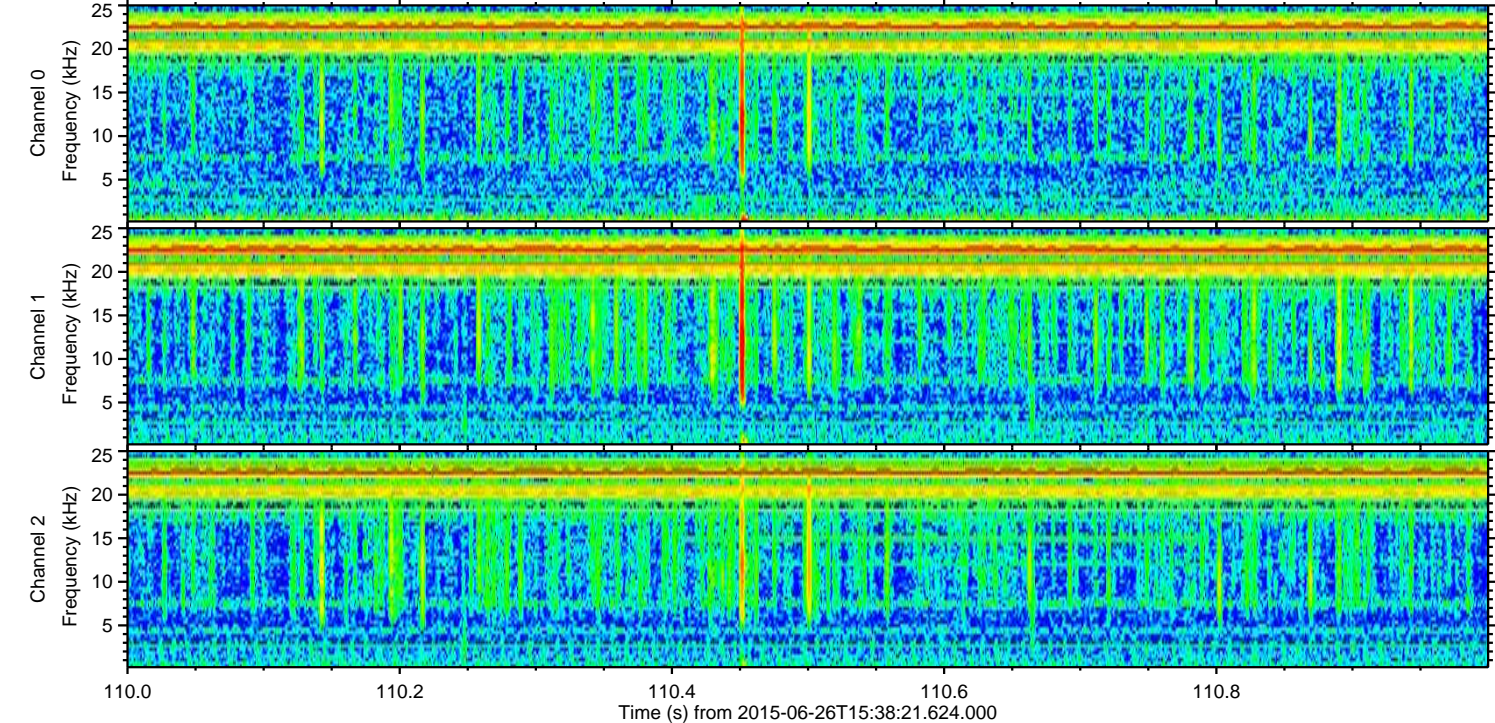
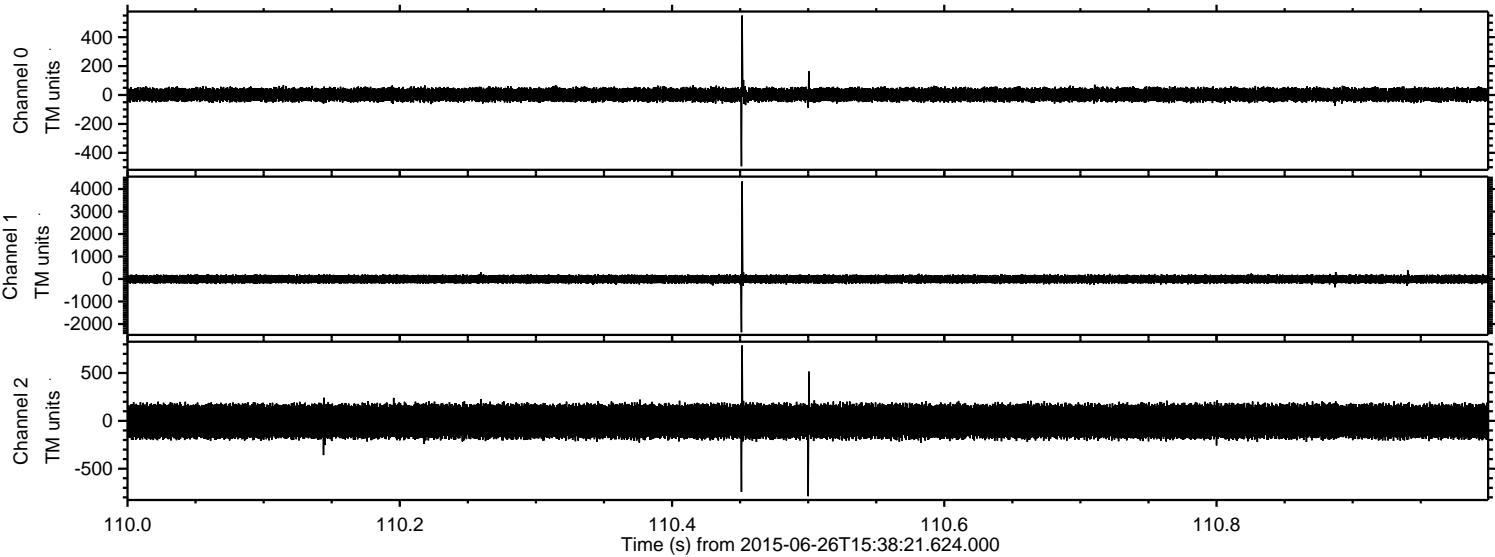

ELMAVAN 3D WAVEFORMS (Measured data sampled at 50 kHz) 51000 packets of 144 samples from 2015-06-26T15:38:21.624.000. Part 120/147

Processed Fri Jun 26 17:44:41 2015 by ELM ver.2012-10-06 from 001__elm20150626_153820__dat00.bin

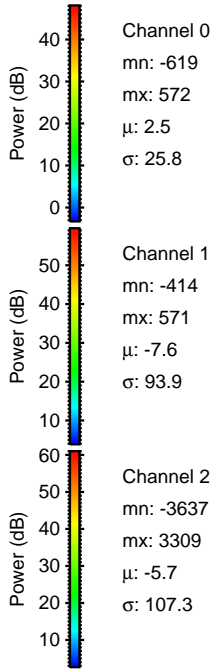
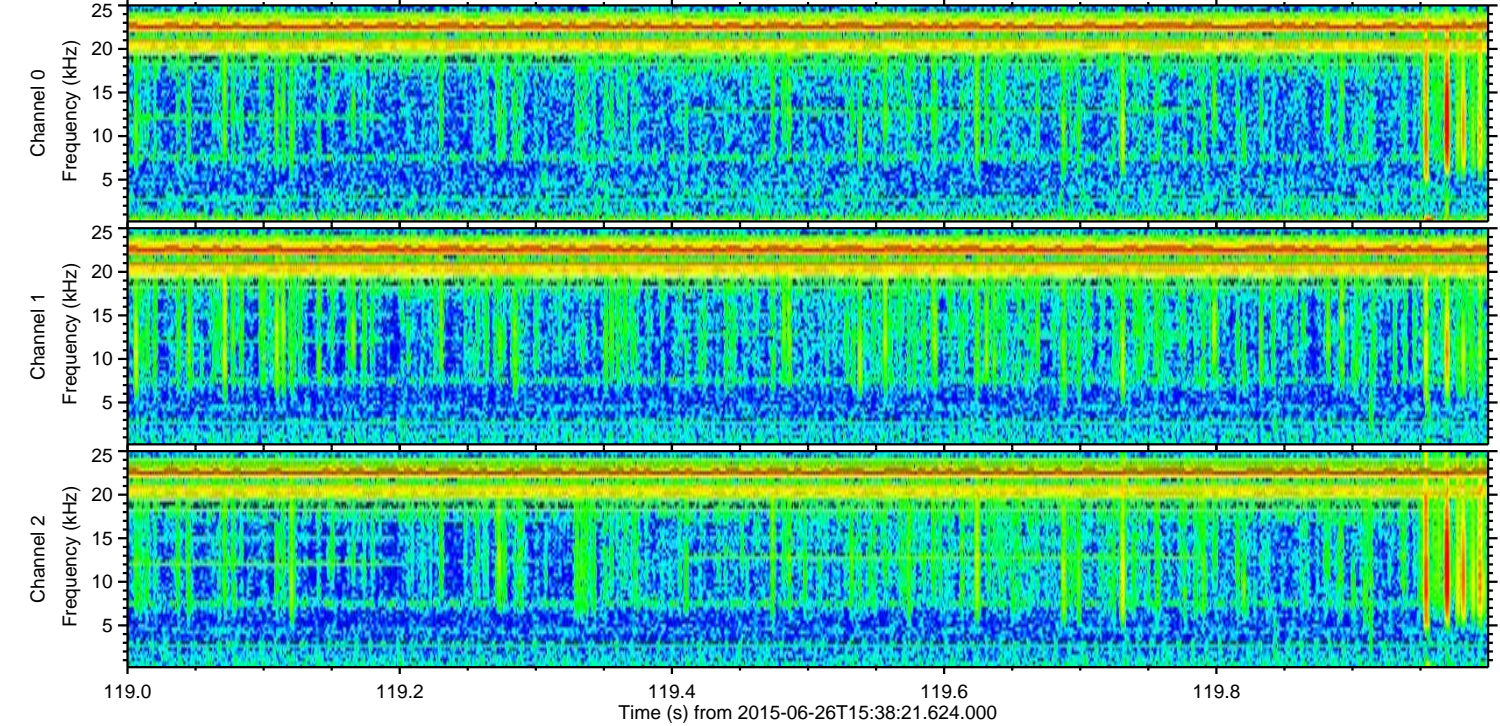
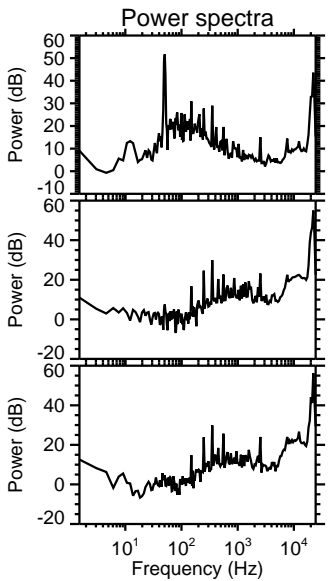
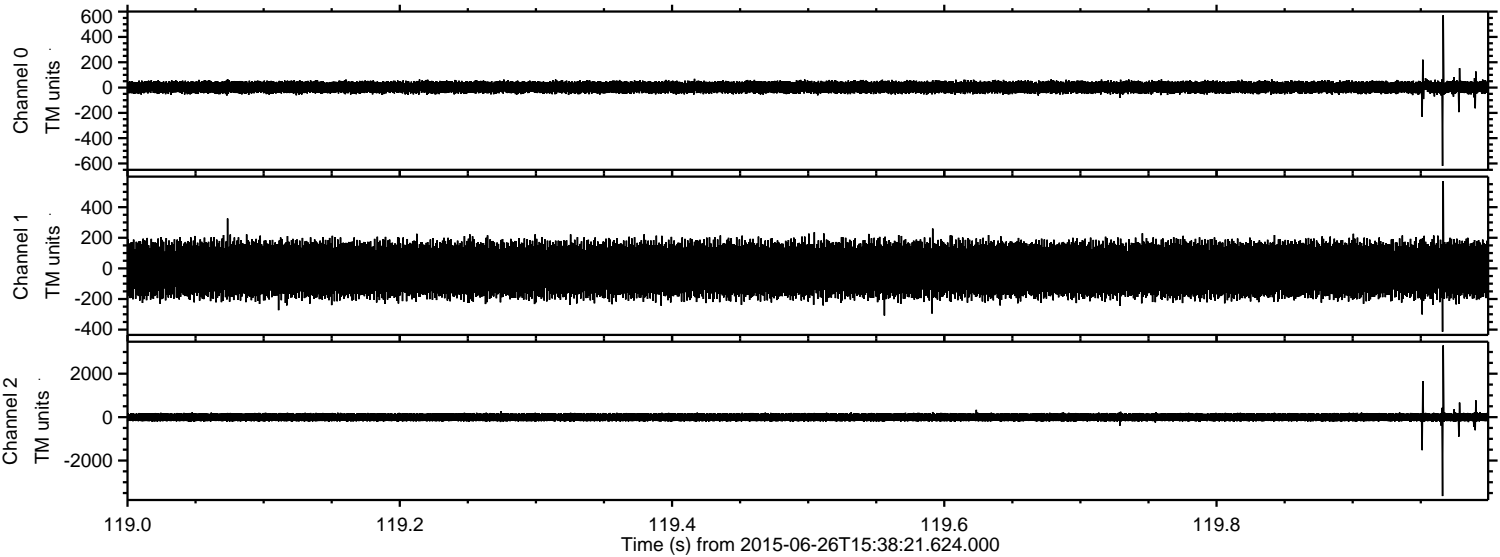

Processed Fri Jun 26 17:44:42 2015 by ELM ver.2012-10-06 from 001__elm20150626_153820__dat00.bin

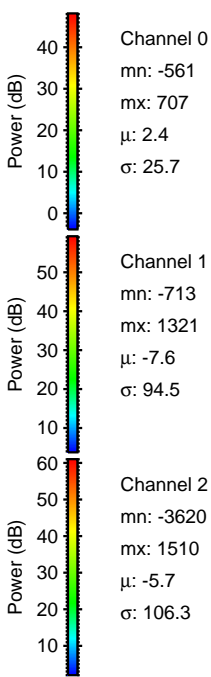
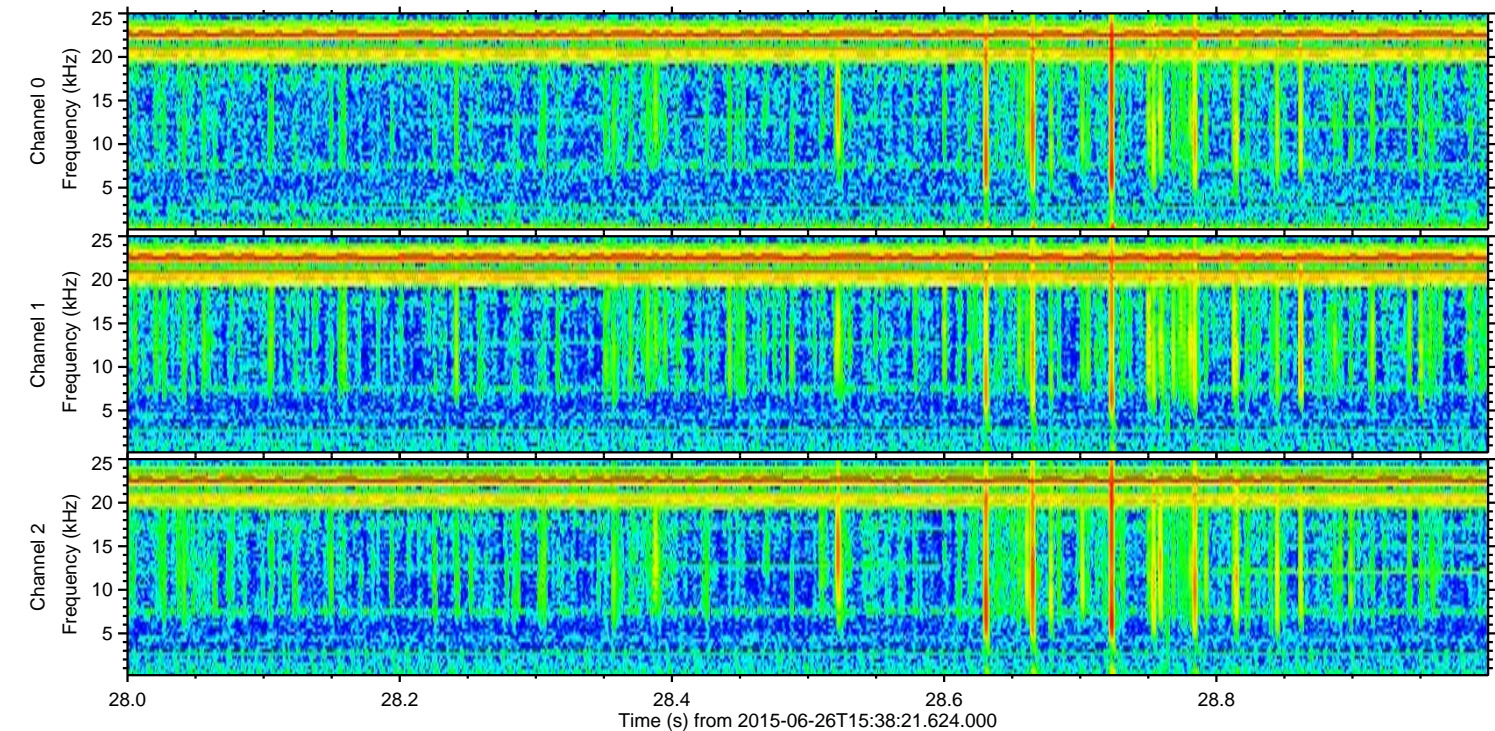
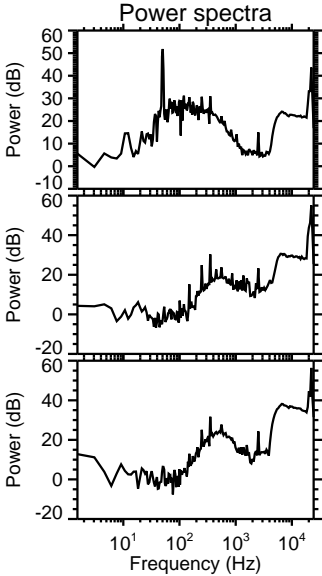
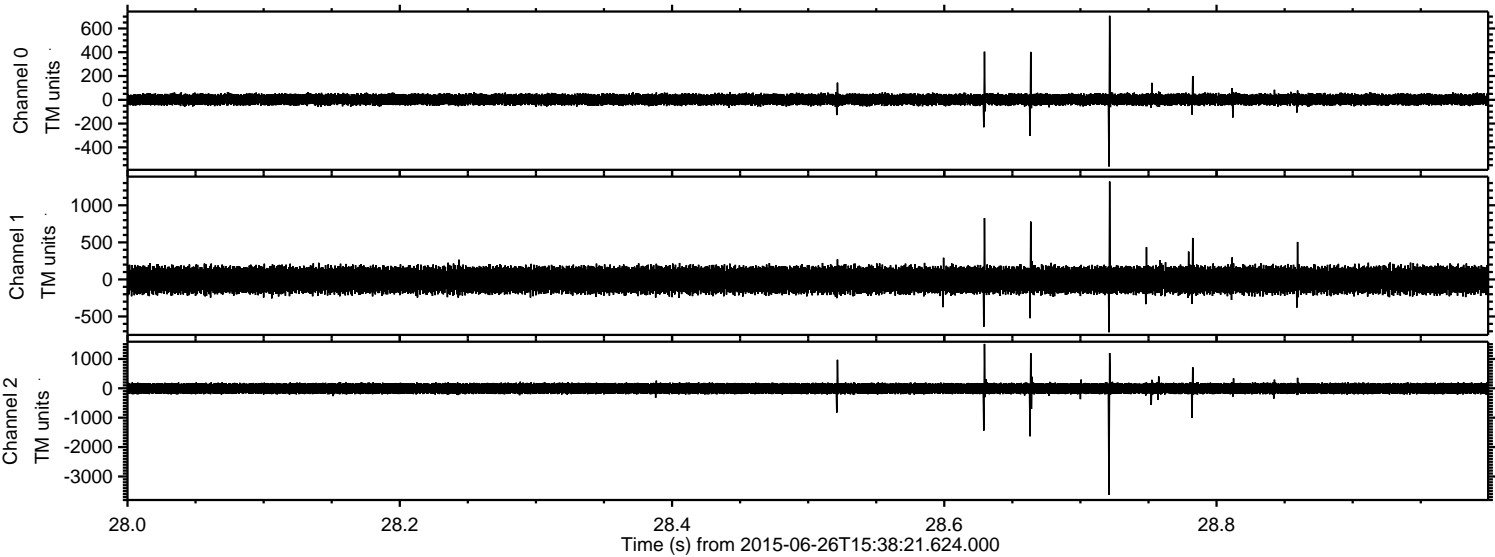

Processed Fri Jun 26 17:44:43 2015 by ELM ver.2012-10-06 from 001__elm20150626_153820__dat00.bin

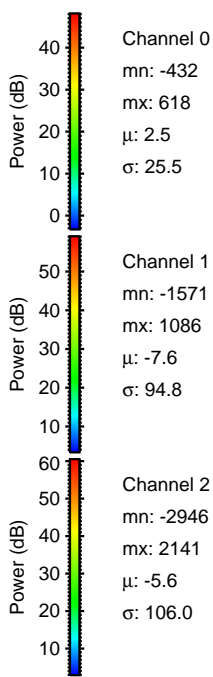
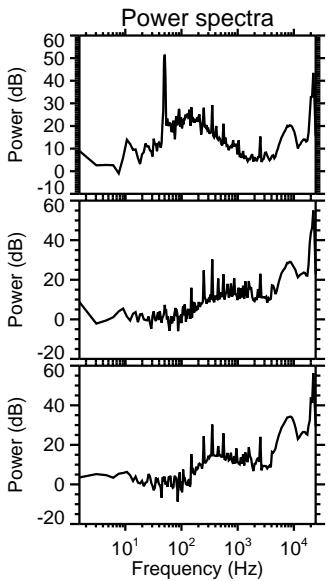
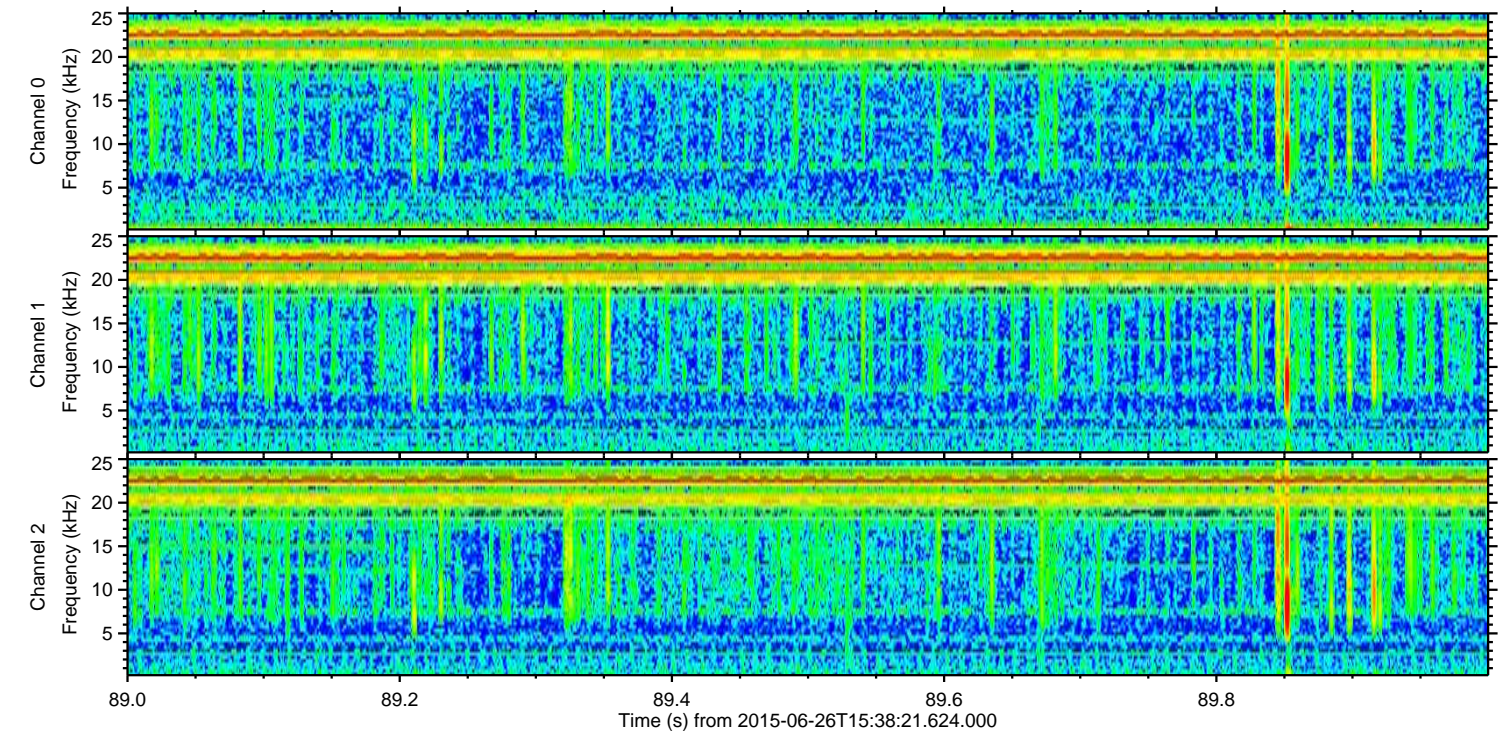
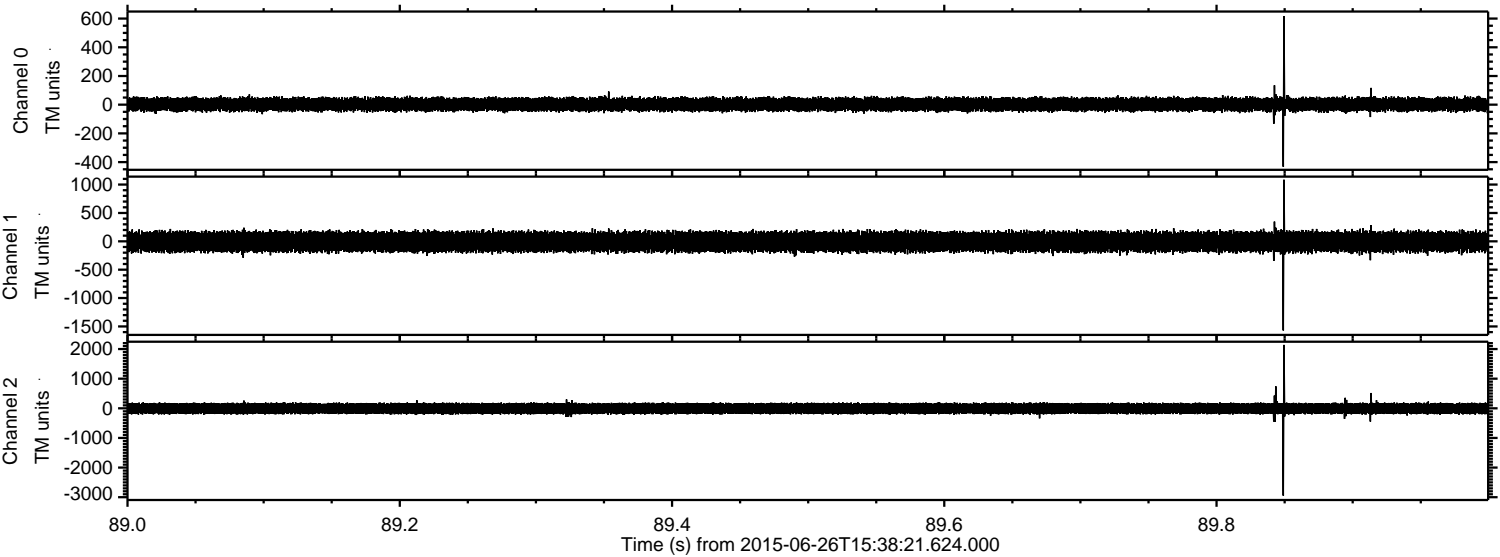

Processed Fri Jun 26 17:44:44 2015 by ELM ver.2012-10-06 from 001__elm20150626_153820__dat00.bin

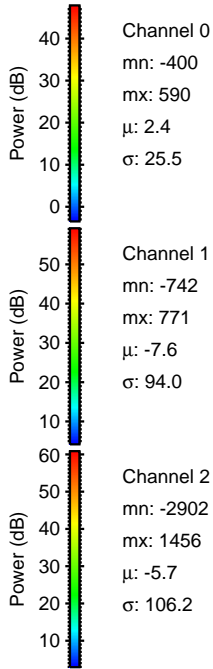
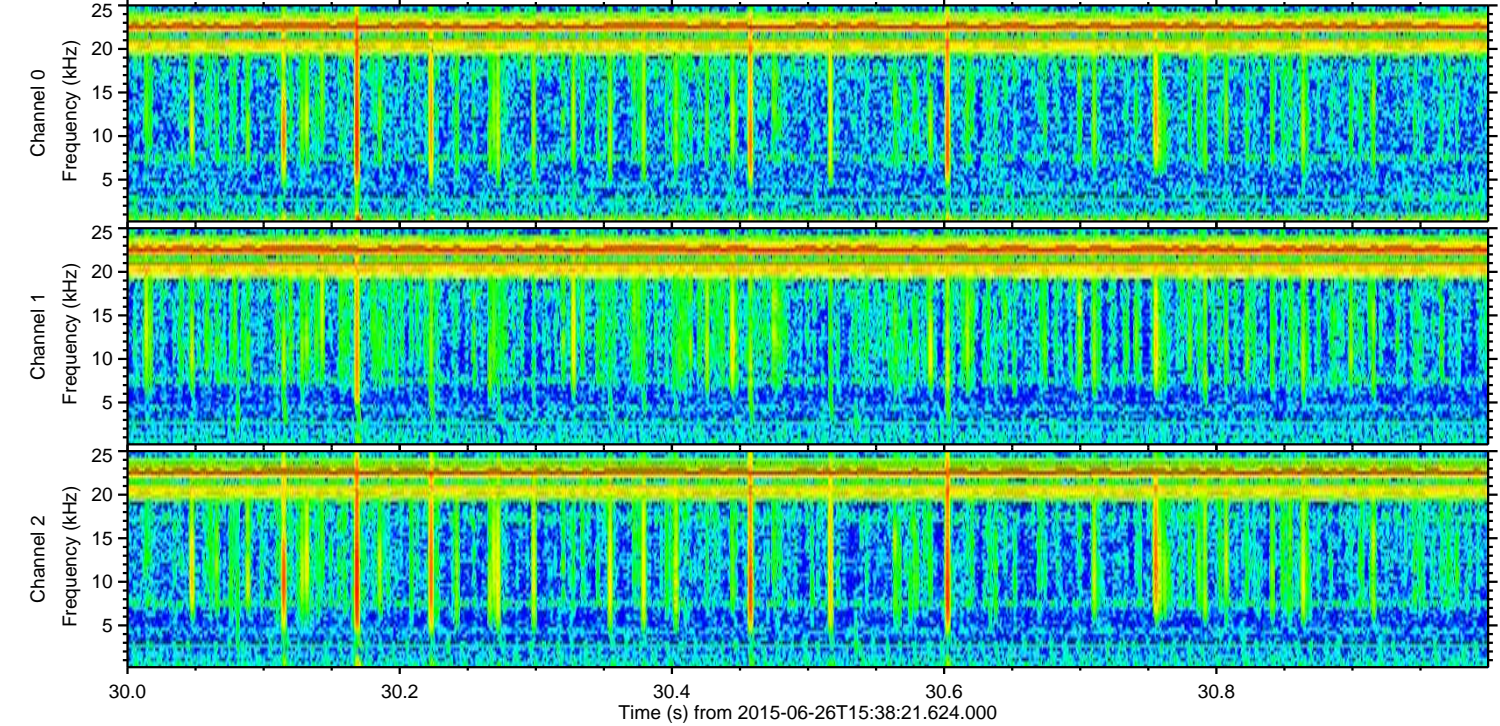
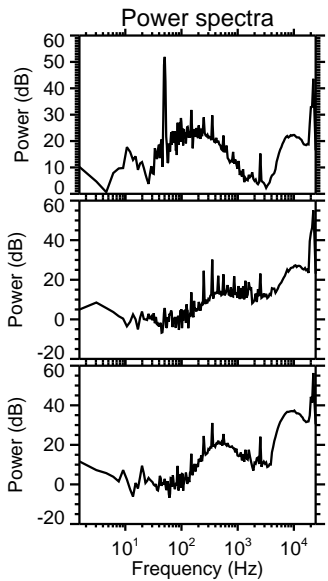
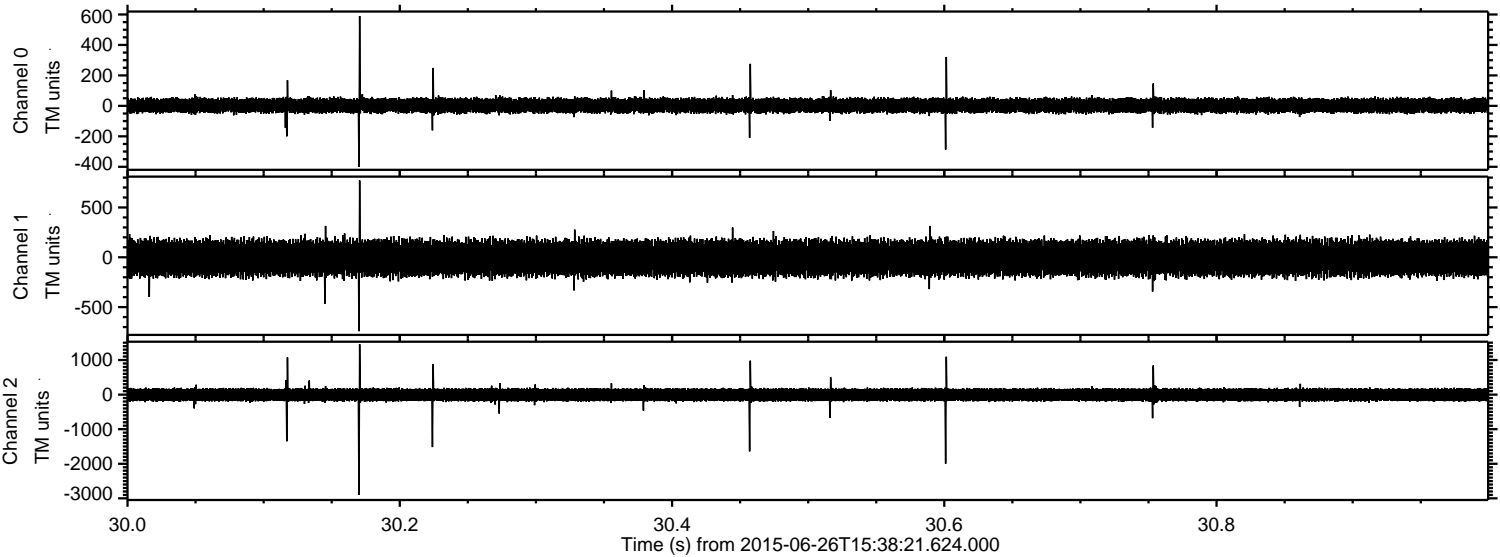

Processed Fri Jun 26 17:44:46 2015 by ELM ver.2012-10-06 from 001__elm20150626_153820__dat00.bin

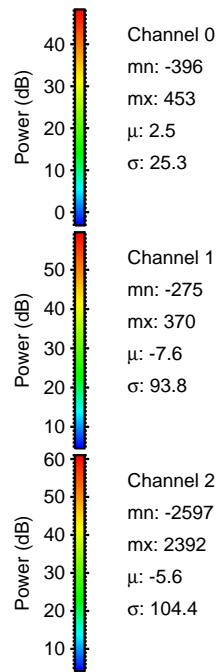
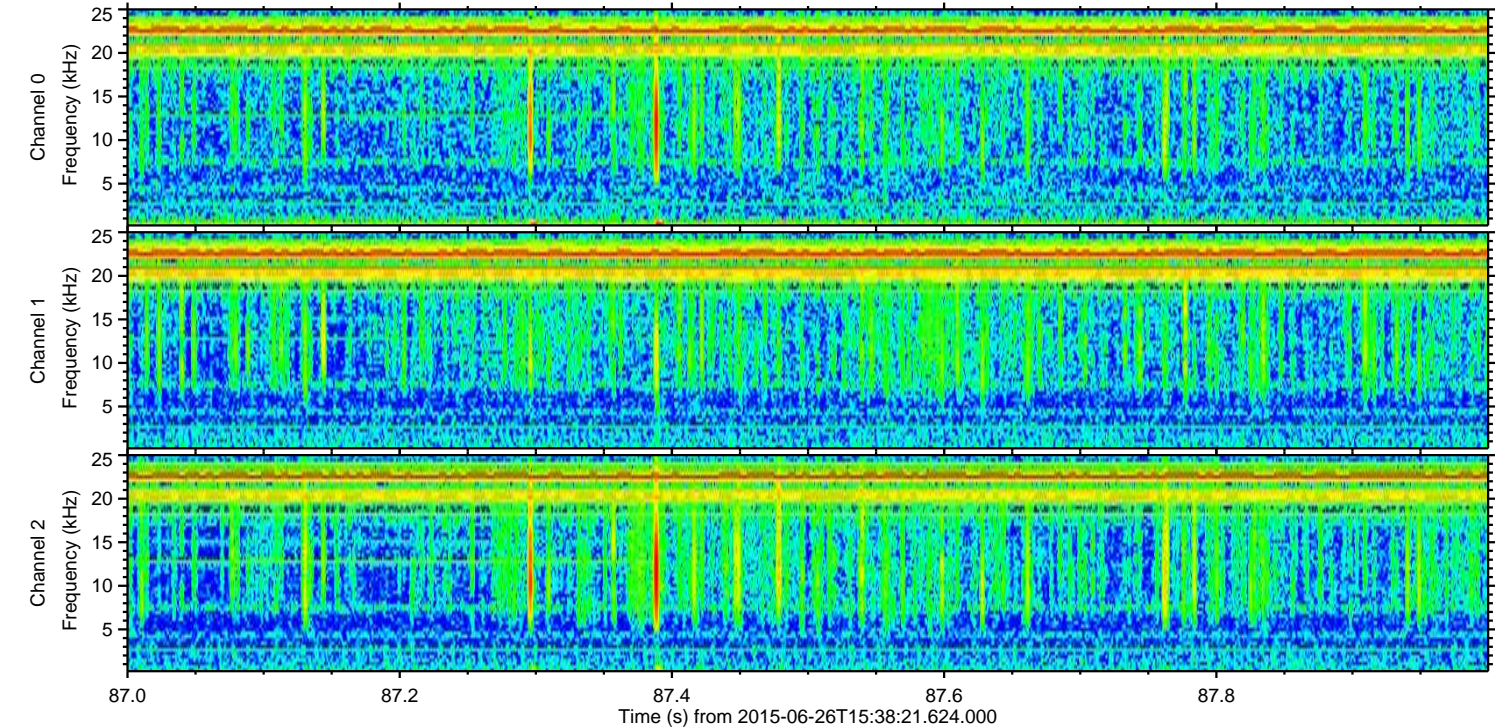
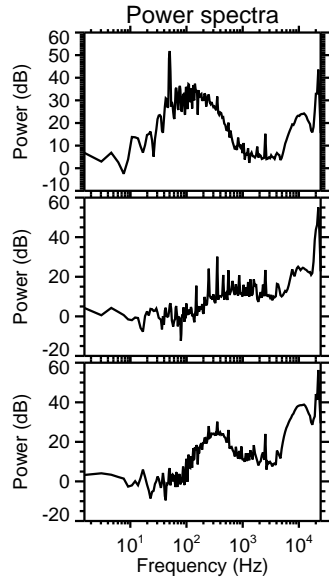
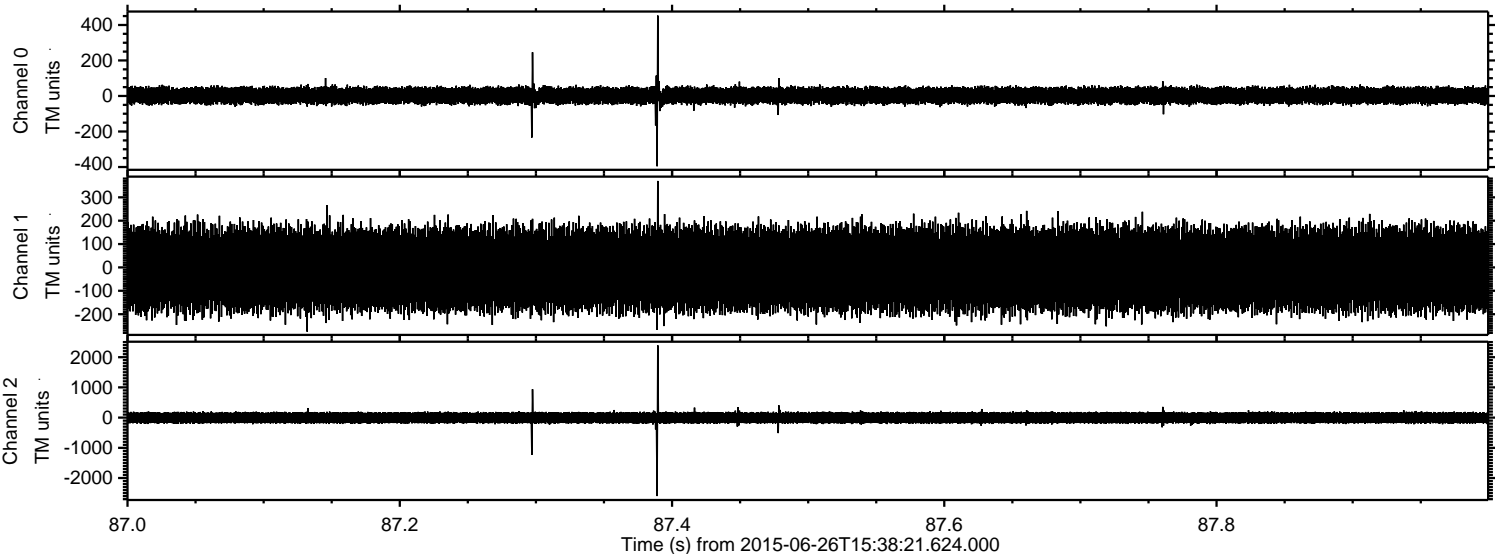

Processed Fri Jun 26 17:44:47 2015 by ELM ver.2012-10-06 from 001__elm20150626_153820__dat00.bin

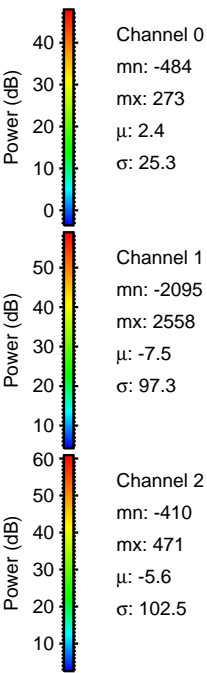
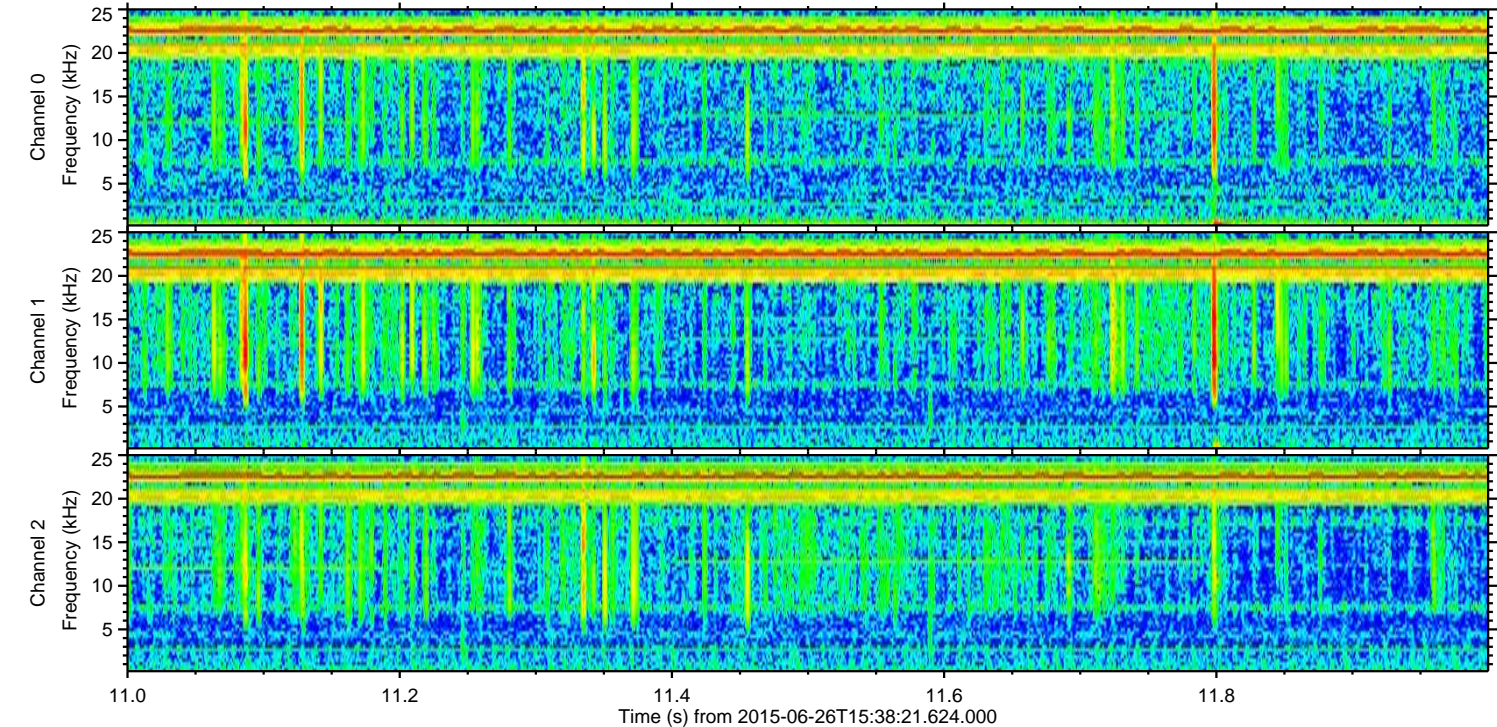
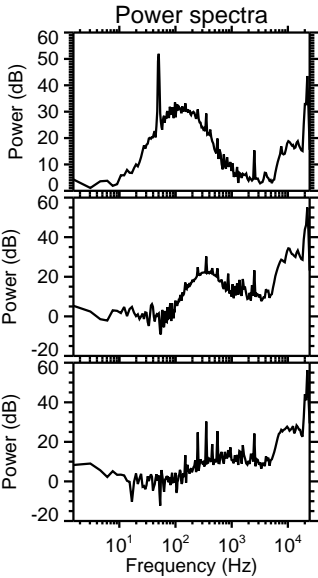
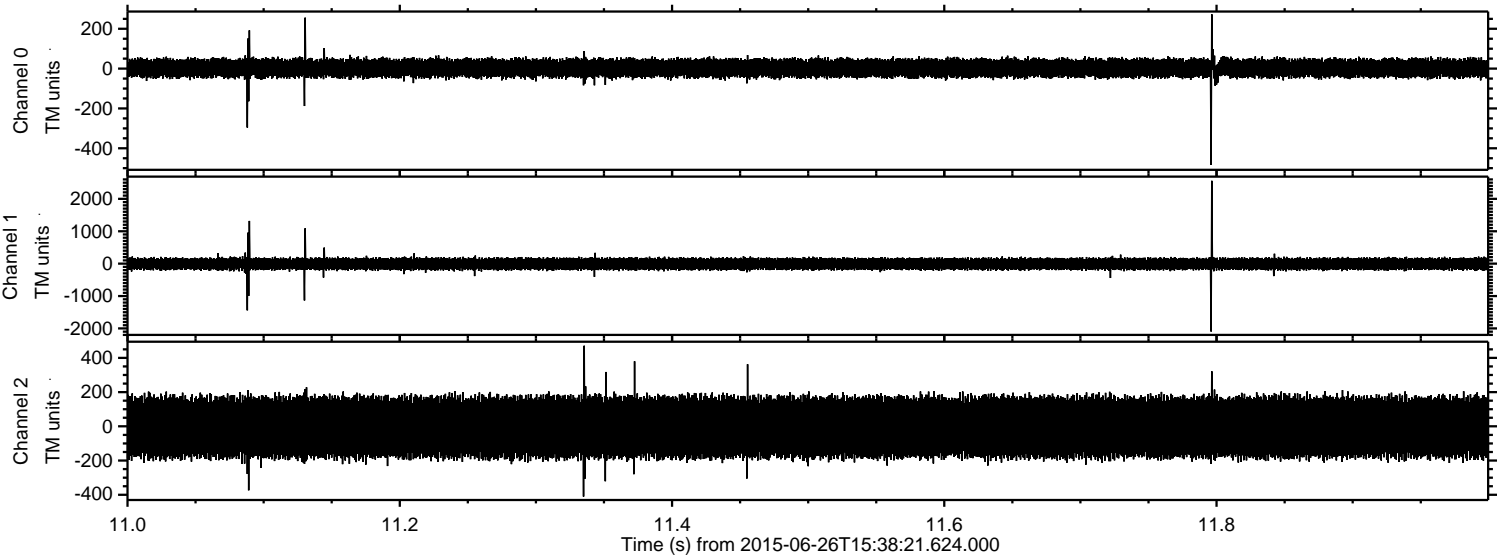

Processed Fri Jun 26 17:44:48 2015 by ELM ver.2012-10-06 from 001__elm20150626_153820__dat00.bin

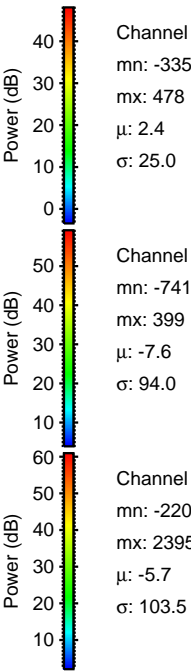
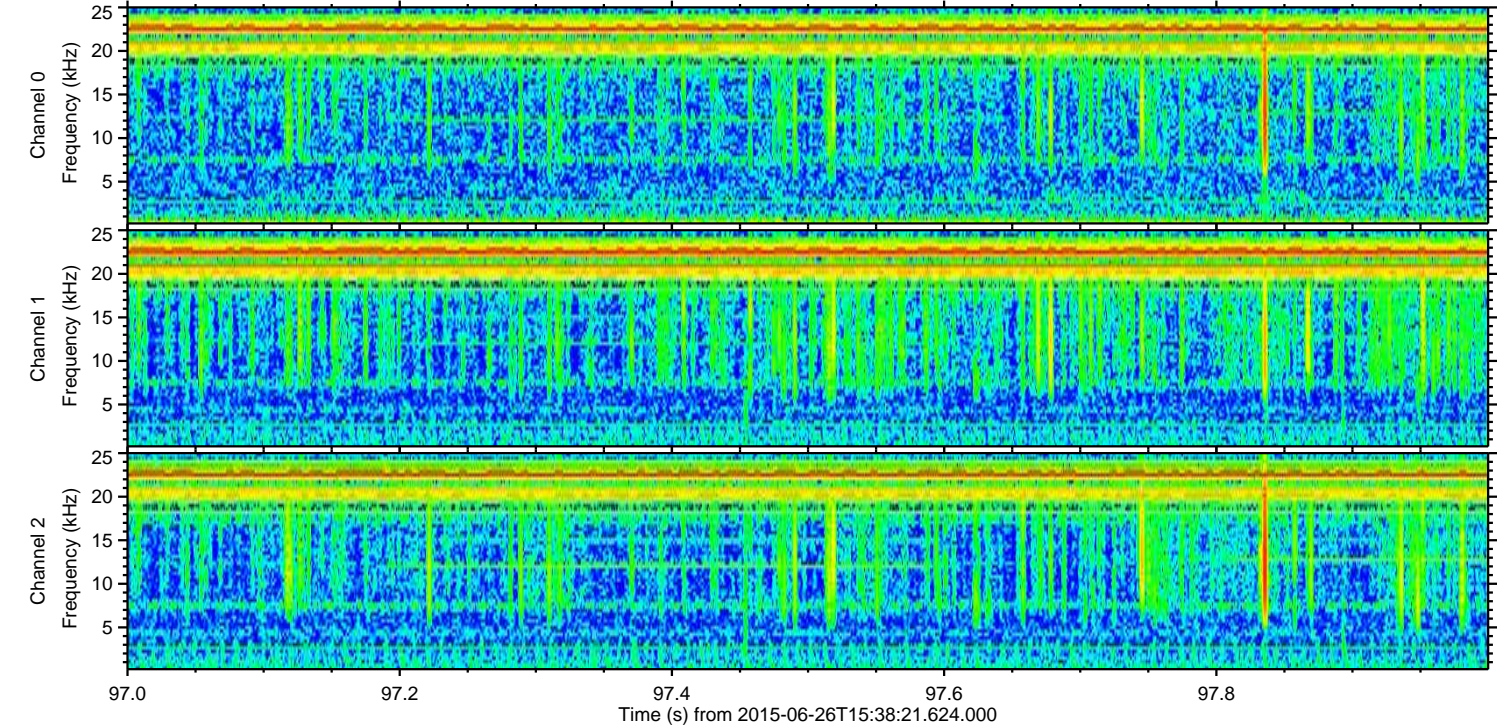
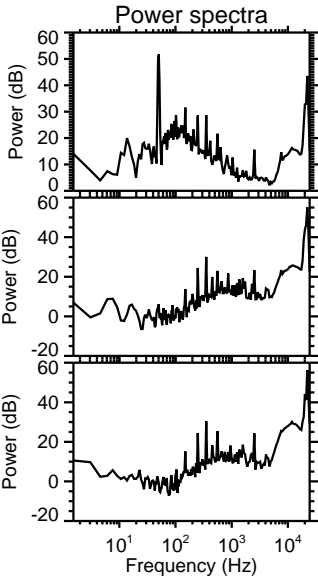
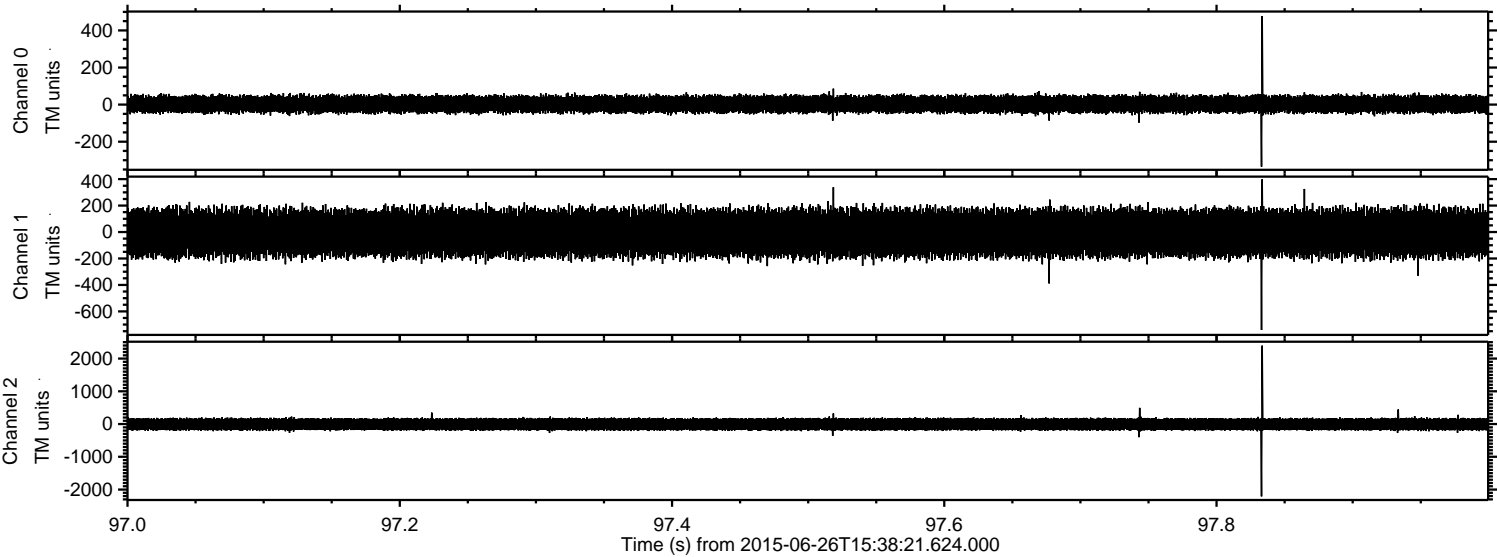

Processed Fri Jun 26 17:44:49 2015 by ELM ver.2012-10-06 from 001__elm20150626_153820__dat00.bin

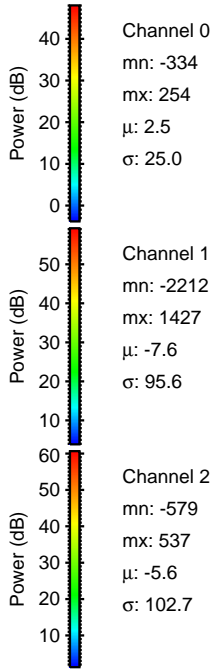
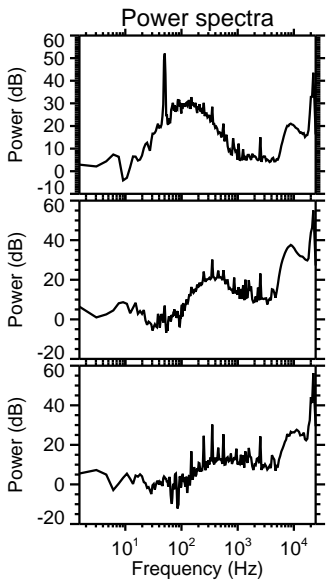
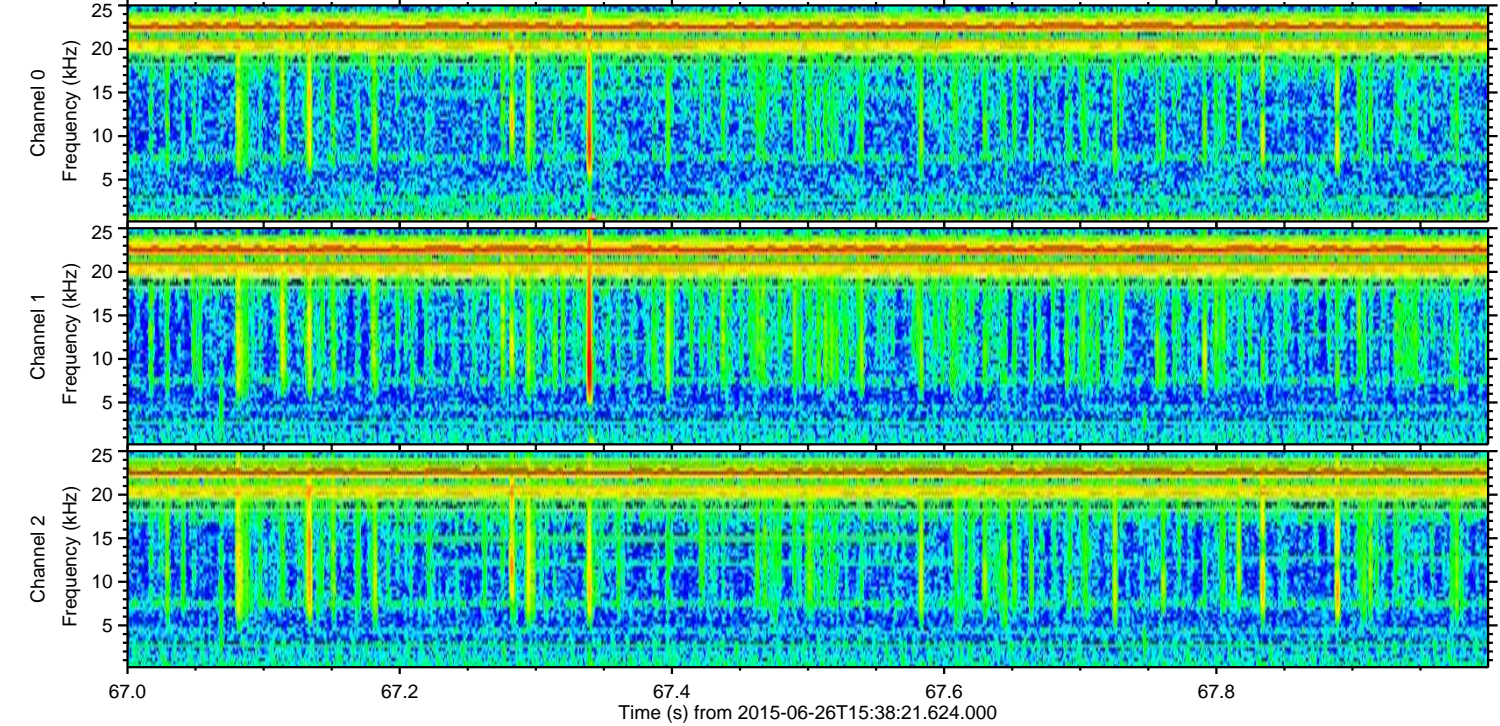
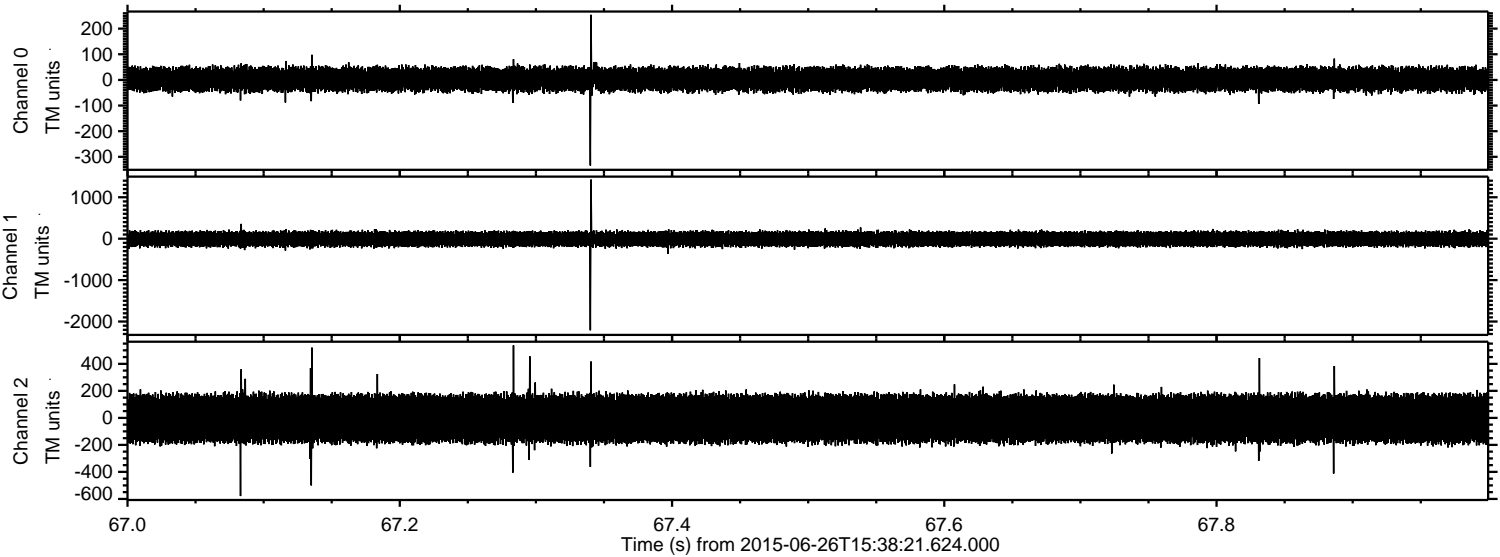

Channel 0
mn: -334
mx: 254
 μ : 2.5
 σ : 25.0

Channel 1
mn: -2212
mx: 1427
 μ : -7.6
 σ : 95.6

Channel 2
mn: -579
mx: 537
 μ : -5.6
 σ : 102.7

Processed Fri Jun 26 17:44:50 2015 by ELM ver.2012-10-06 from 001__elm20150626_153820__dat00.bin

