

ELMAVAN 3D WAVEFORMS (Measured data sampled at 50 kHz) 51000 packets of 144 samples from 2015-06-26T15:23:21.012.999.

Processed Fri Jun 26 17:30:04 2015 by ELM ver.2012-10-06 from 001__elm20150626_152320__dat00.bin

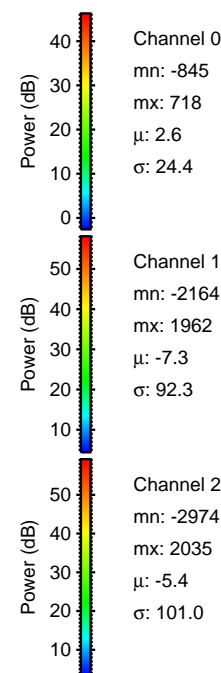
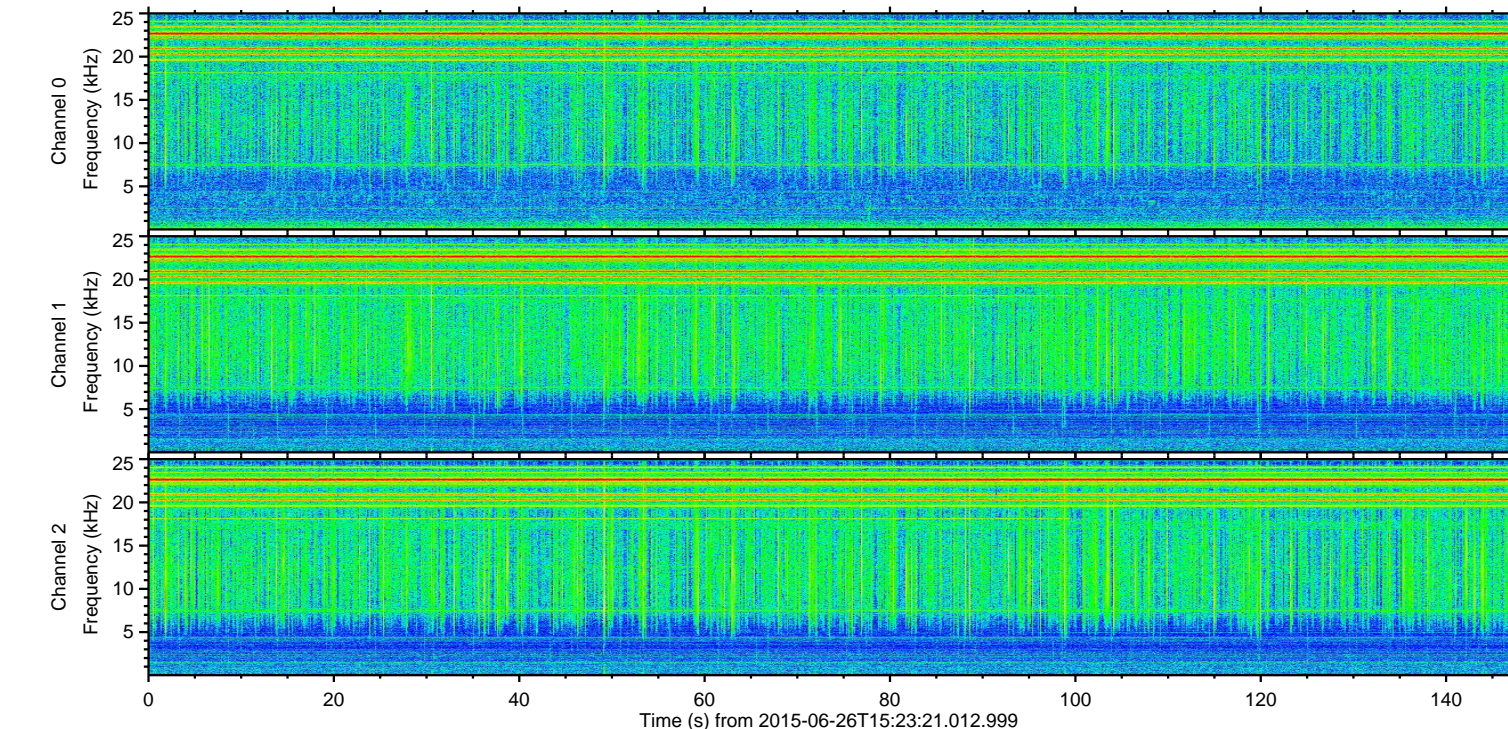
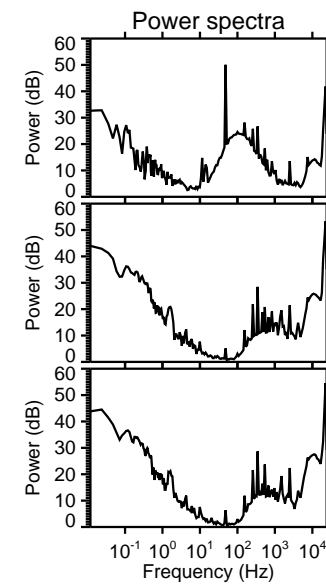
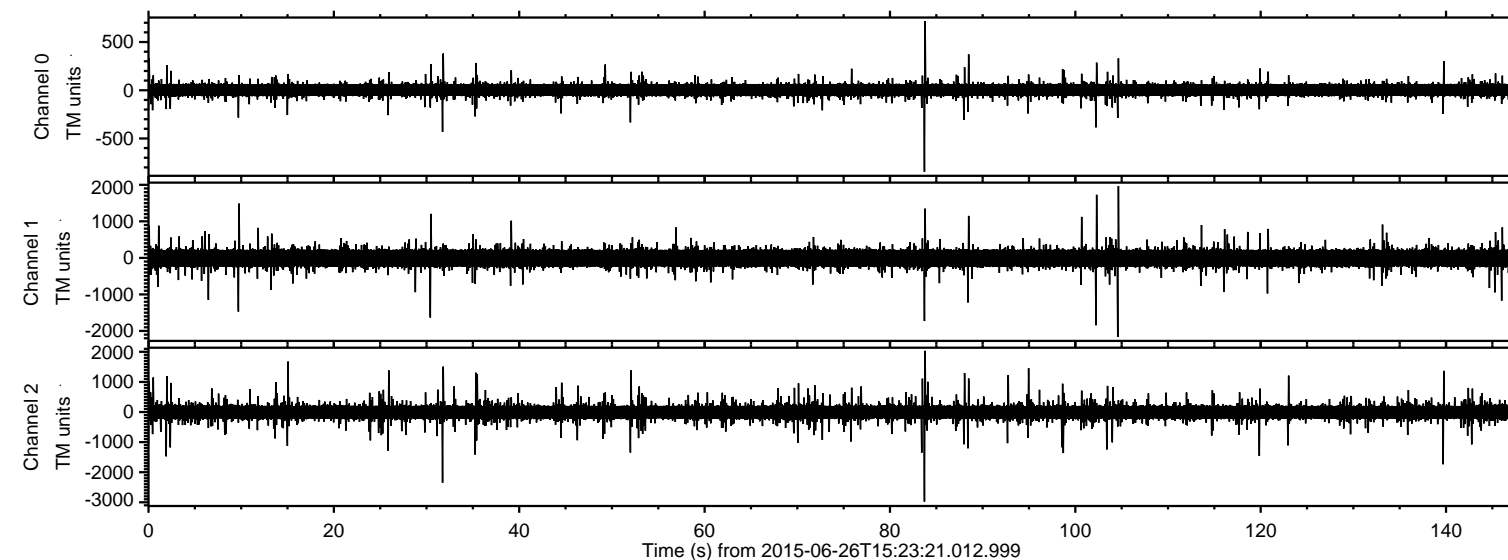

Channel 0
mn: -845
mx: 718
 μ : 2.6
 σ : 24.4

Channel 1
mn: -2164
mx: 1962
 μ : -7.3
 σ : 92.3

Channel 2
mn: -2974
mx: 2035
 μ : -5.4
 σ : 101.0

Processed Fri Jun 26 17:30:20 2015 by ELM ver.2012-10-06 from 001__elm20150626_152320__dat00.bin

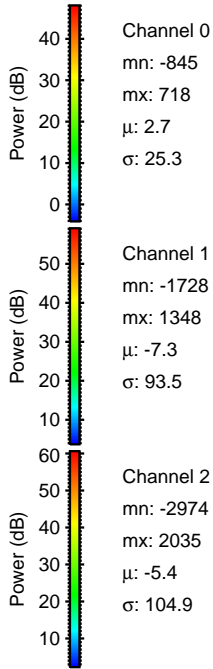
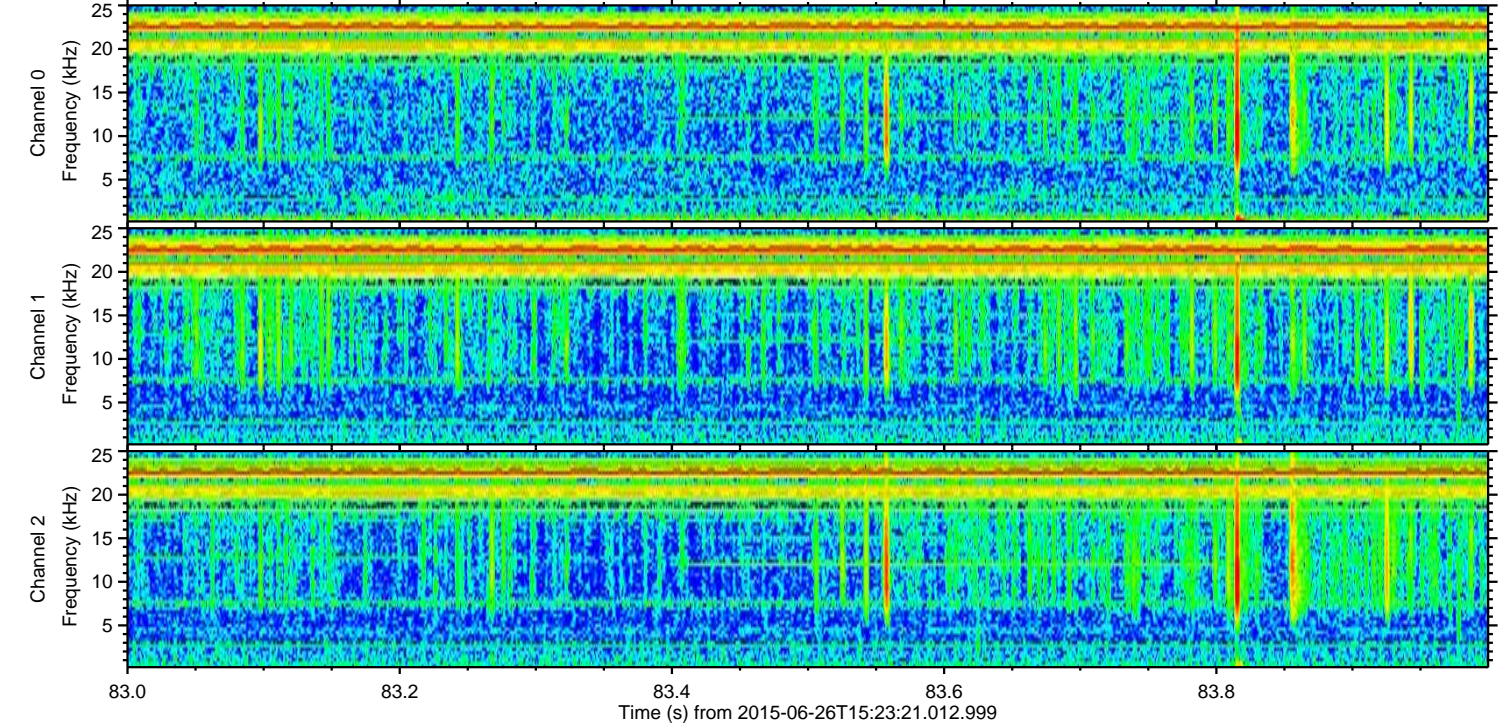
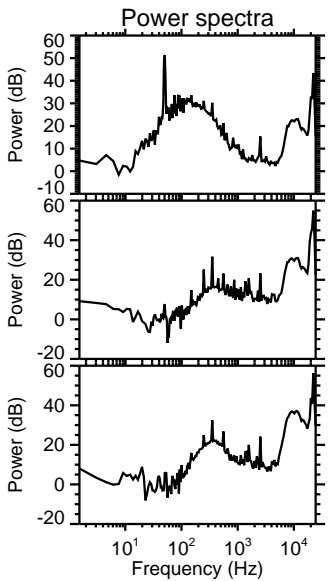
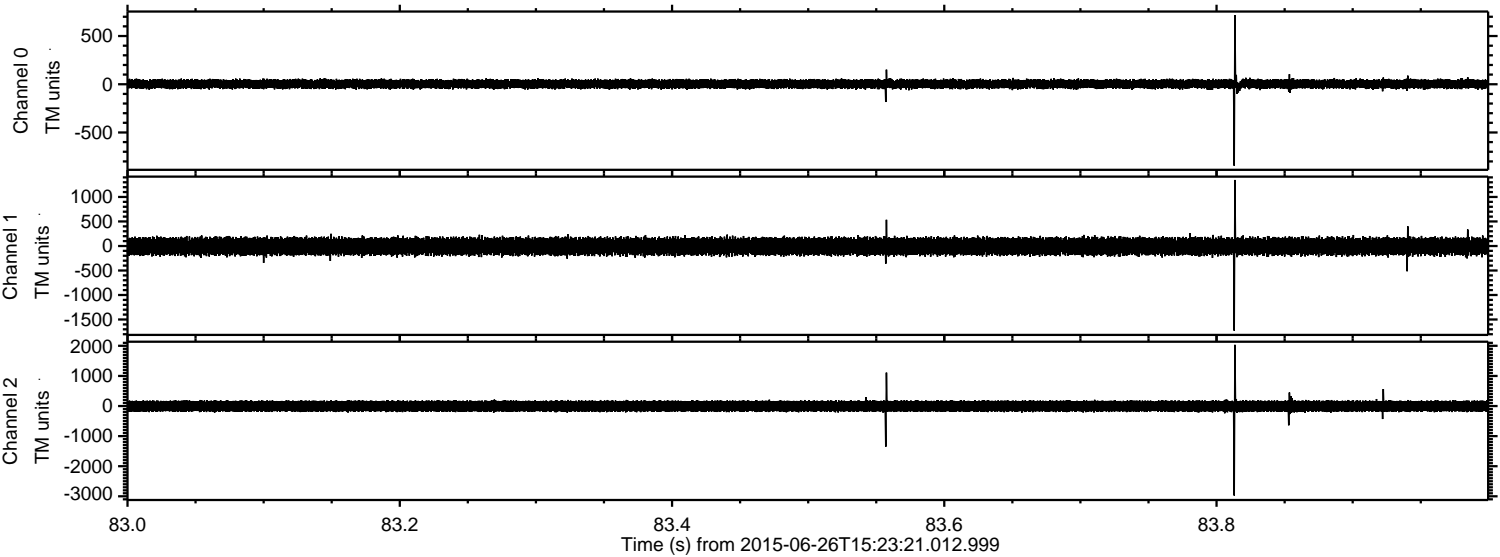

ELMAVAN 3D WAVEFORMS (Measured data sampled at 50 kHz) 51000 packets of 144 samples from 2015-06-26T15:23:21.012.999. Part 32/147

Processed Fri Jun 26 17:30:22 2015 by ELM ver.2012-10-06 from 001__elm20150626_152320__dat00.bin

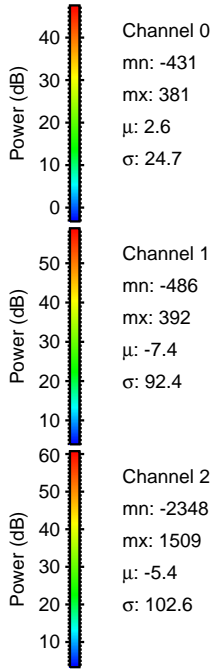
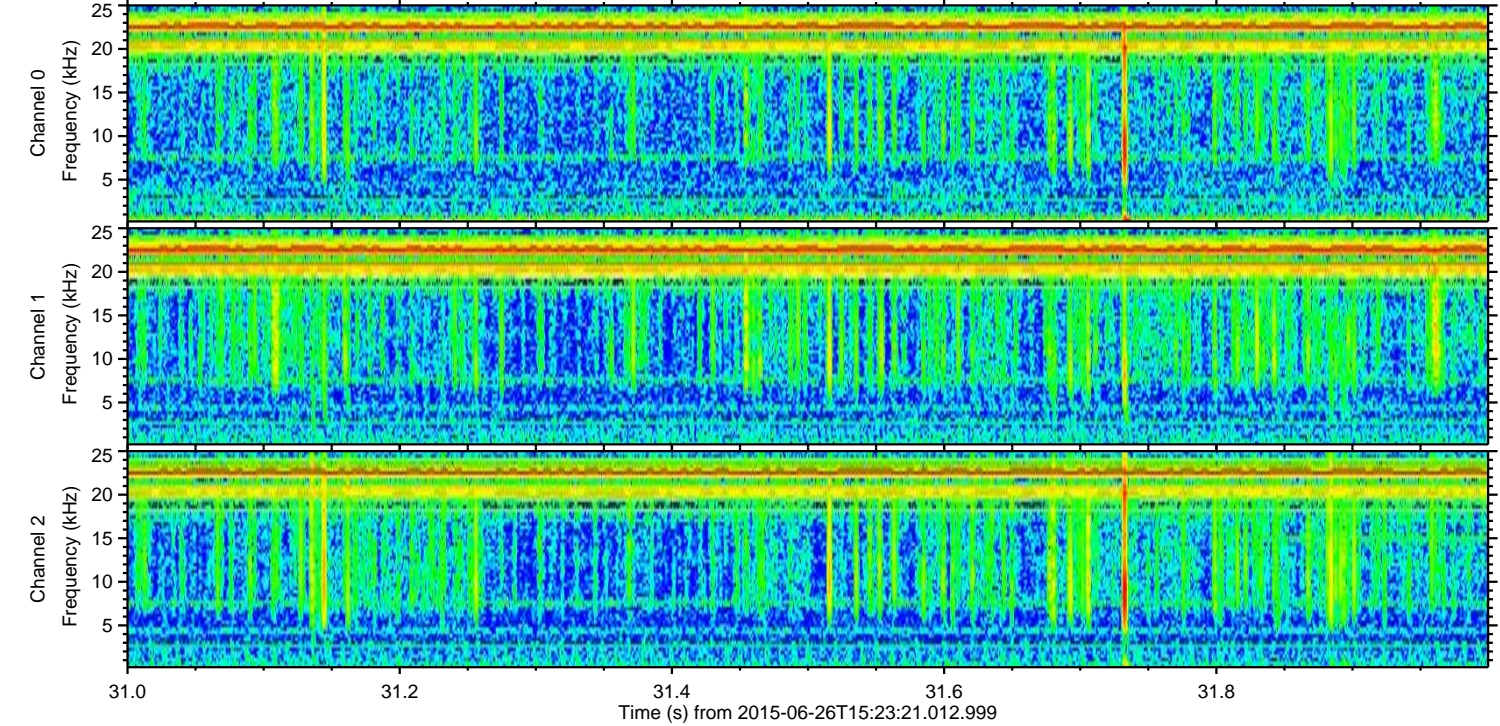
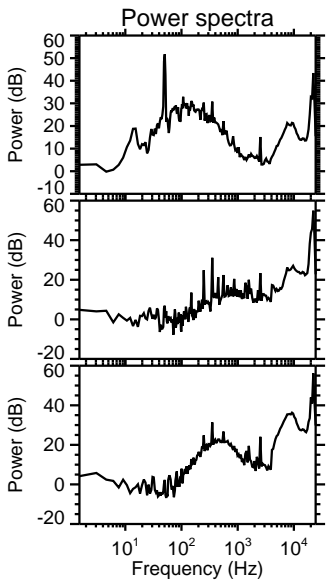
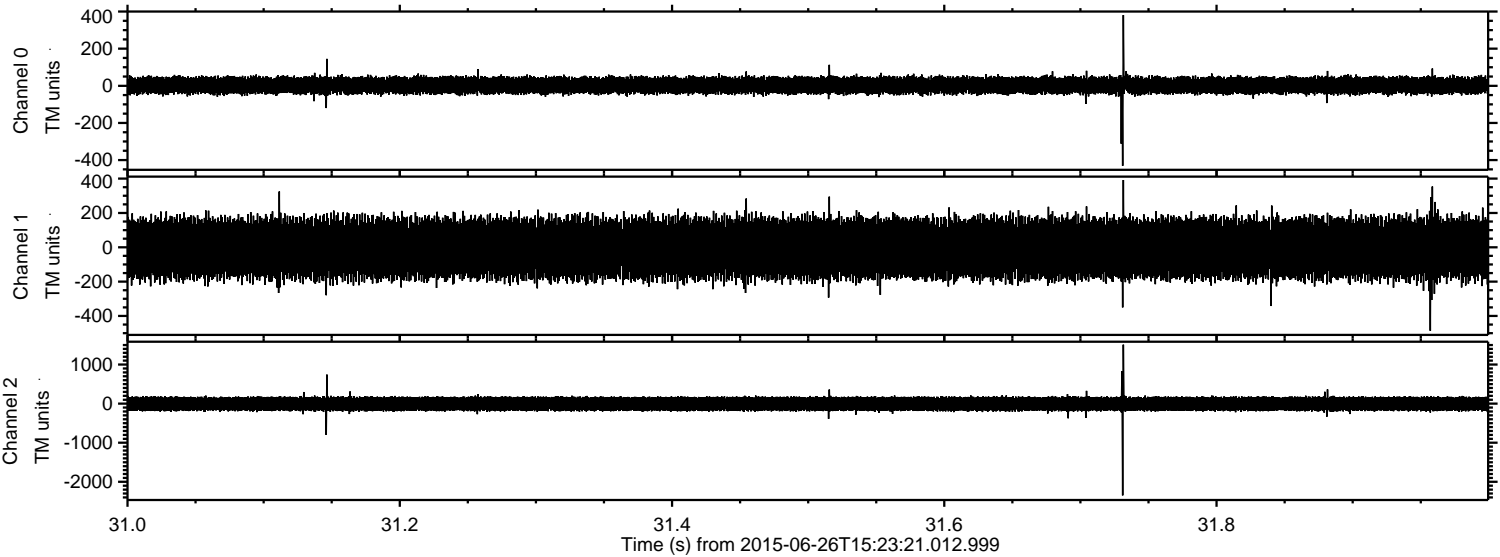

Channel 0
mn: -431
mx: 381
 μ : 2.6
 σ : 24.7

Channel 1
mn: -486
mx: 392
 μ : -7.4
 σ : 92.4

Channel 2
mn: -2348
mx: 1509
 μ : -5.4
 σ : 102.6

ELMAVAN 3D WAVEFORMS (Measured data sampled at 50 kHz) 51000 packets of 144 samples from 2015-06-26T15:23:21.012.999. Part 105/147

Processed Fri Jun 26 17:30:23 2015 by ELM ver.2012-10-06 from 001__elm20150626_152320__dat00.bin

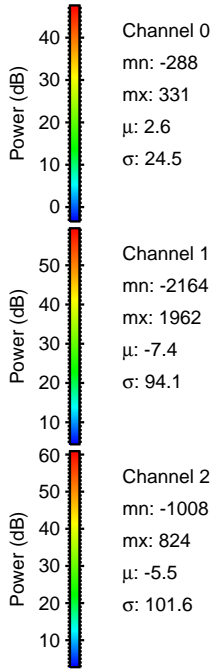
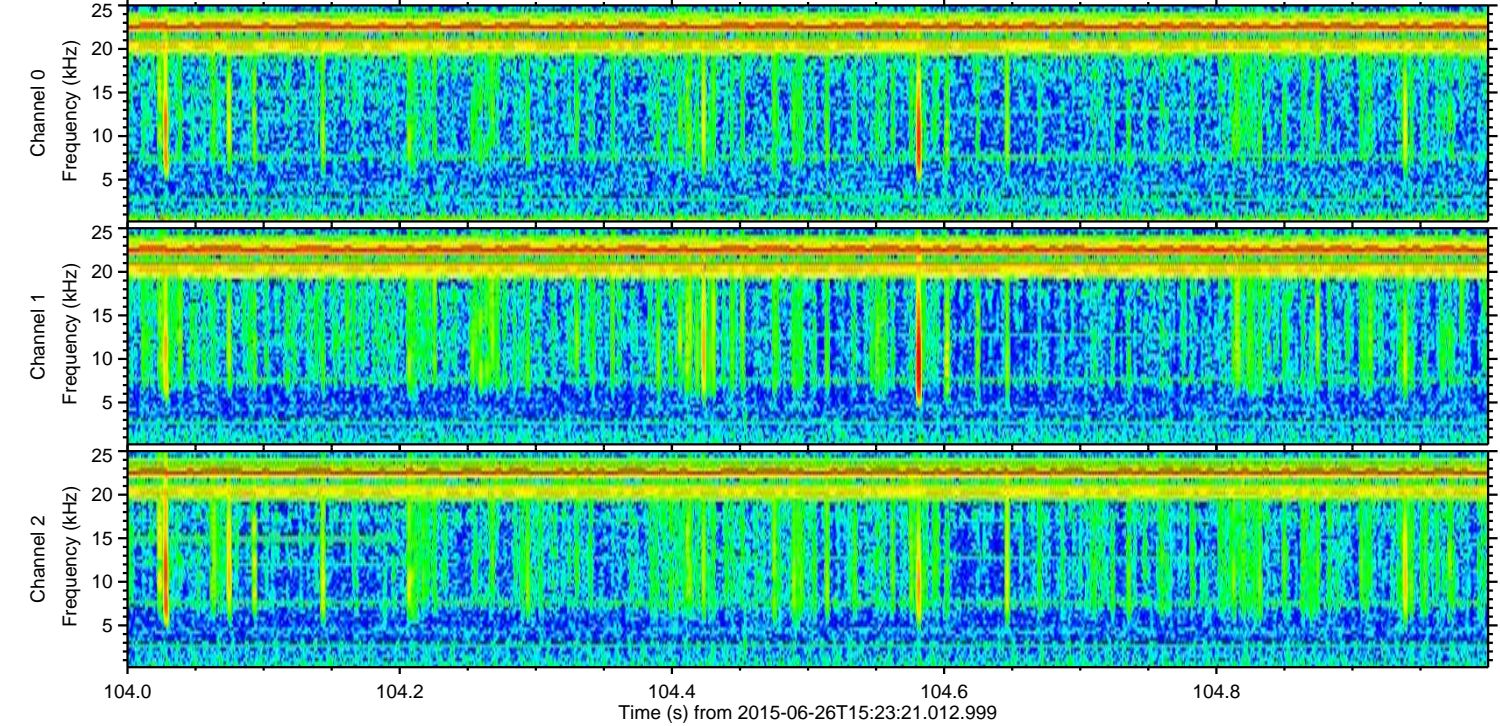
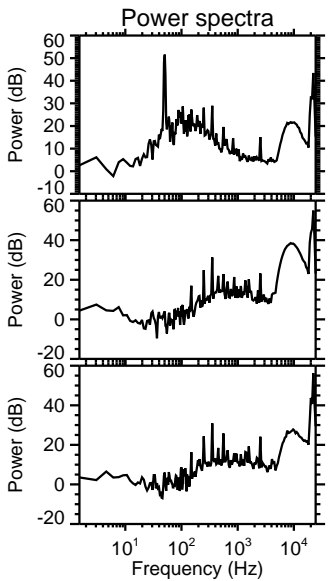
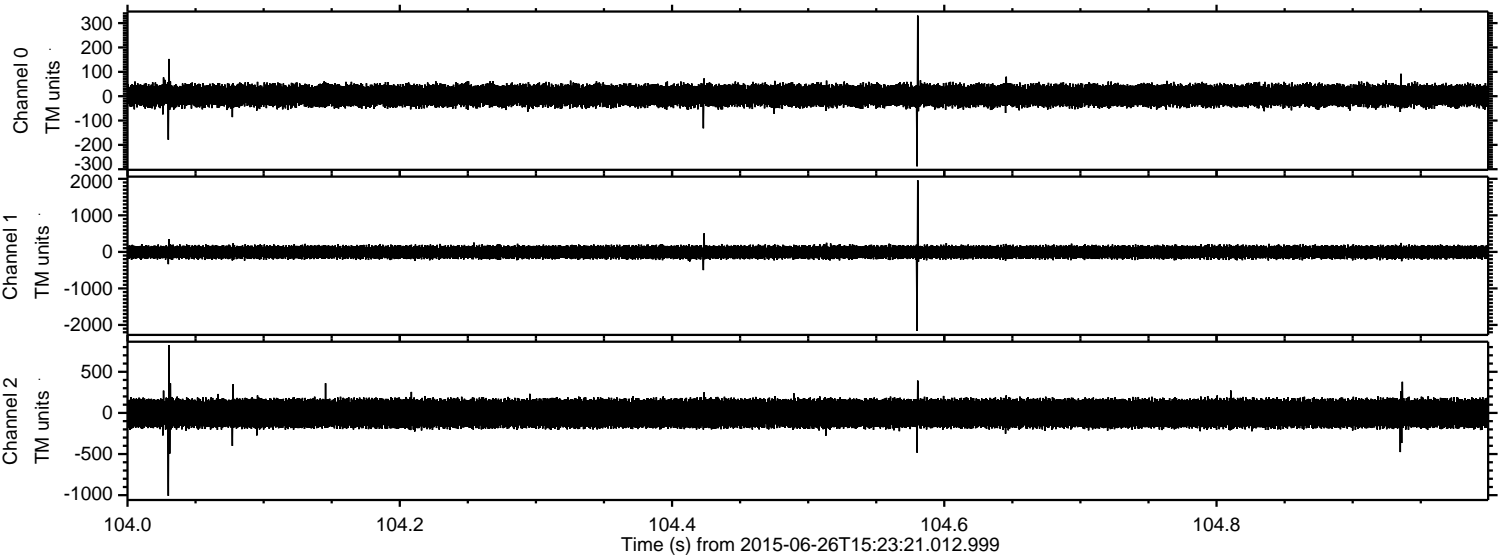

ELMAVAN 3D WAVEFORMS (Measured data sampled at 50 kHz) 51000 packets of 144 samples from 2015-06-26T15:23:21.012.999. Part 103/147

Processed Fri Jun 26 17:30:24 2015 by ELM ver.2012-10-06 from 001__elm20150626_152320__dat00.bin

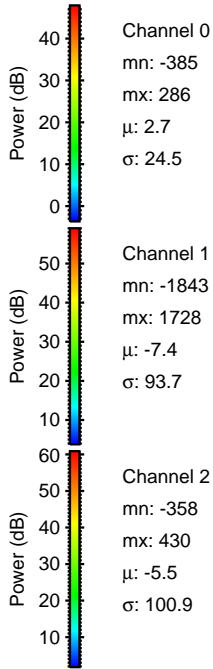
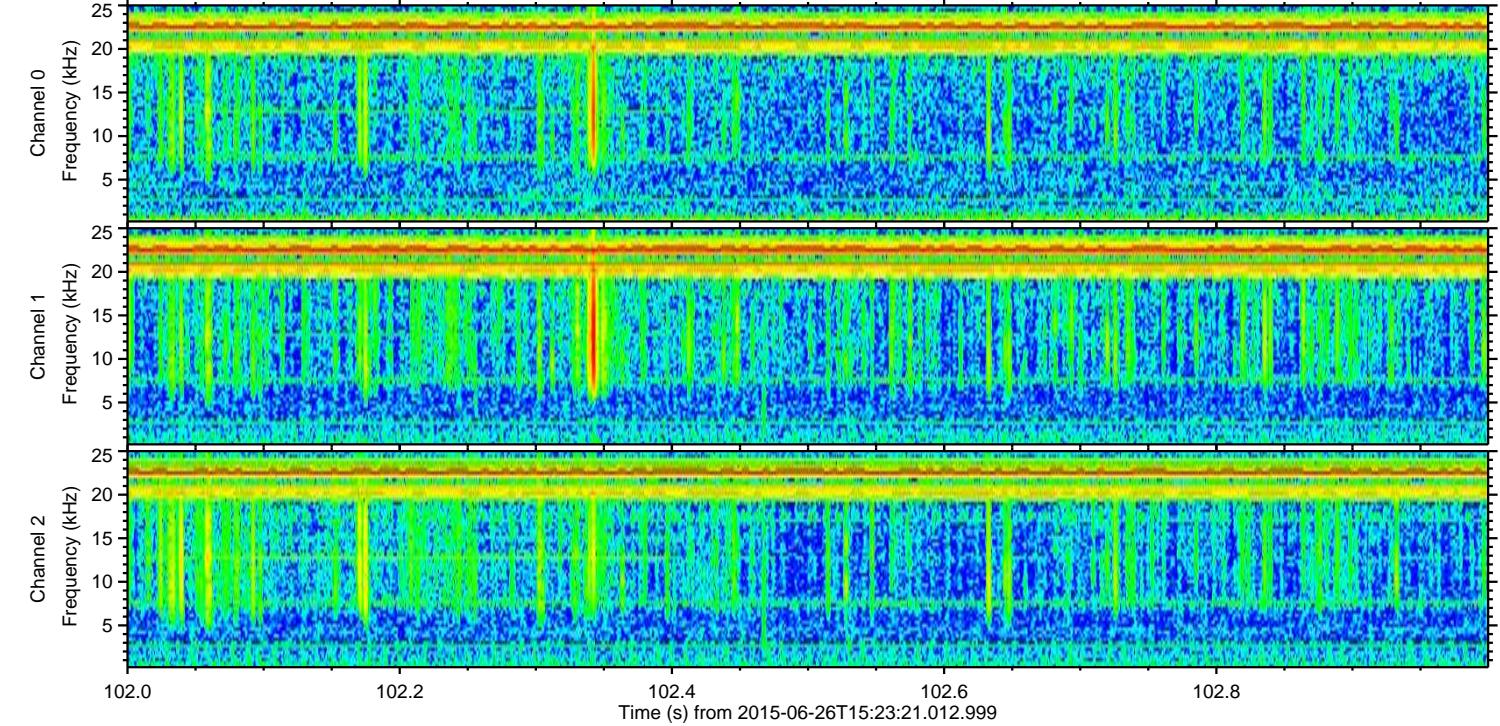
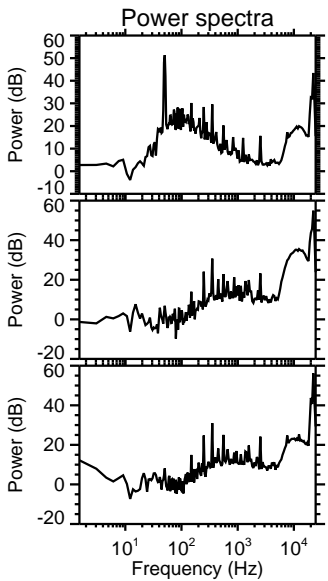
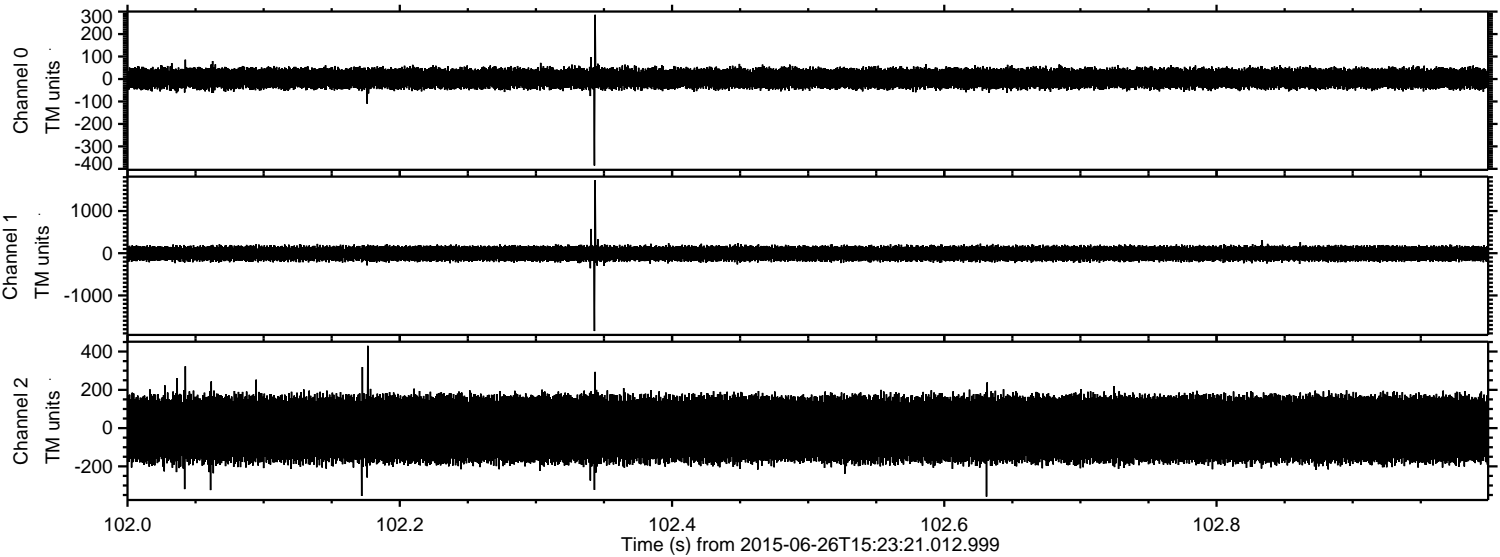

ELMAVAN 3D WAVEFORMS (Measured data sampled at 50 kHz) 51000 packets of 144 samples from 2015-06-26T15:23:21.012.999. Part 140/147

Processed Fri Jun 26 17:30:25 2015 by ELM ver.2012-10-06 from 001__elm20150626_152320__dat00.bin

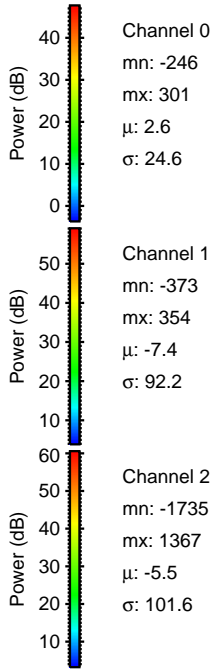
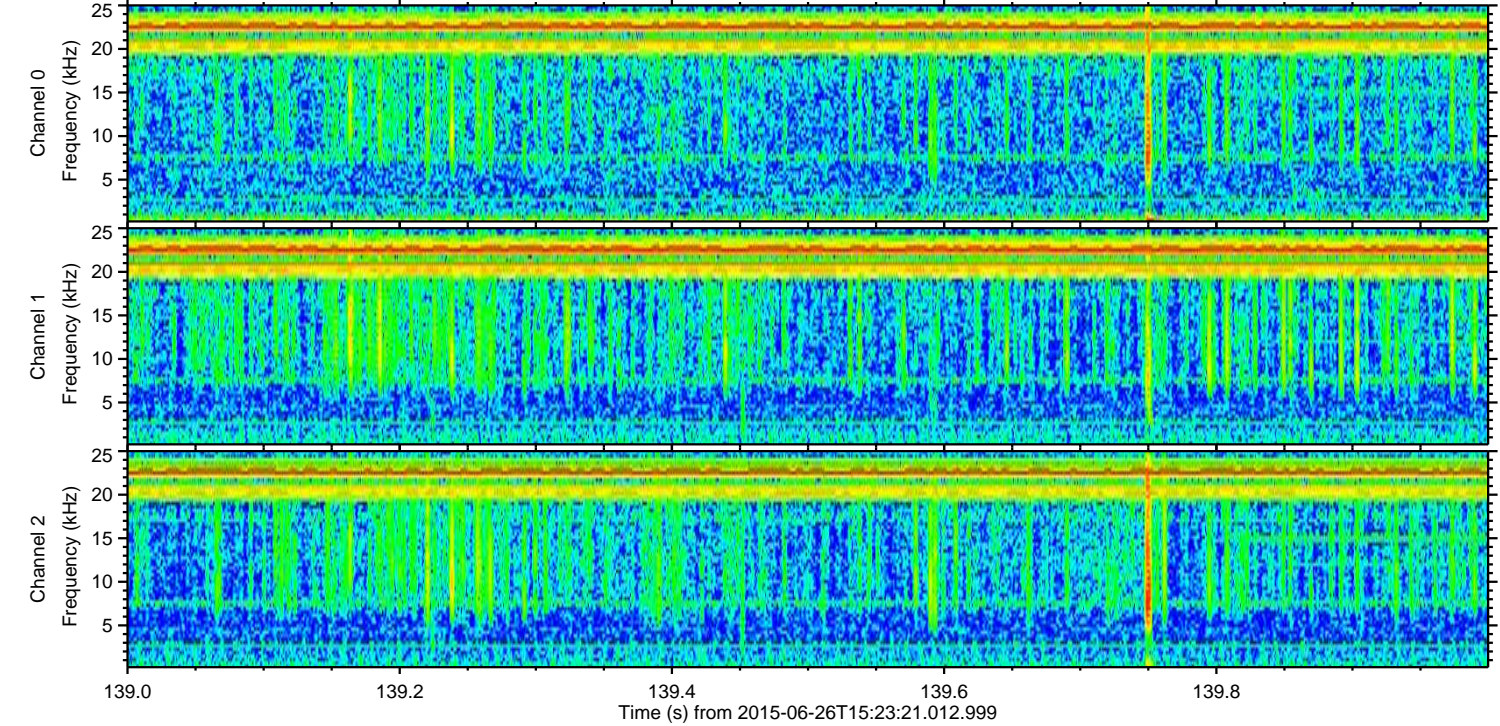
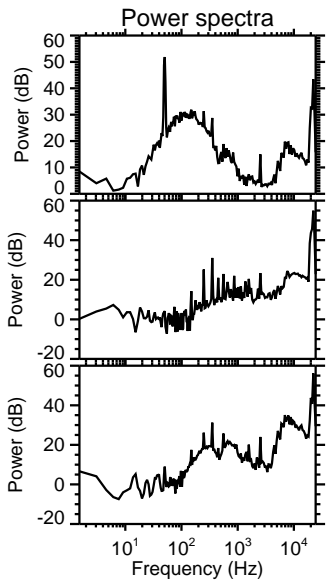
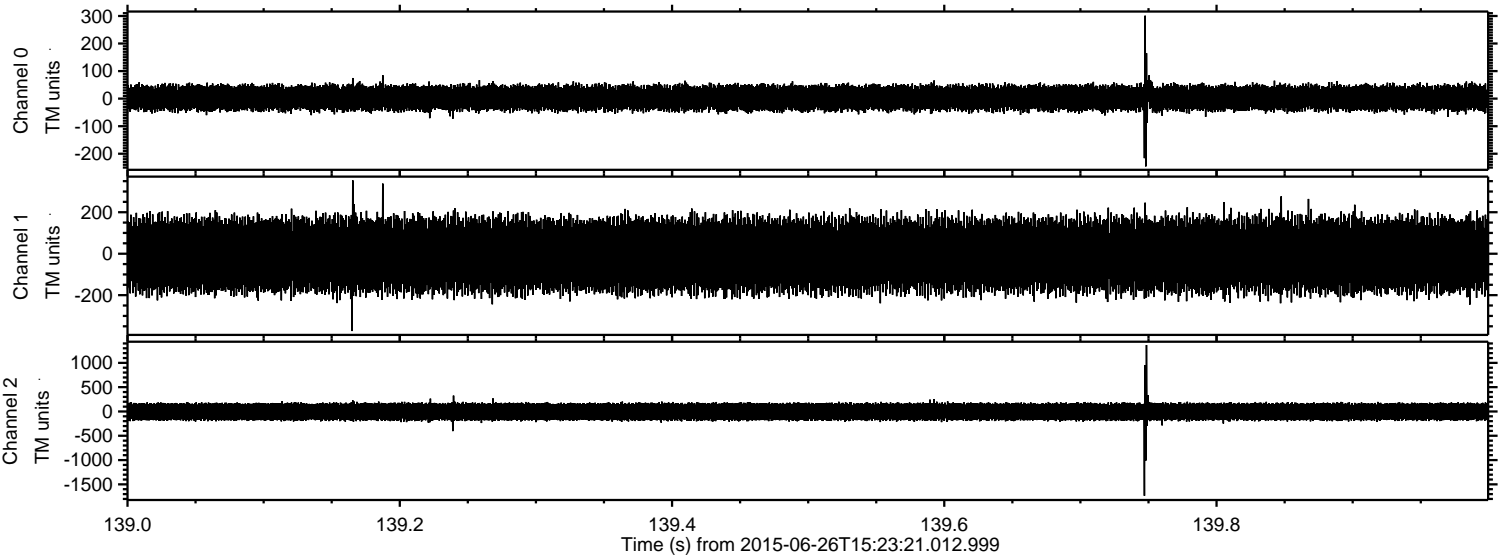

Channel 0
mn: -246
mx: 301
 μ : 2.6
 σ : 24.6

Channel 1
mn: -373
mx: 354
 μ : -7.4
 σ : 92.2

Channel 2
mn: -1735
mx: 1367
 μ : -5.5
 σ : 101.6

ELMAVAN 3D WAVEFORMS (Measured data sampled at 50 kHz) 51000 packets of 144 samples from 2015-06-26T15:23:21.012.999. Part 16/147

Processed Fri Jun 26 17:30:26 2015 by ELM ver.2012-10-06 from 001__elm20150626_152320__dat00.bin

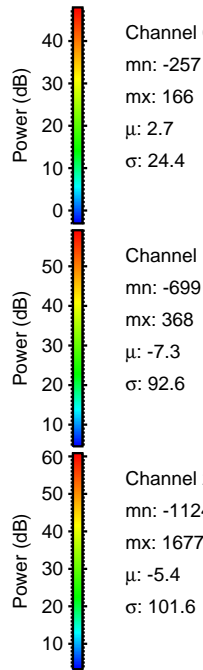
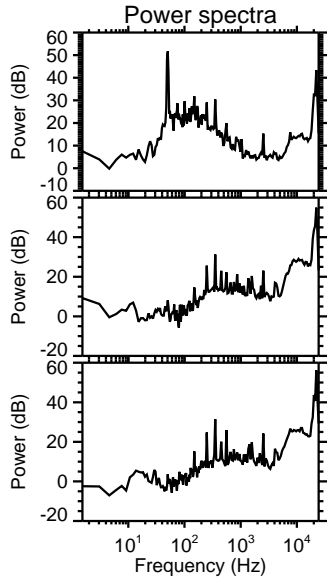
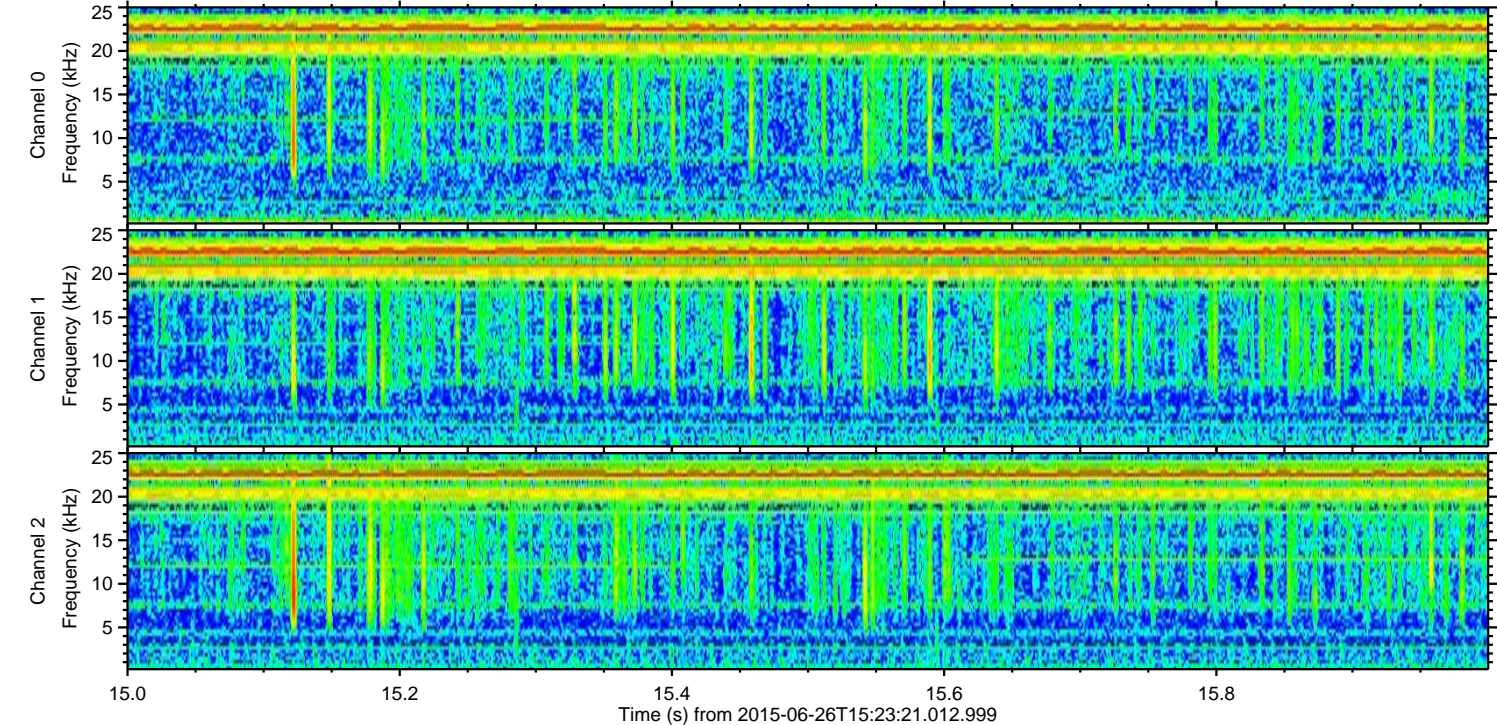
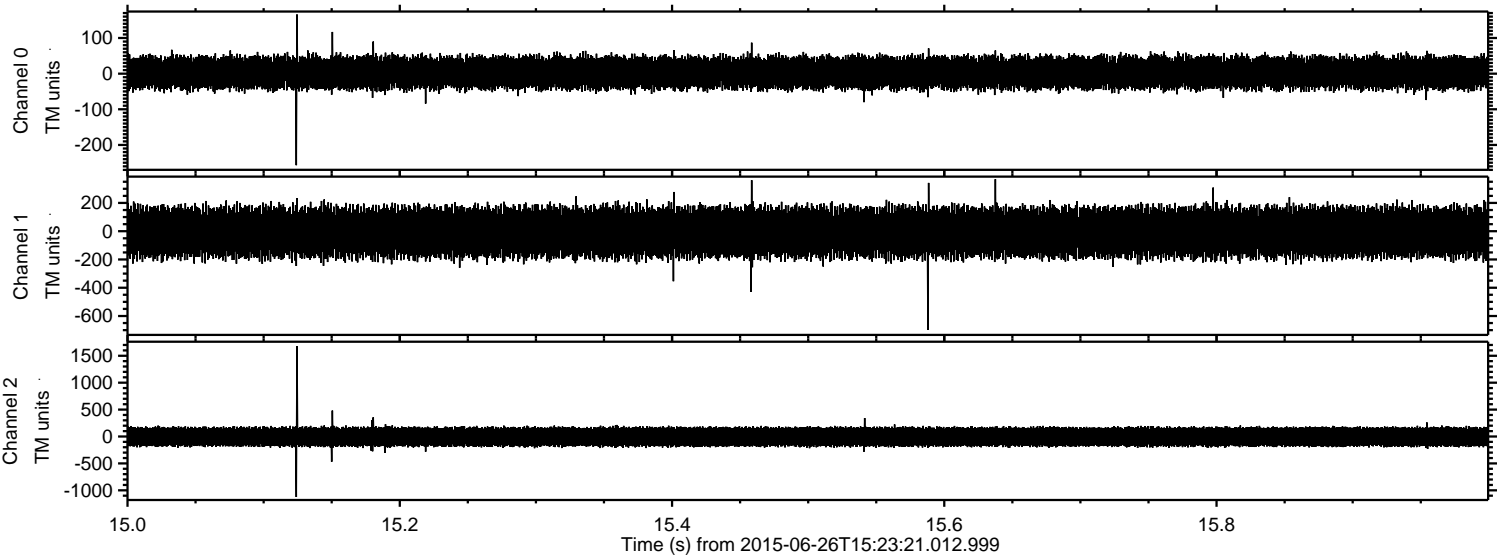

Channel 0
mn: -257
mx: 166
 μ : 2.7
 σ : 24.4

Channel 1
mn: -699
mx: 368
 μ : -7.3
 σ : 92.6

Channel 2
mn: -1124
mx: 1677
 μ : -5.4
 σ : 101.6

Processed Fri Jun 26 17:30:27 2015 by ELM ver.2012-10-06 from 001__elm20150626_152320__dat00.bin

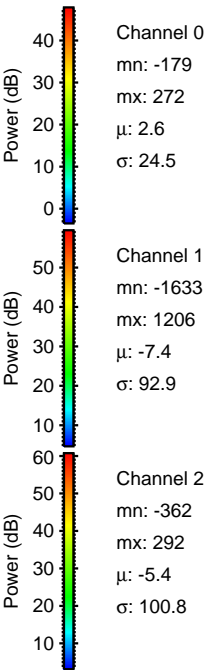
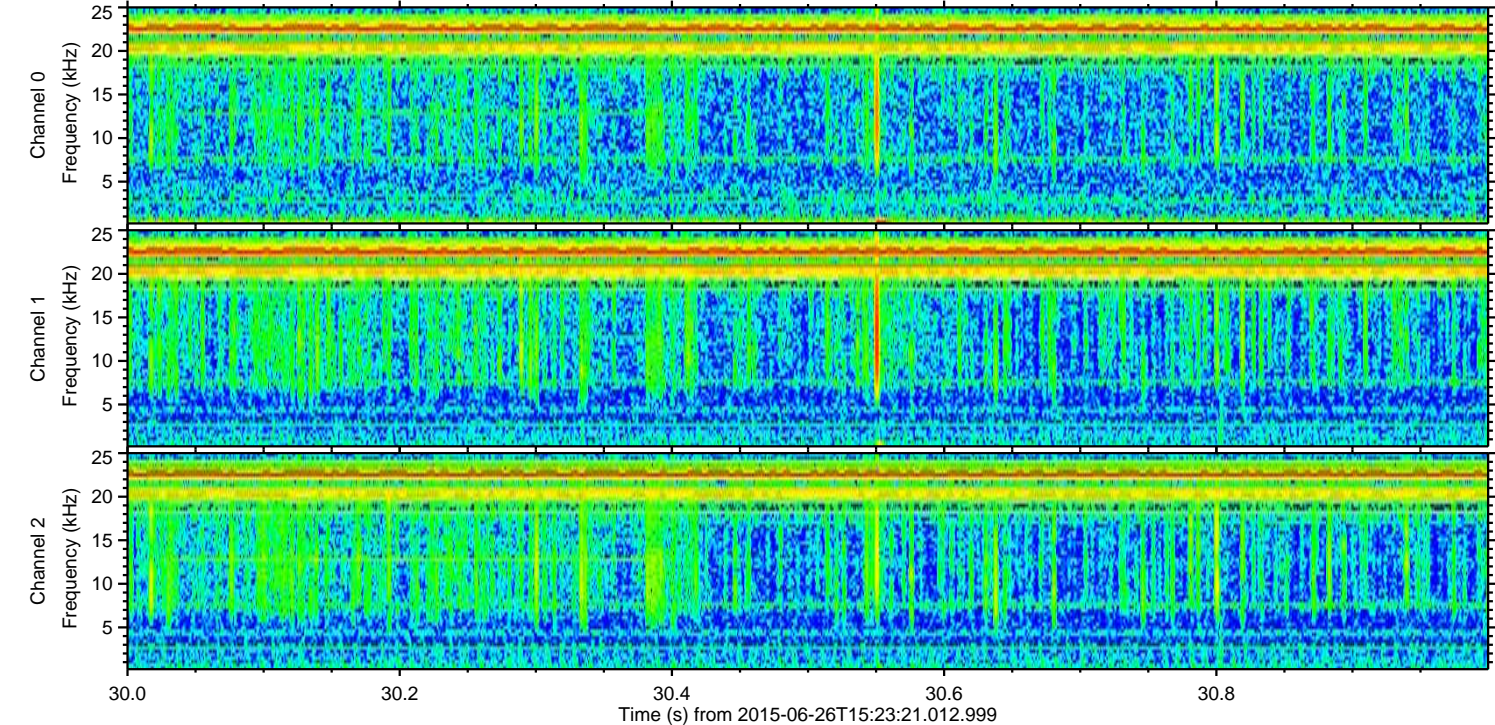
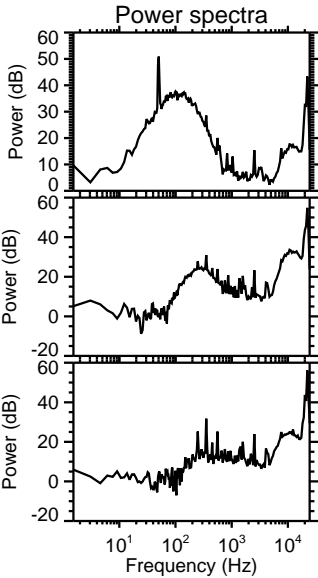
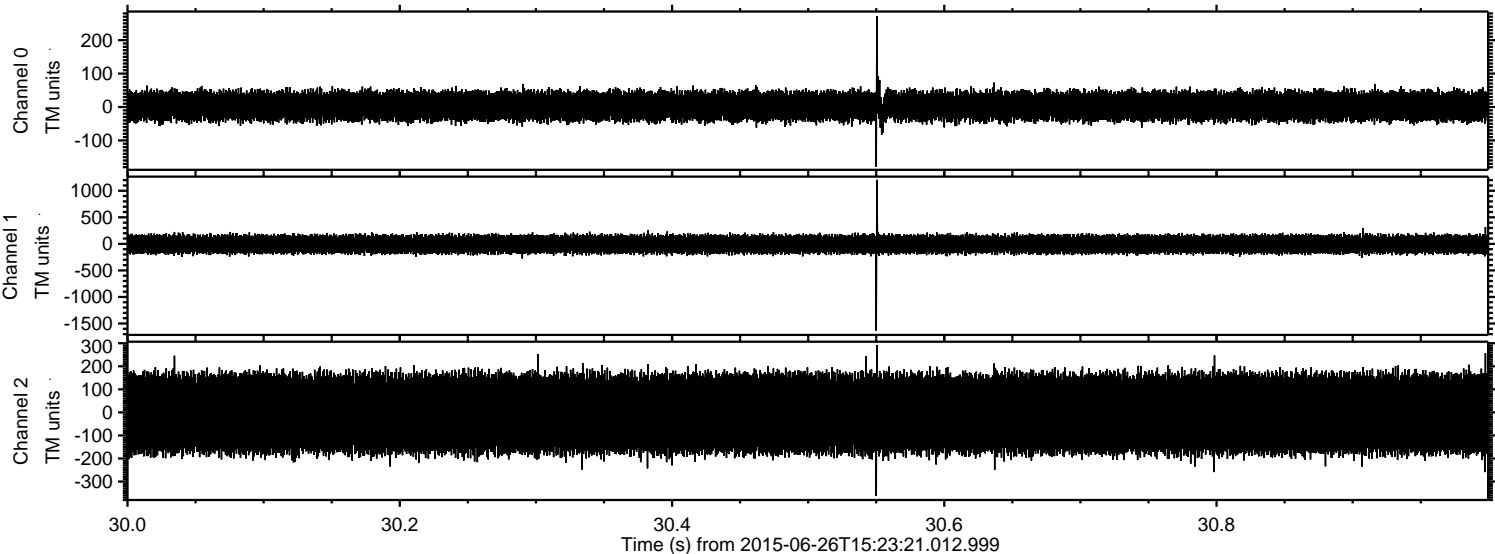

ELMAVAN 3D WAVEFORMS (Measured data sampled at 50 kHz) 51000 packets of 144 samples from 2015-06-26T15:23:21.012.999. Part 10/147

Processed Fri Jun 26 17:30:28 2015 by ELM ver.2012-10-06 from 001__elm20150626_152320__dat00.bin

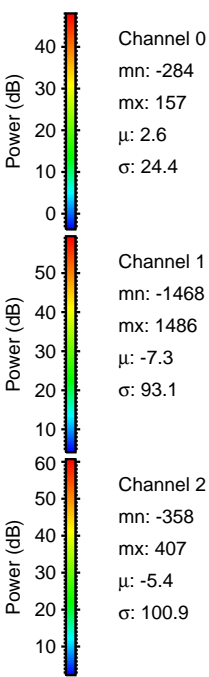
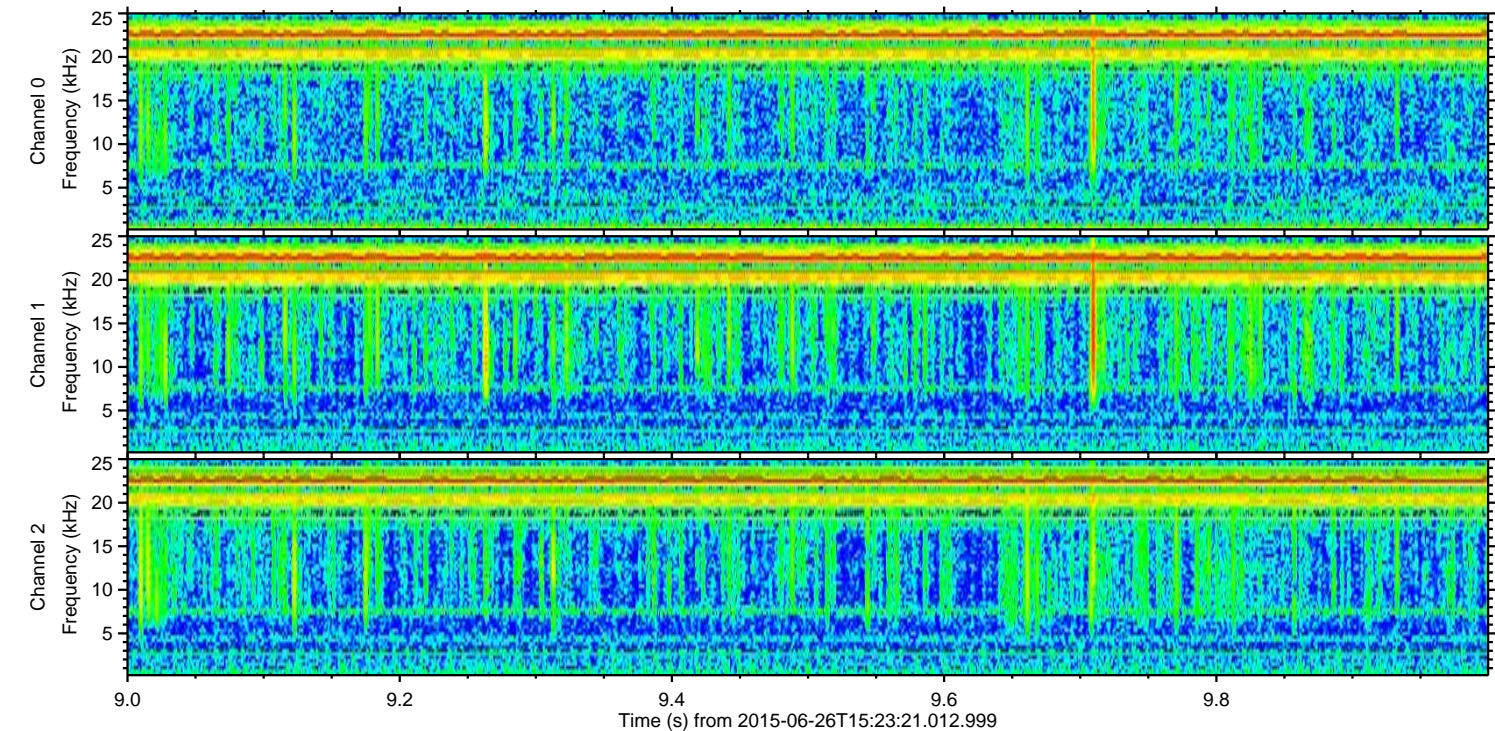
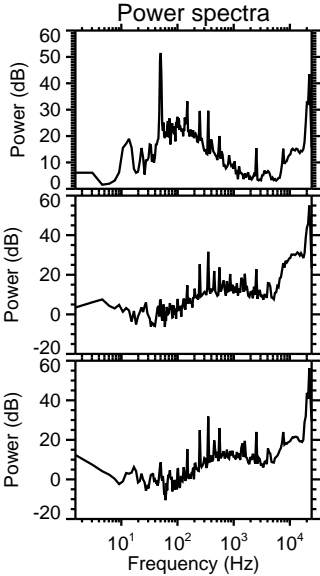
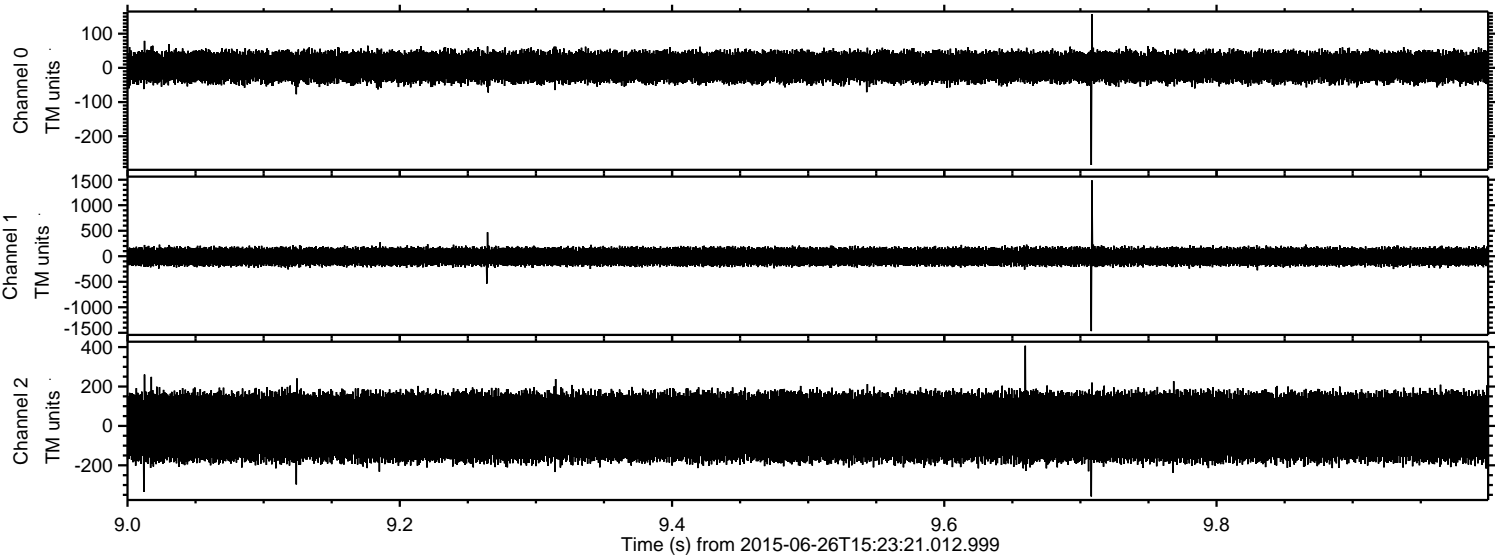

ELMAVAN 3D WAVEFORMS (Measured data sampled at 50 kHz) 51000 packets of 144 samples from 2015-06-26T15:23:21.012.999. Part 2/147

Processed Fri Jun 26 17:30:29 2015 by ELM ver.2012-10-06 from 001__elm20150626_152320__dat00.bin

