

ELMAVAN 3D WAVEFORMS (Measured data sampled at 50 kHz) 51000 packets of 144 samples from 2015-06-26T15:13:20.589.000.

Processed Fri Jun 26 17:19:41 2015 by ELM ver.2012-10-06 from 001__elm20150626_151319__dat00.bin

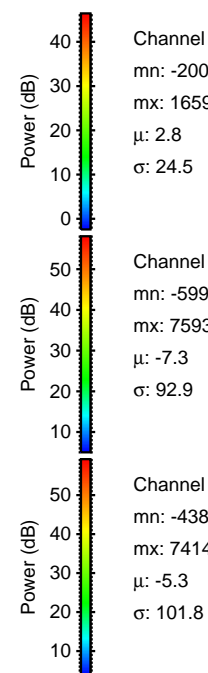
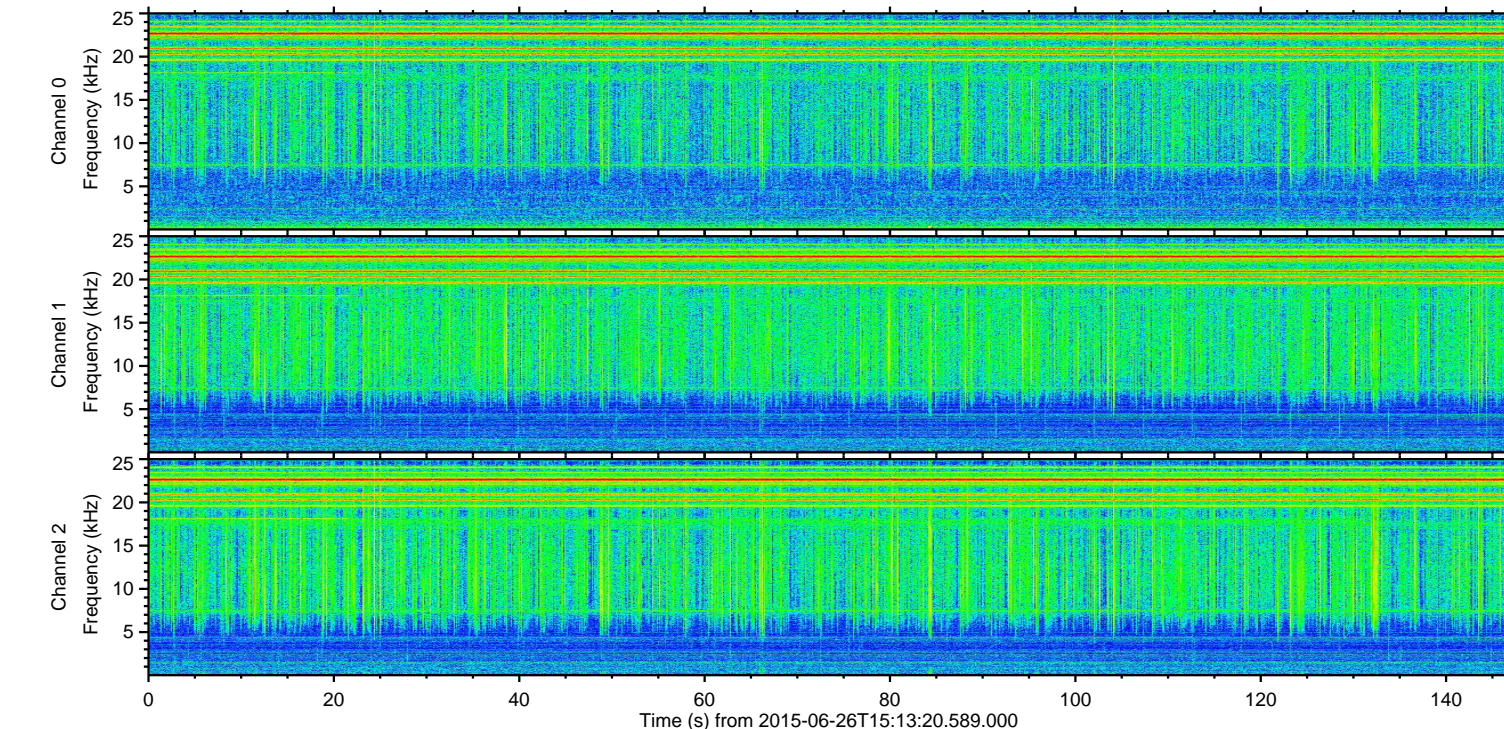
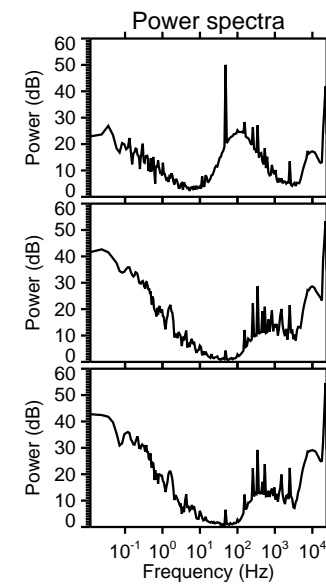
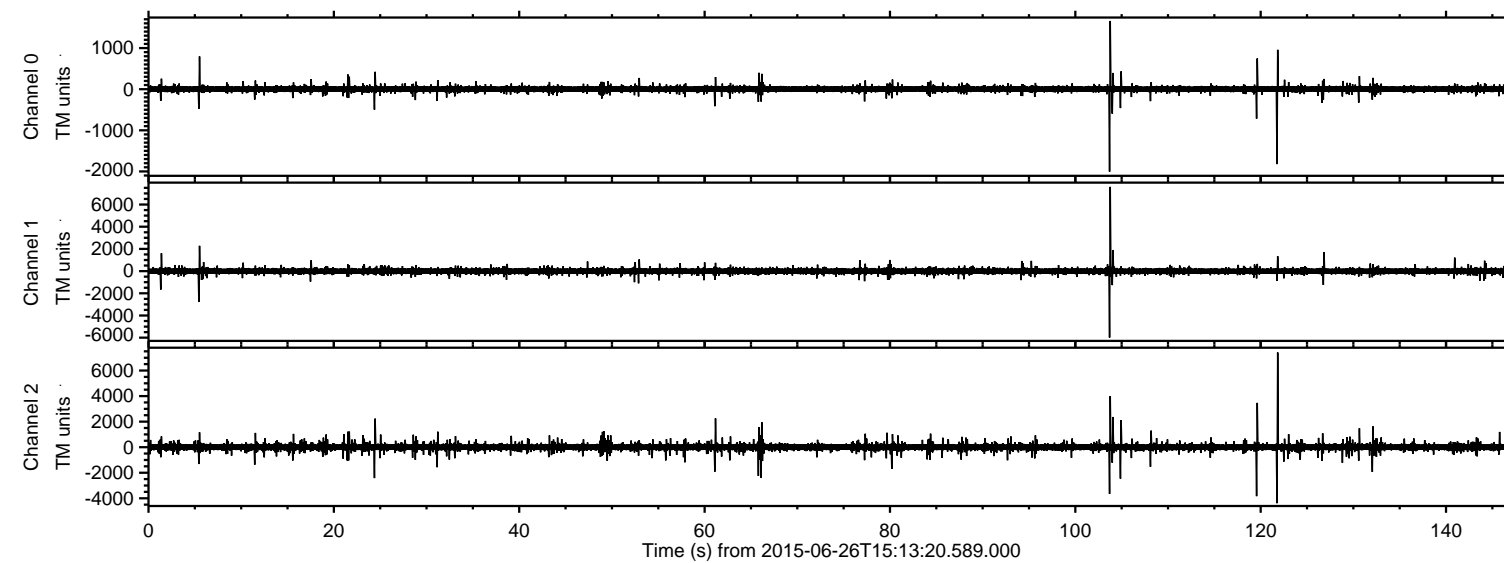

Channel 0
mn: -2007
mx: 1659
 μ : 2.8
 σ : 24.5

Channel 1
mn: -5990
mx: 7593
 μ : -7.3
 σ : 92.9

Channel 2
mn: -4386
mx: 7414
 μ : -5.3
 σ : 101.8

ELMAVAN 3D WAVEFORMS (Measured data sampled at 50 kHz) 51000 packets of 144 samples from 2015-06-26T15:13:20.589.000. Part 104/147

Processed Fri Jun 26 17:19:56 2015 by ELM ver.2012-10-06 from 001__elm20150626_151319__dat00.bin

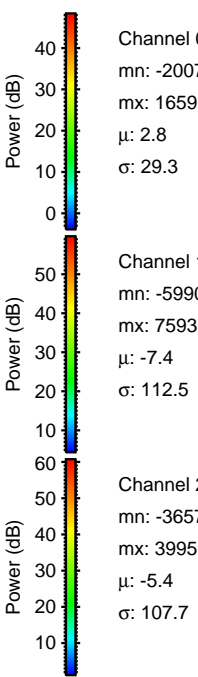
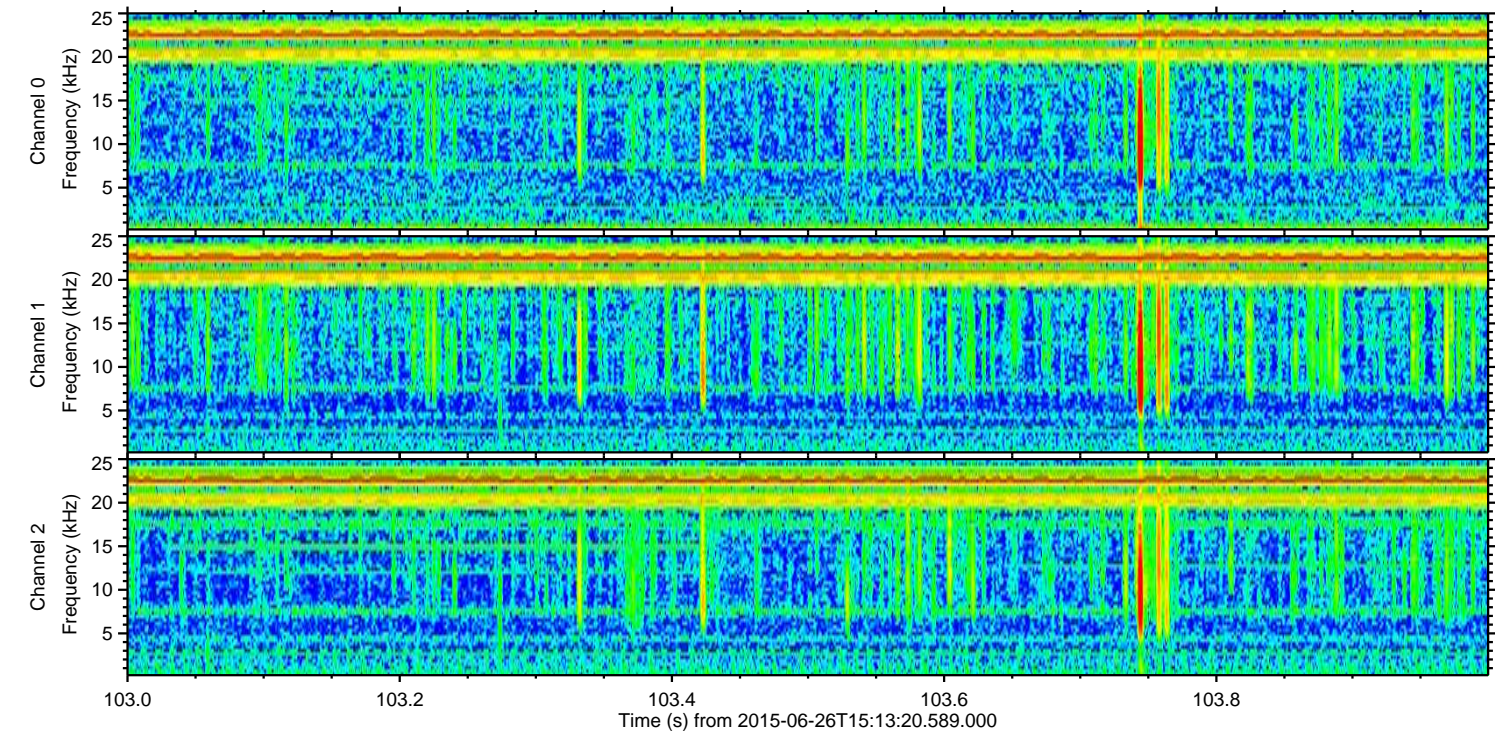
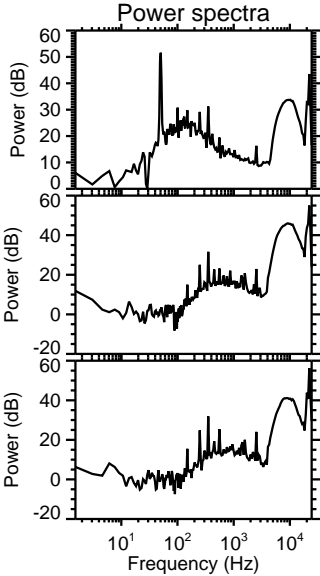
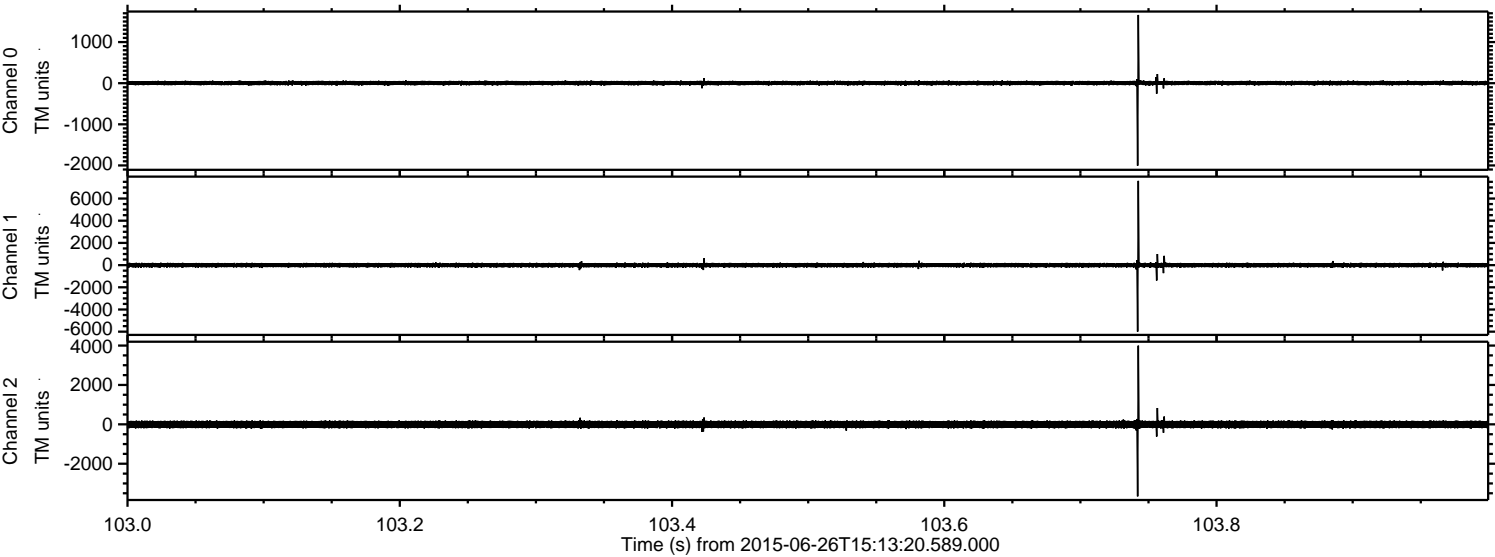

ELMAVAN 3D WAVEFORMS (Measured data sampled at 50 kHz) 51000 packets of 144 samples from 2015-06-26T15:13:20.589.000. Part 122/147

Processed Fri Jun 26 17:19:57 2015 by ELM ver.2012-10-06 from 001__elm20150626_151319__dat00.bin

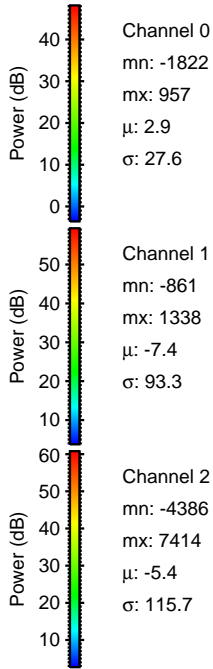
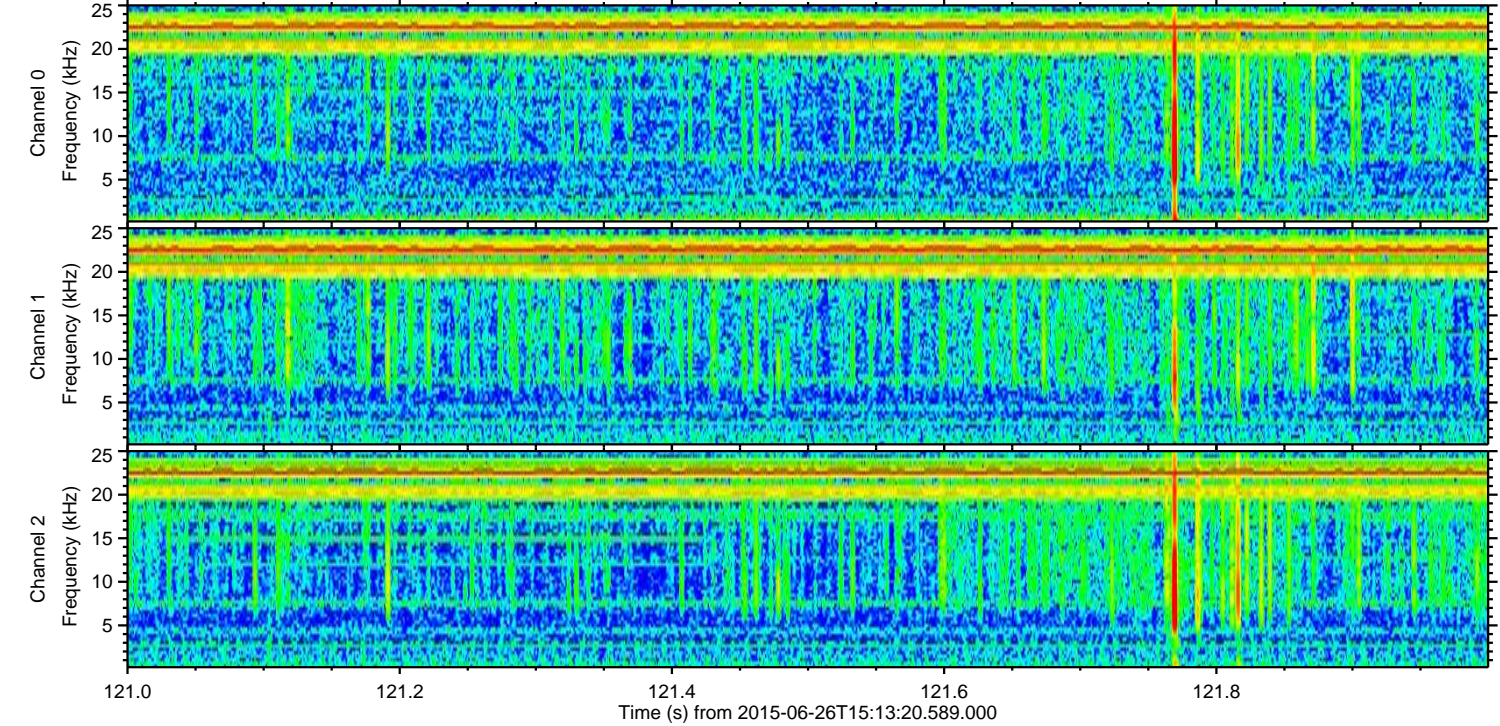
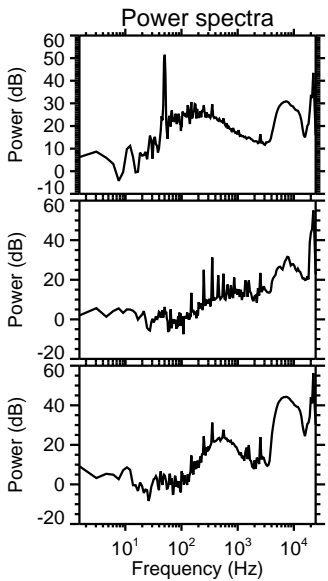
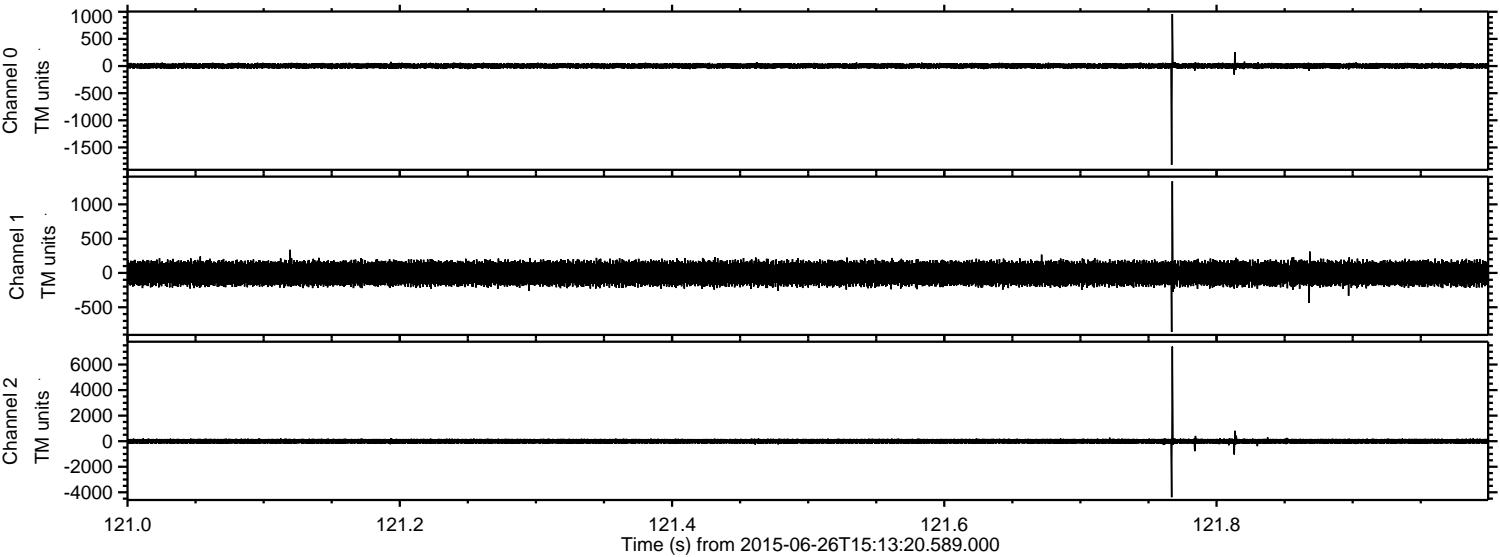

ELMAVAN 3D WAVEFORMS (Measured data sampled at 50 kHz) 51000 packets of 144 samples from 2015-06-26T15:13:20.589.000. Part 120/147

Processed Fri Jun 26 17:19:59 2015 by ELM ver.2012-10-06 from 001__elm20150626_151319__dat00.bin

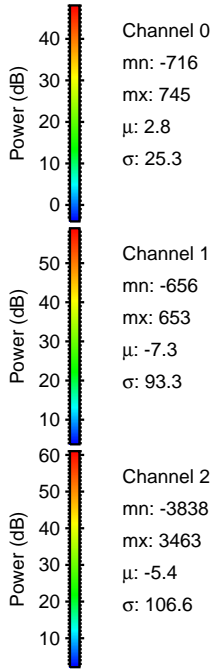
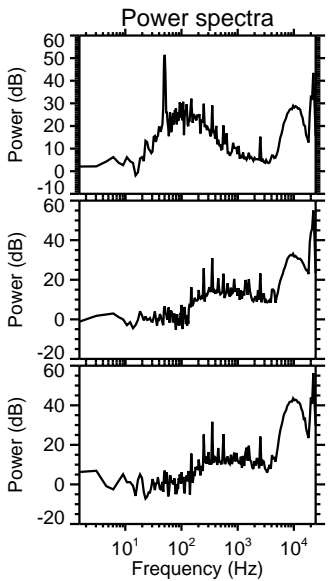
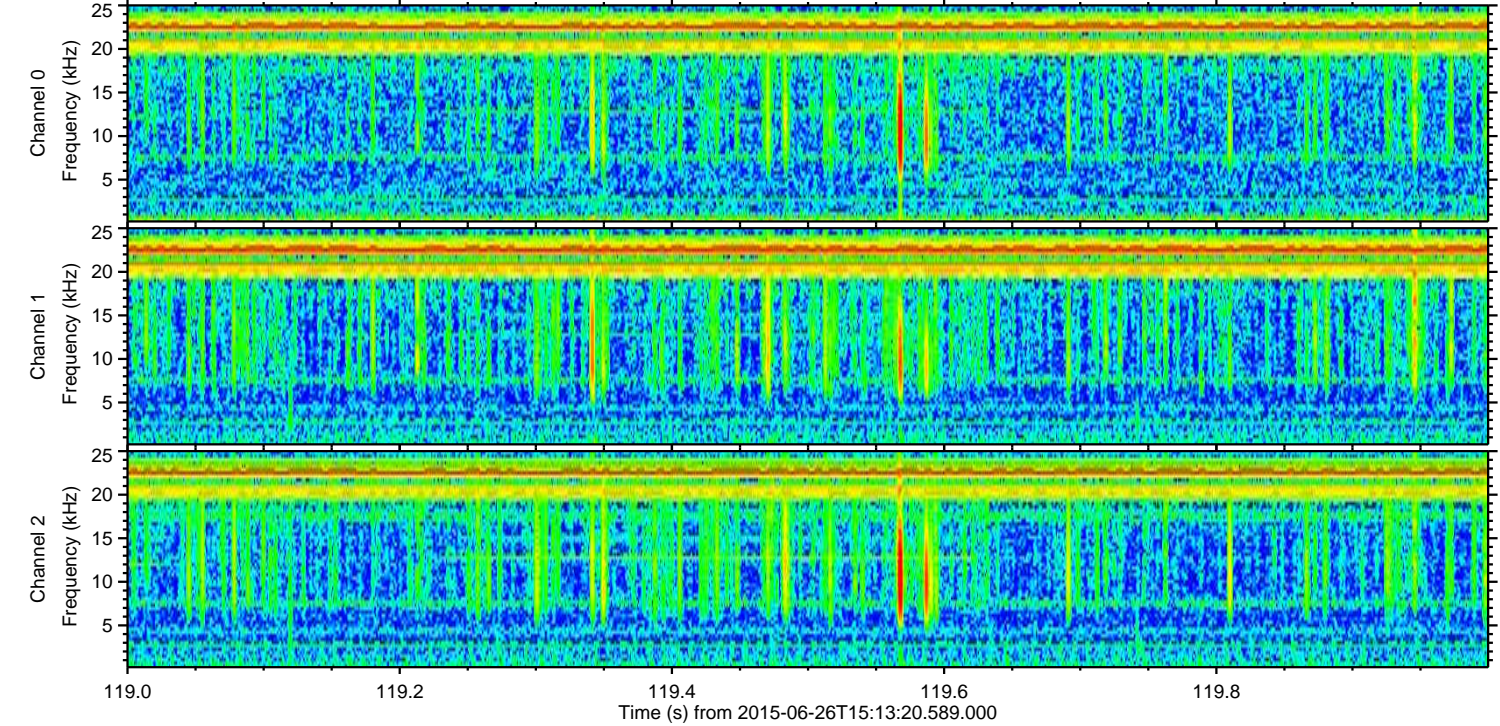
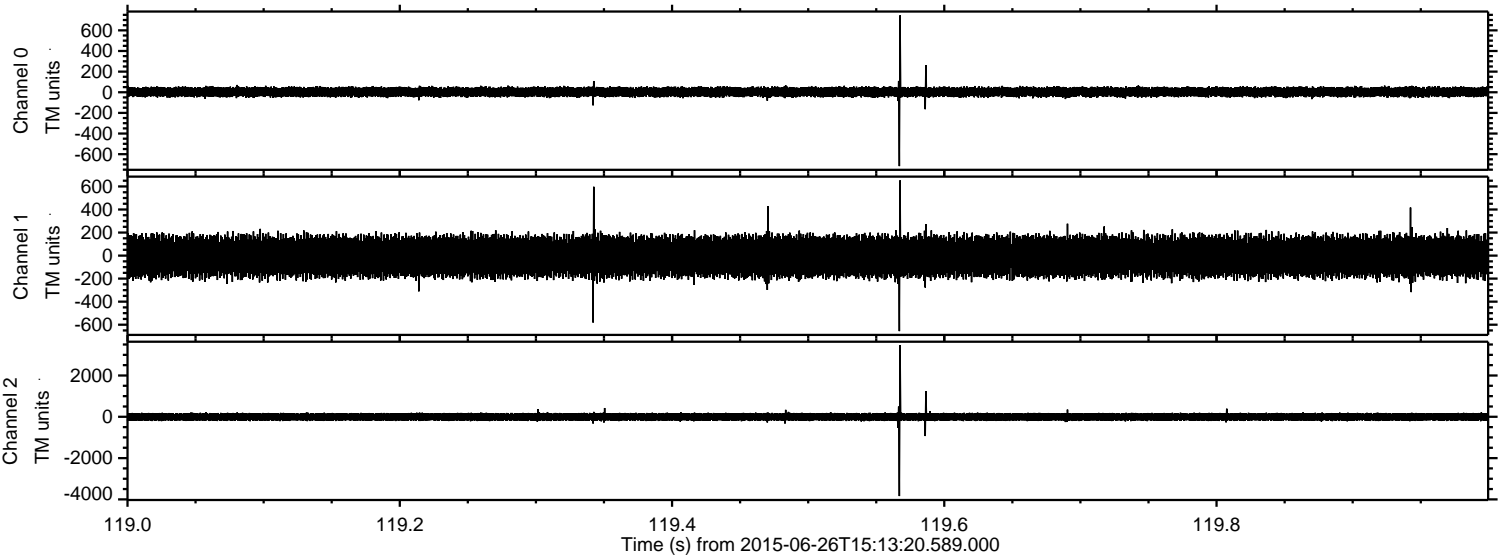

Channel 0
mn: -716
mx: 745
 μ : 2.8
 σ : 25.3

Channel 1
mn: -656
mx: 653
 μ : -7.3
 σ : 93.3

Channel 2
mn: -3838
mx: 3463
 μ : -5.4
 σ : 106.6

Processed Fri Jun 26 17:20:00 2015 by ELM ver.2012-10-06 from 001__elm20150626_151319__dat00.bin

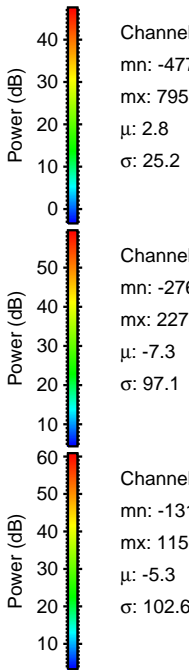
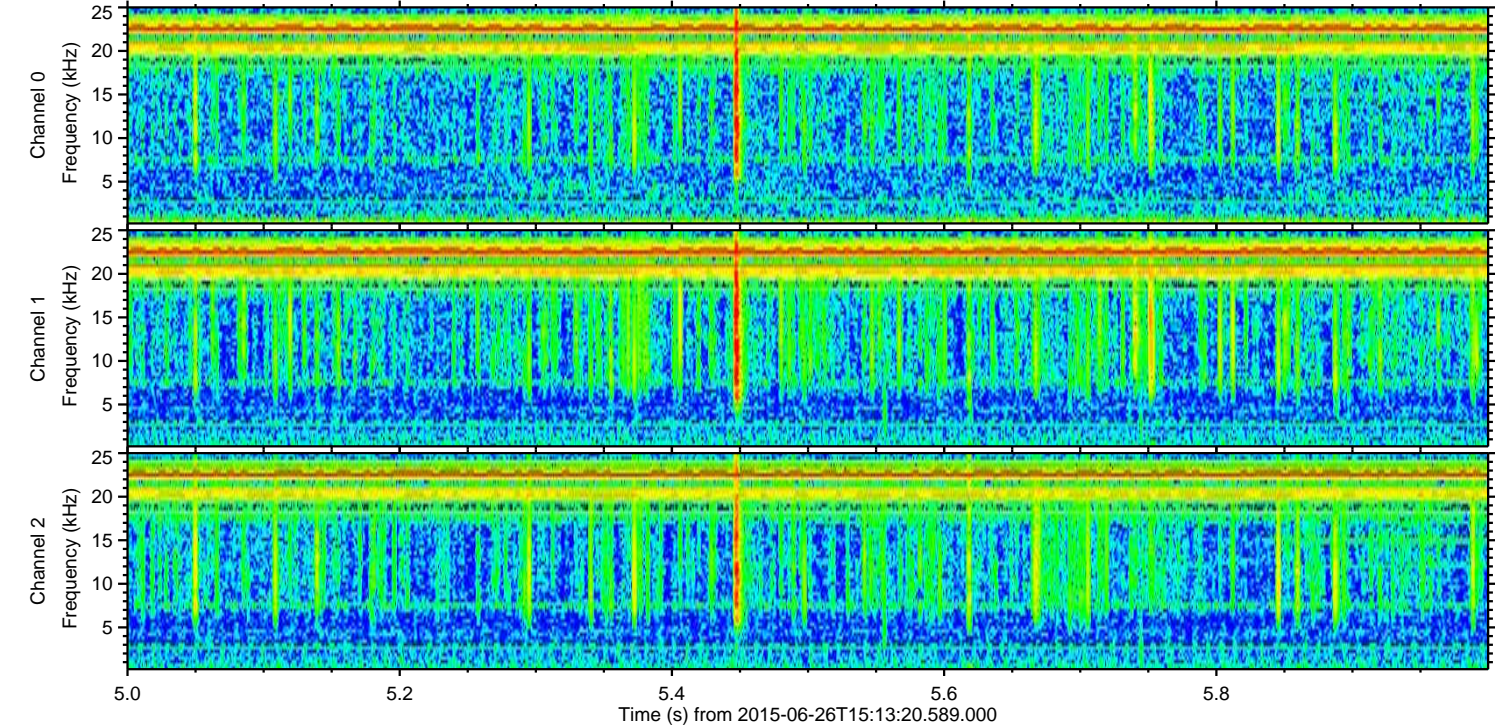
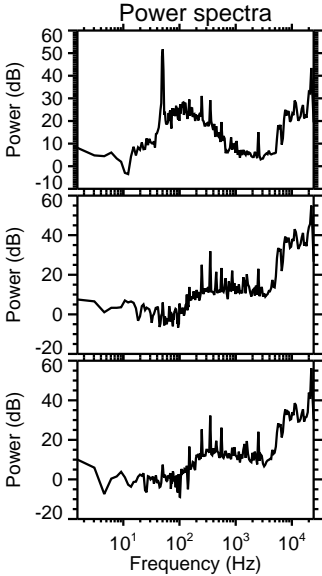
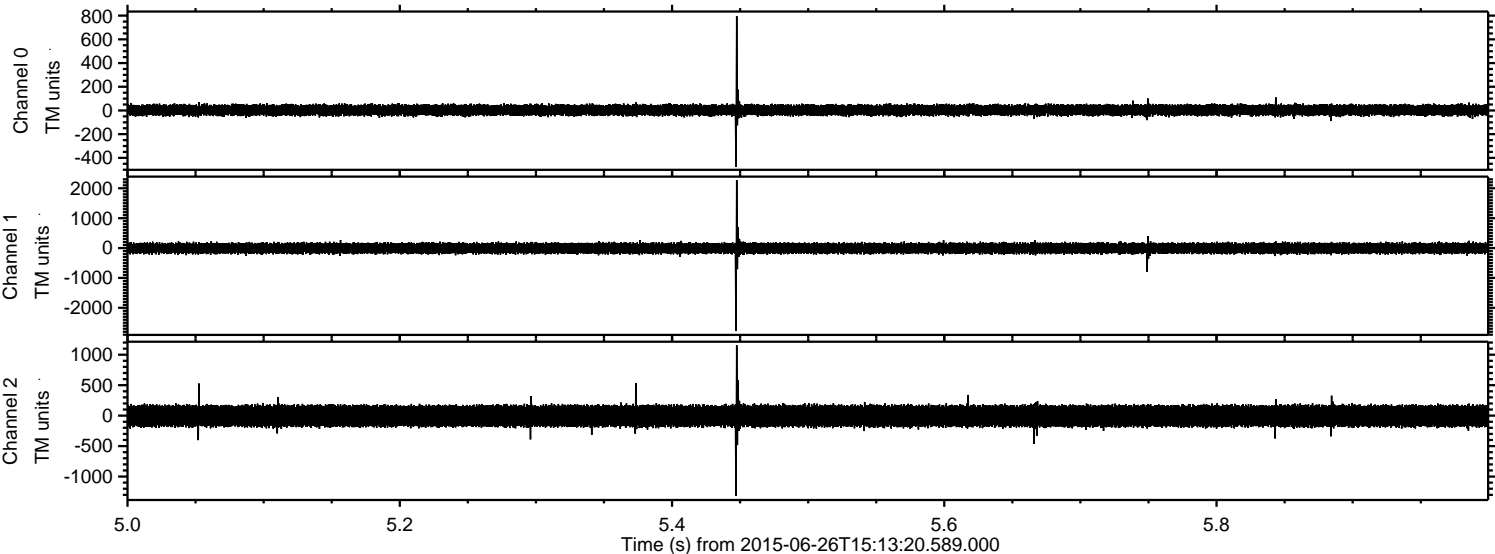

ELMAVAN 3D WAVEFORMS (Measured data sampled at 50 kHz) 51000 packets of 144 samples from 2015-06-26T15:13:20.589.000. Part 105/147

Processed Fri Jun 26 17:20:01 2015 by ELM ver.2012-10-06 from 001__elm20150626_151319__dat00.bin

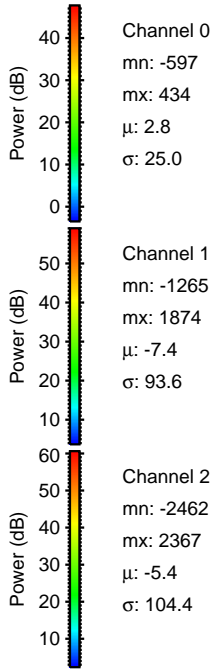
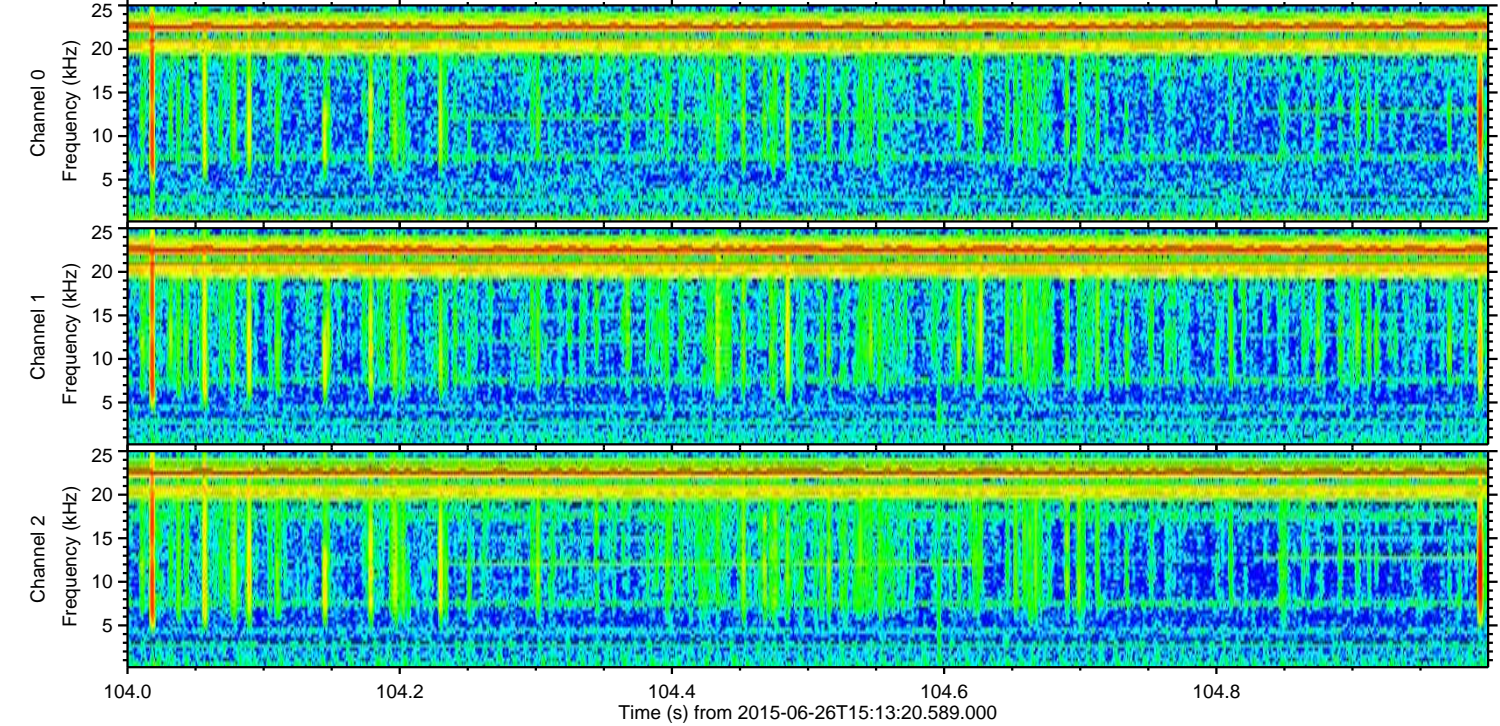
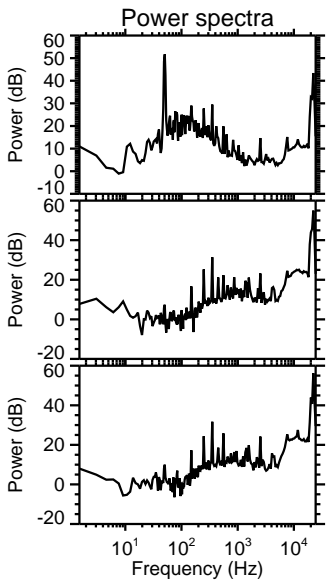
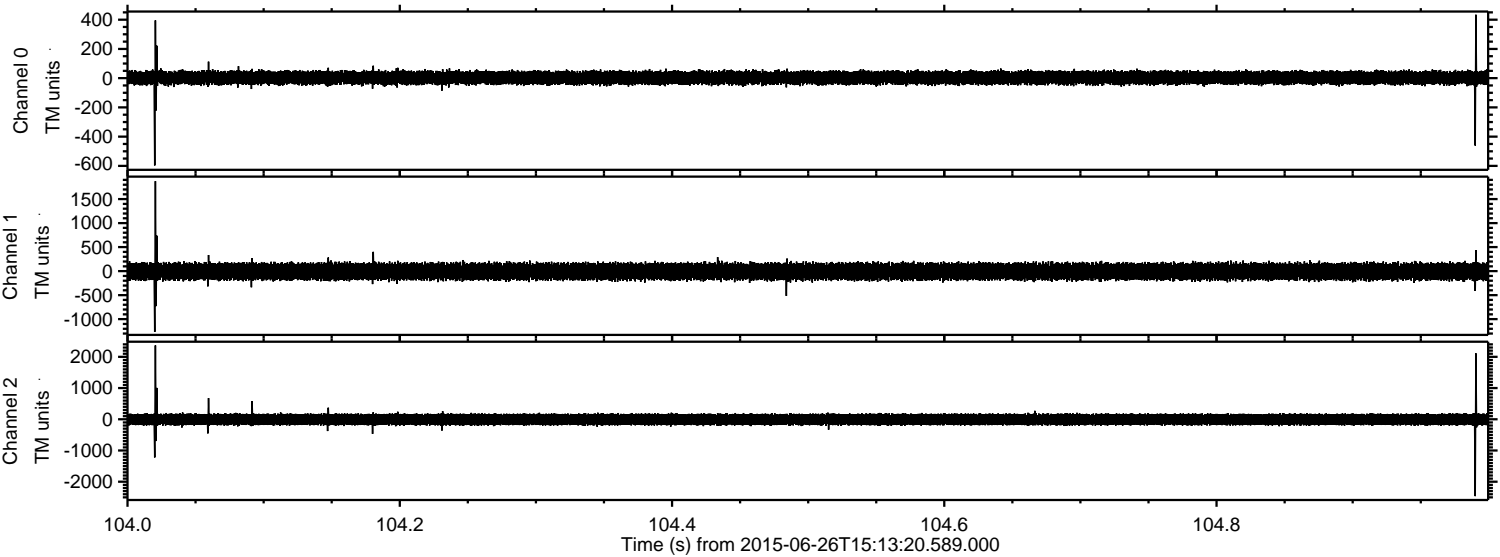

Channel 0
mn: -597
mx: 434
 μ : 2.8
 σ : 25.0

Channel 1
mn: -1265
mx: 1874
 μ : -7.4
 σ : 93.6

Channel 2
mn: -2462
mx: 2367
 μ : -5.4
 σ : 104.4

Processed Fri Jun 26 17:20:02 2015 by ELM ver.2012-10-06 from 001__elm20150626_151319__dat00.bin

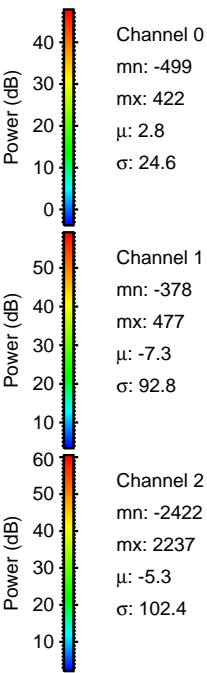
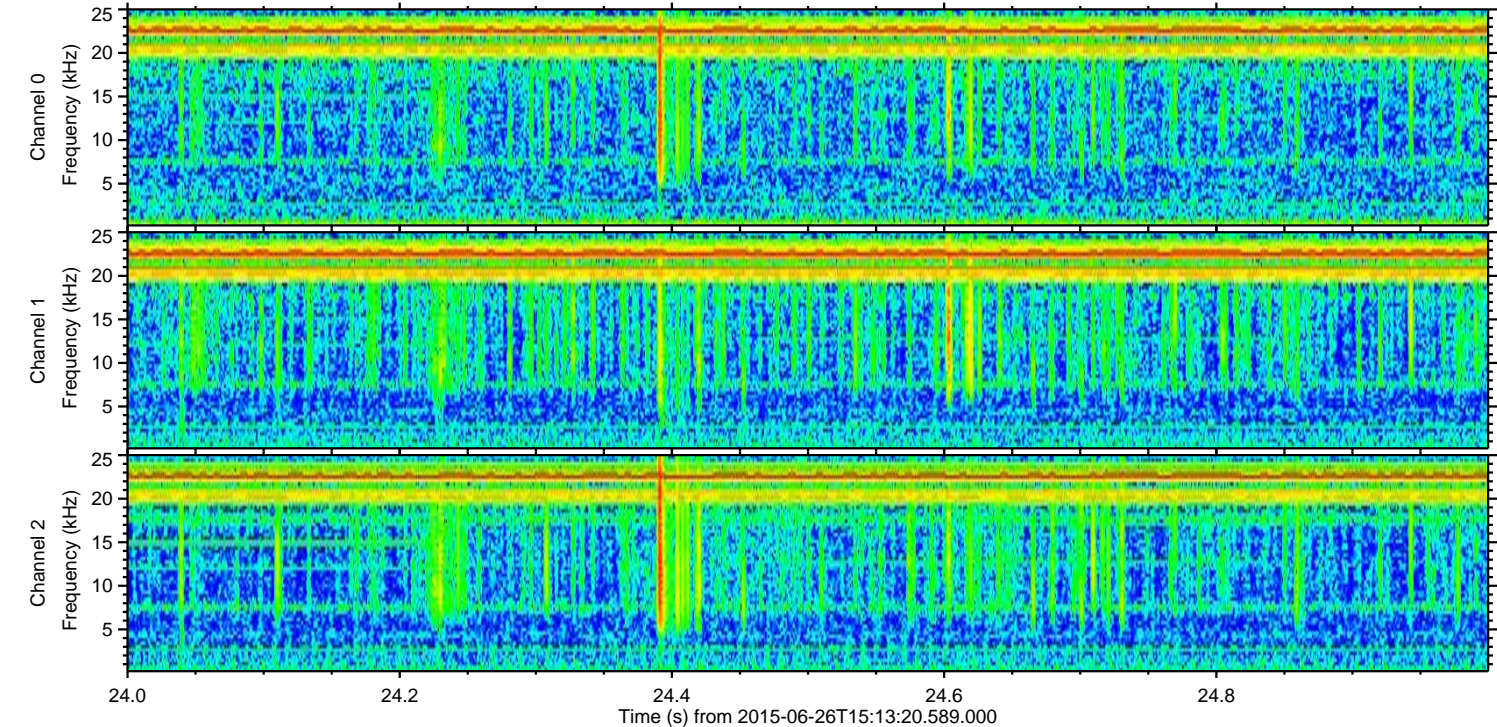
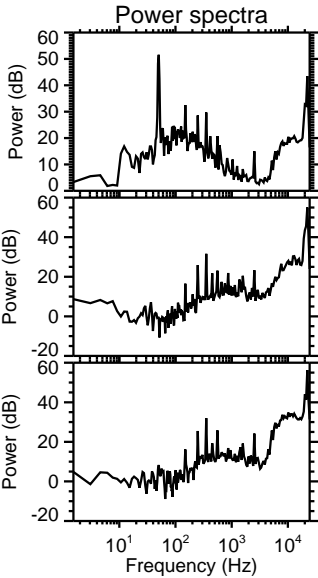
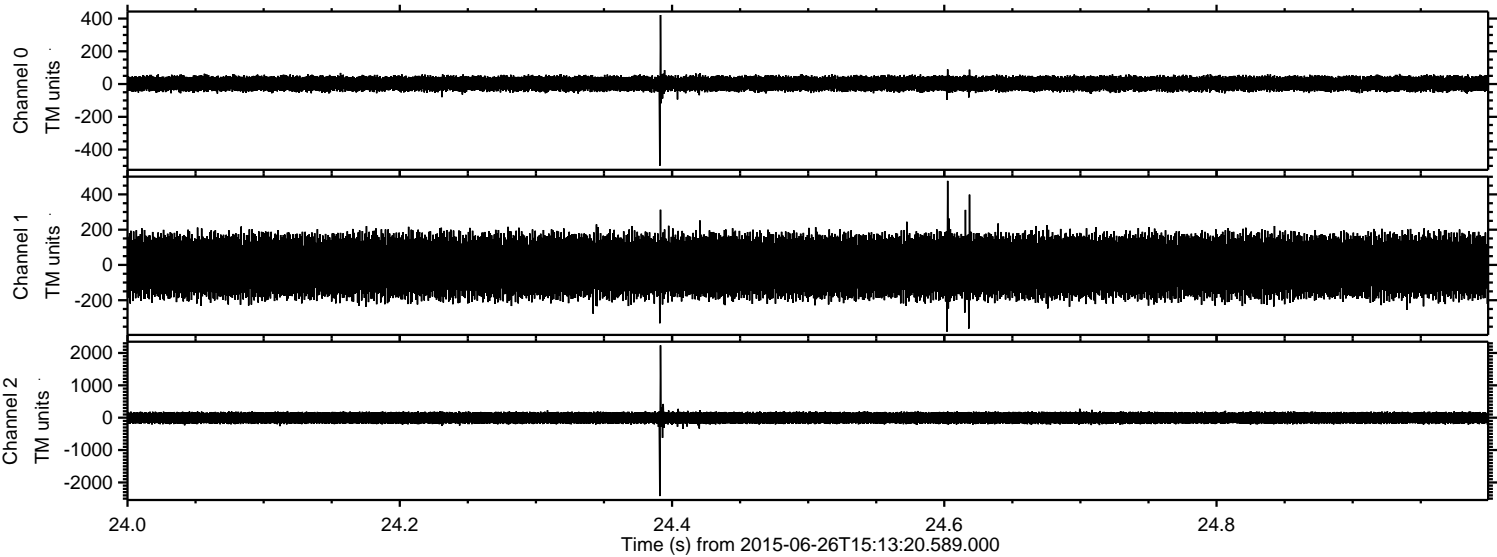

Processed Fri Jun 26 17:20:03 2015 by ELM ver.2012-10-06 from 001__elm20150626_151319__dat00.bin

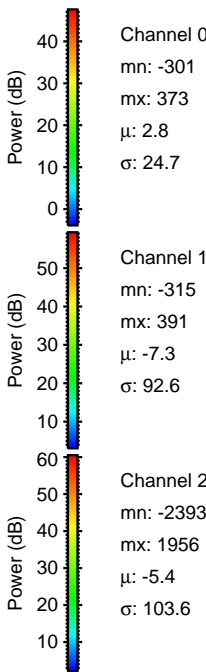
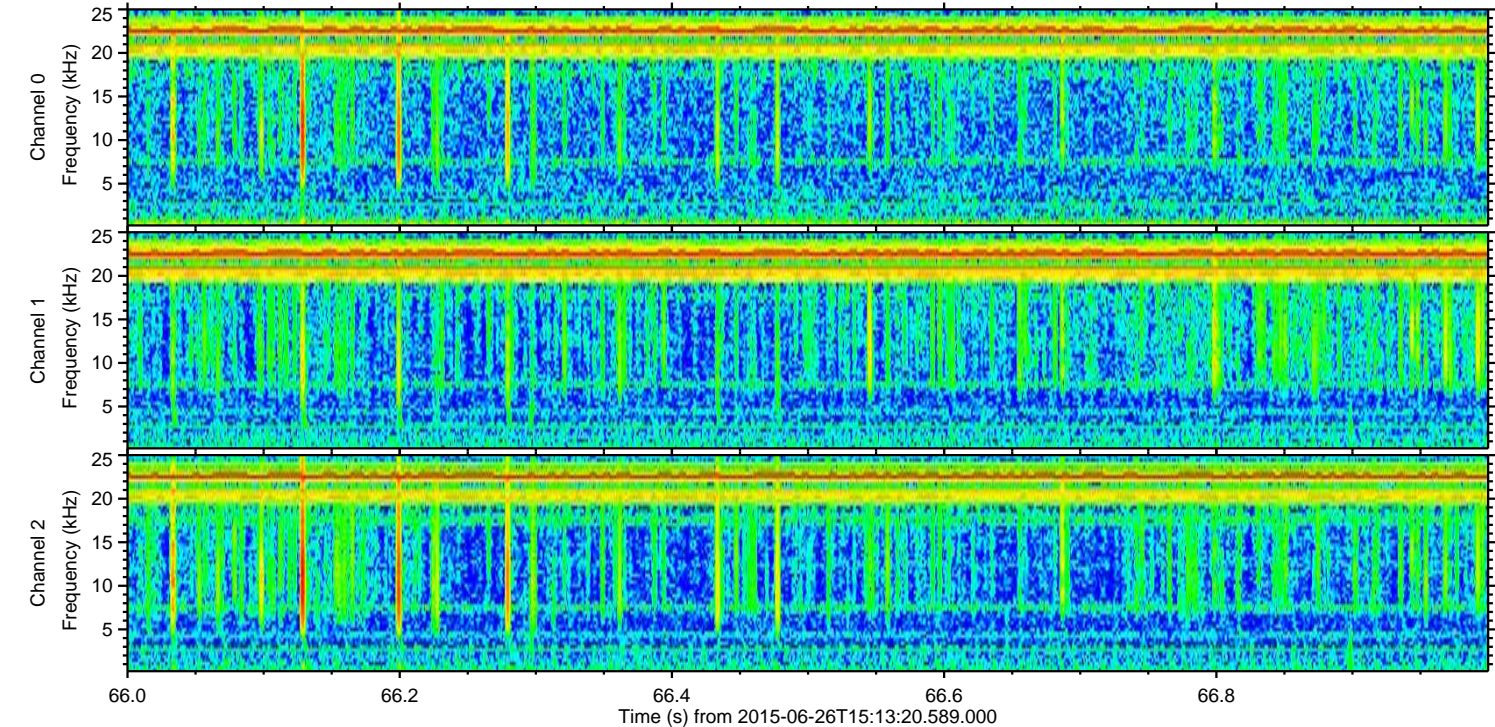
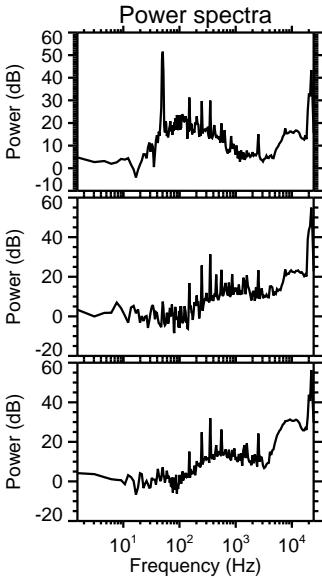
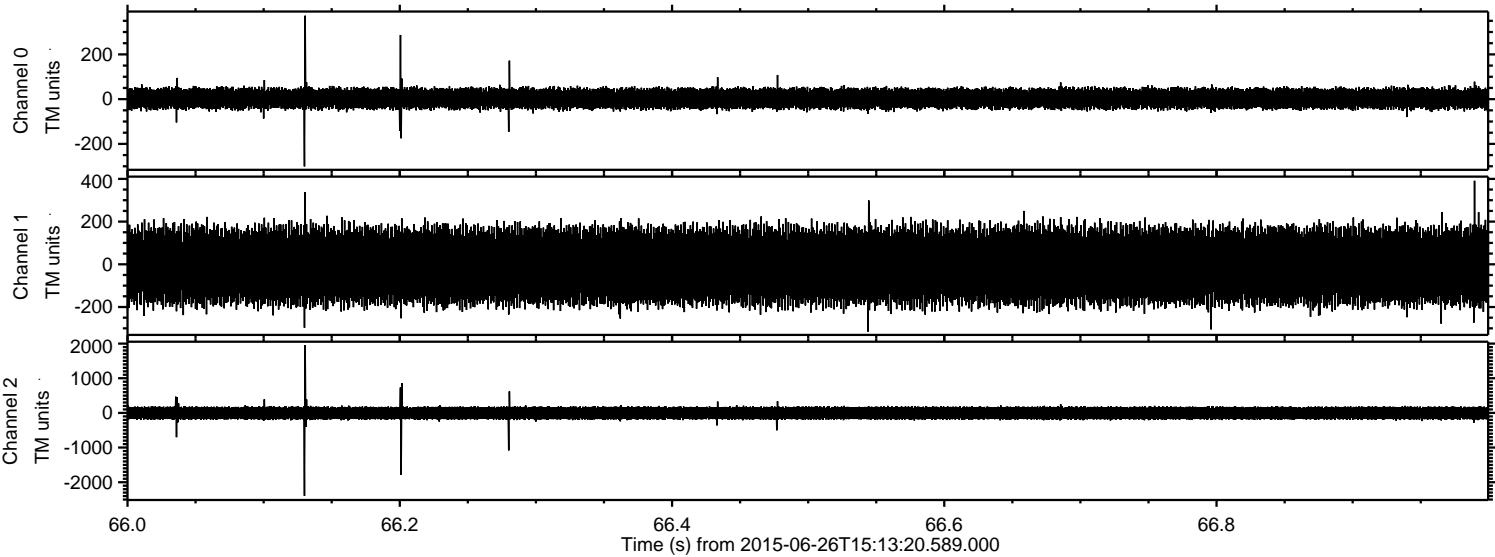

Processed Fri Jun 26 17:20:04 2015 by ELM ver.2012-10-06 from 001__elm20150626_151319__dat00.bin

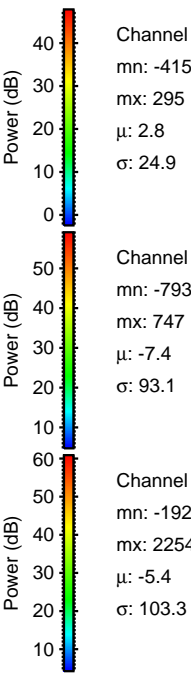
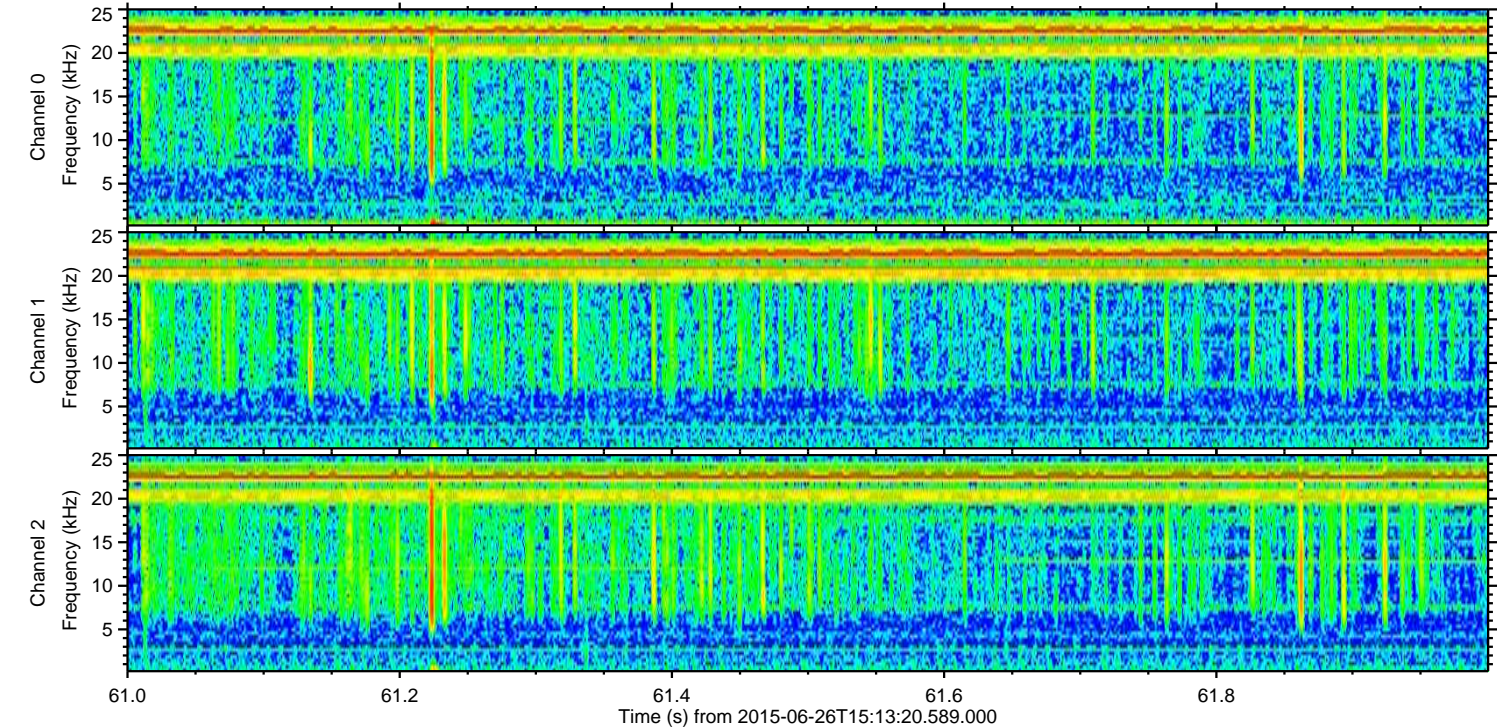
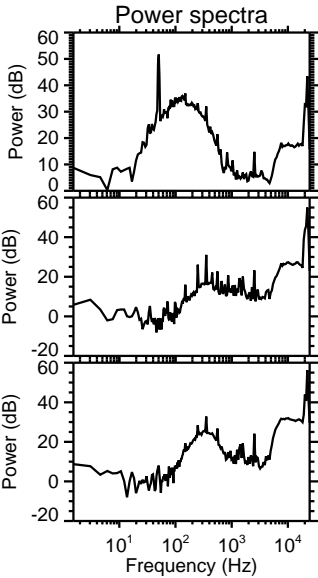
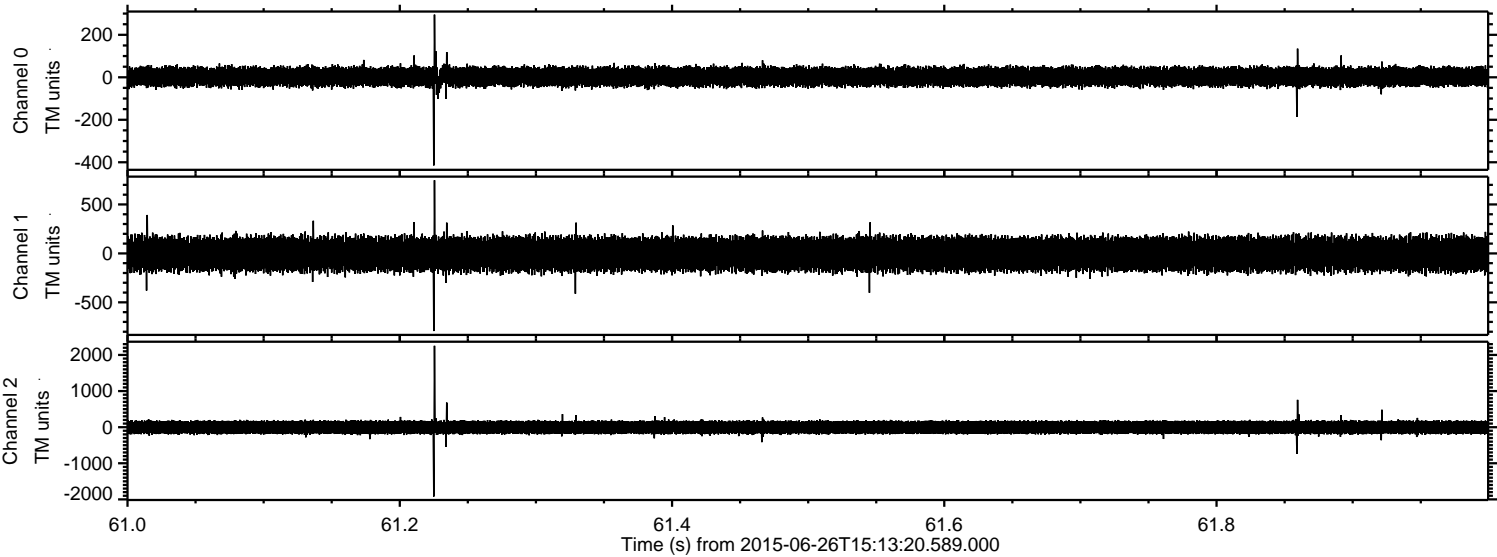

Processed Fri Jun 26 17:20:05 2015 by ELM ver.2012-10-06 from 001__elm20150626_151319__dat00.bin

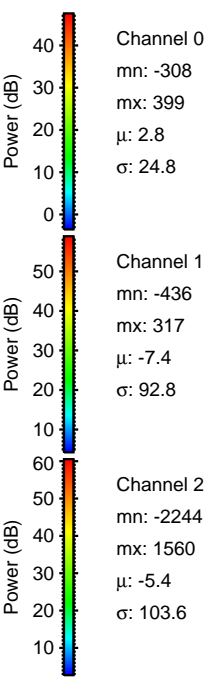
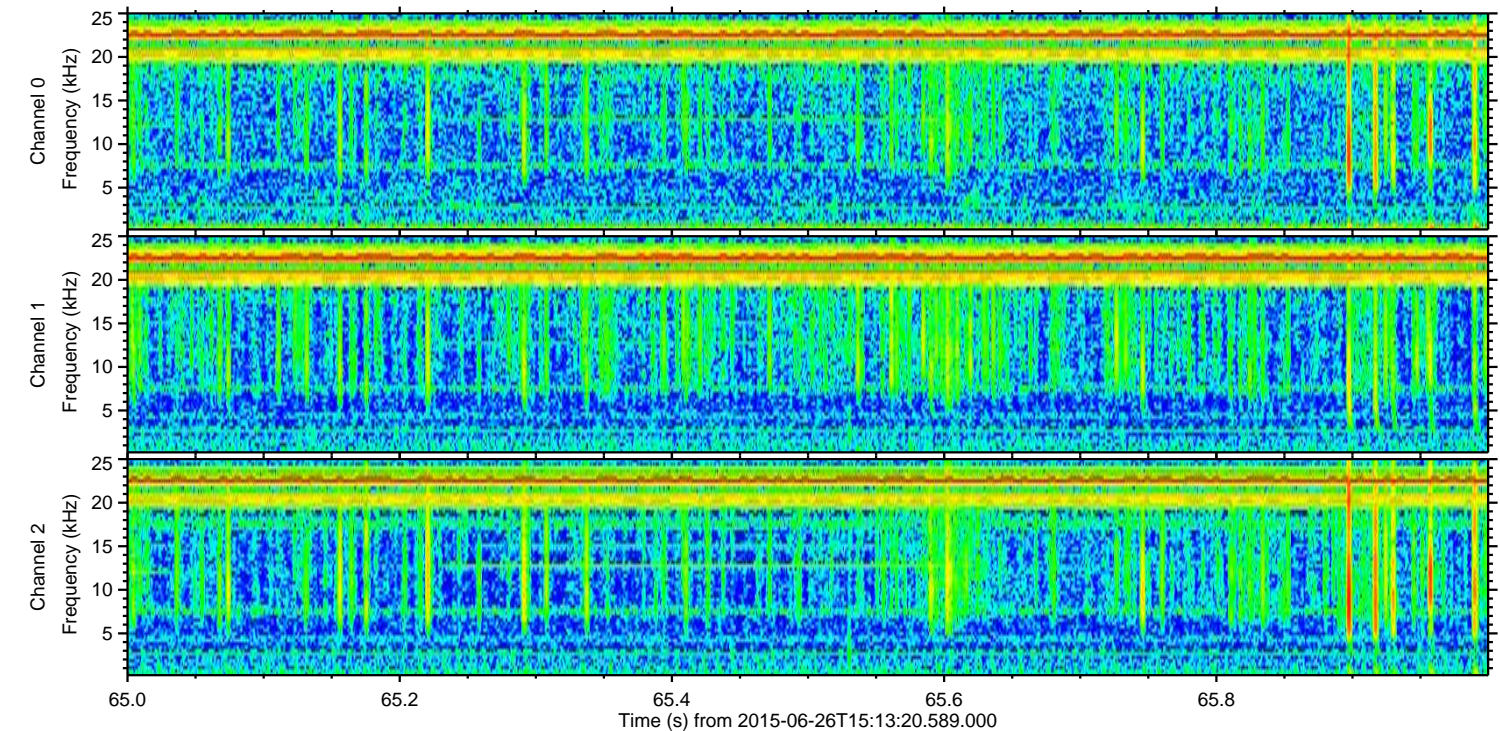
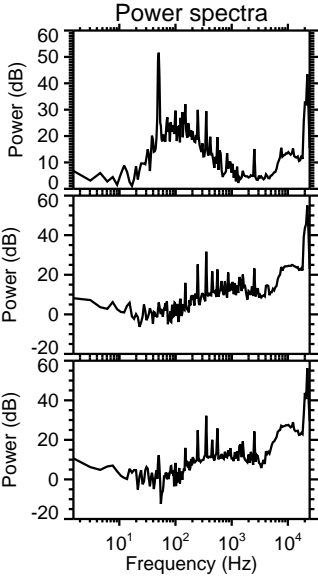
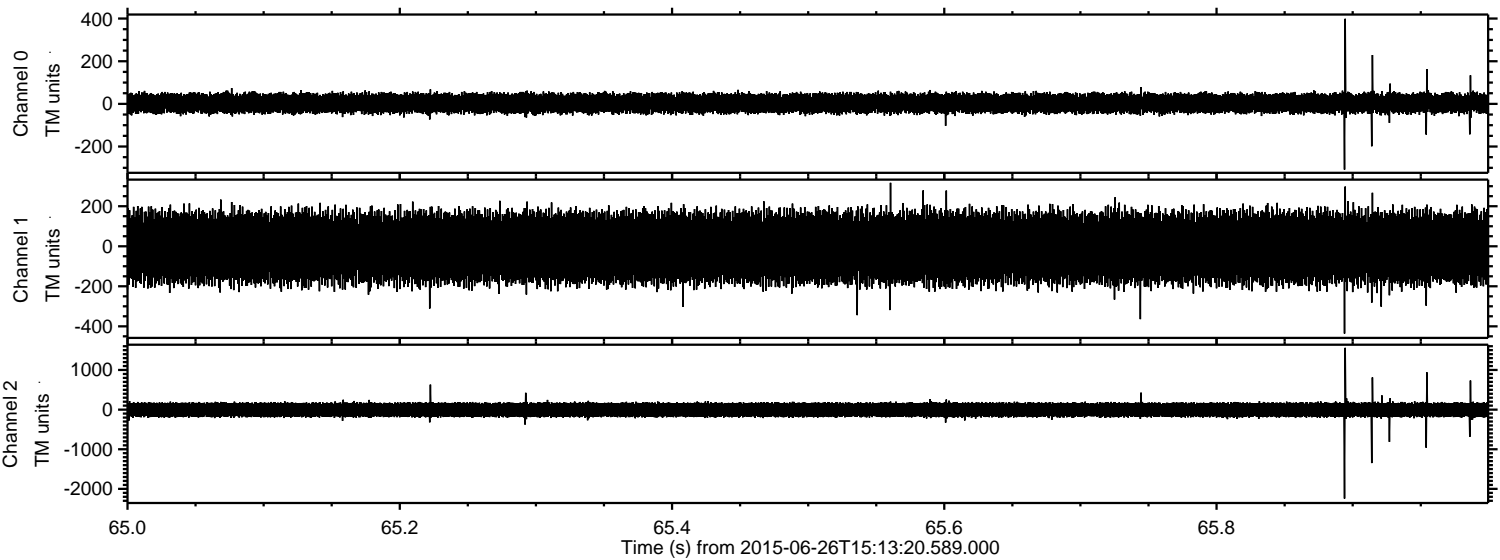

Channel 0
mn: -308
mx: 399
 μ : 2.8
 σ : 24.8

Channel 1
mn: -436
mx: 317
 μ : -7.4
 σ : 92.8

Channel 2
mn: -2244
mx: 1560
 μ : -5.4
 σ : 103.6

