

ELMAVAN 3D WAVEFORMS (Measured data sampled at 50 kHz) 51000 packets of 144 samples from 2015-06-26T14:03:17.772.999.

Processed Fri Jun 26 16:09:54 2015 by ELM ver.2012-10-06 from 001__elm20150626_140316__dat00.bin

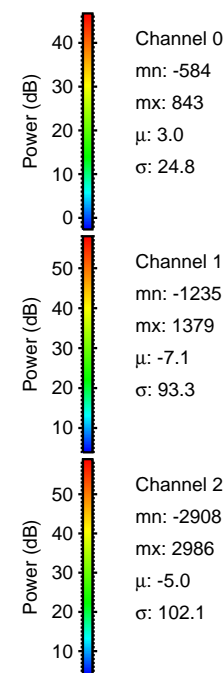

Processed Fri Jun 26 16:10:09 2015 by ELM ver.2012-10-06 from 001__elm20150626_140316__dat00.bin

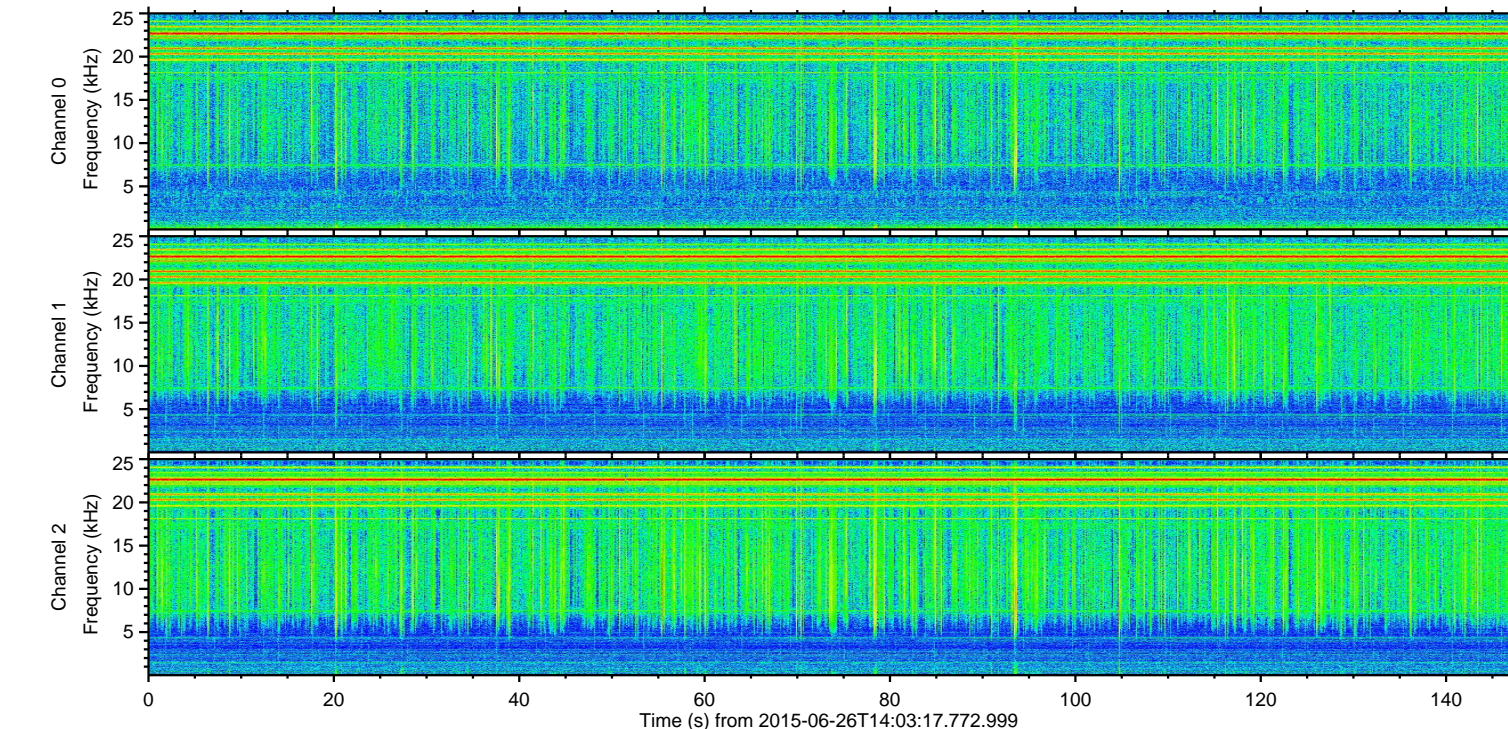
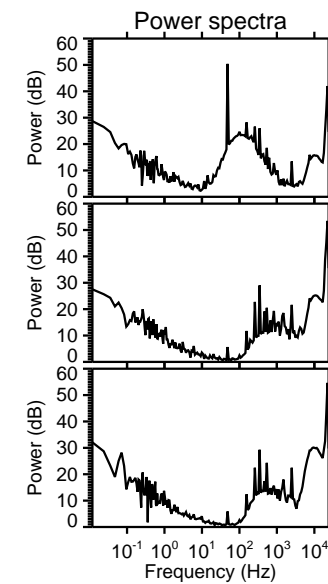
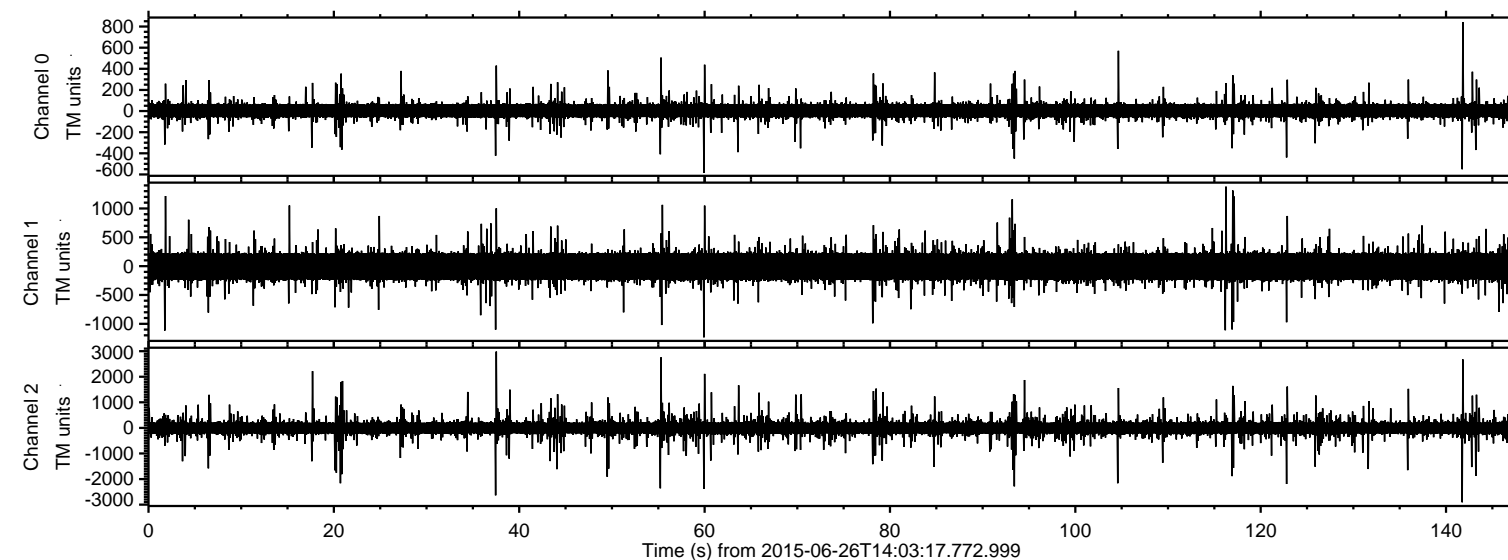
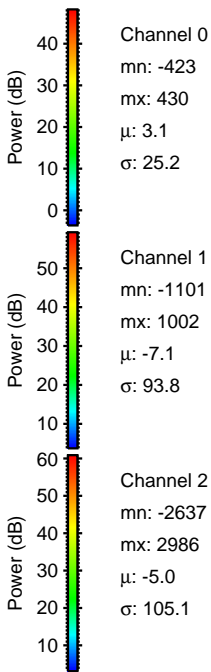
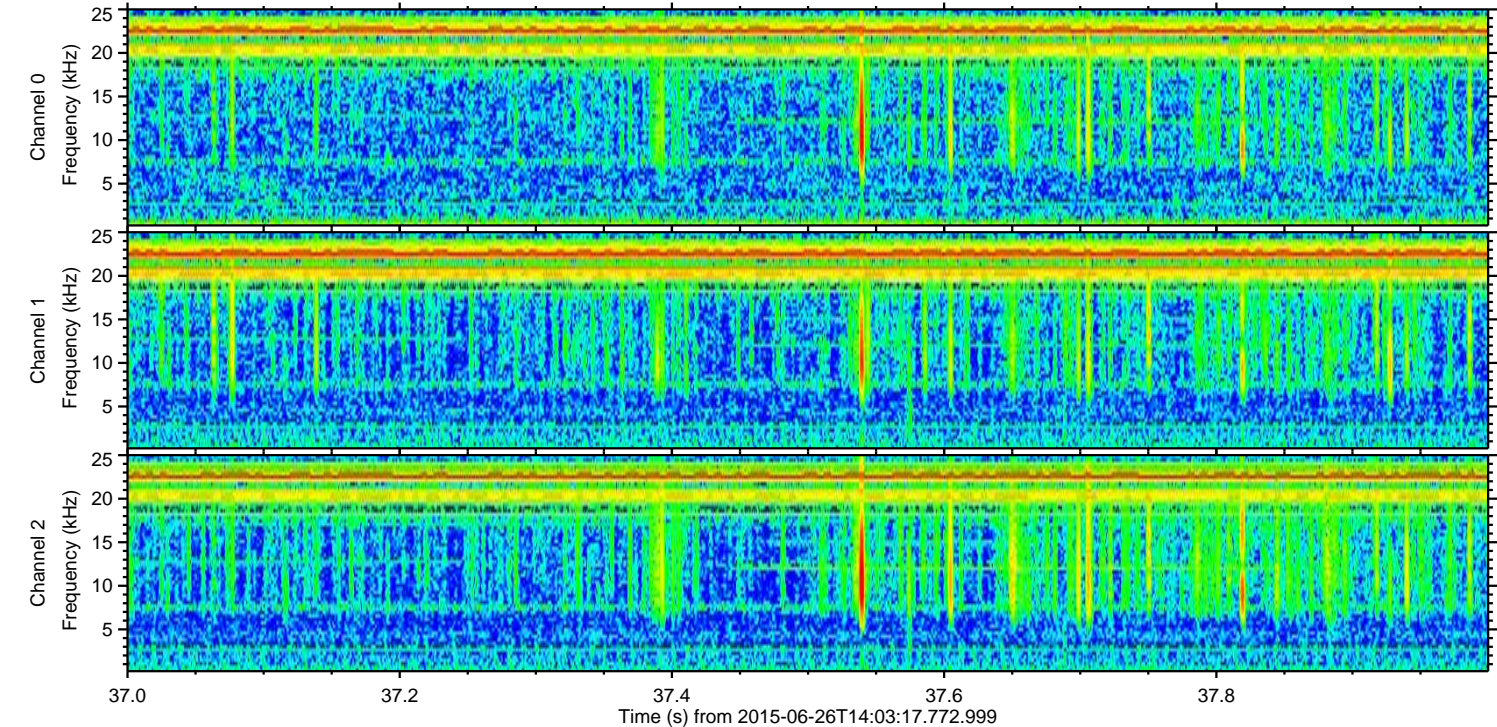
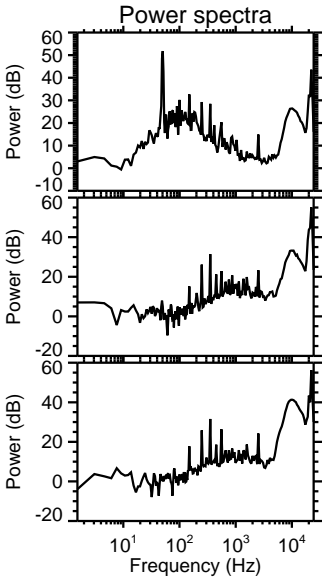
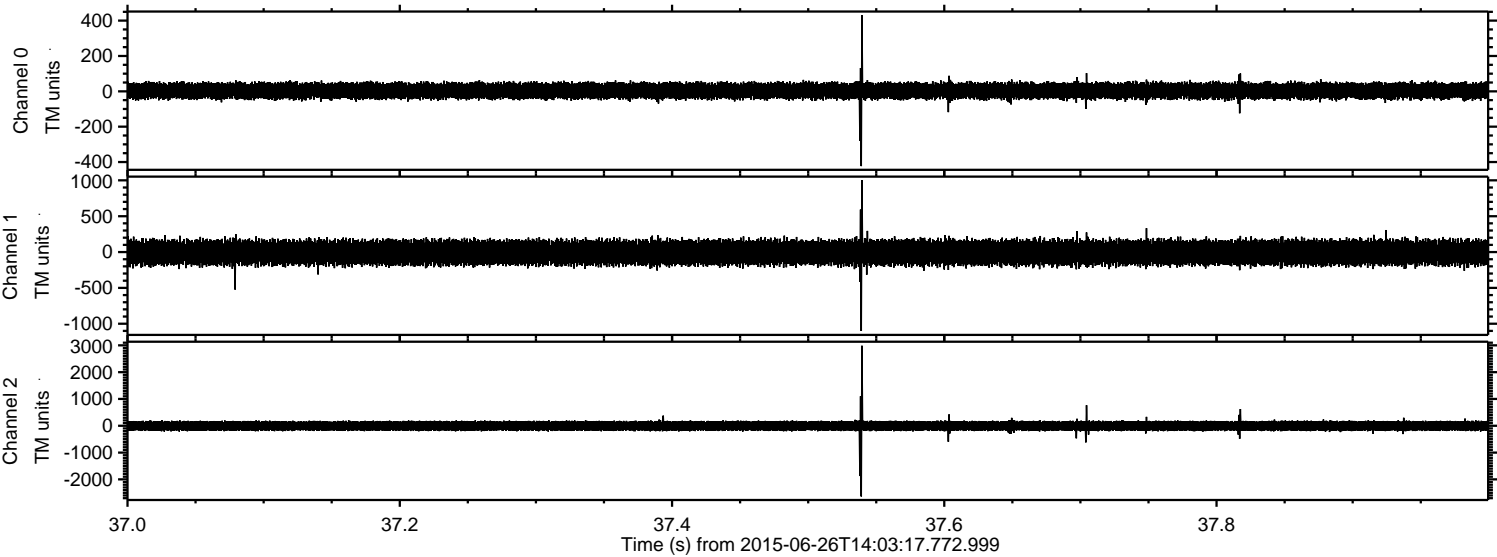

ELMAVAN 3D WAVEFORMS (Measured data sampled at 50 kHz) 51000 packets of 144 samples from 2015-06-26T14:03:17.772.999. Part 142/147

Processed Fri Jun 26 16:10:10 2015 by ELM ver.2012-10-06 from 001__elm20150626_140316__dat00.bin

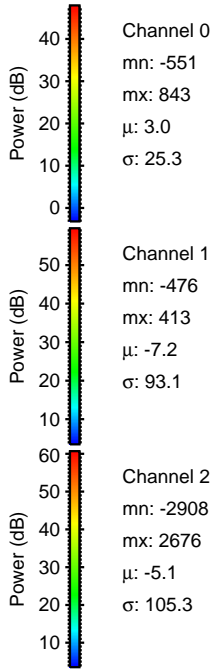
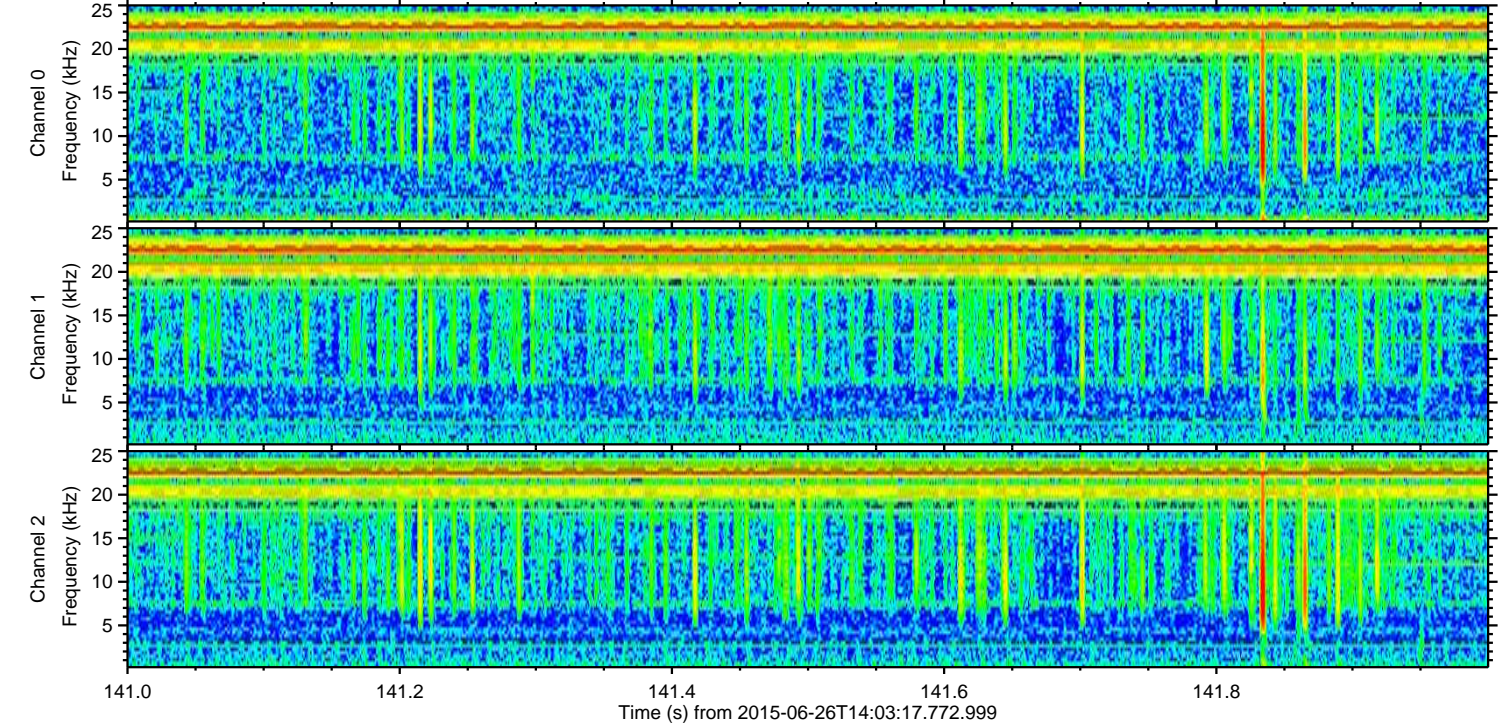
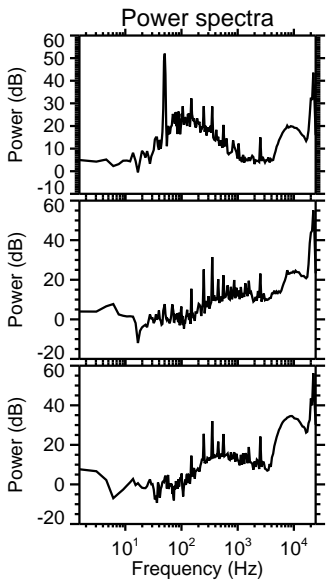
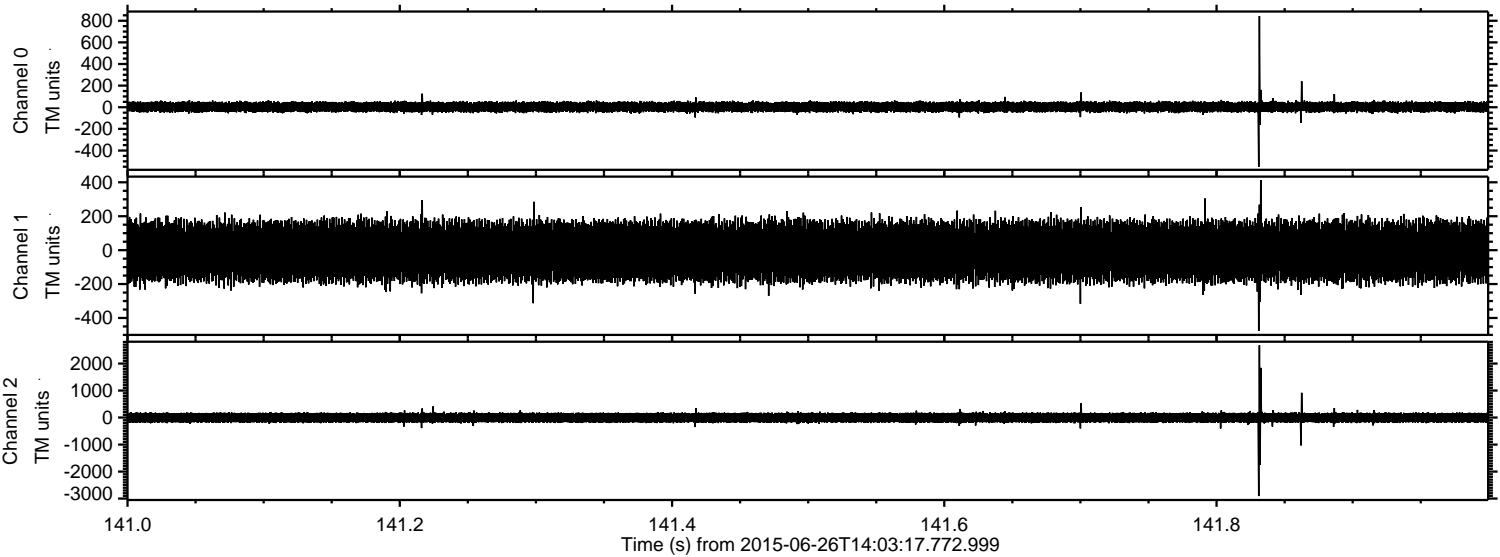

Processed Fri Jun 26 16:10:11 2015 by ELM ver.2012-10-06 from 001__elm20150626_140316__dat00.bin

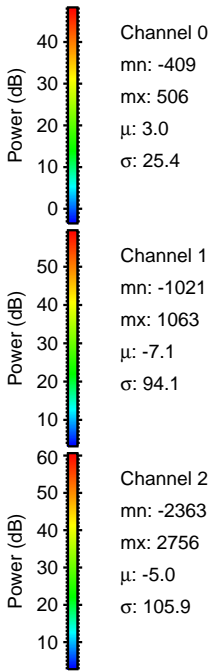
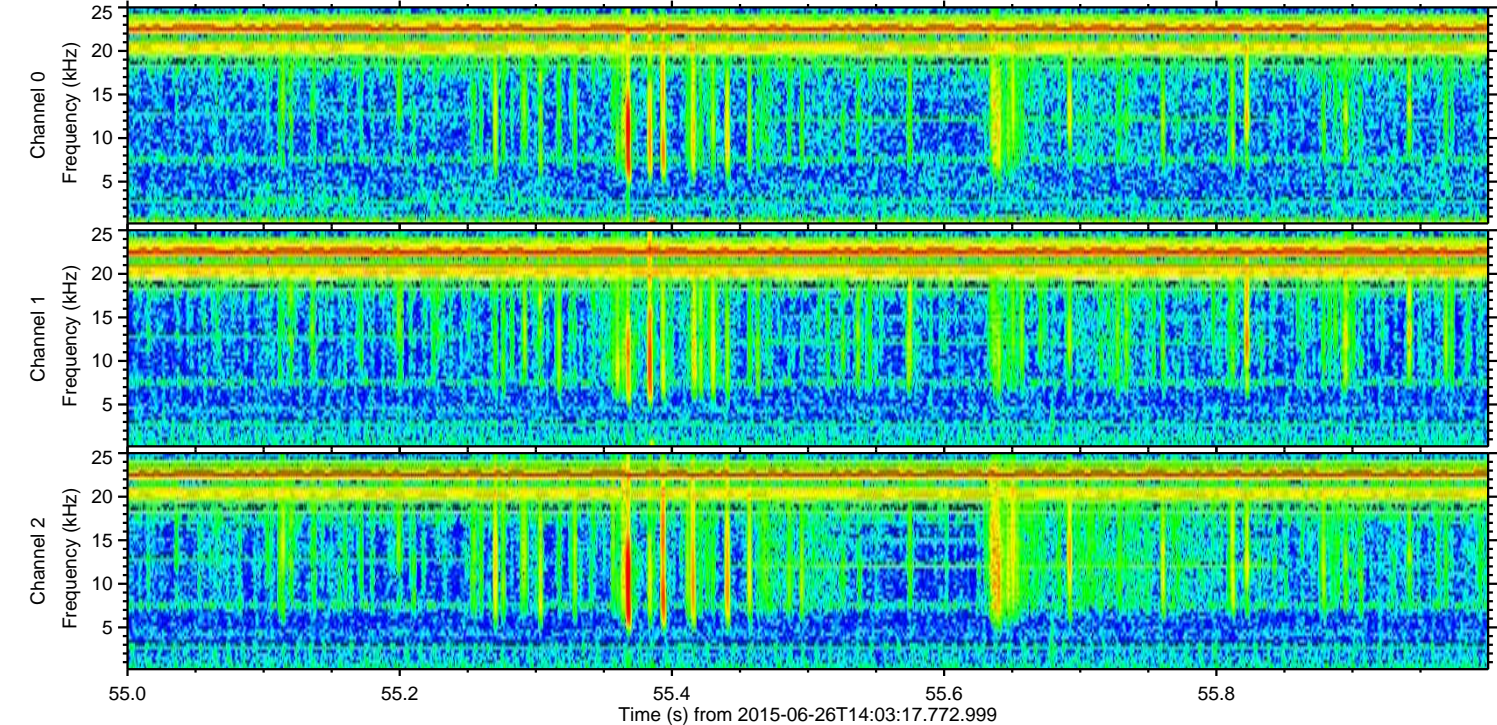
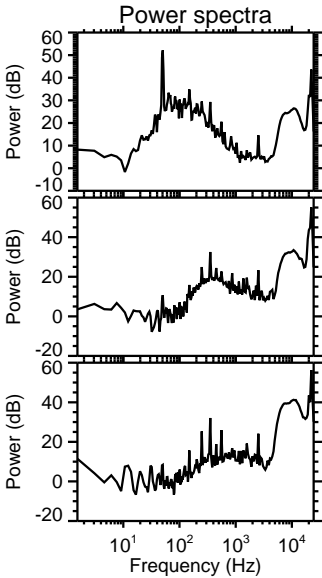
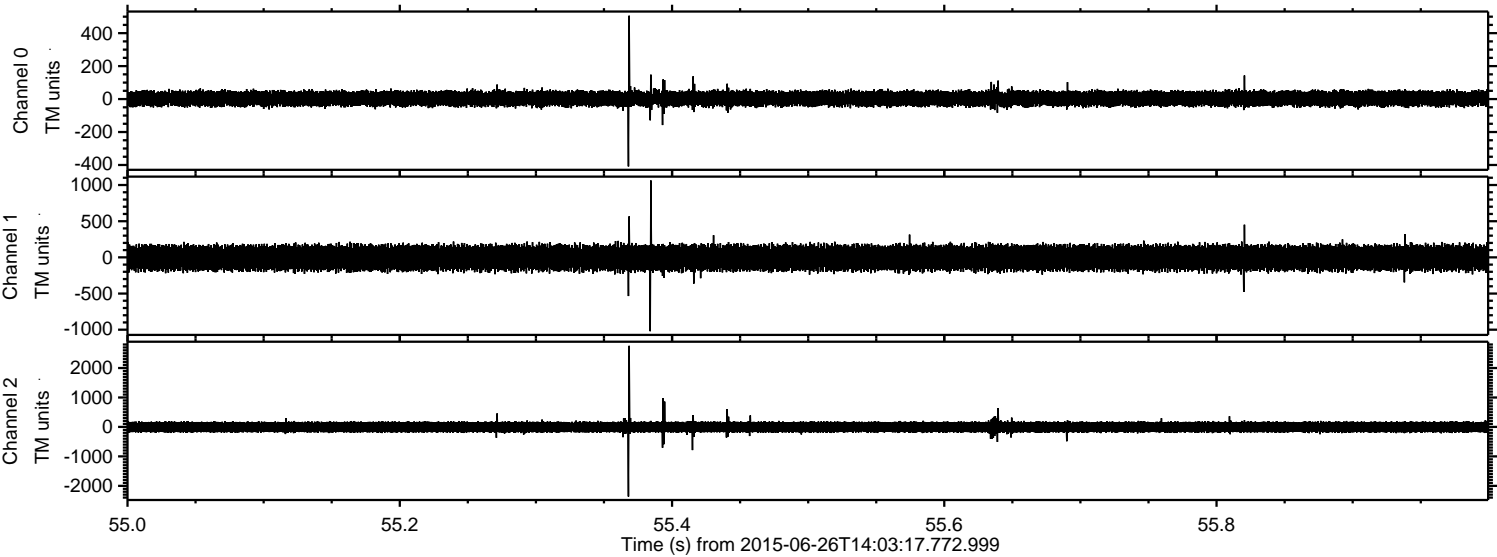

Processed Fri Jun 26 16:10:12 2015 by ELM ver.2012-10-06 from 001__elm20150626_140316__dat00.bin

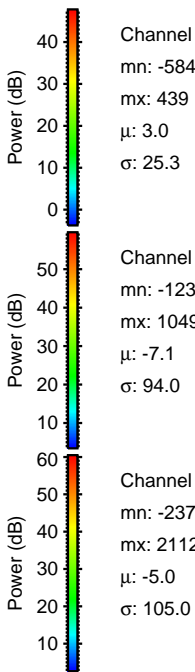
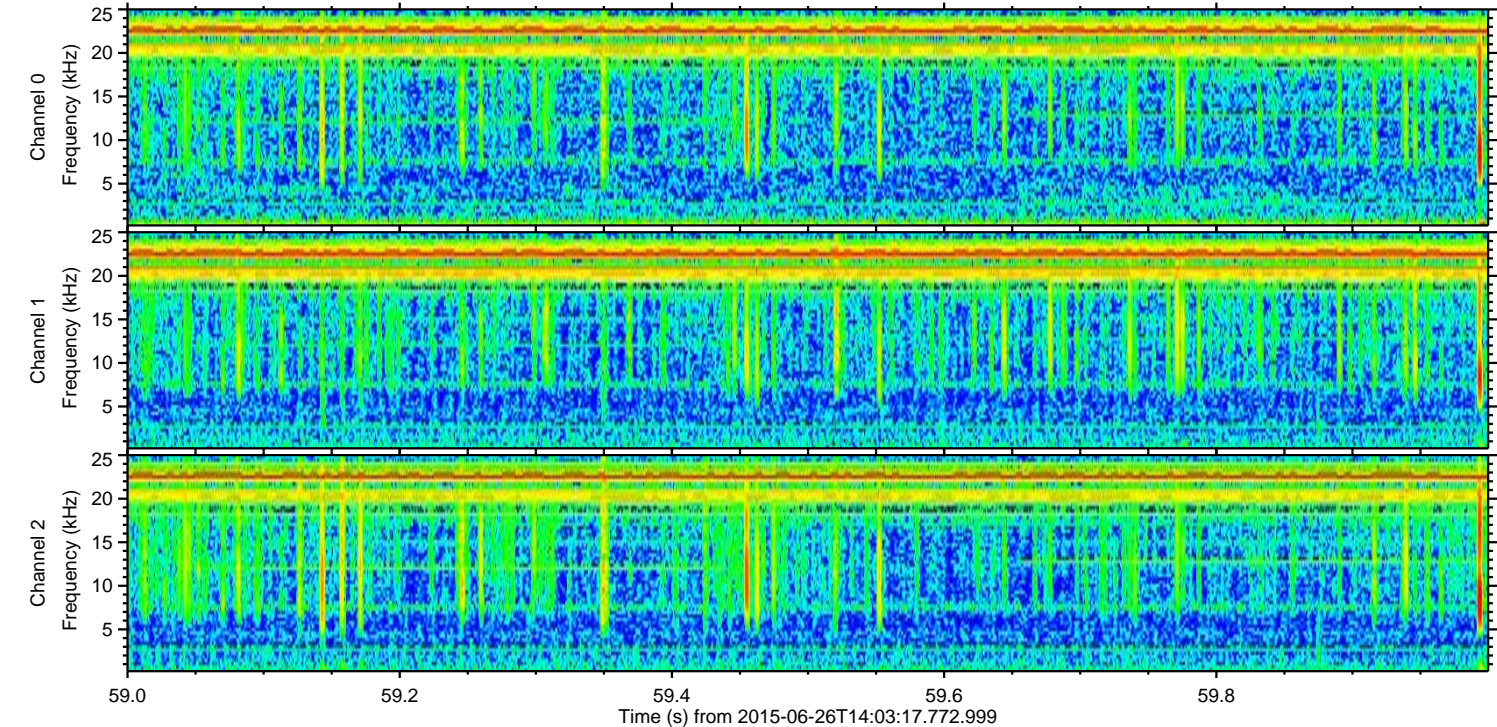
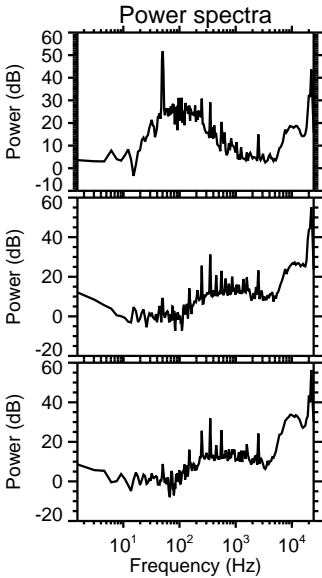
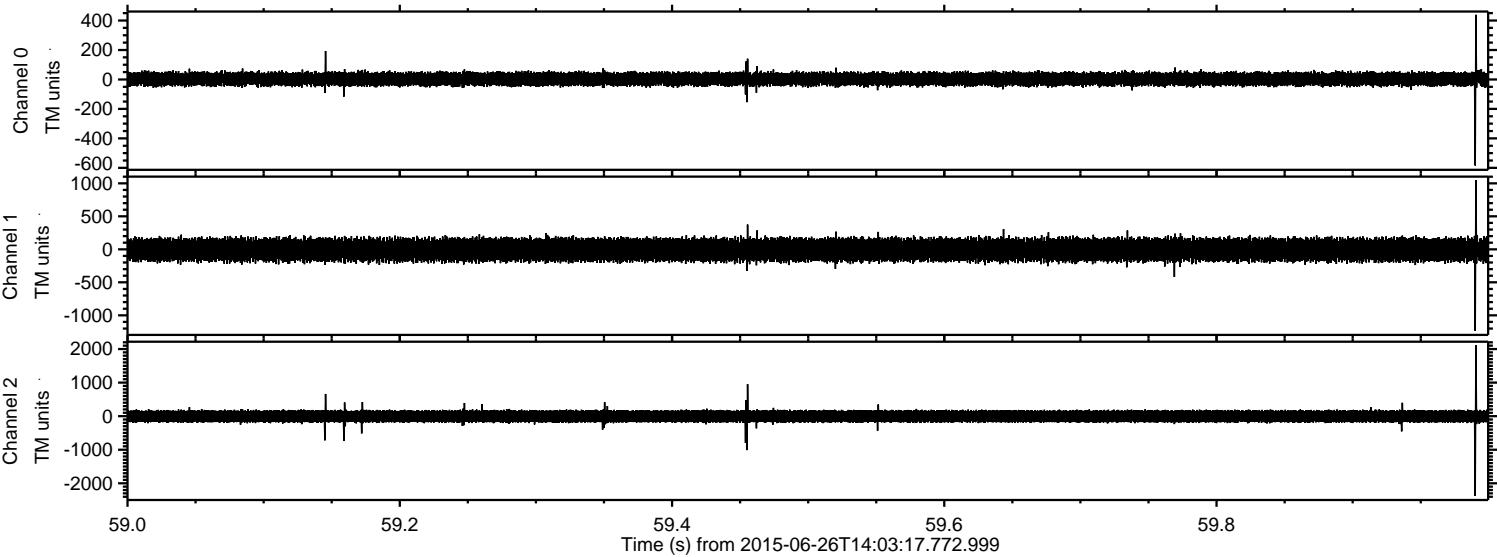

Processed Fri Jun 26 16:10:13 2015 by ELM ver.2012-10-06 from 001__elm20150626_140316__dat00.bin

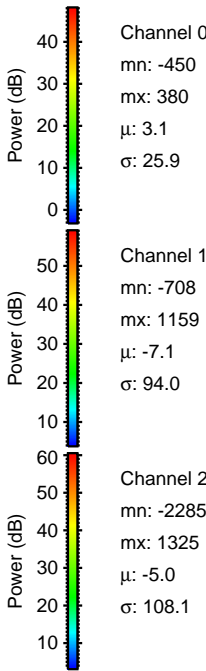
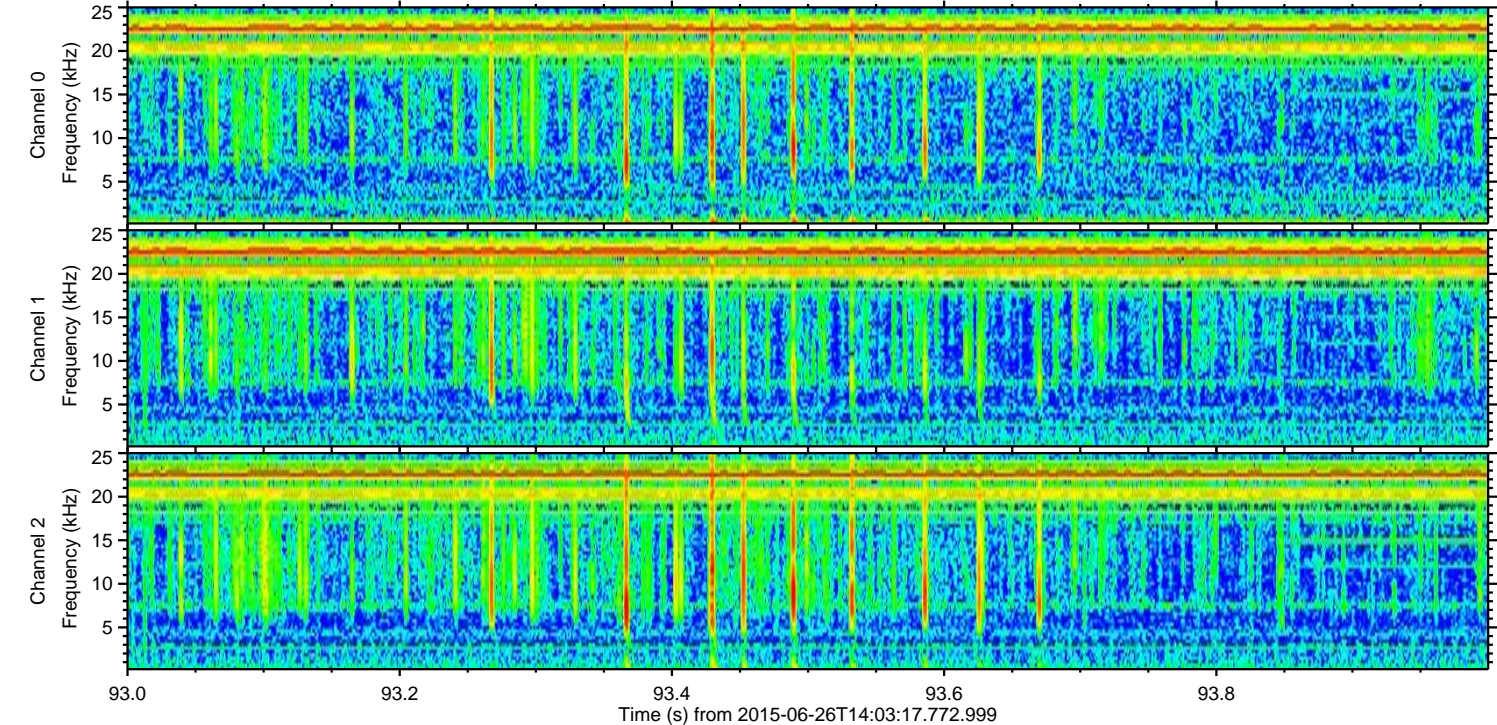
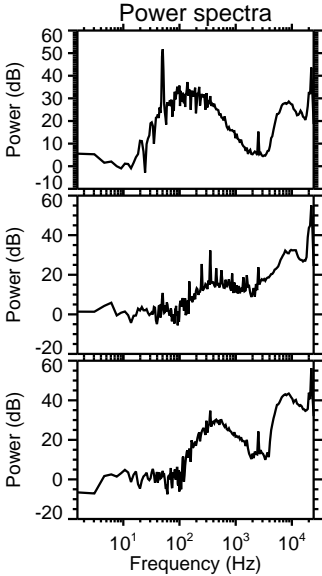
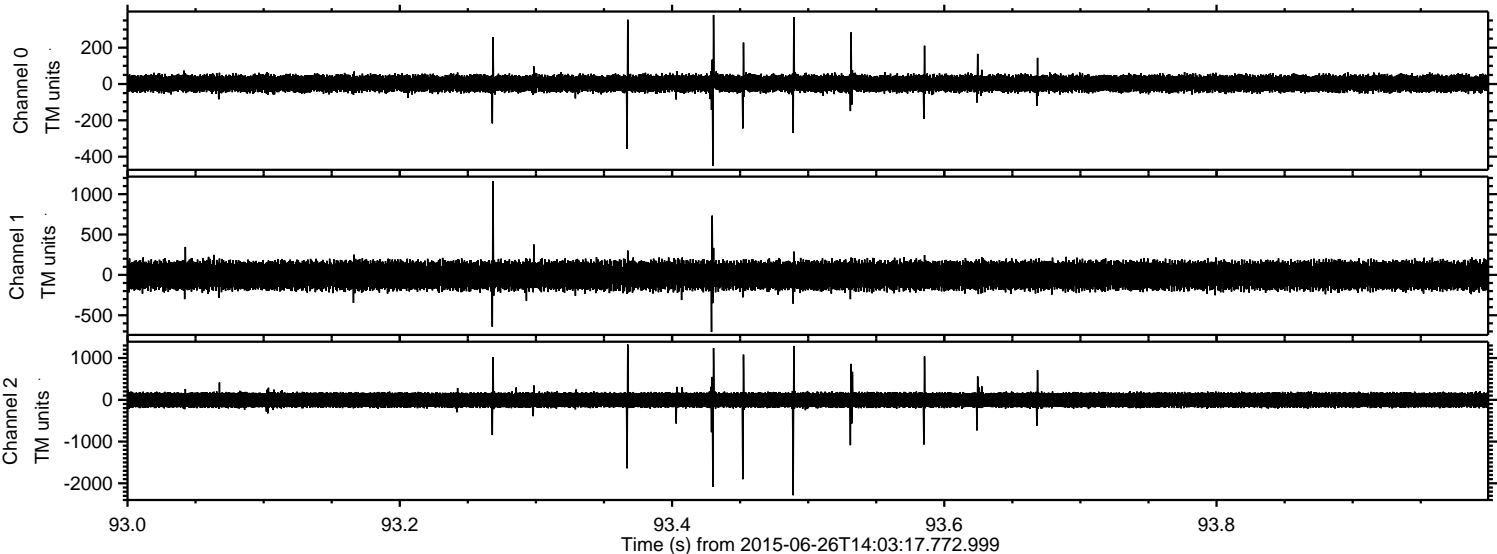

Processed Fri Jun 26 16:10:14 2015 by ELM ver.2012-10-06 from 001__elm20150626_140316__dat00.bin

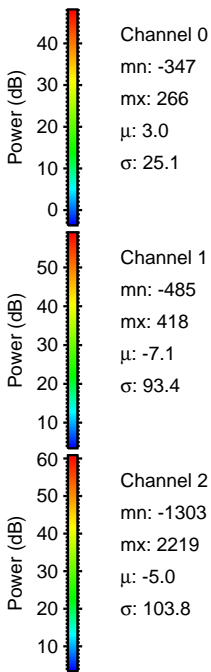
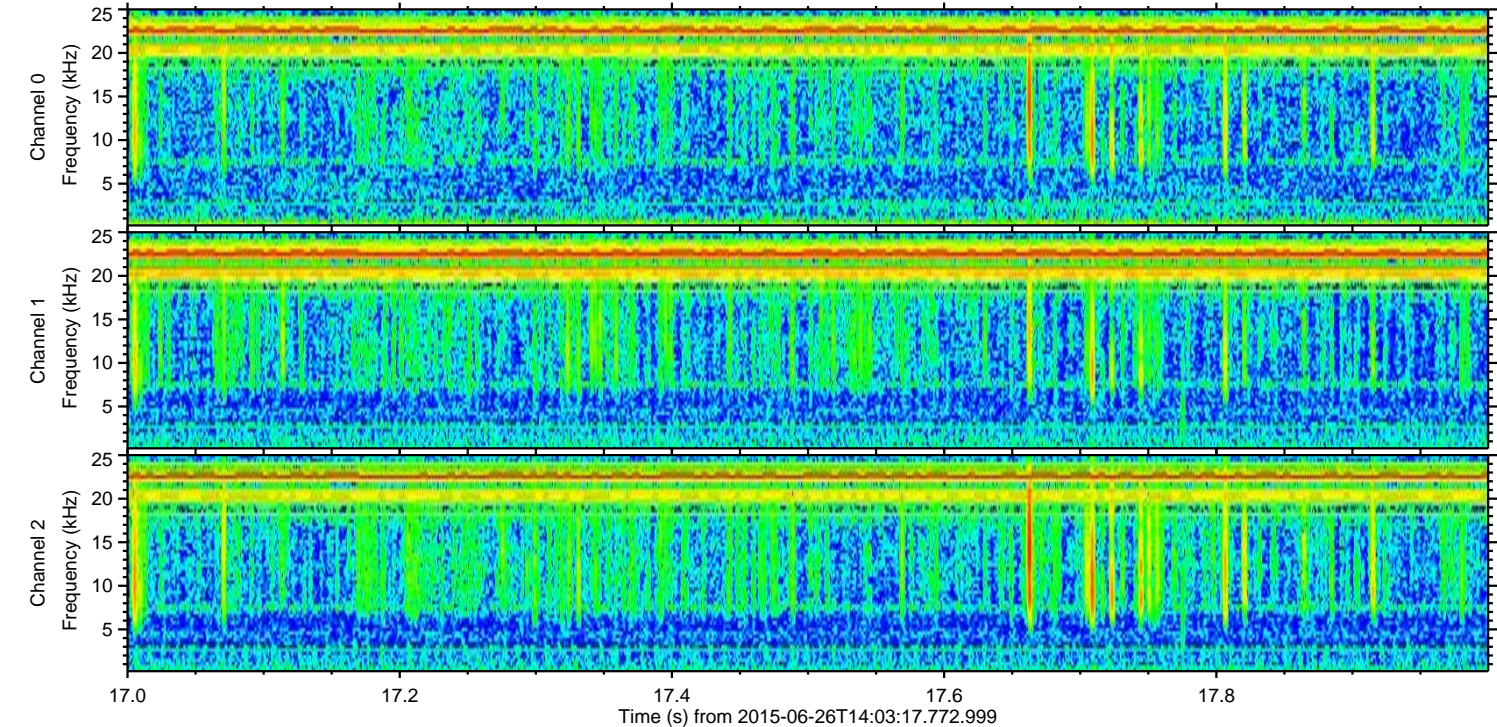
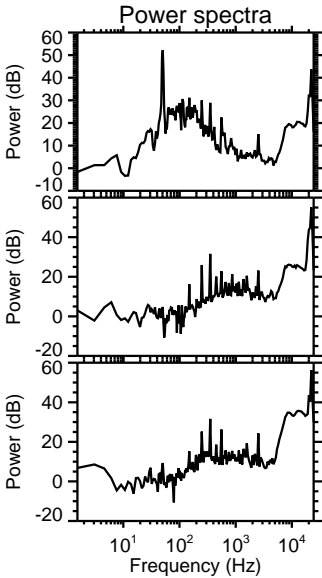
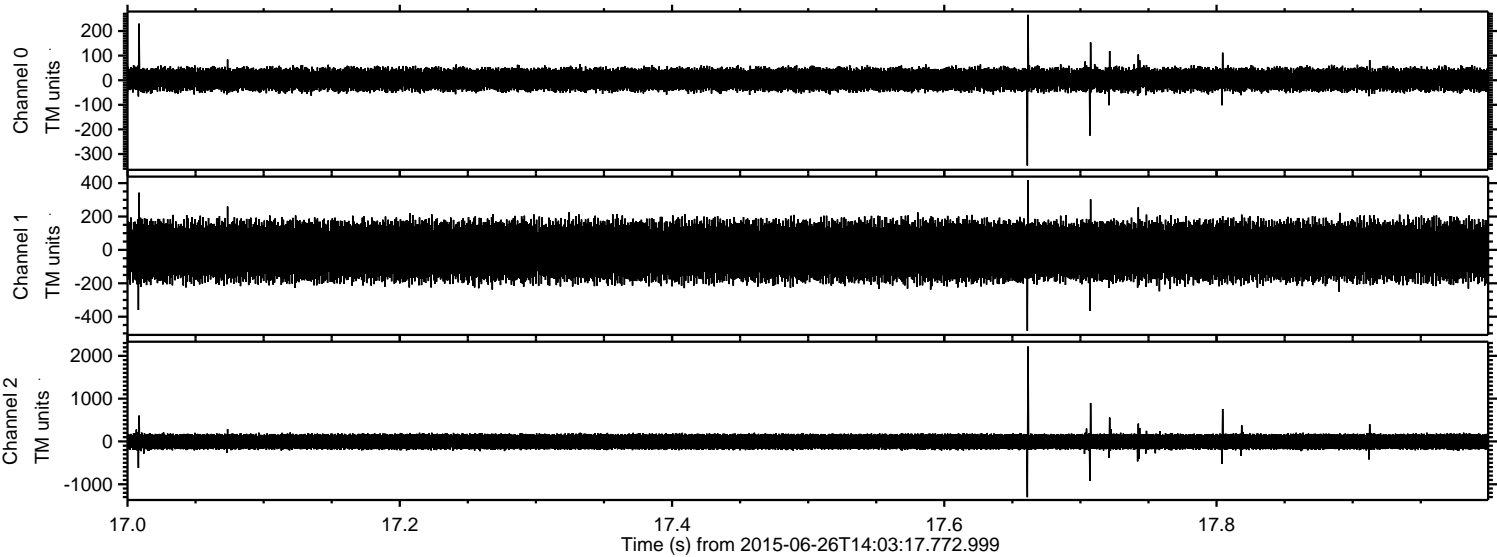

ELMAVAN 3D WAVEFORMS (Measured data sampled at 50 kHz) 51000 packets of 144 samples from 2015-06-26T14:03:17.772.999. Part 123/147

Processed Fri Jun 26 16:10:16 2015 by ELM ver.2012-10-06 from 001__elm20150626_140316__dat00.bin

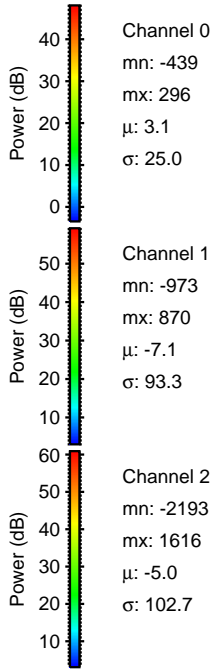
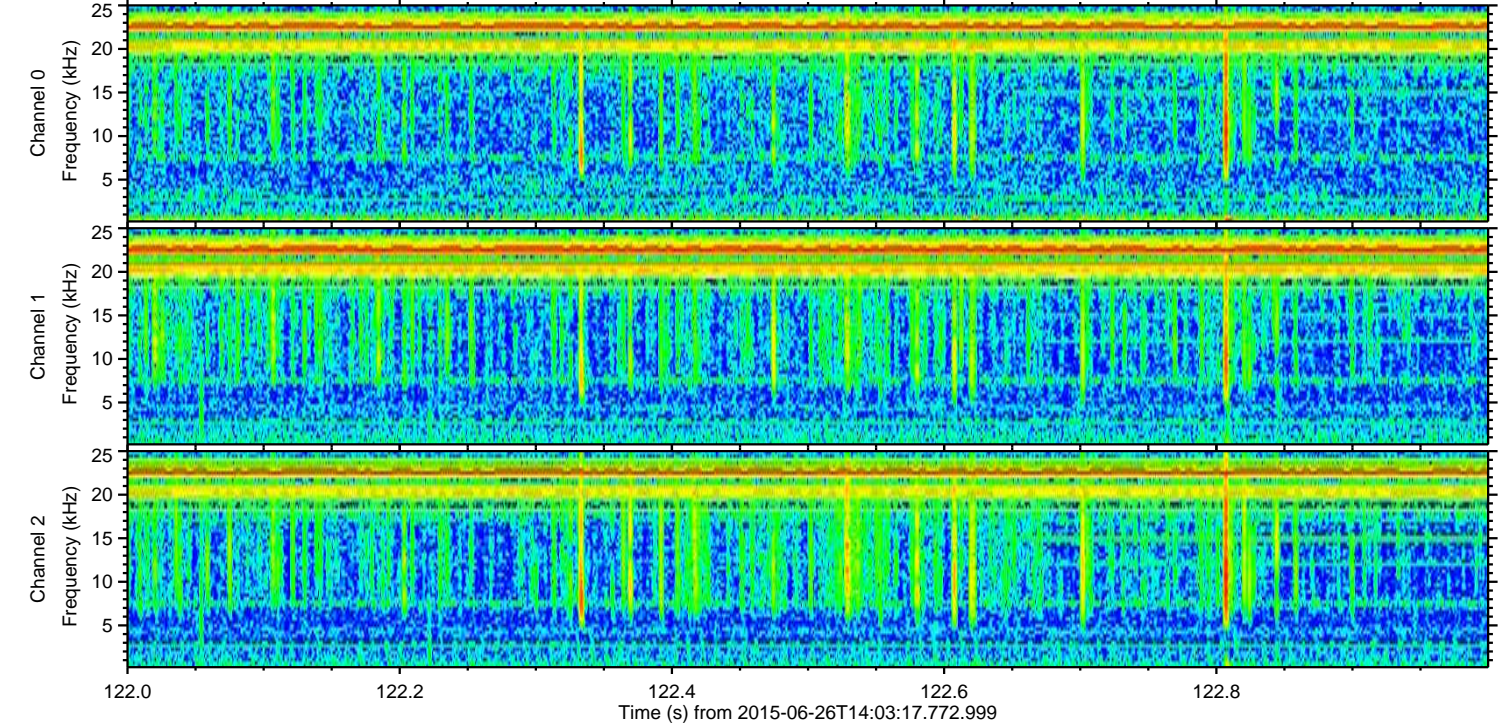
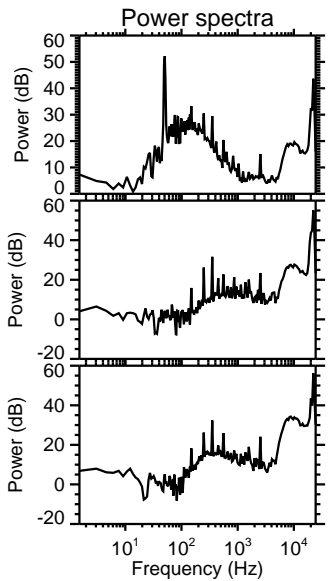
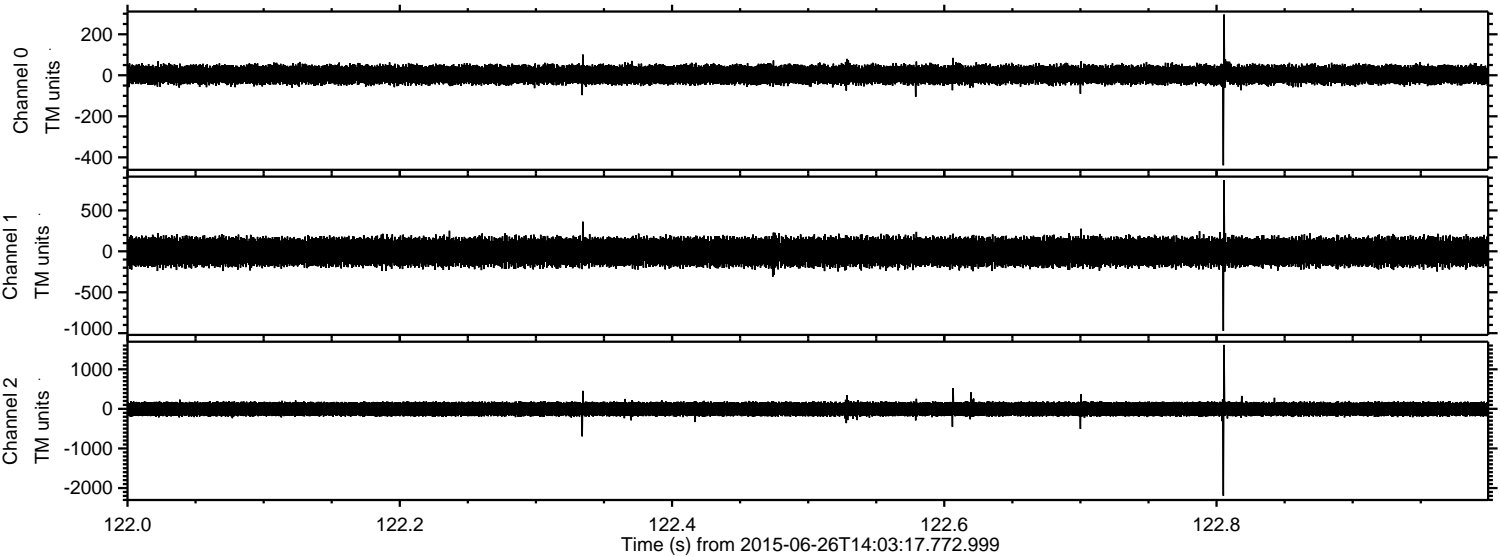

ELMAVAN 3D WAVEFORMS (Measured data sampled at 50 kHz) 51000 packets of 144 samples from 2015-06-26T14:03:17.772.999. Part 105/147

Processed Fri Jun 26 16:10:17 2015 by ELM ver.2012-10-06 from 001__elm20150626_140316__dat00.bin

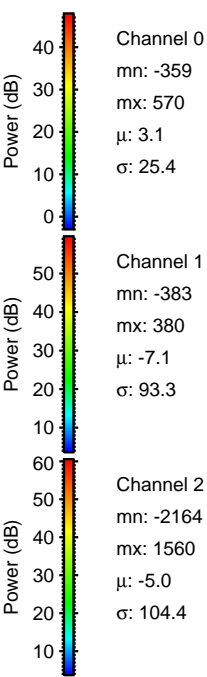
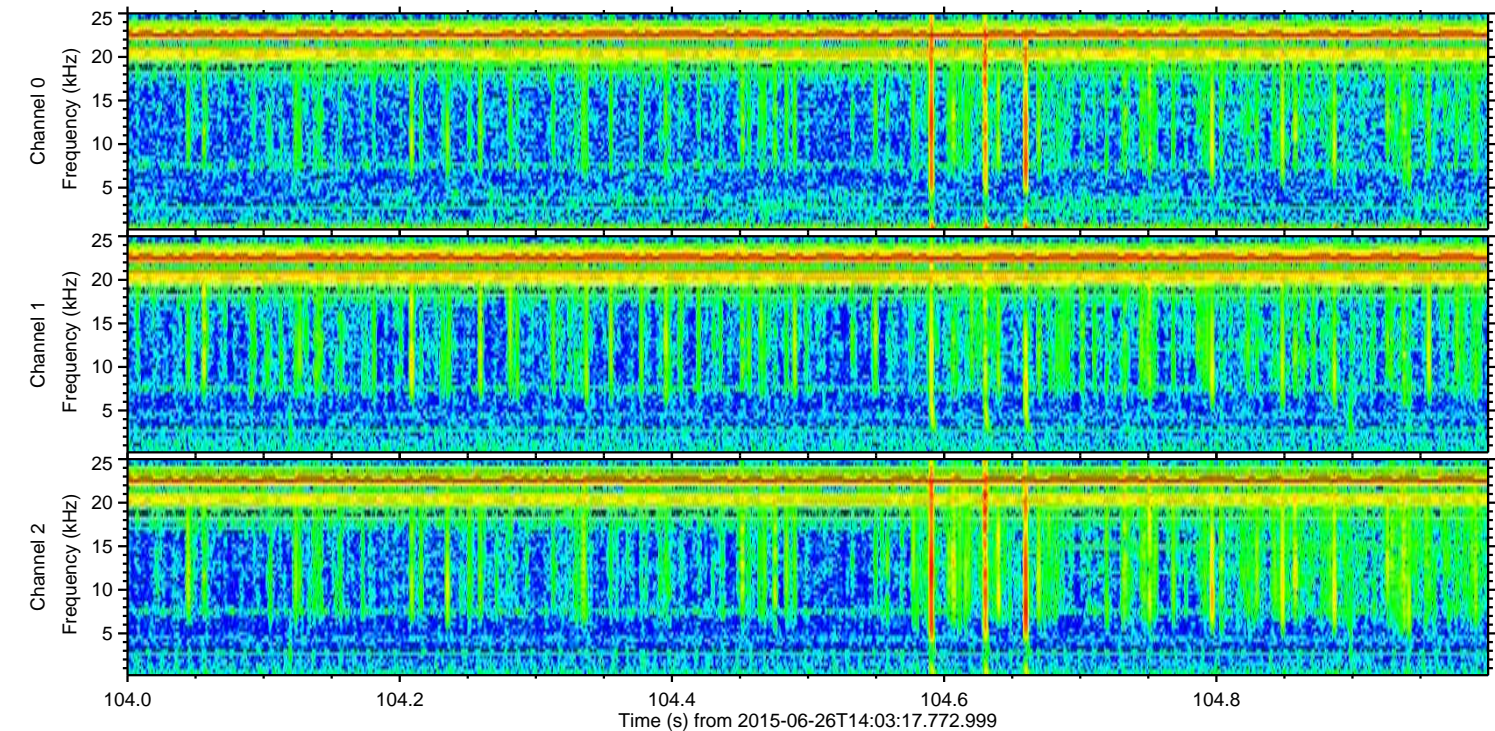
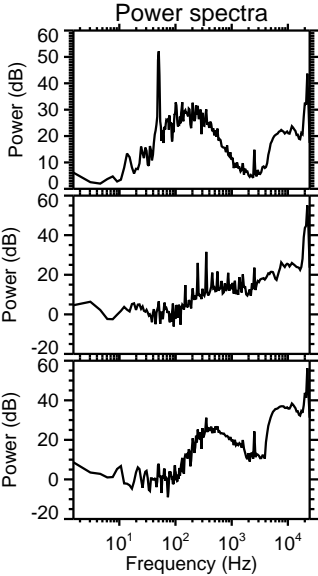
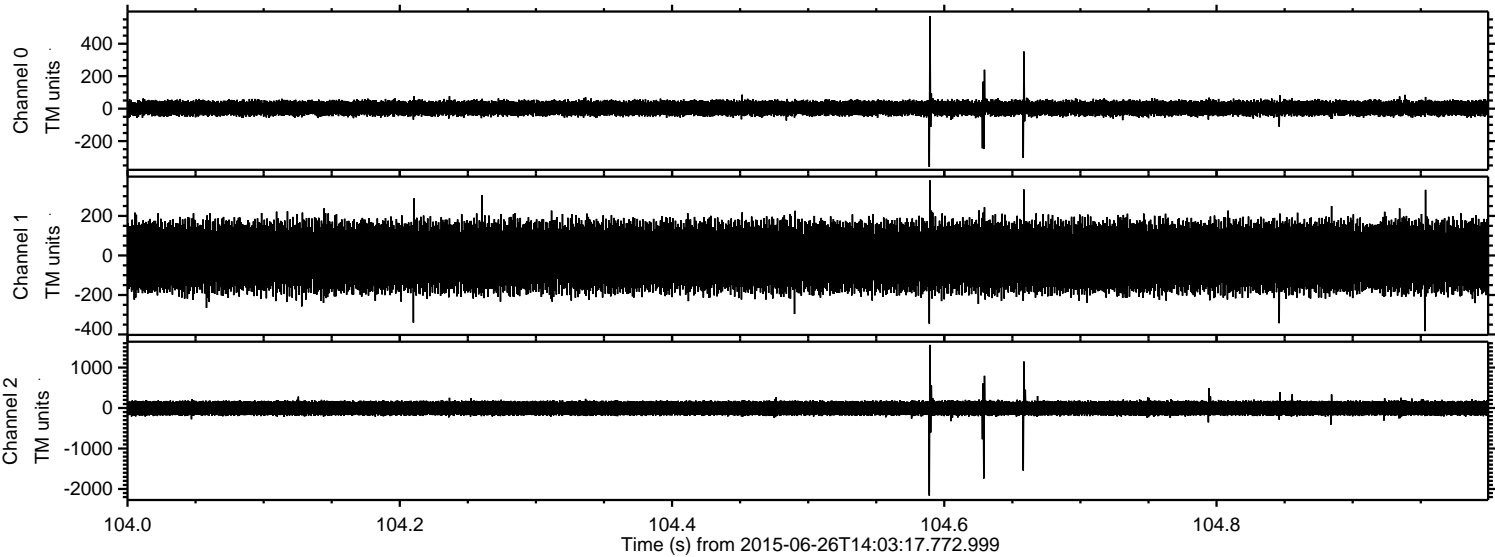

Processed Fri Jun 26 16:10:18 2015 by ELM ver.2012-10-06 from 001__elm20150626_140316__dat00.bin

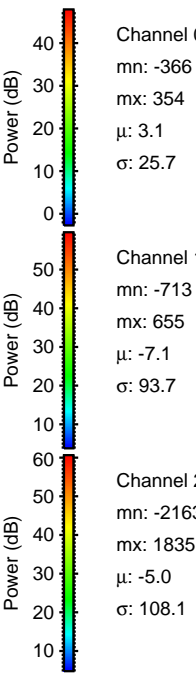
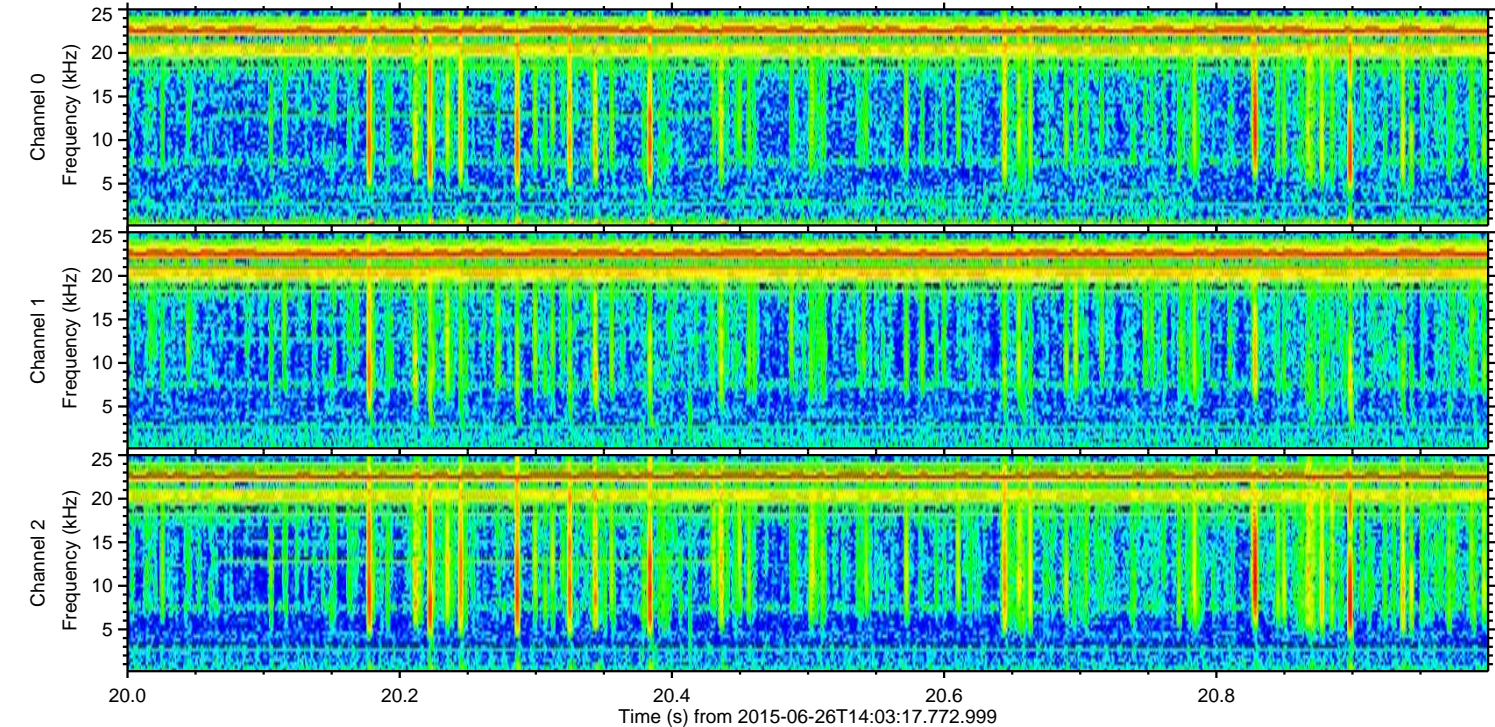
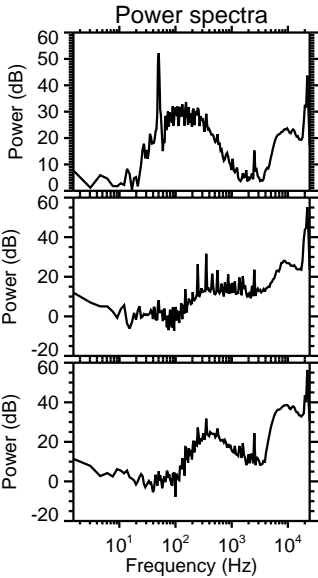
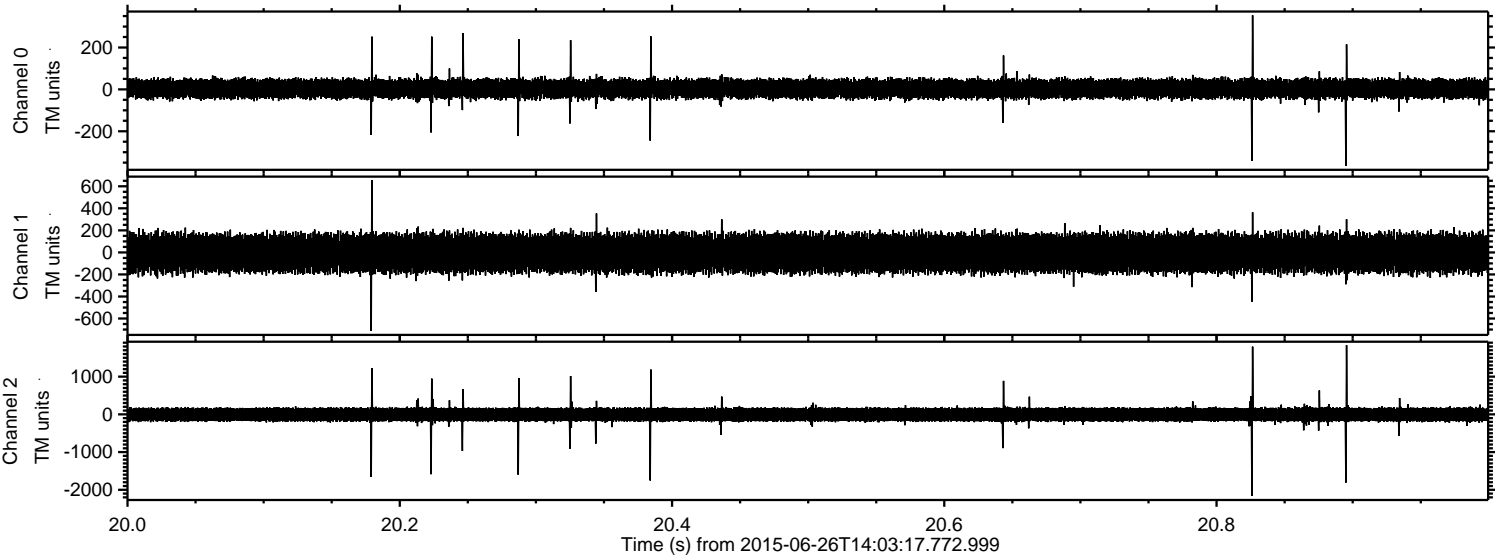

Channel 0
mn: -366
mx: 354
 μ : 3.1
 σ : 25.7

Channel 1
mn: -713
mx: 655
 μ : -7.1
 σ : 93.7

Channel 2
mn: -2163
mx: 1835
 μ : -5.0
 σ : 108.1

Processed Fri Jun 26 16:10:19 2015 by ELM ver.2012-10-06 from 001__elm20150626_140316__dat00.bin

