

# ELMAVAN 3D WAVEFORMS (Measured data sampled at 50 kHz) 51000 packets of 144 samples from 2015-06-26T12:33:14.113.999.

Processed Fri Jun 26 14:39:15 2015 by ELM ver.2012-10-06 from 001\_\_elm20150626\_123313\_\_dat00.bin

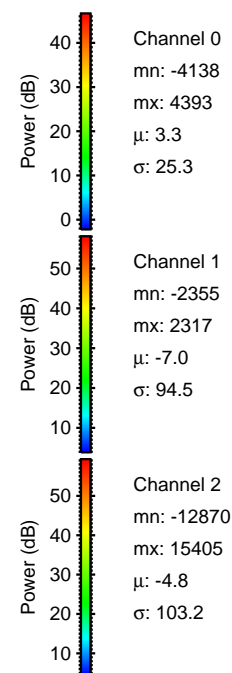

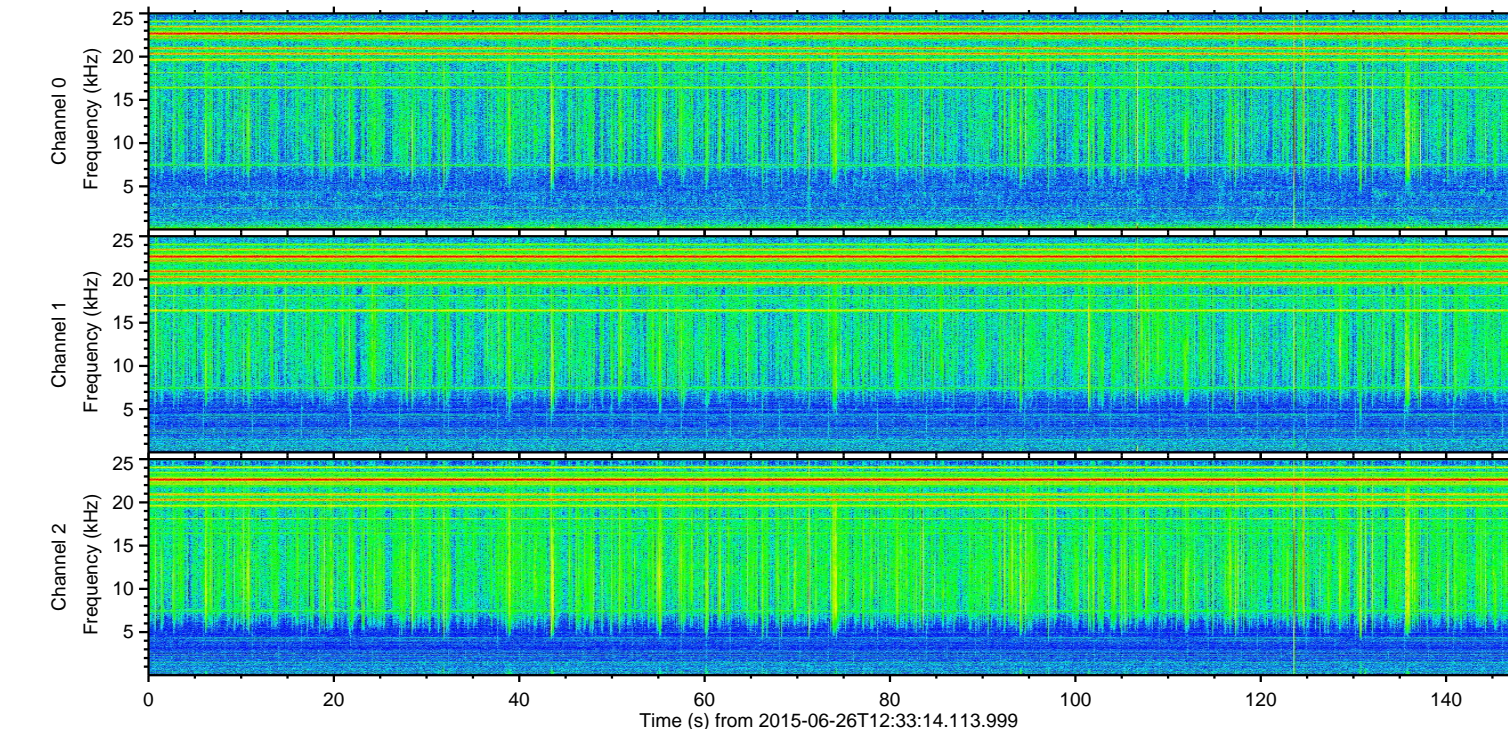
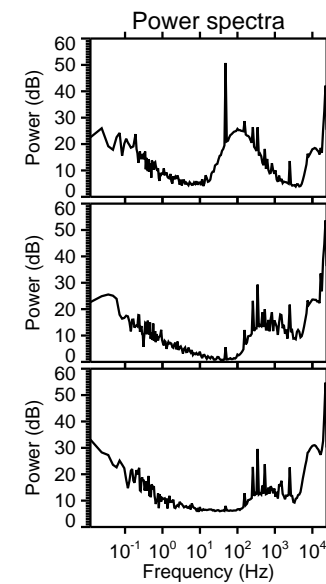
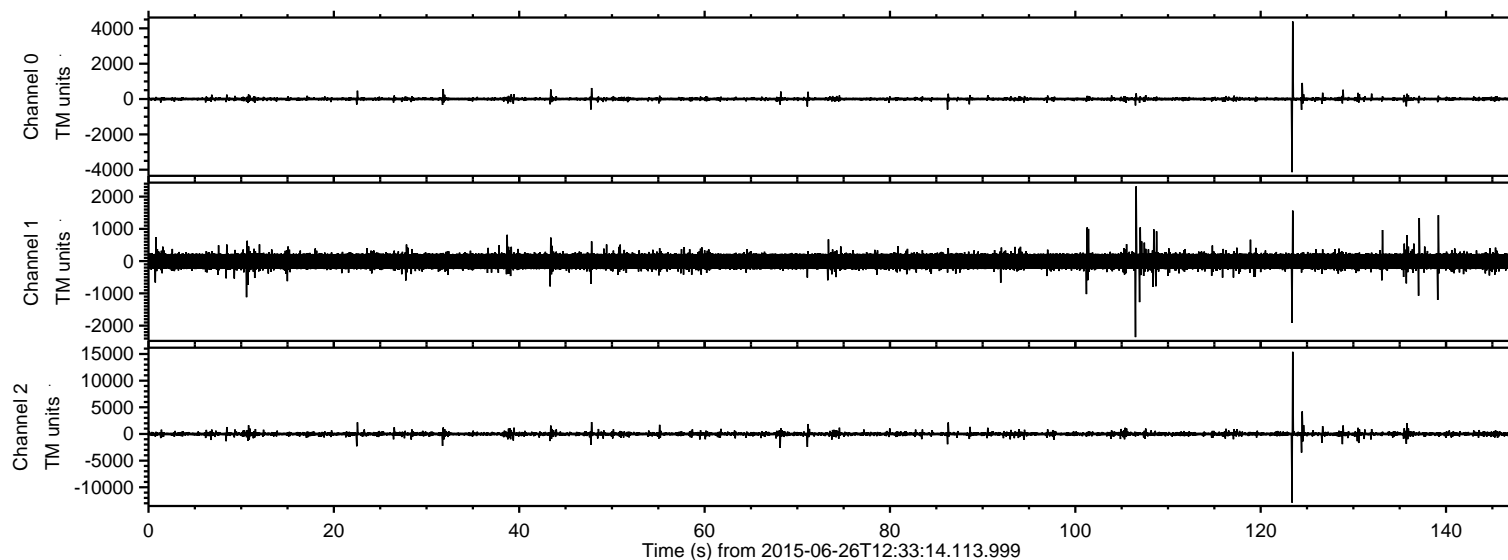

ELMAVAN 3D WAVEFORMS (Measured data sampled at 50 kHz) 51000 packets of 144 samples from 2015-06-26T12:33:14.113.999. Part 124/147

Processed Fri Jun 26 14:39:30 2015 by ELM ver.2012-10-06 from 001\_\_elm20150626\_123313\_\_dat00.bin

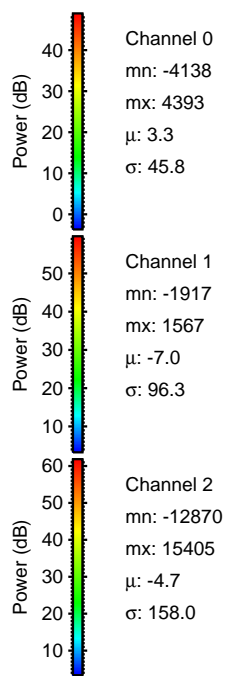
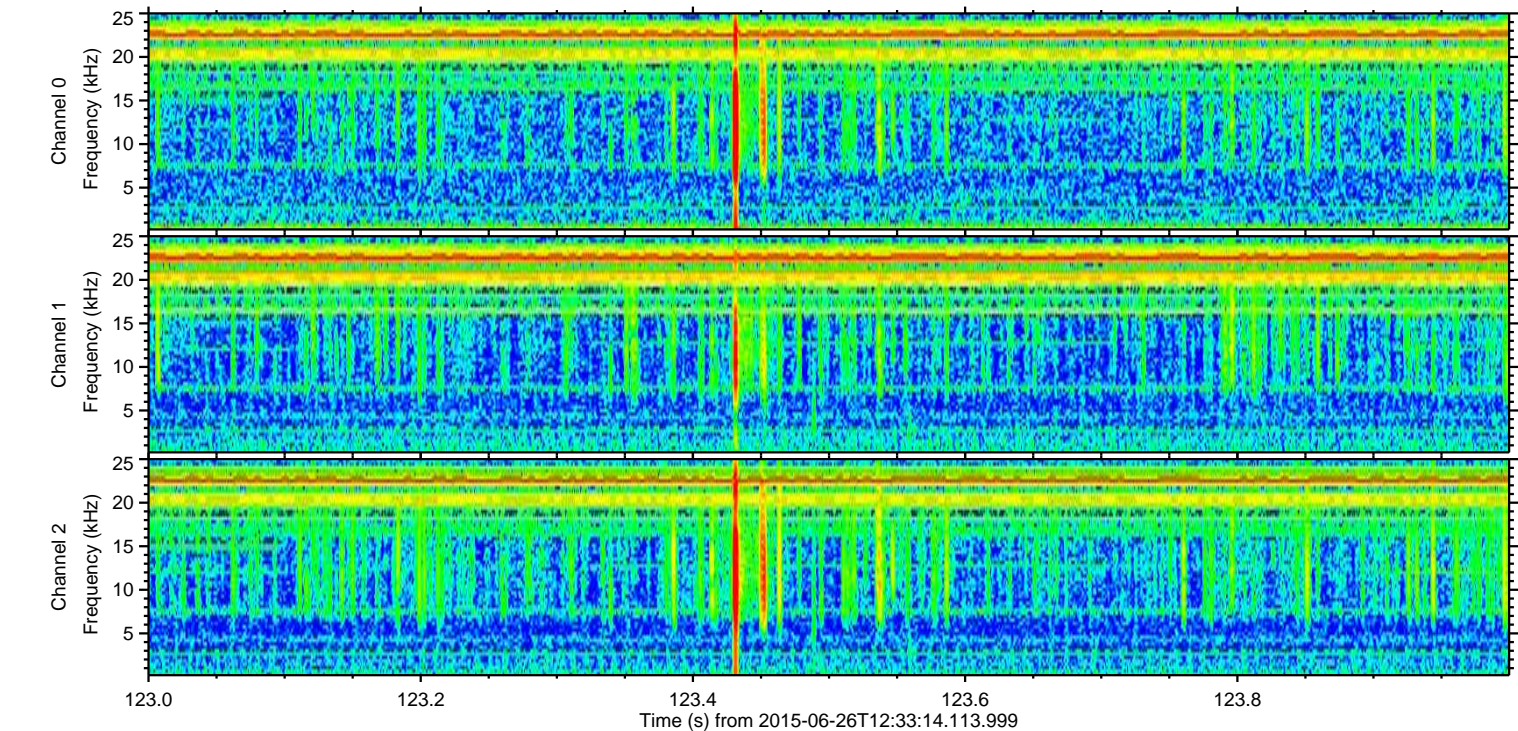
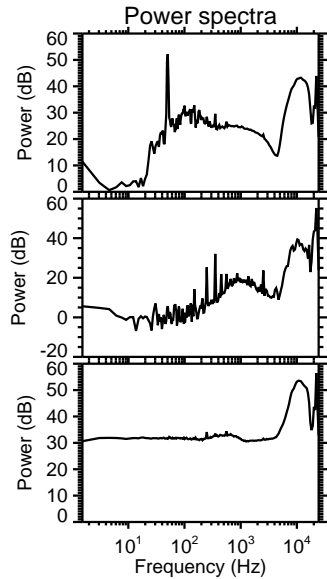
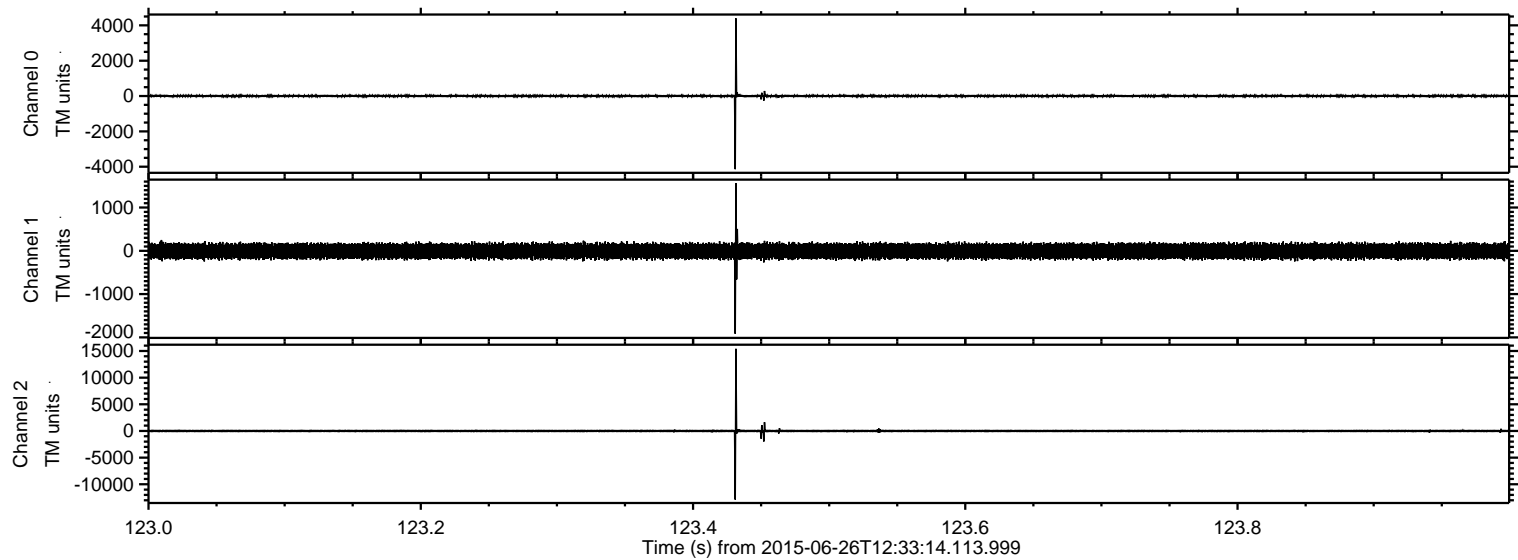



ELMAVAN 3D WAVEFORMS (Measured data sampled at 50 kHz) 51000 packets of 144 samples from 2015-06-26T12:33:14.113.999. Part 125/147

Processed Fri Jun 26 14:39:31 2015 by ELM ver.2012-10-06 from 001\_\_elm20150626\_123313\_\_dat00.bin

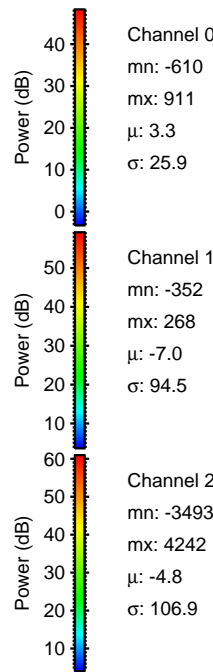
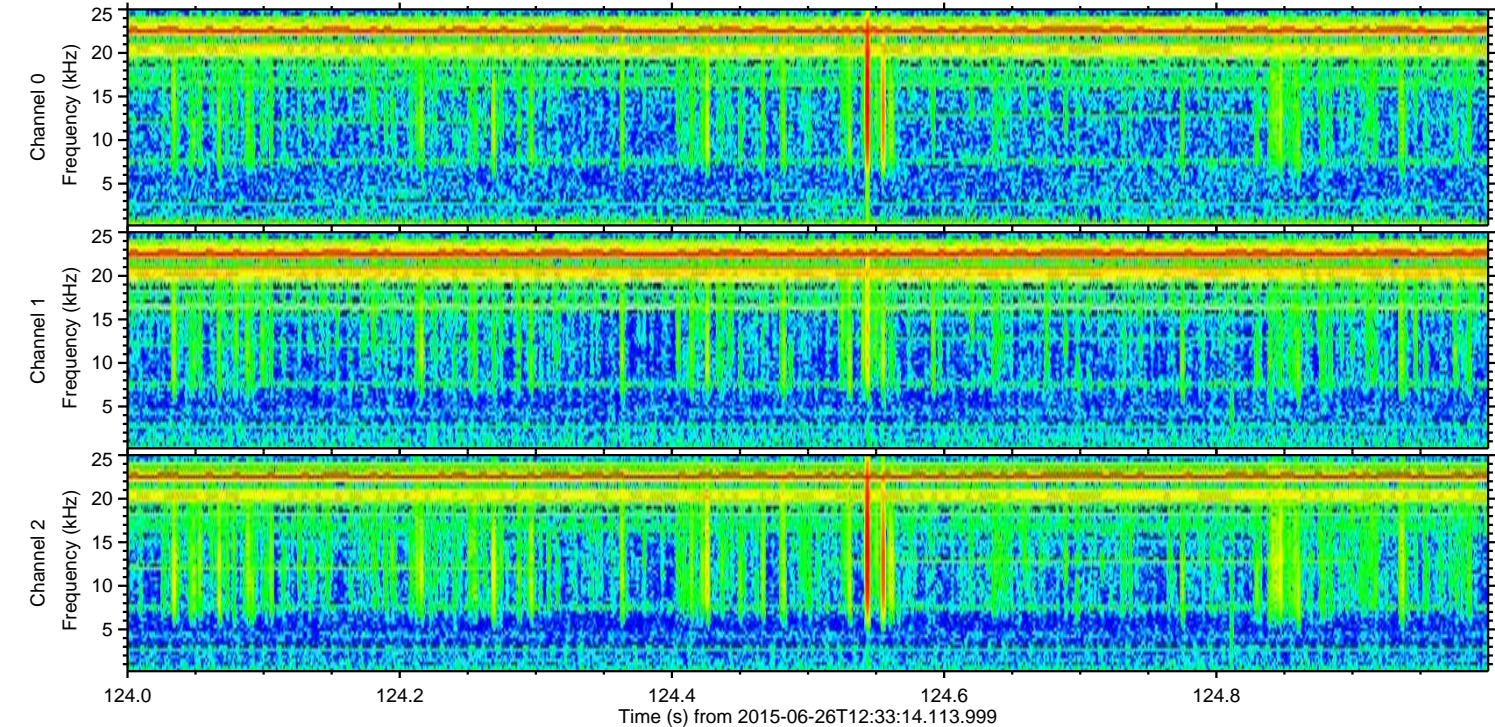
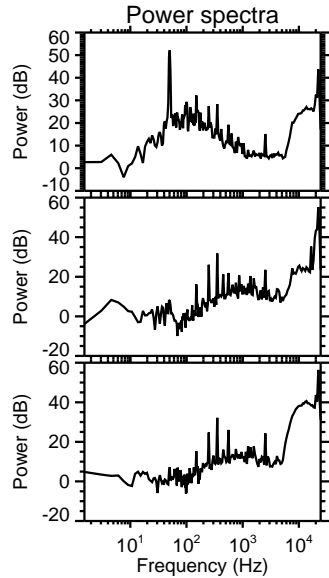
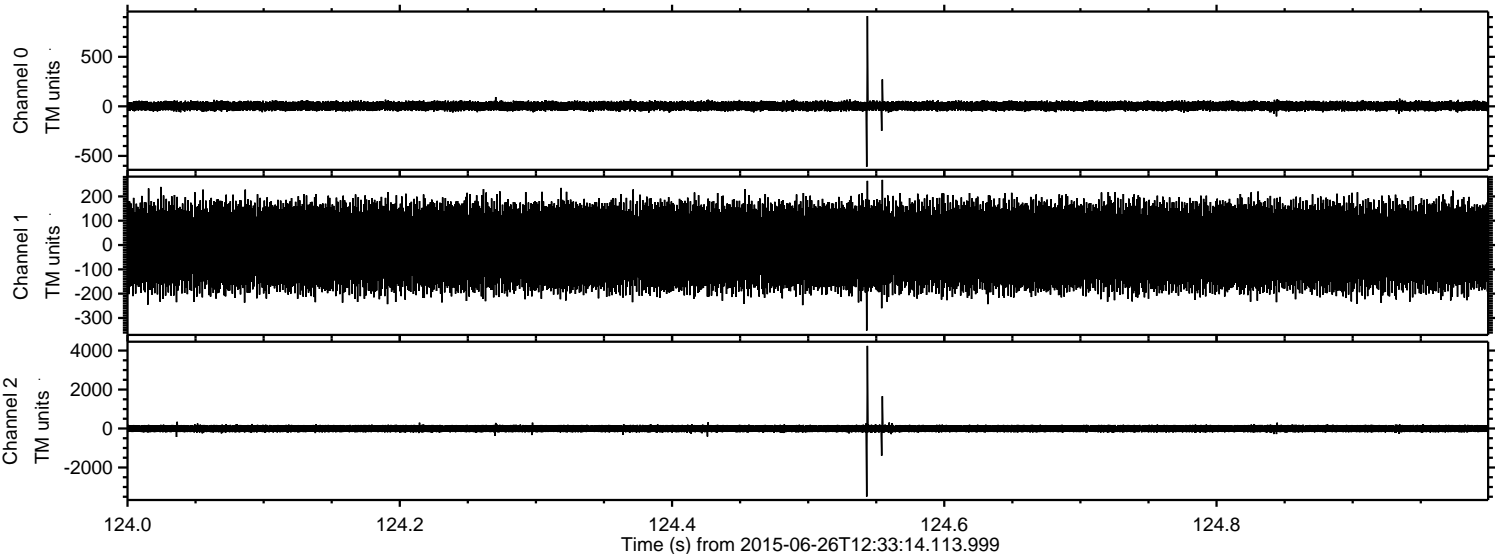



Processed Fri Jun 26 14:39:32 2015 by ELM ver.2012-10-06 from 001\_\_elm20150626\_123313\_\_dat00.bin

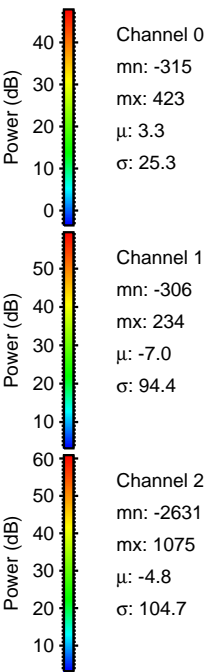
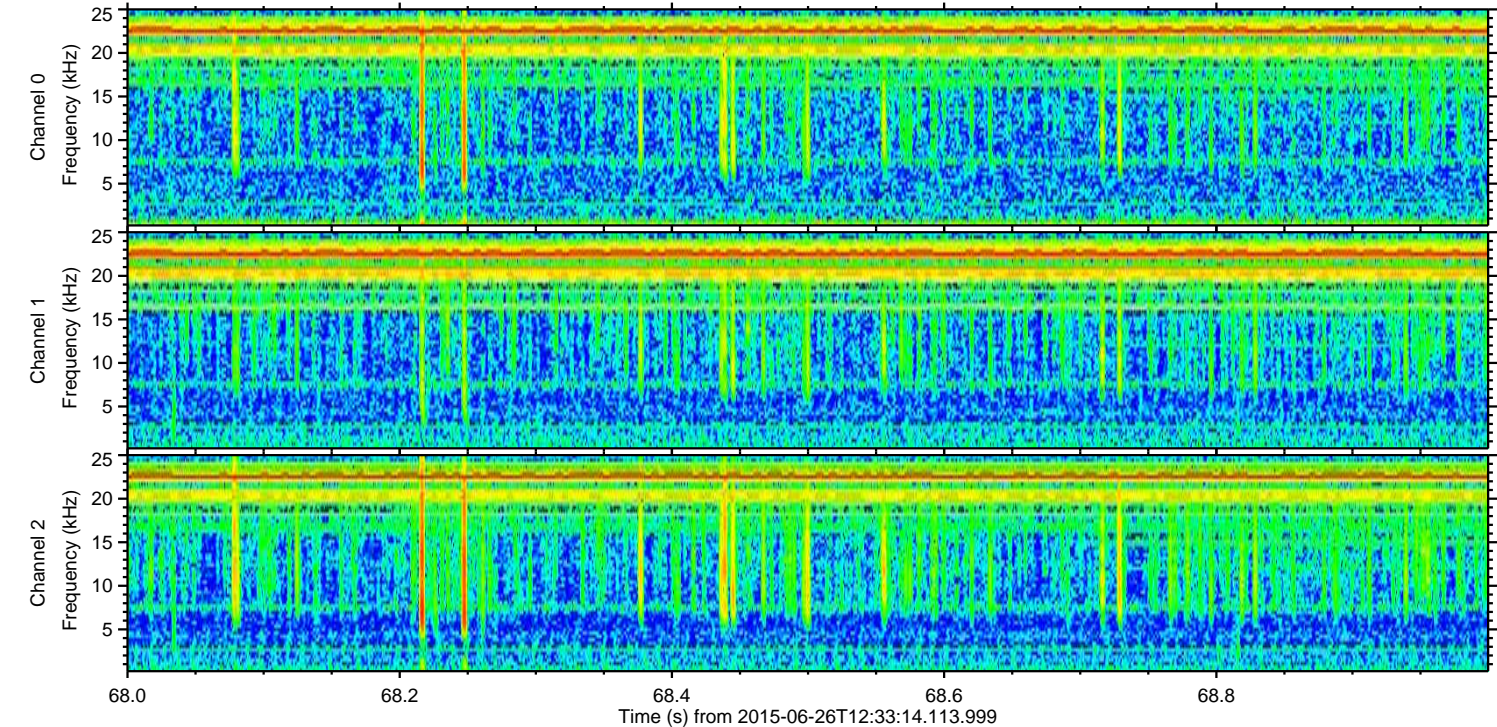
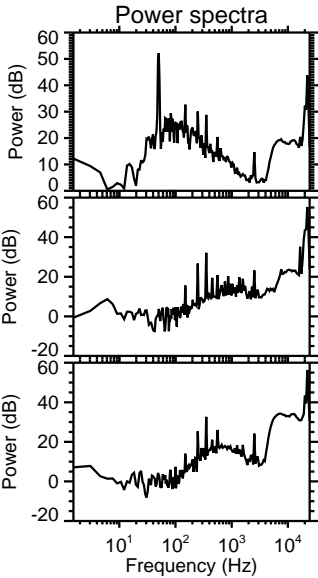
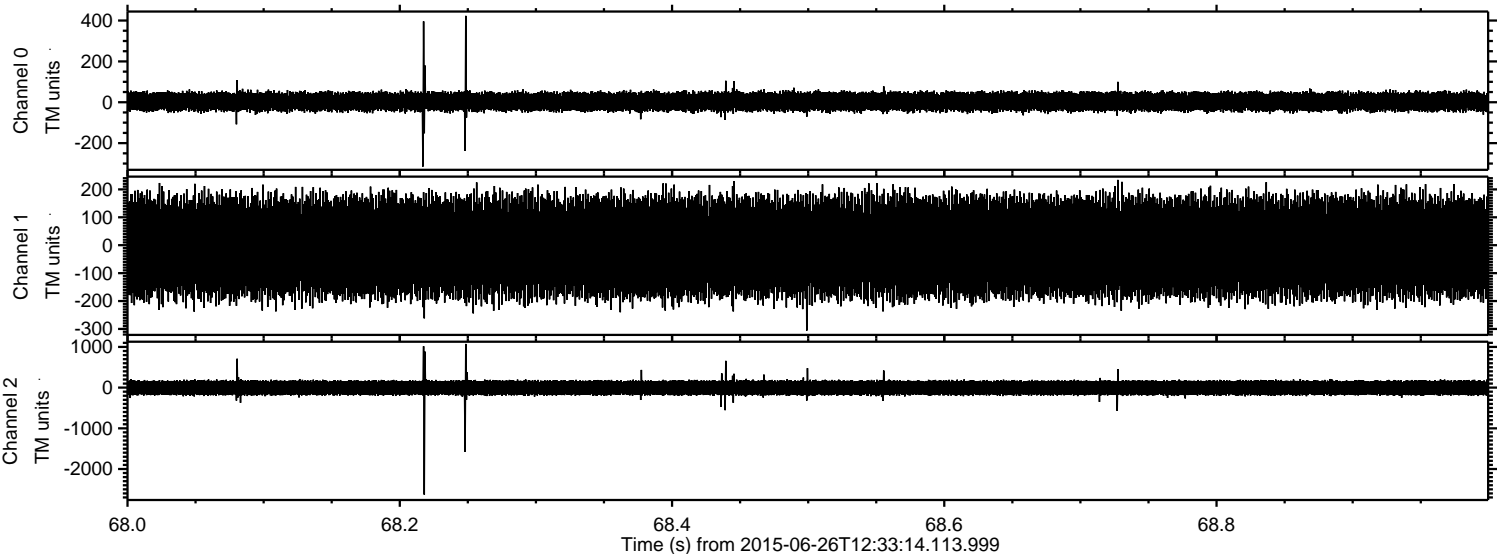



Processed Fri Jun 26 14:39:33 2015 by ELM ver.2012-10-06 from 001\_\_elm20150626\_123313\_\_dat00.bin

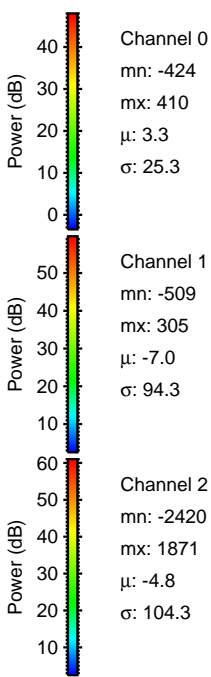
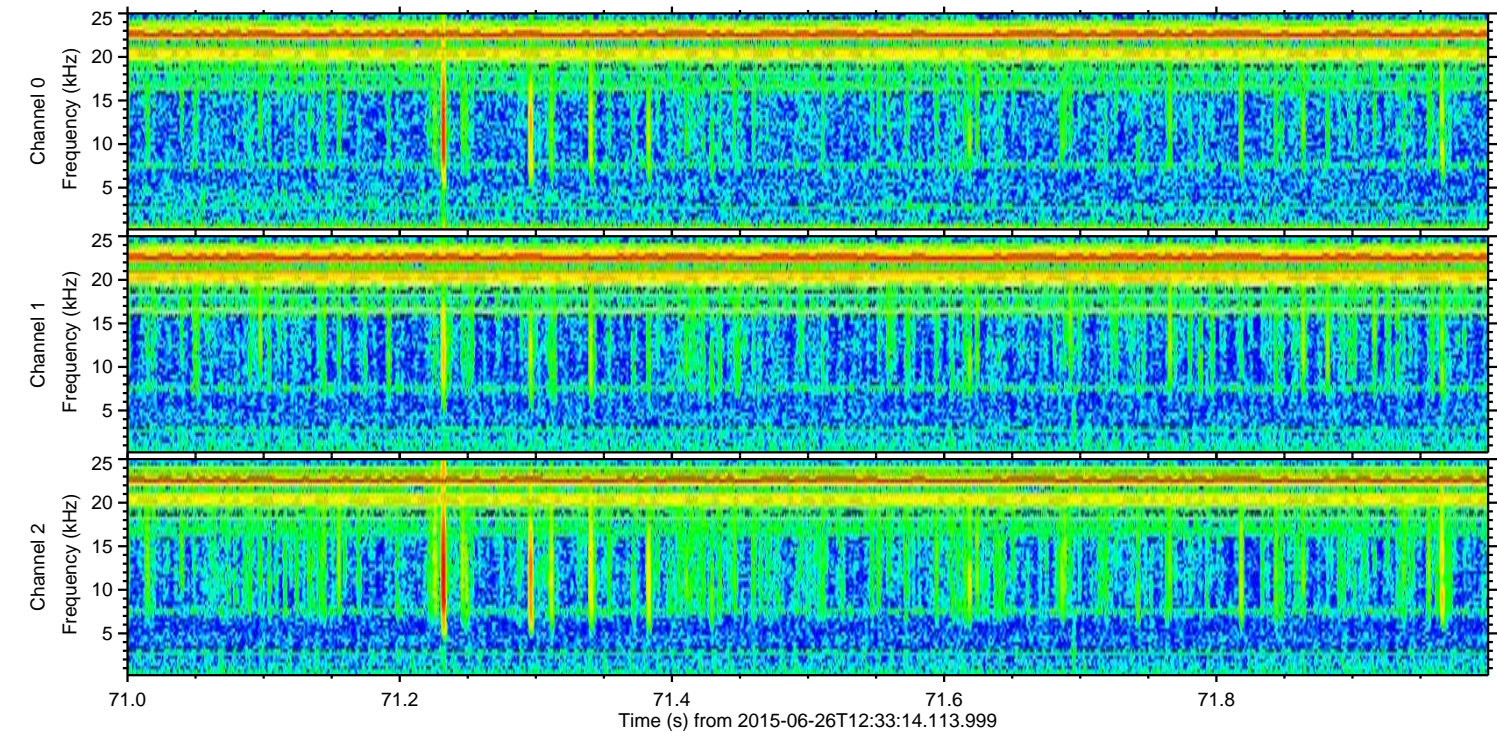
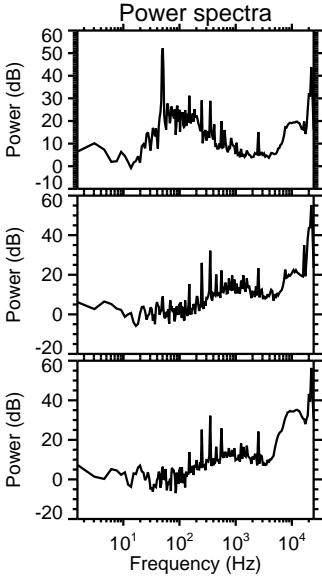
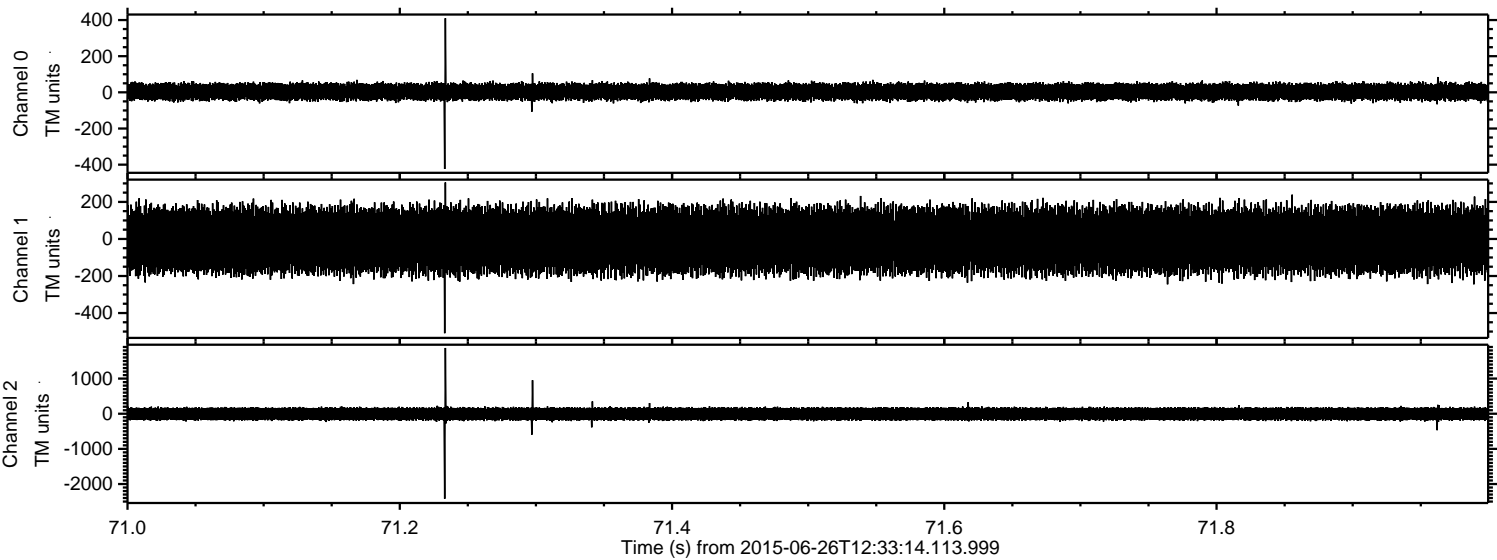



ELMAVAN 3D WAVEFORMS (Measured data sampled at 50 kHz) 51000 packets of 144 samples from 2015-06-26T12:33:14.113.999. Part 107/147

Processed Fri Jun 26 14:39:35 2015 by ELM ver.2012-10-06 from 001\_\_elm20150626\_123313\_\_dat00.bin

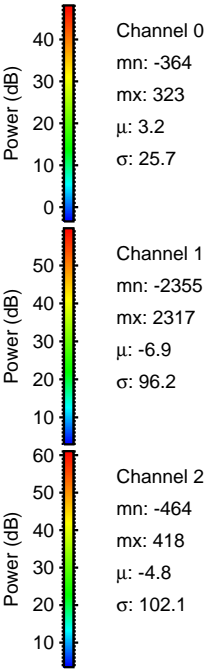
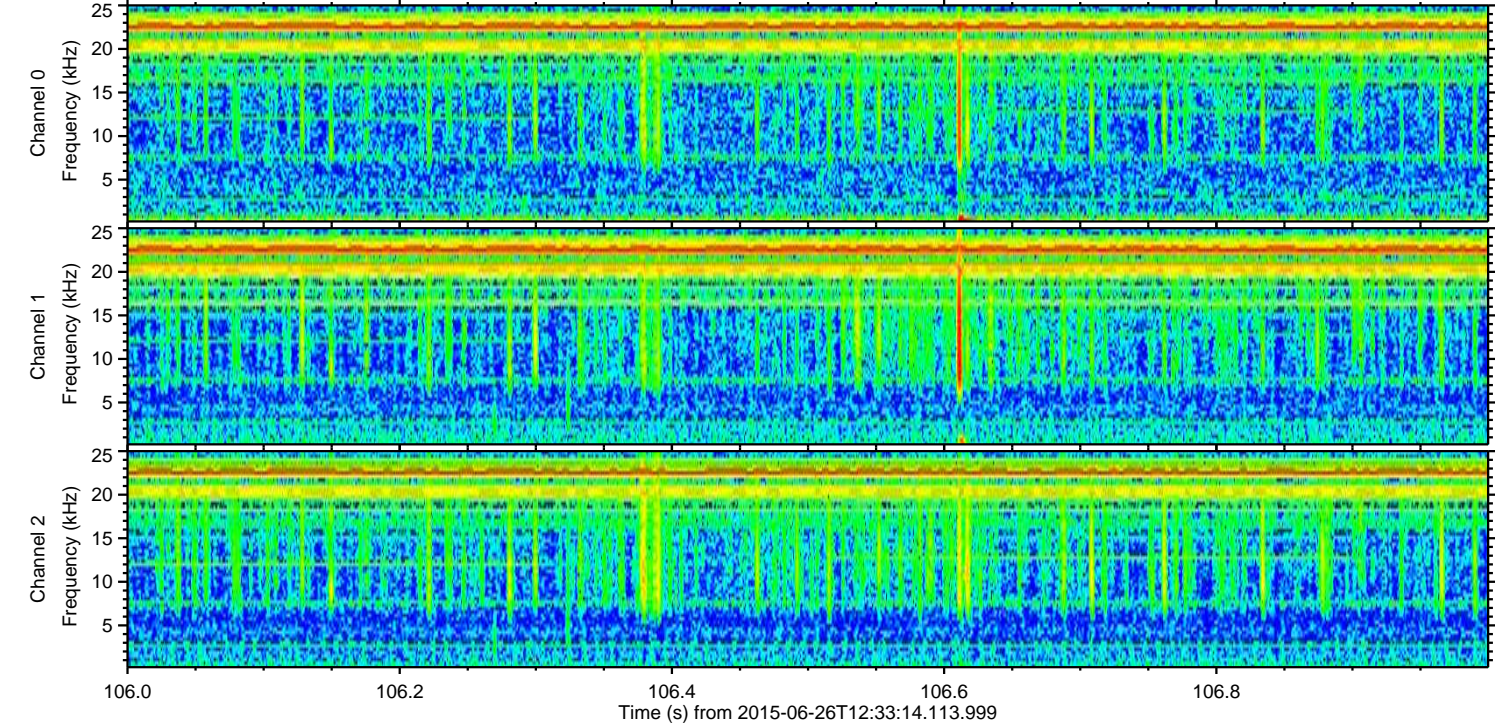
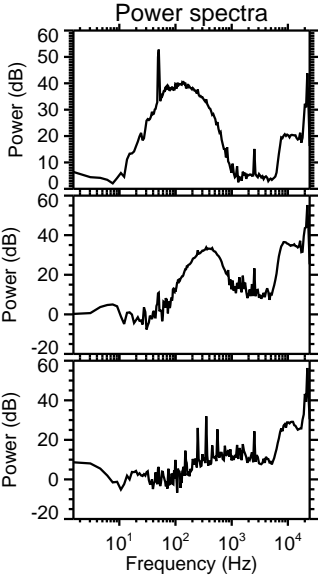
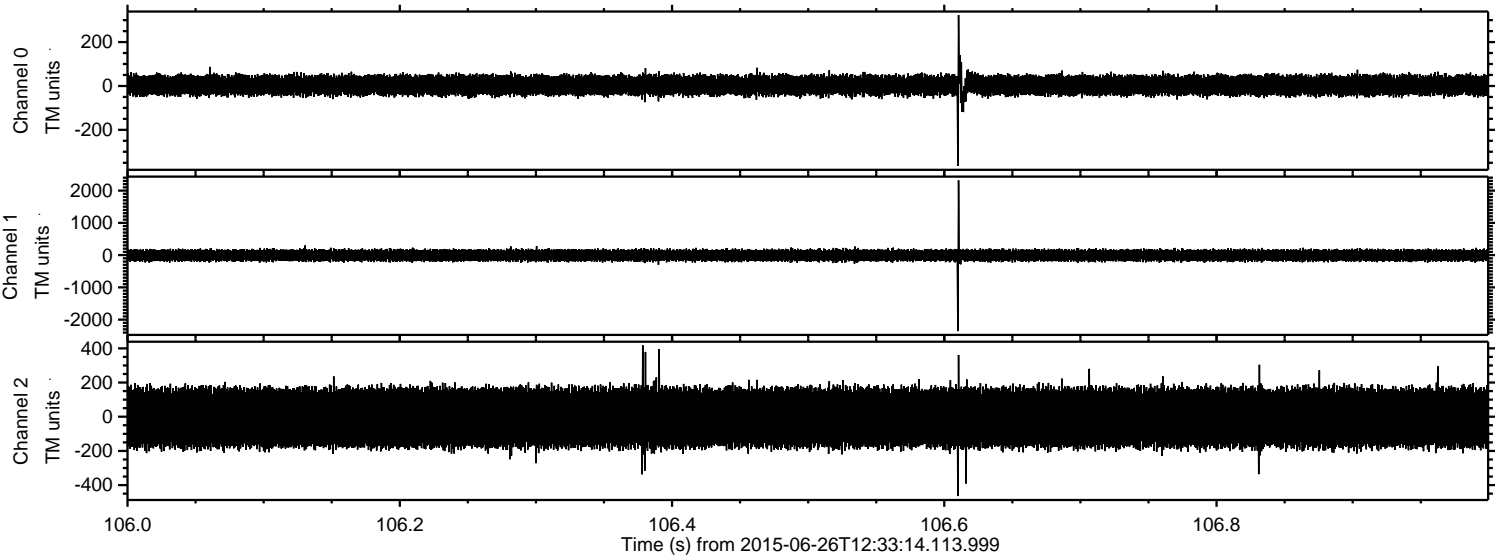



Processed Fri Jun 26 14:39:36 2015 by ELM ver.2012-10-06 from 001\_\_elm20150626\_123313\_\_dat00.bin

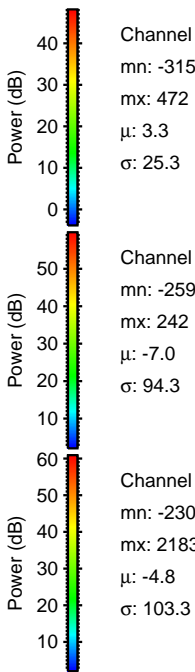
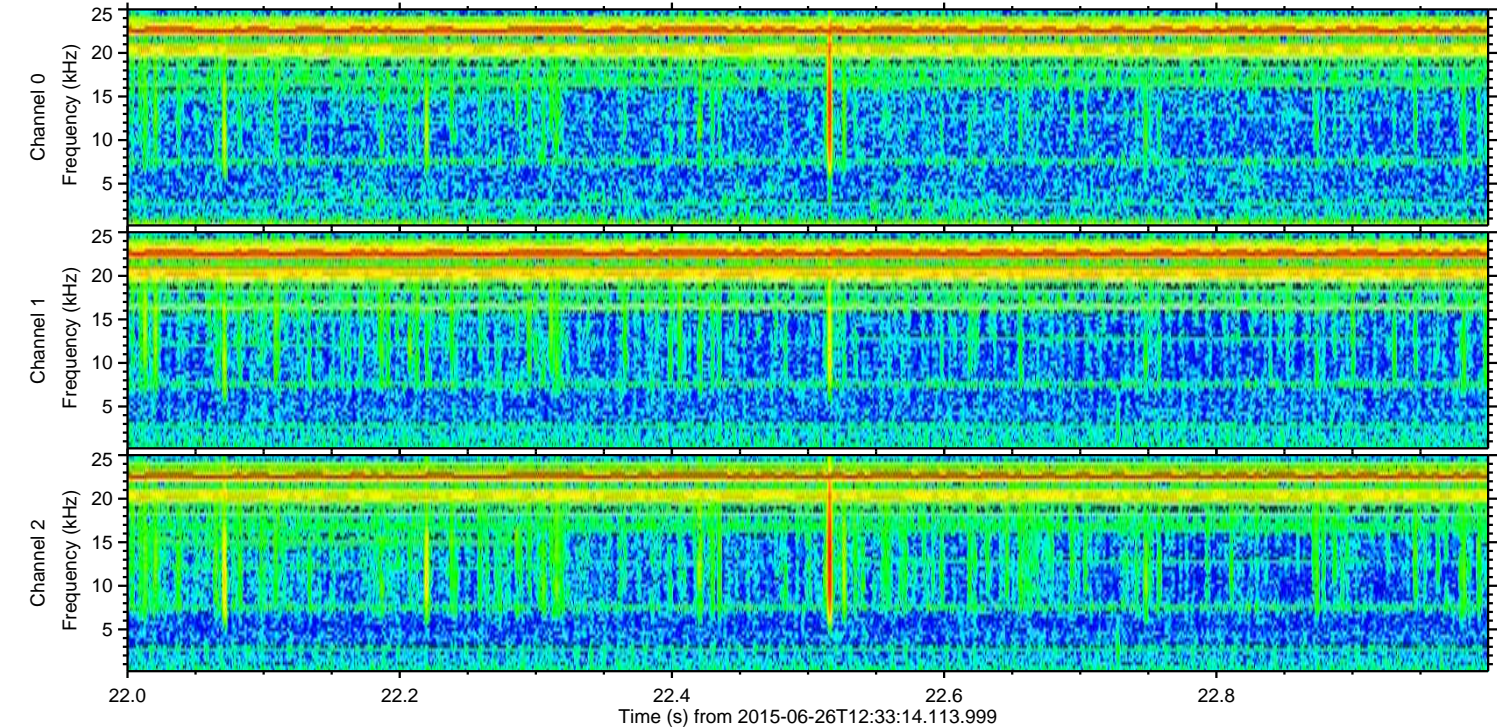
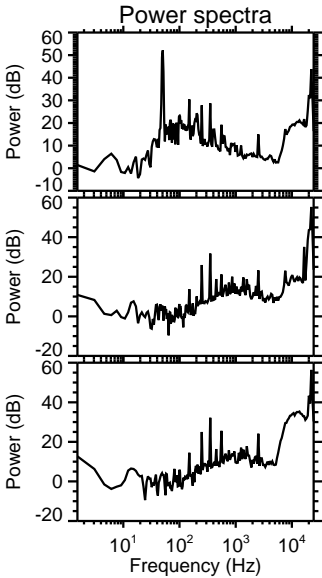
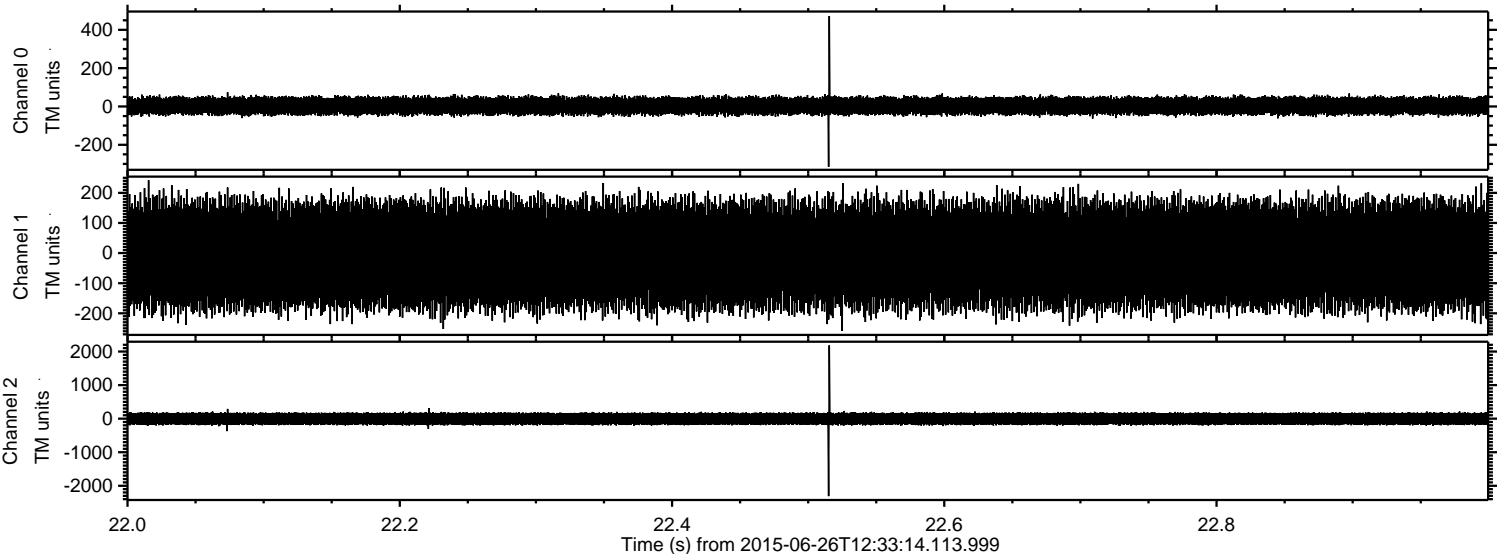



Processed Fri Jun 26 14:39:37 2015 by ELM ver.2012-10-06 from 001\_\_elm20150626\_123313\_\_dat00.bin

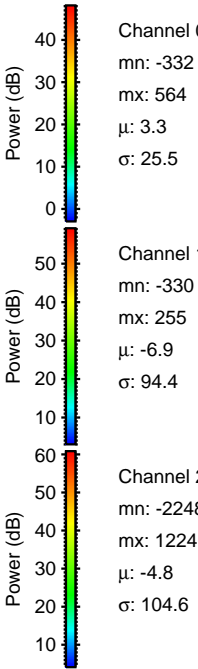
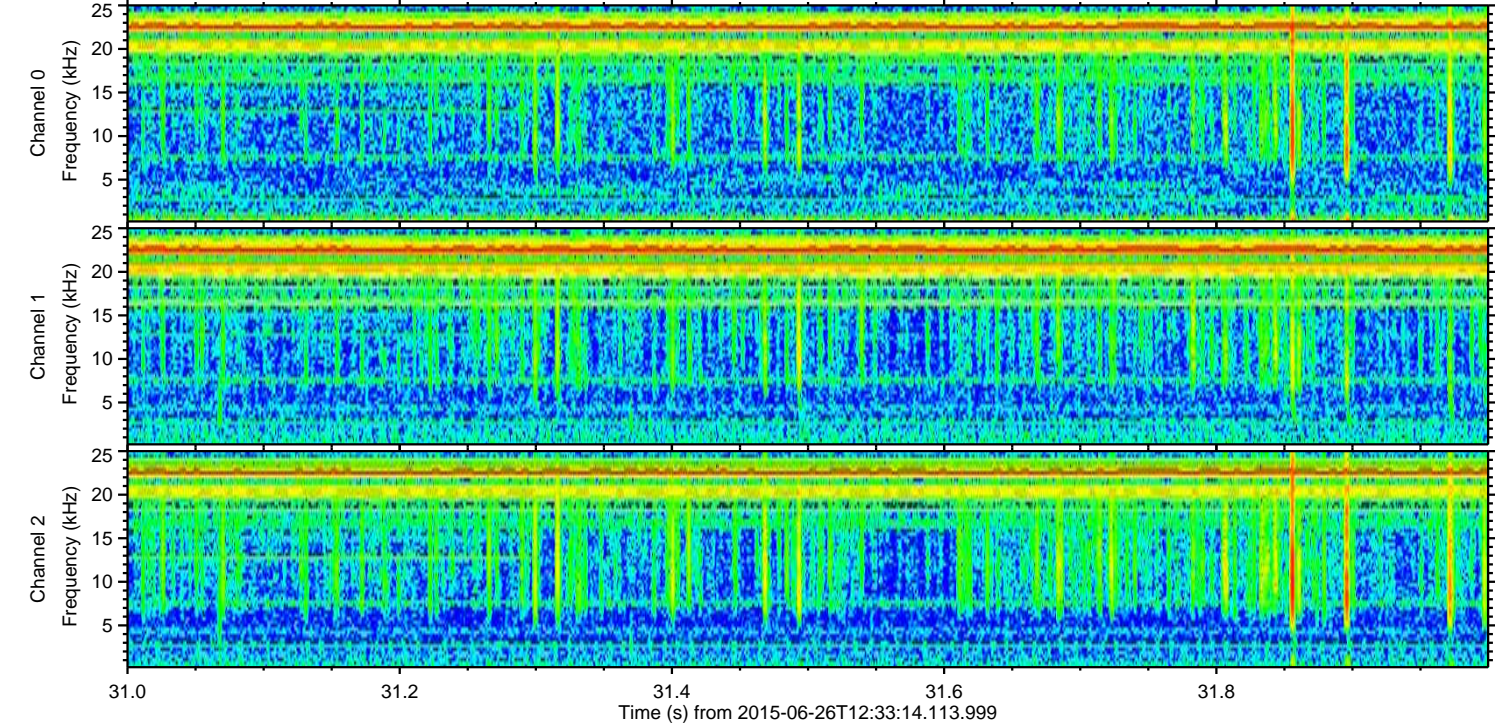
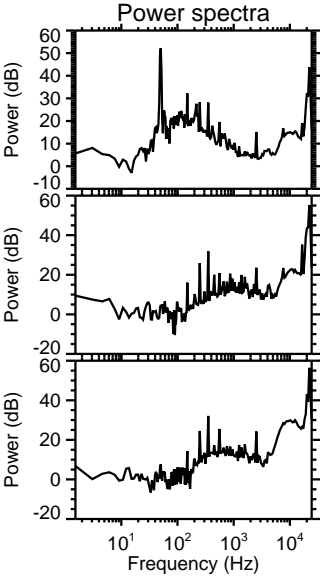
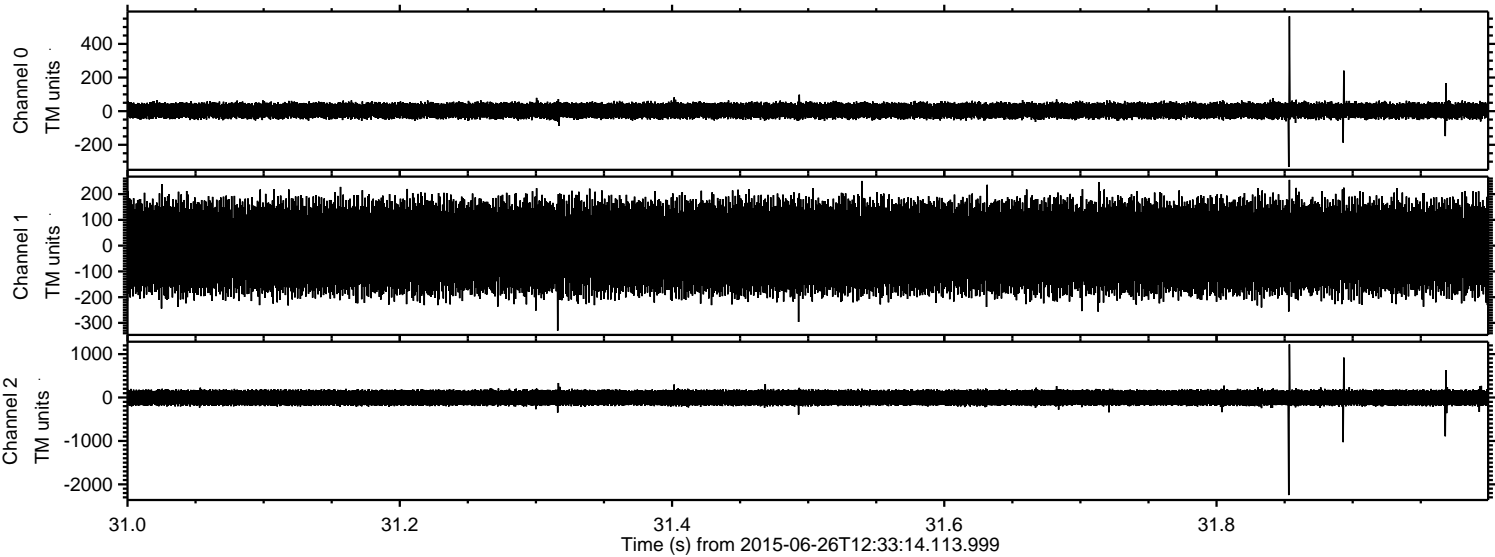

Channel 0  
mn: -332  
mx: 564  
 $\mu$ : 3.3  
 $\sigma$ : 25.5

Channel 1  
mn: -330  
mx: 255  
 $\mu$ : -6.9  
 $\sigma$ : 94.4

Channel 2  
mn: -2248  
mx: 1224  
 $\mu$ : -4.8  
 $\sigma$ : 104.6



Processed Fri Jun 26 14:39:38 2015 by ELM ver.2012-10-06 from 001\_\_elm20150626\_123313\_\_dat00.bin

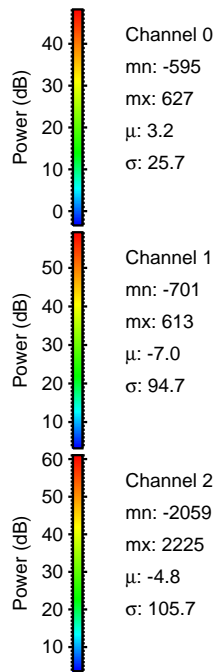
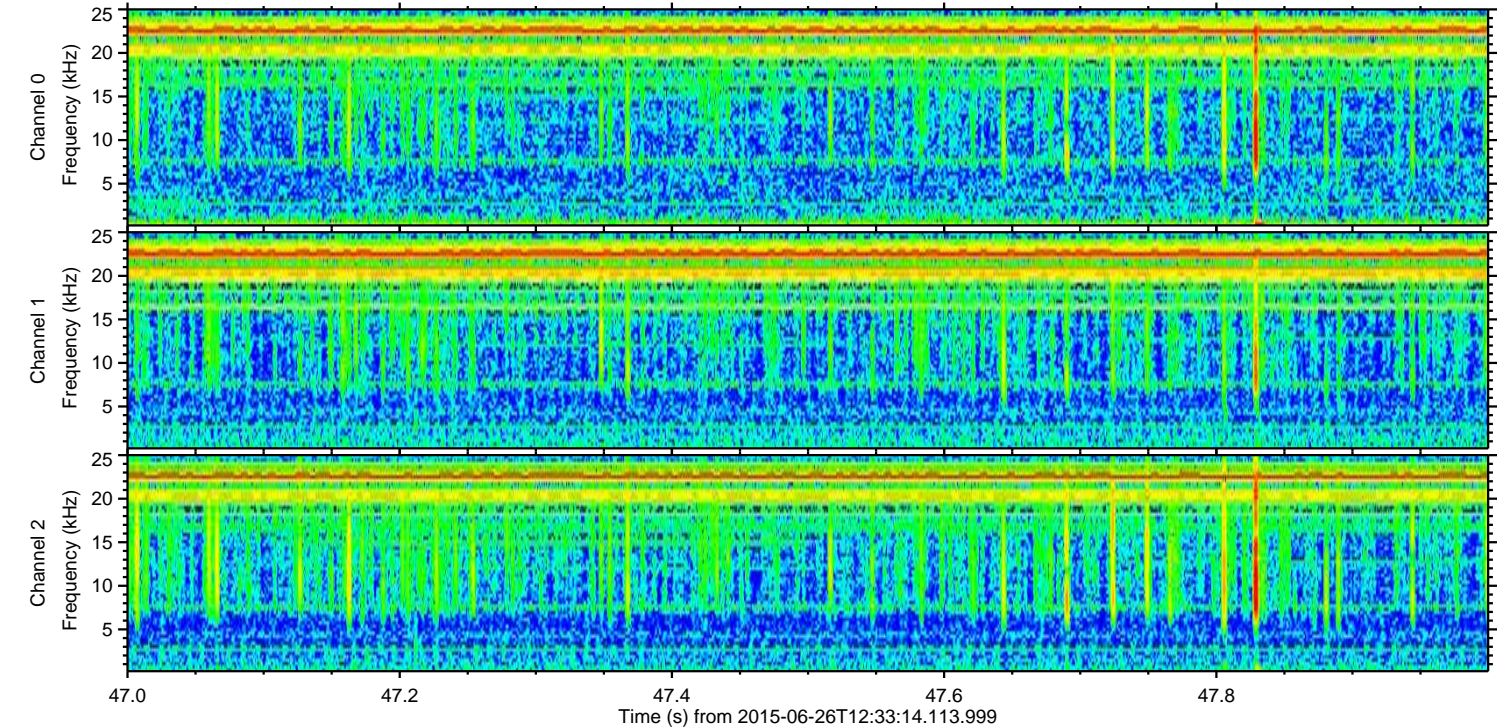
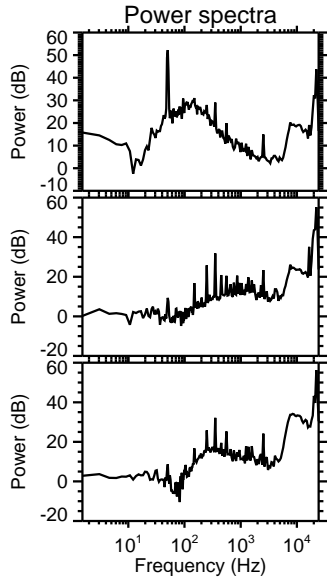
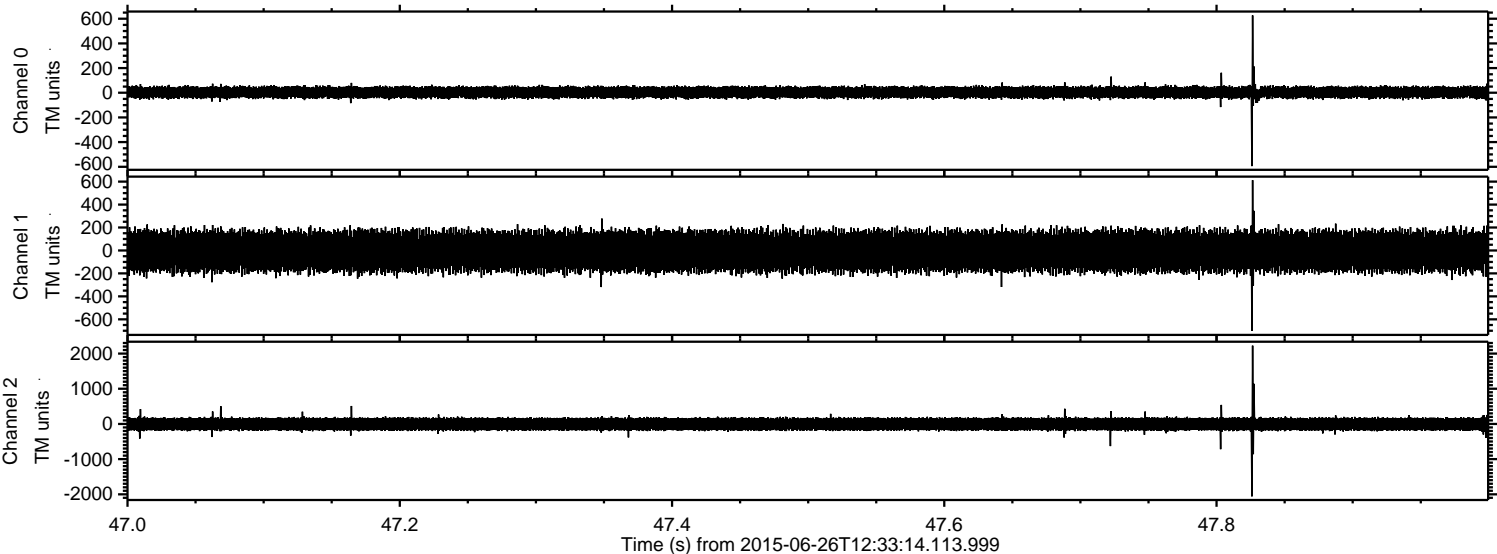



Processed Fri Jun 26 14:39:39 2015 by ELM ver.2012-10-06 from 001\_\_elm20150626\_123313\_\_dat00.bin

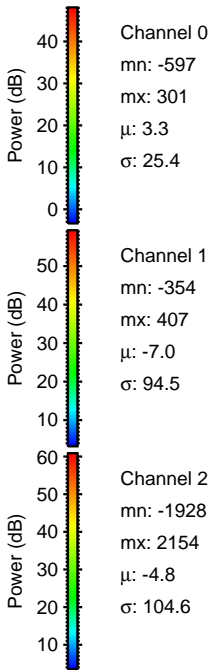
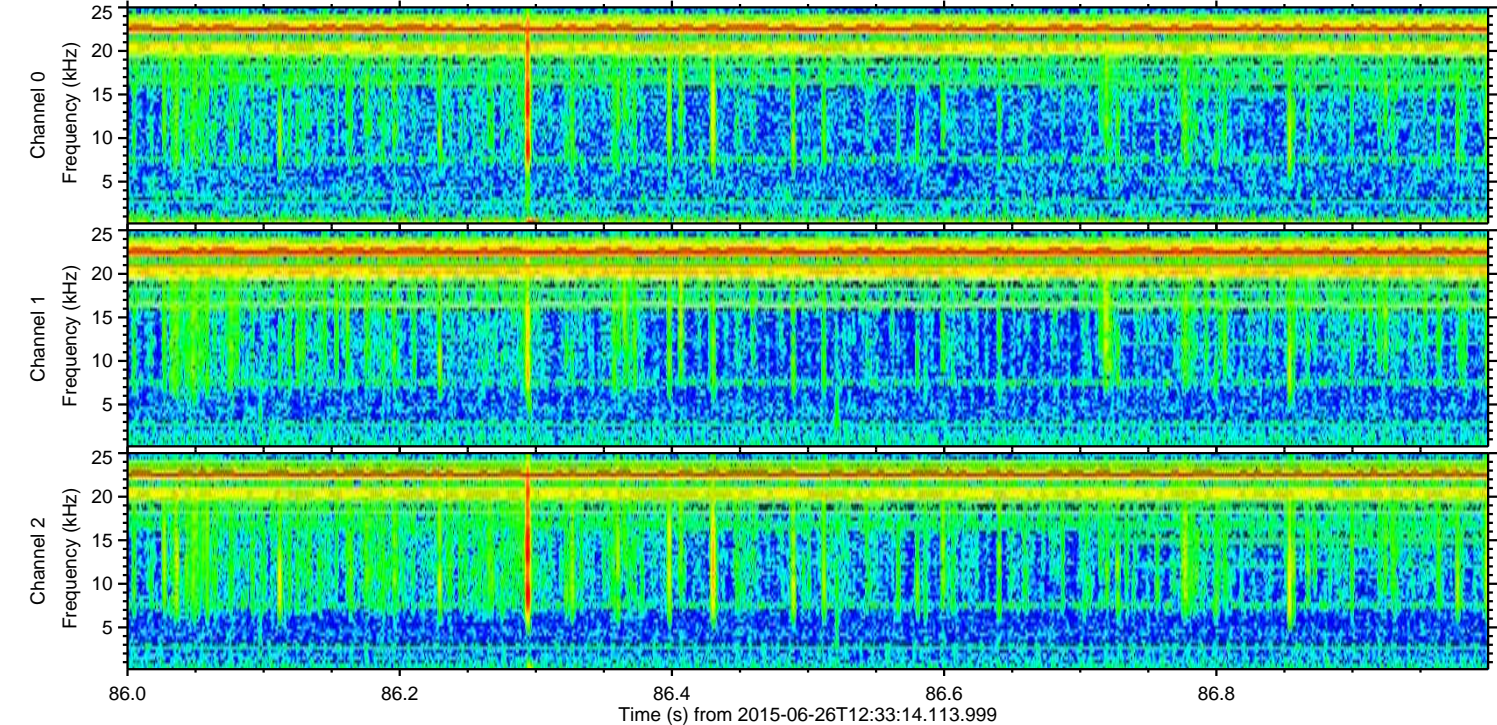
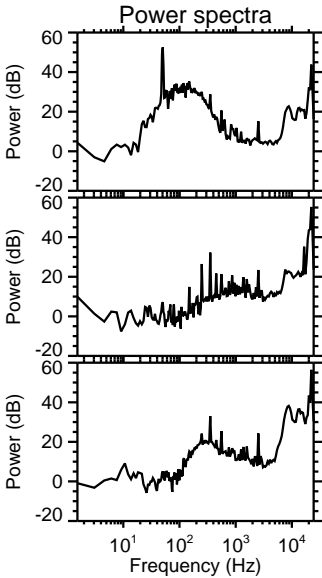
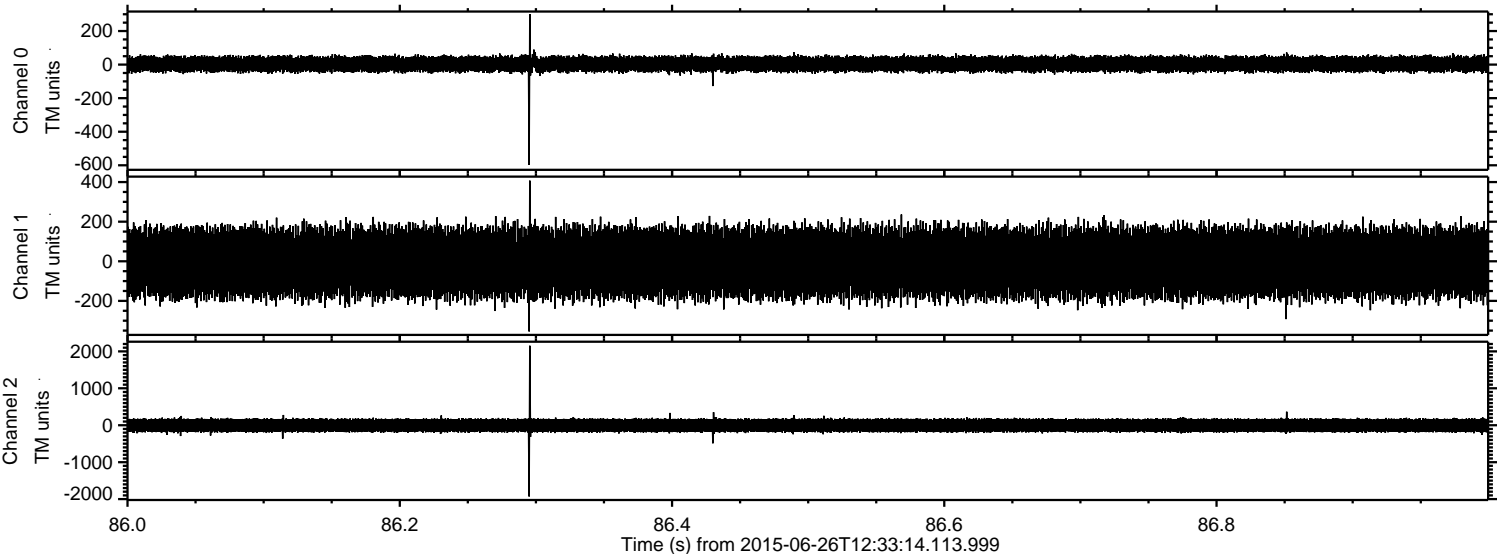



Processed Fri Jun 26 14:39:40 2015 by ELM ver.2012-10-06 from 001\_\_elm20150626\_123313\_\_dat00.bin

