

# ELMAVAN 3D WAVEFORMS (Measured data sampled at 50 kHz) 51000 packets of 144 samples from 2015-06-26T08:58:05.302.000.

Processed Fri Jun 26 11:04:32 2015 by ELM ver.2012-10-06 from 001\_\_elm20150626\_085804\_\_dat00.bin

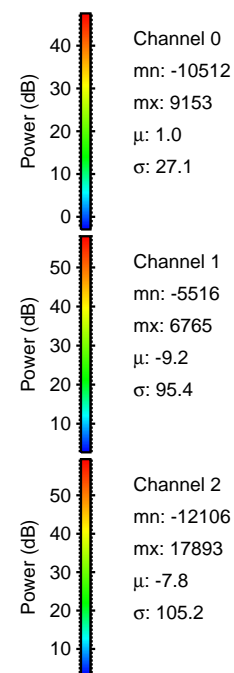

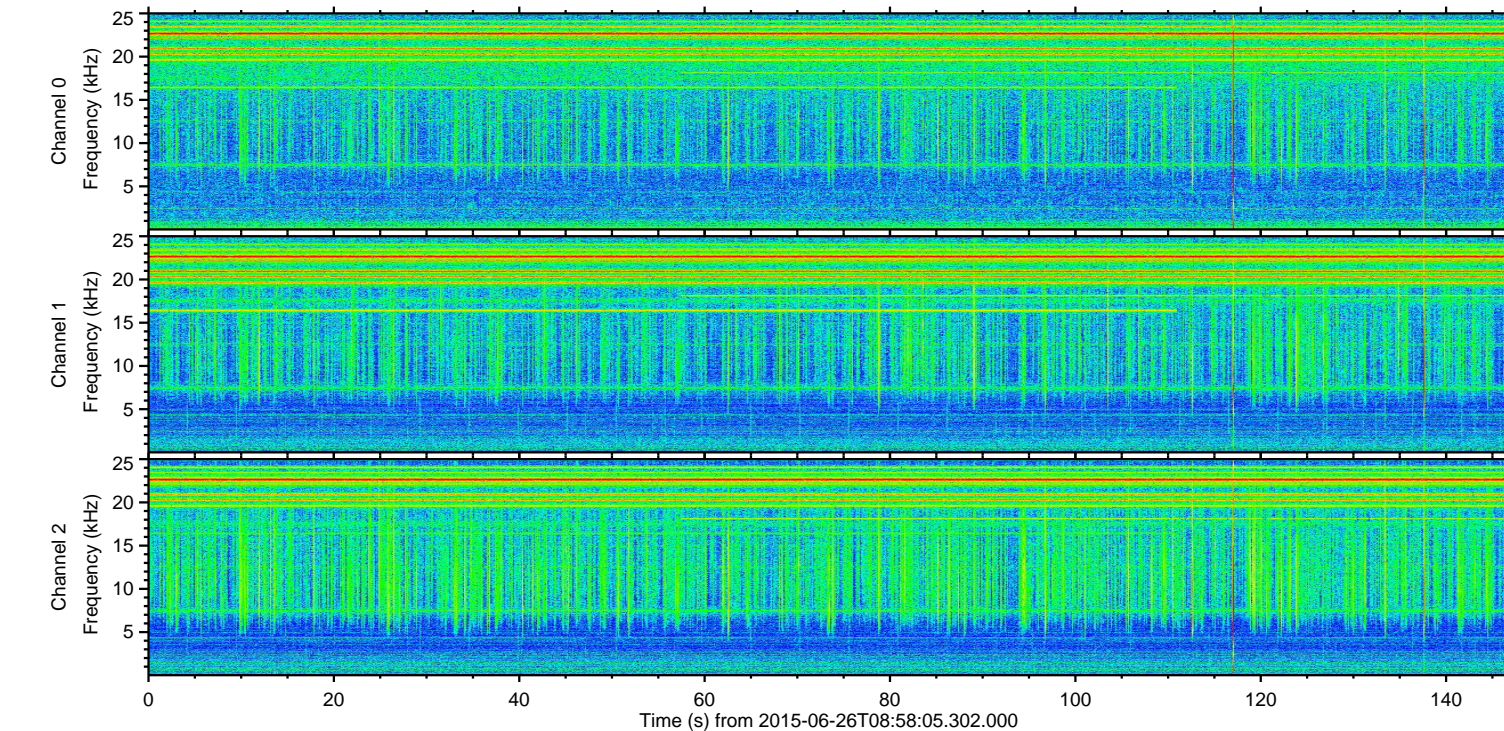
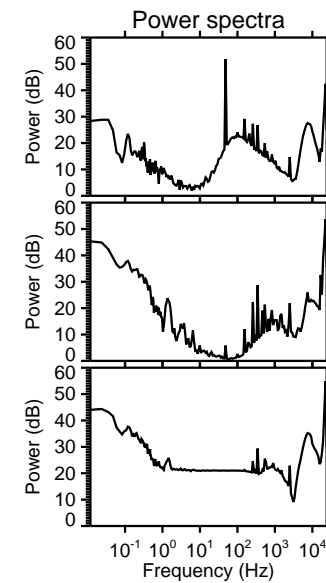
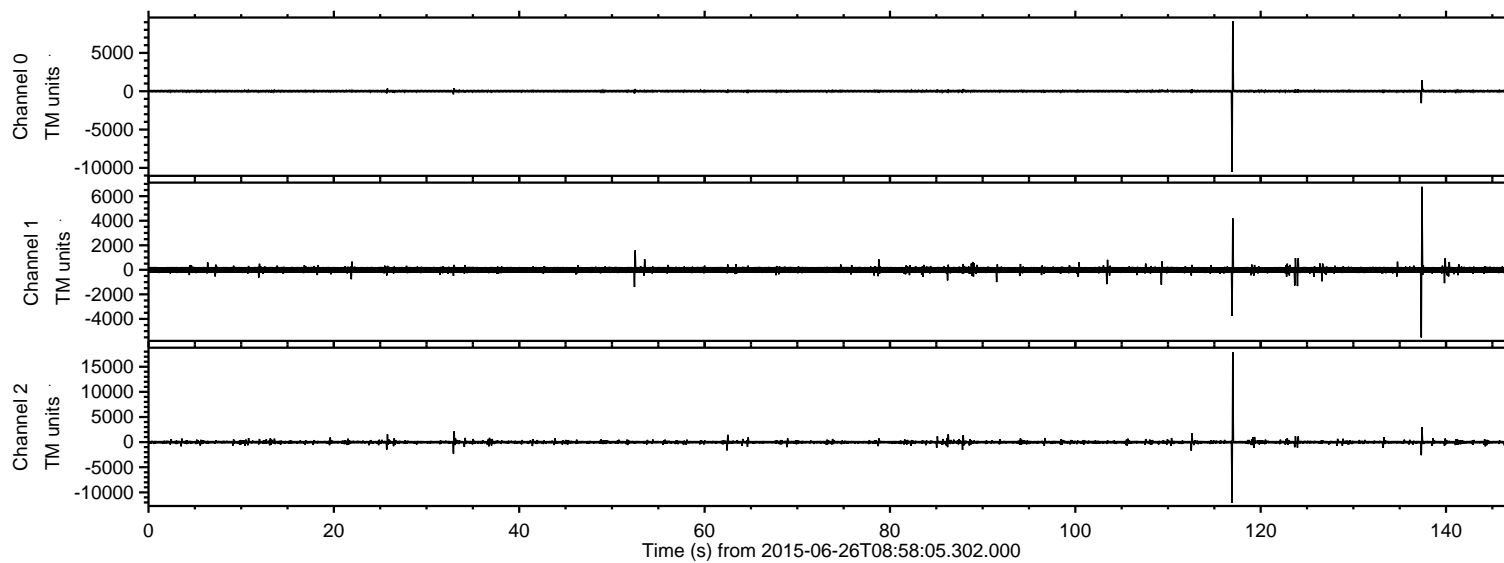

ELMAVAN 3D WAVEFORMS (Measured data sampled at 50 kHz) 51000 packets of 144 samples from 2015-06-26T08:58:05.302.000. Part 117/147

Processed Fri Jun 26 11:04:47 2015 by ELM ver.2012-10-06 from 001\_\_elm20150626\_085804\_\_dat00.bin

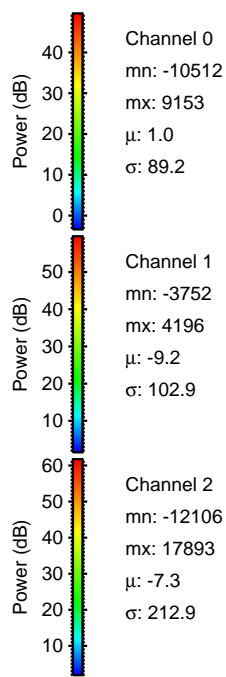
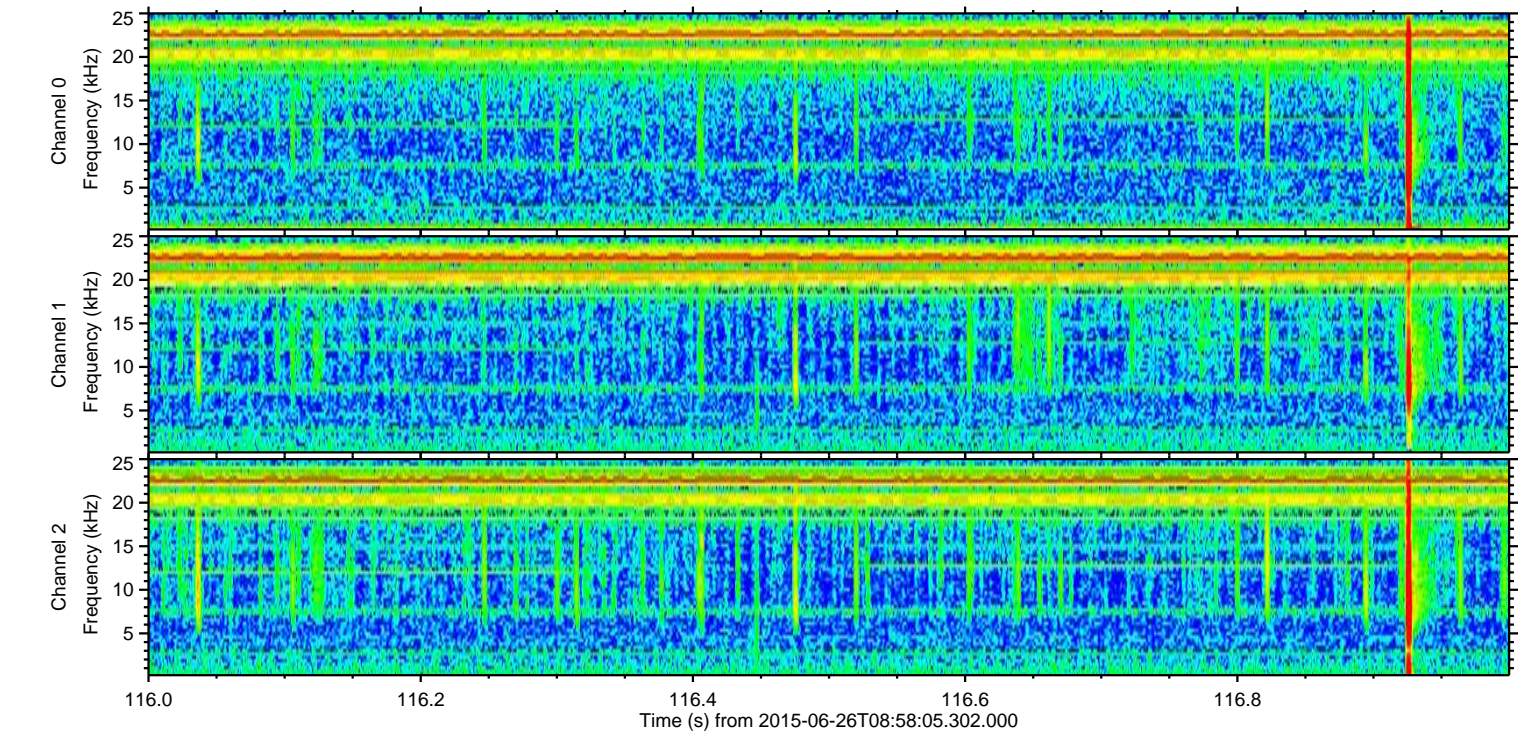
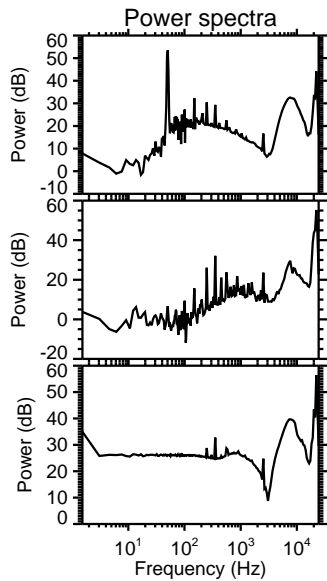
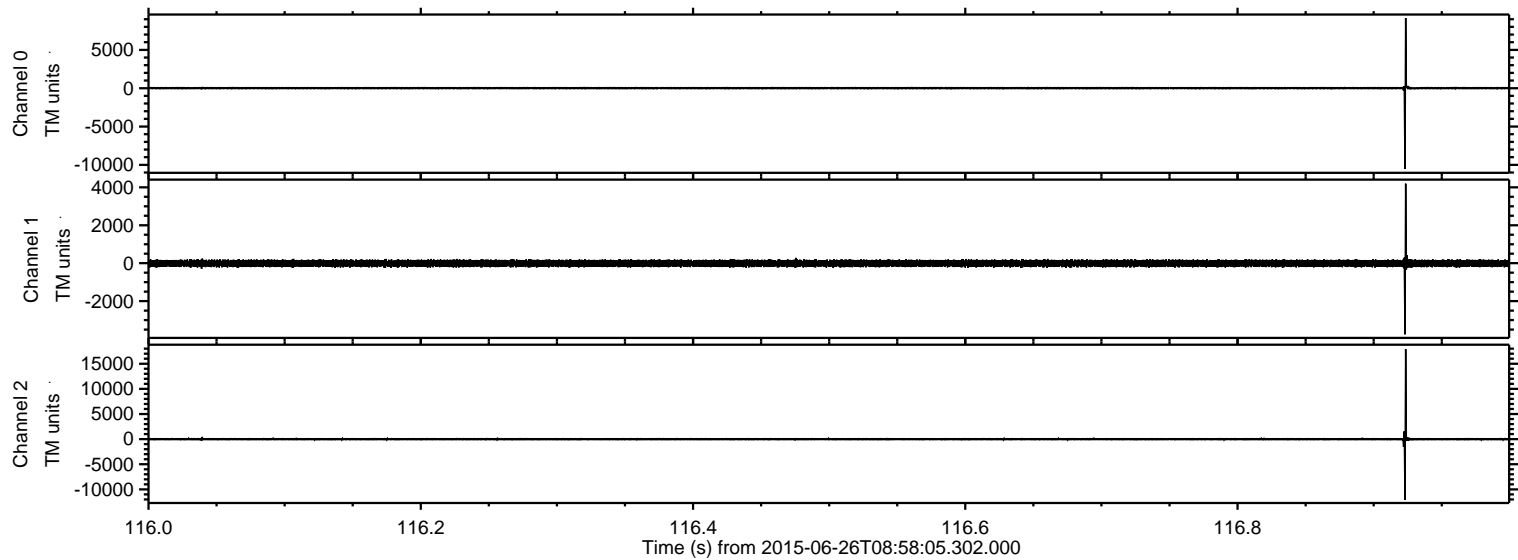



ELMAVAN 3D WAVEFORMS (Measured data sampled at 50 kHz) 51000 packets of 144 samples from 2015-06-26T08:58:05.302.000. Part 138/147

Processed Fri Jun 26 11:04:48 2015 by ELM ver.2012-10-06 from 001\_\_elm20150626\_085804\_\_dat00.bin

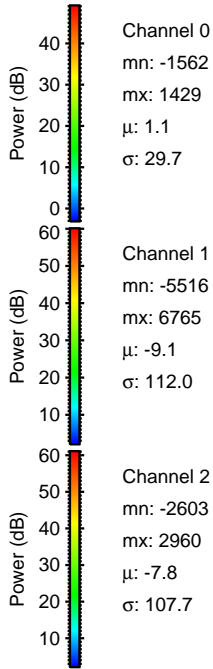
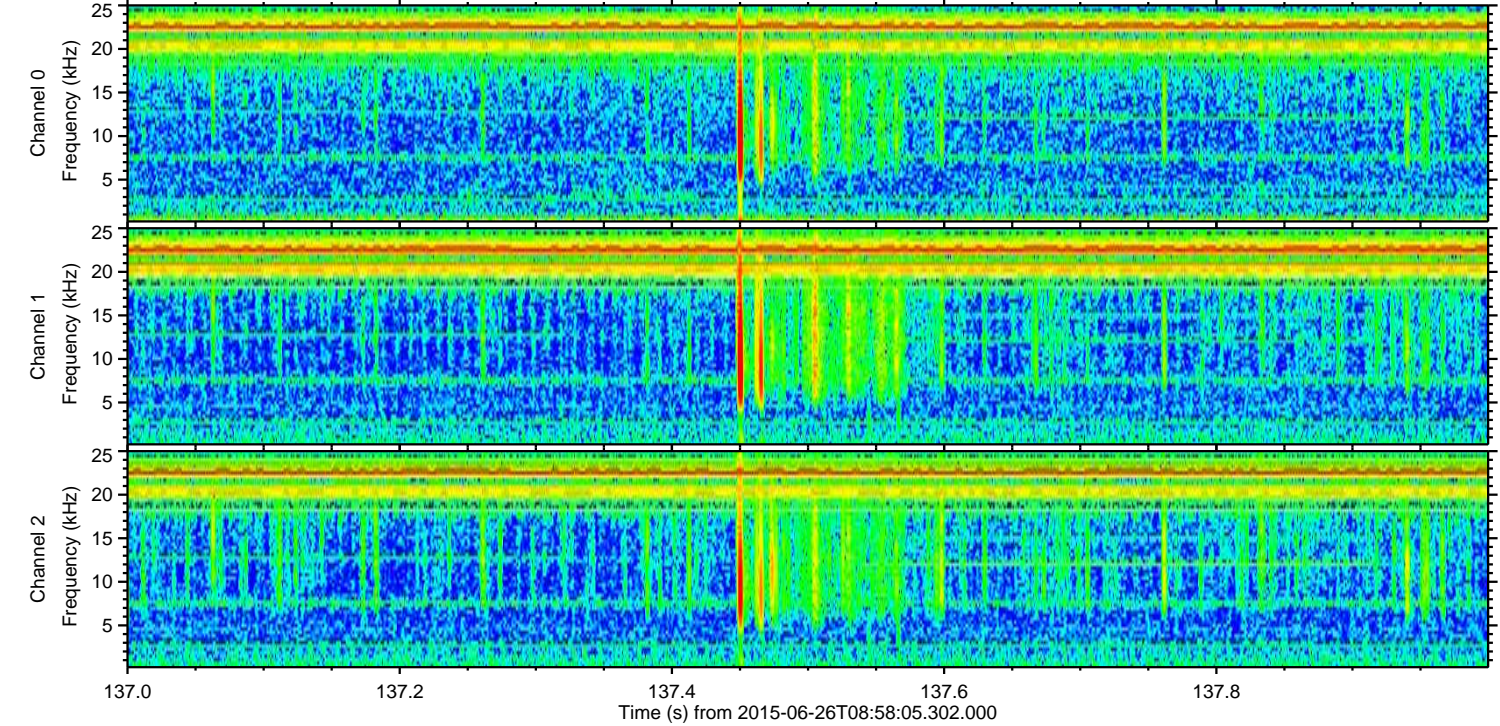
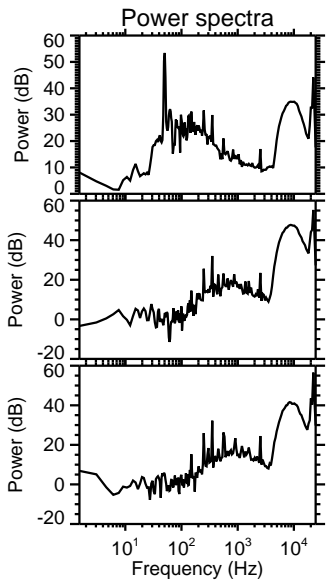
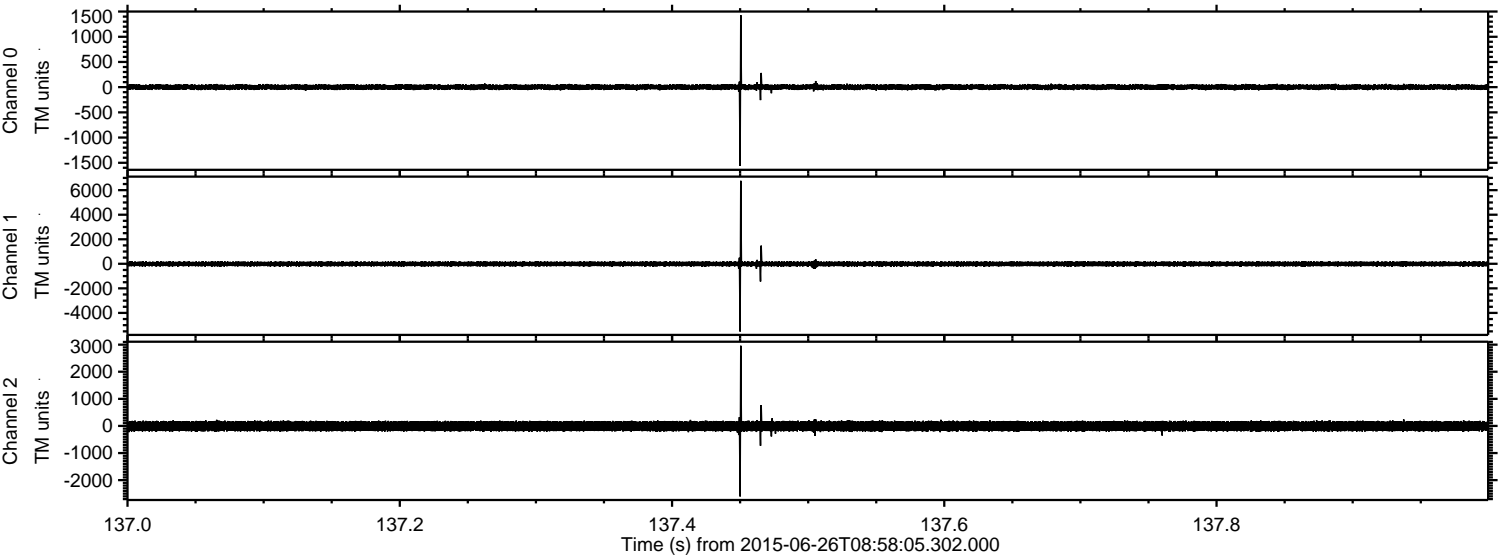

Channel 0  
mn: -1562  
mx: 1429  
 $\mu$ : 1.1  
 $\sigma$ : 29.7

Channel 1  
mn: -5516  
mx: 6765  
 $\mu$ : -9.1  
 $\sigma$ : 112.0

Channel 2  
mn: -2603  
mx: 2960  
 $\mu$ : -7.8  
 $\sigma$ : 107.7



Processed Fri Jun 26 11:04:49 2015 by ELM ver.2012-10-06 from 001\_\_elm20150626\_085804\_\_dat00.bin

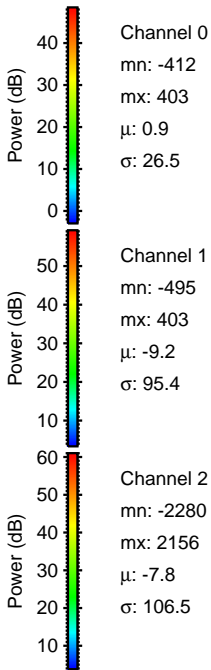
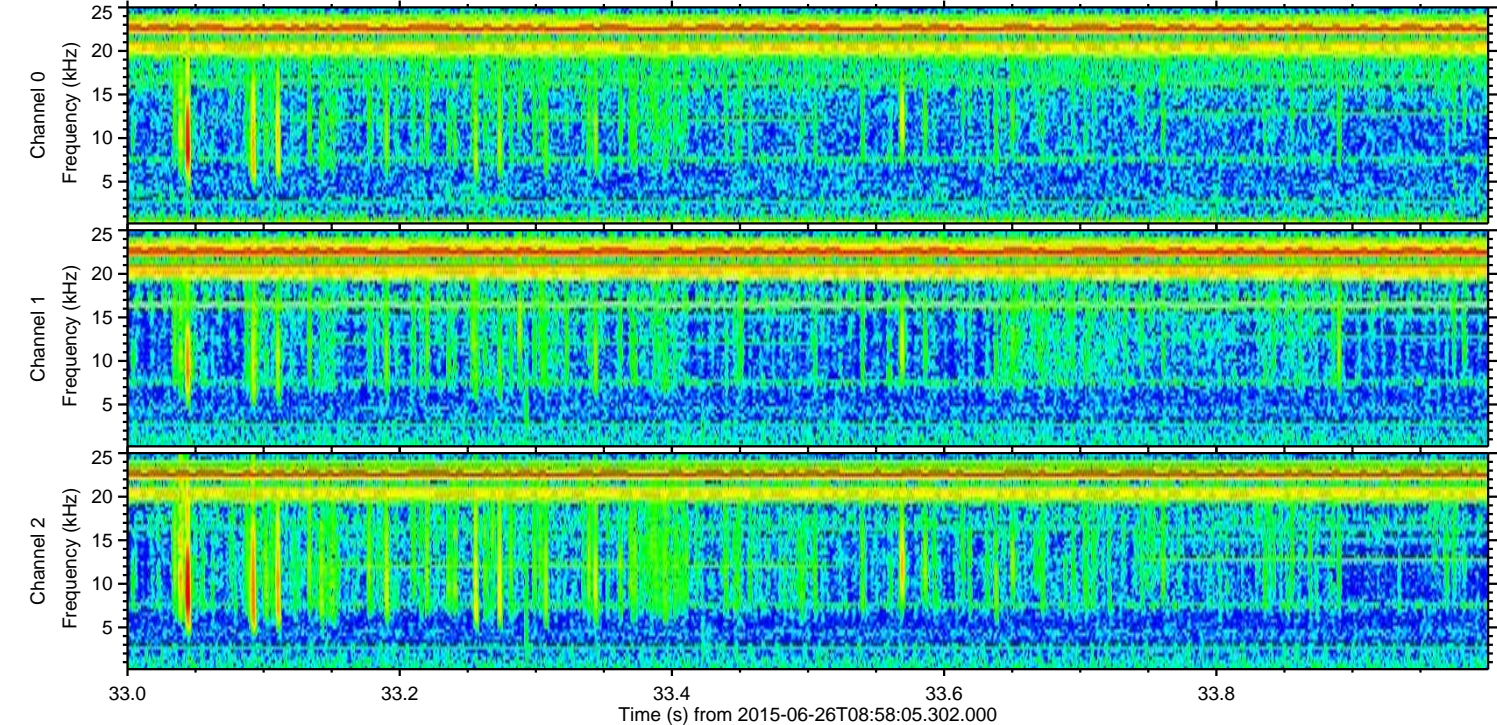
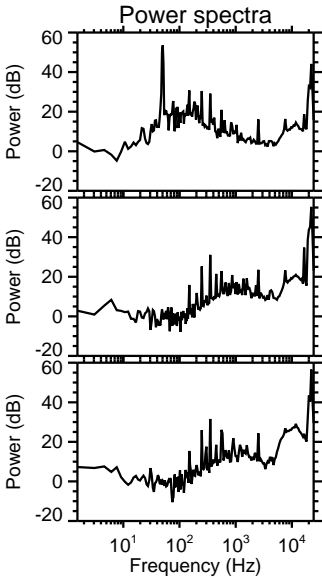
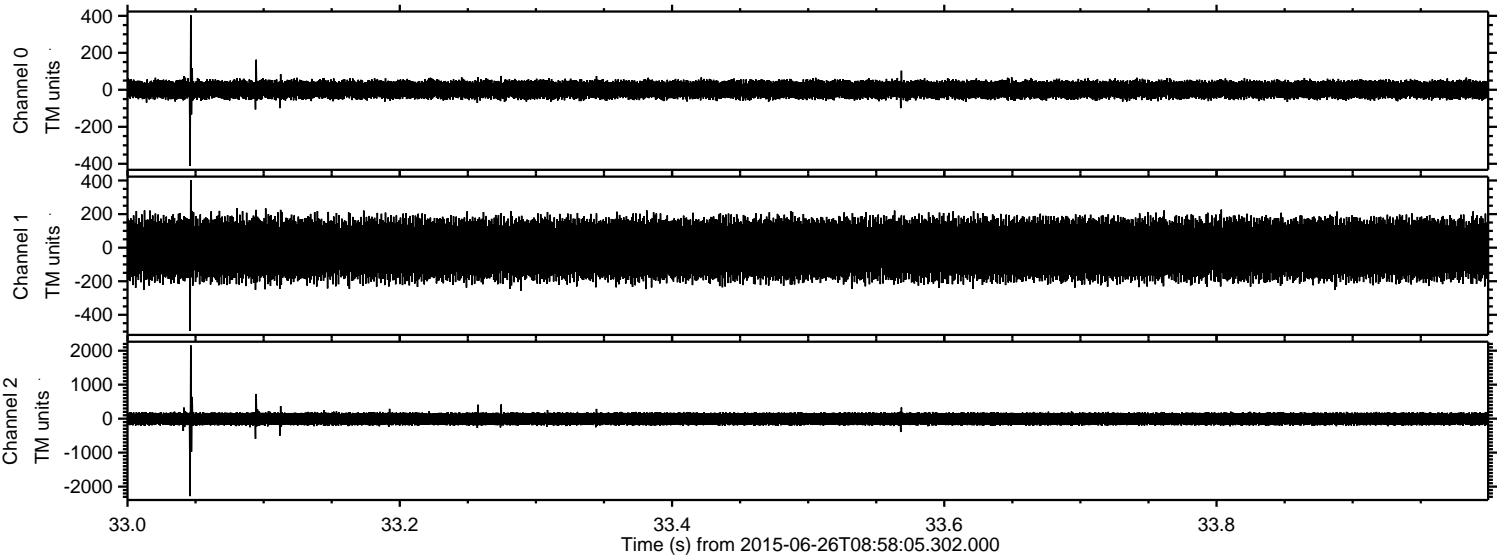



ELMAVAN 3D WAVEFORMS (Measured data sampled at 50 kHz) 51000 packets of 144 samples from 2015-06-26T08:58:05.302.000. Part 113/147

Processed Fri Jun 26 11:04:50 2015 by ELM ver.2012-10-06 from 001\_\_elm20150626\_085804\_\_dat00.bin

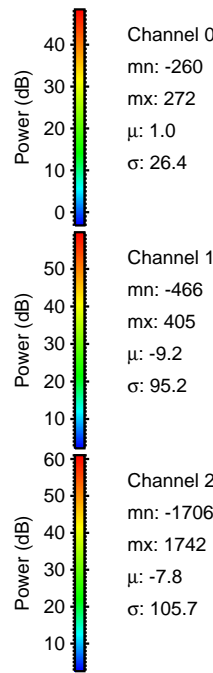
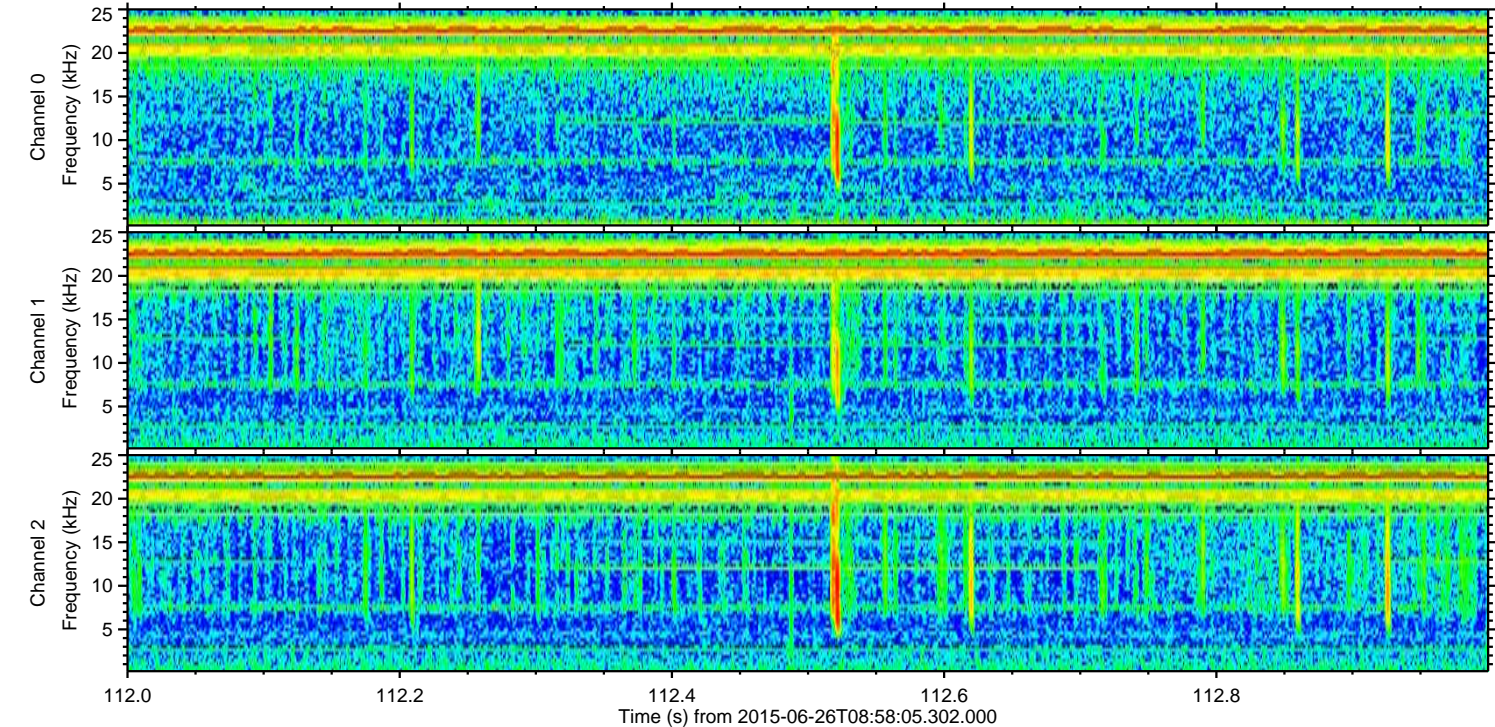
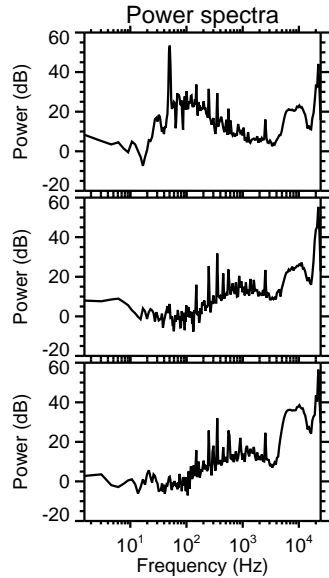
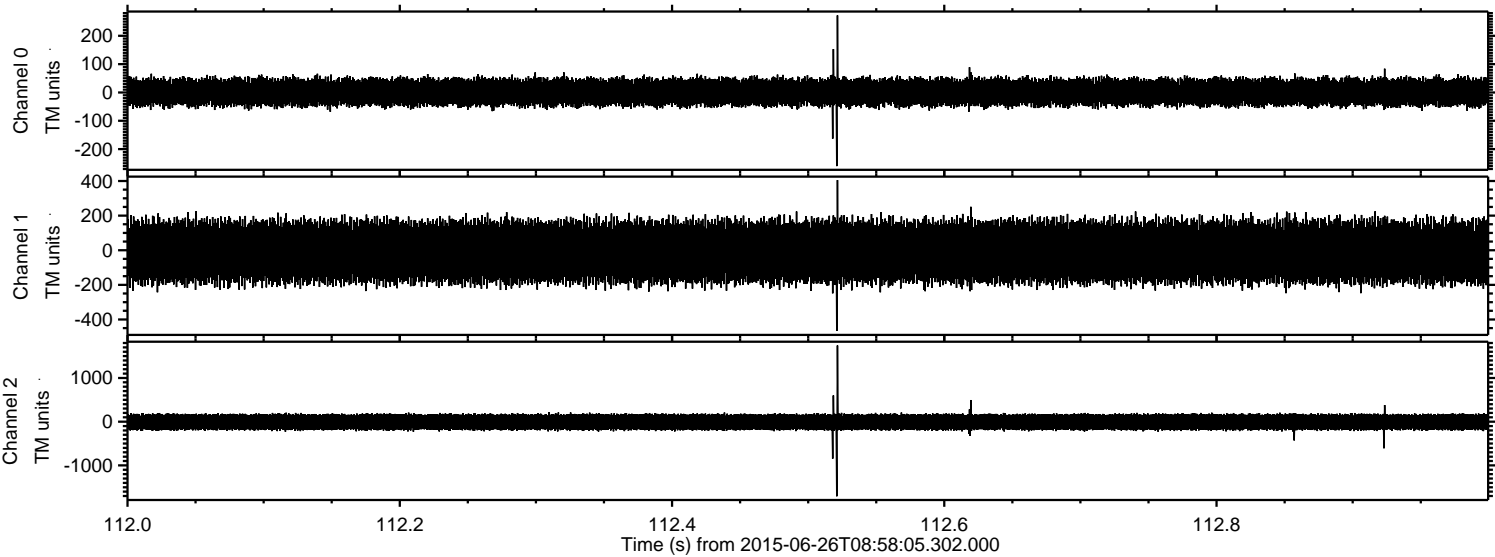

Channel 0  
mn: -260  
mx: 272  
 $\mu$ : 1.0  
 $\sigma$ : 26.4

Channel 1  
mn: -466  
mx: 405  
 $\mu$ : -9.2  
 $\sigma$ : 95.2

Channel 2  
mn: -1706  
mx: 1742  
 $\mu$ : -7.8  
 $\sigma$ : 105.7



Processed Fri Jun 26 11:04:52 2015 by ELM ver.2012-10-06 from 001\_\_elm20150626\_085804\_\_dat00.bin

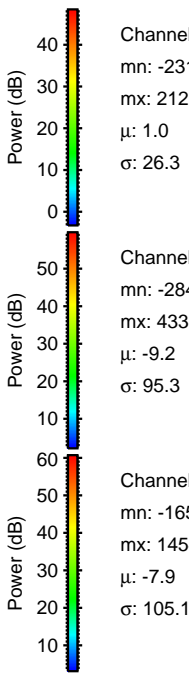
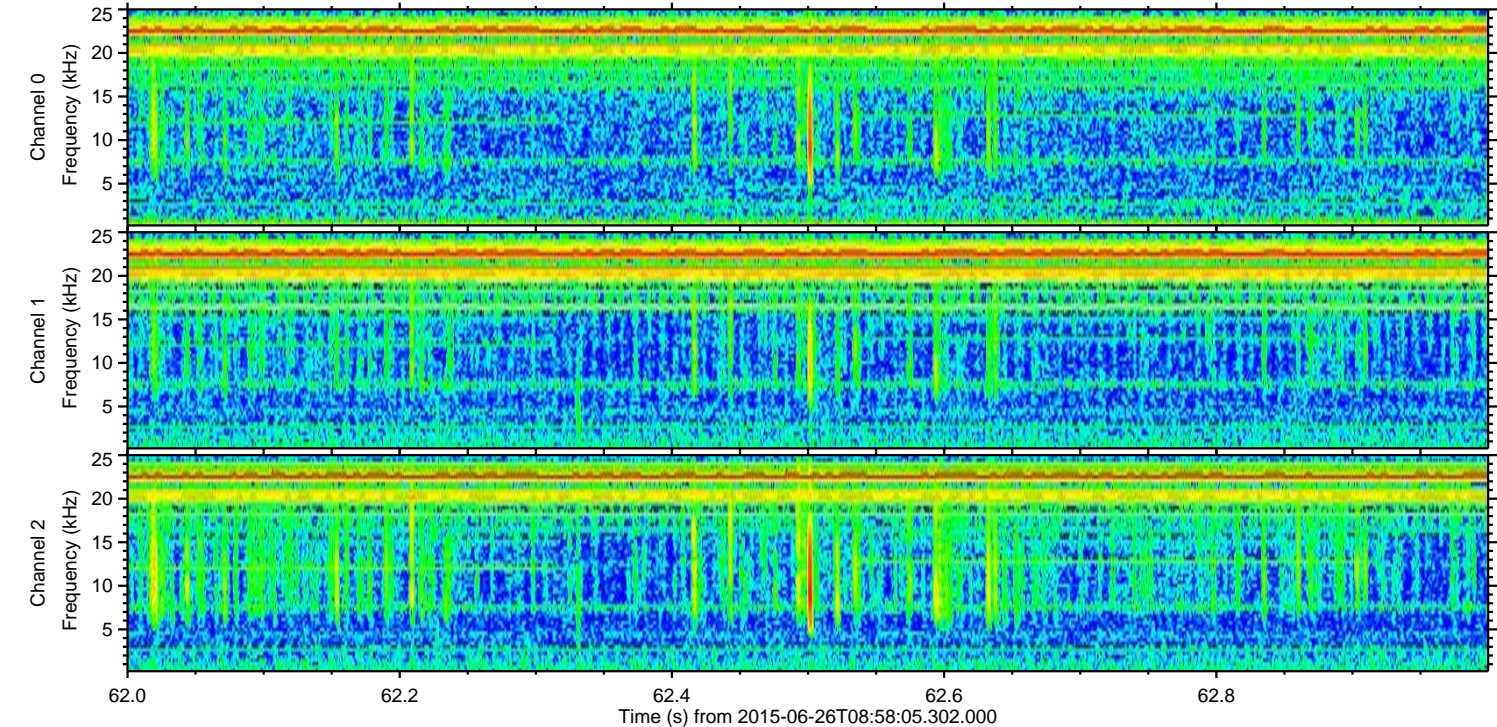
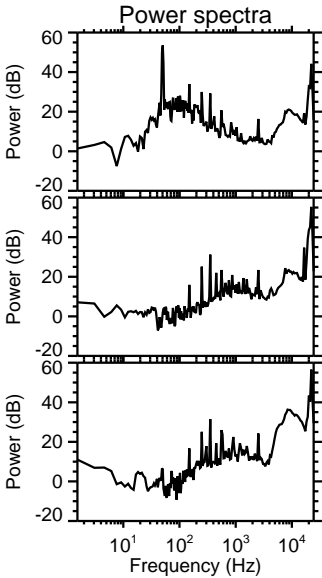
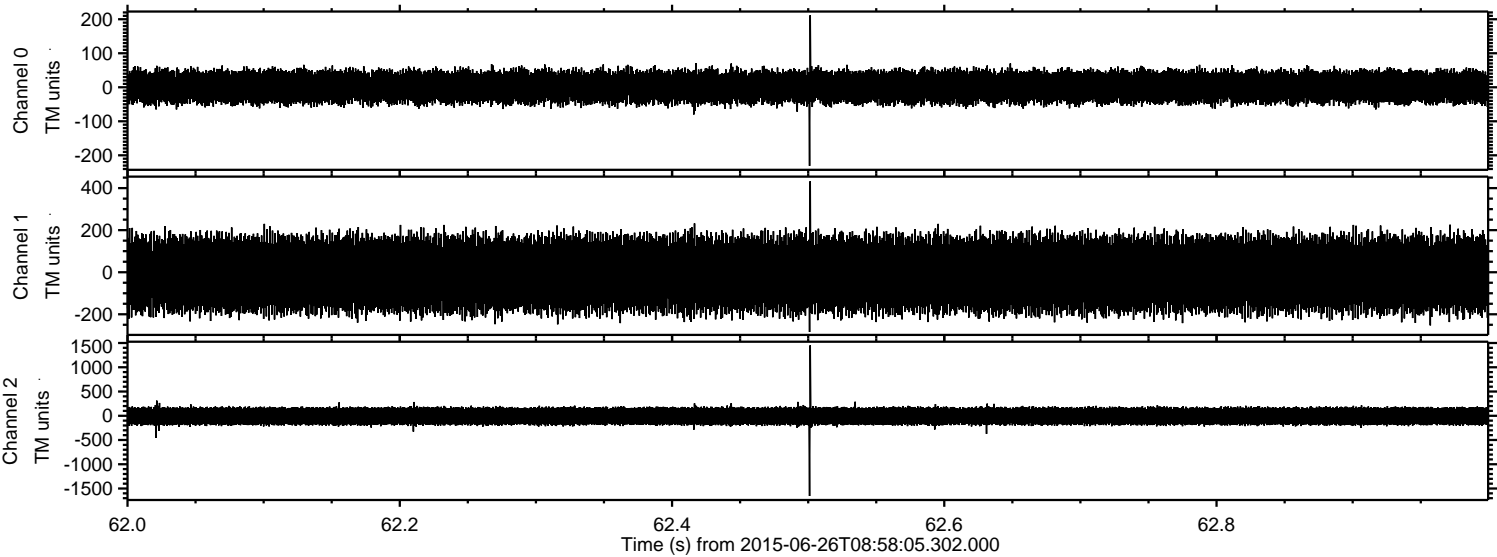

Channel 0

mn: -231  
mx: 212  
 $\mu$ : 1.0  
 $\sigma$ : 26.3

Channel 1

mn: -284  
mx: 433  
 $\mu$ : -9.2  
 $\sigma$ : 95.3

Channel 2

mn: -1654  
mx: 1454  
 $\mu$ : -7.9  
 $\sigma$ : 105.1



Processed Fri Jun 26 11:04:53 2015 by ELM ver.2012-10-06 from 001\_\_elm20150626\_085804\_\_dat00.bin

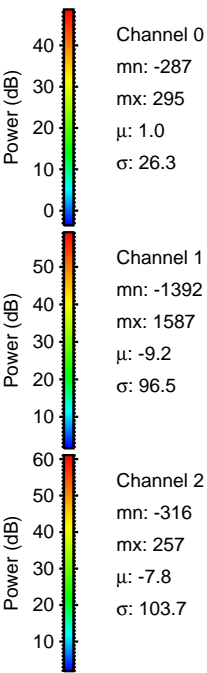
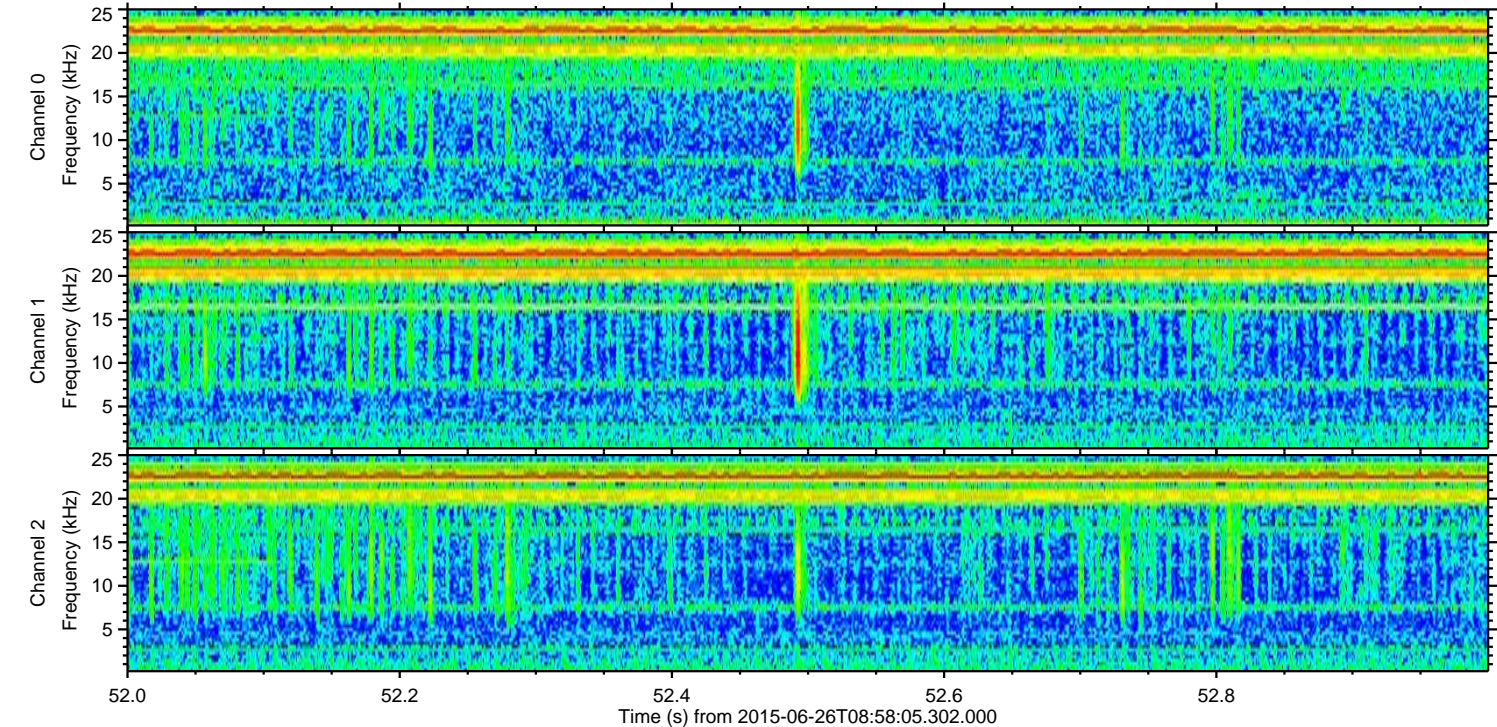
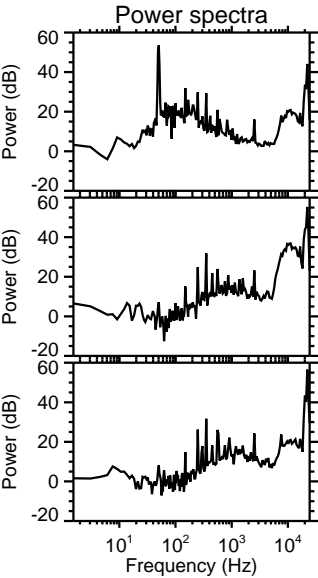
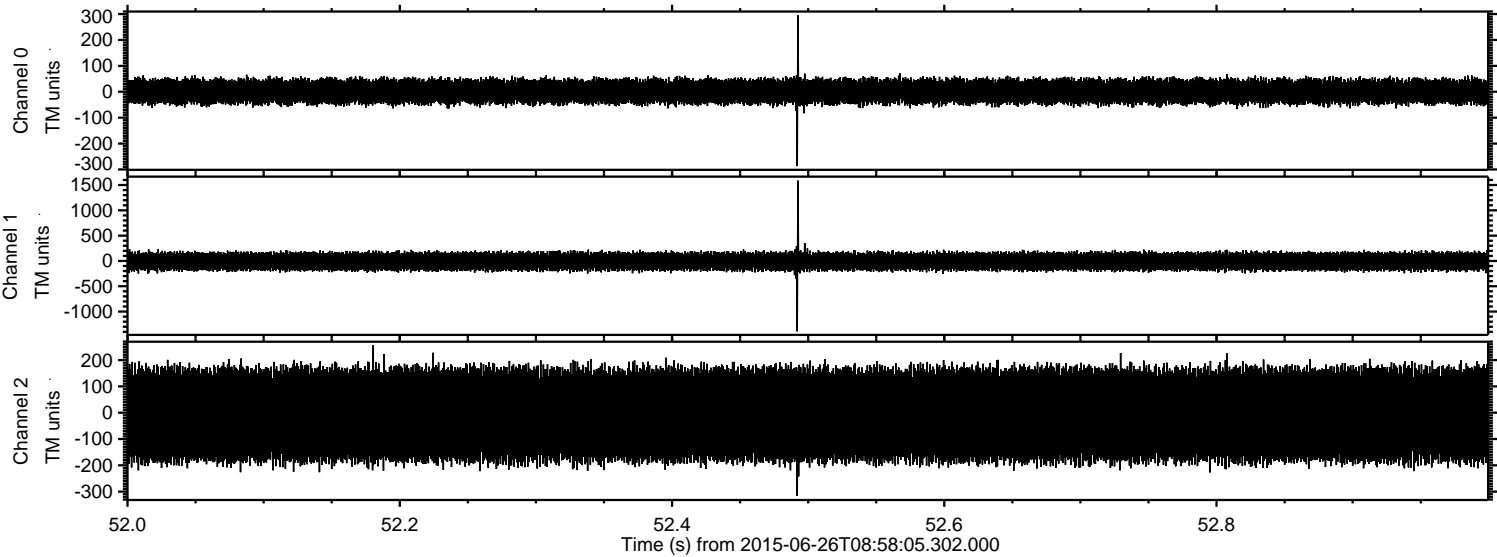



Processed Fri Jun 26 11:04:54 2015 by ELM ver.2012-10-06 from 001\_\_elm20150626\_085804\_\_dat00.bin

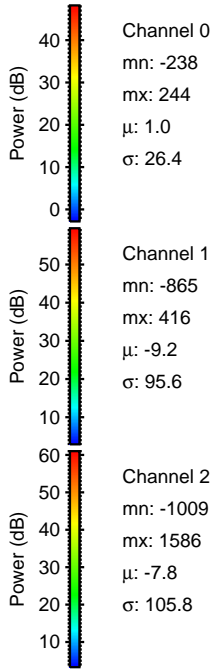
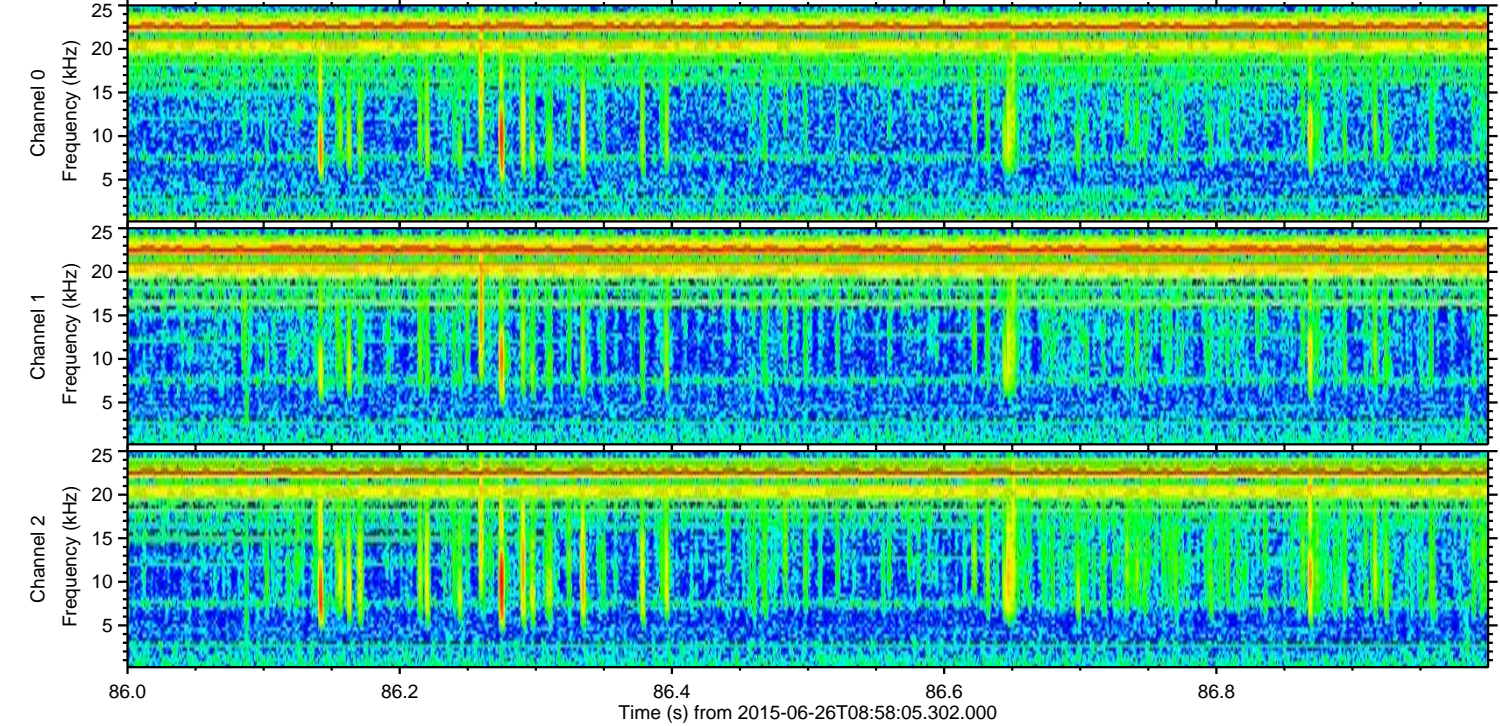
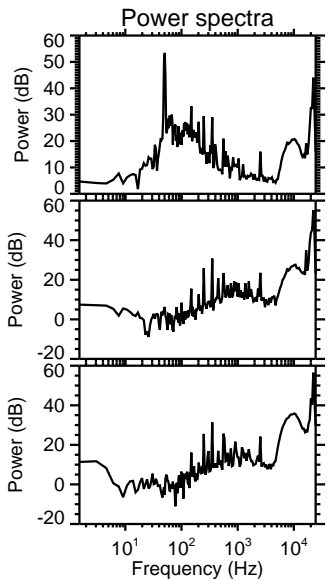
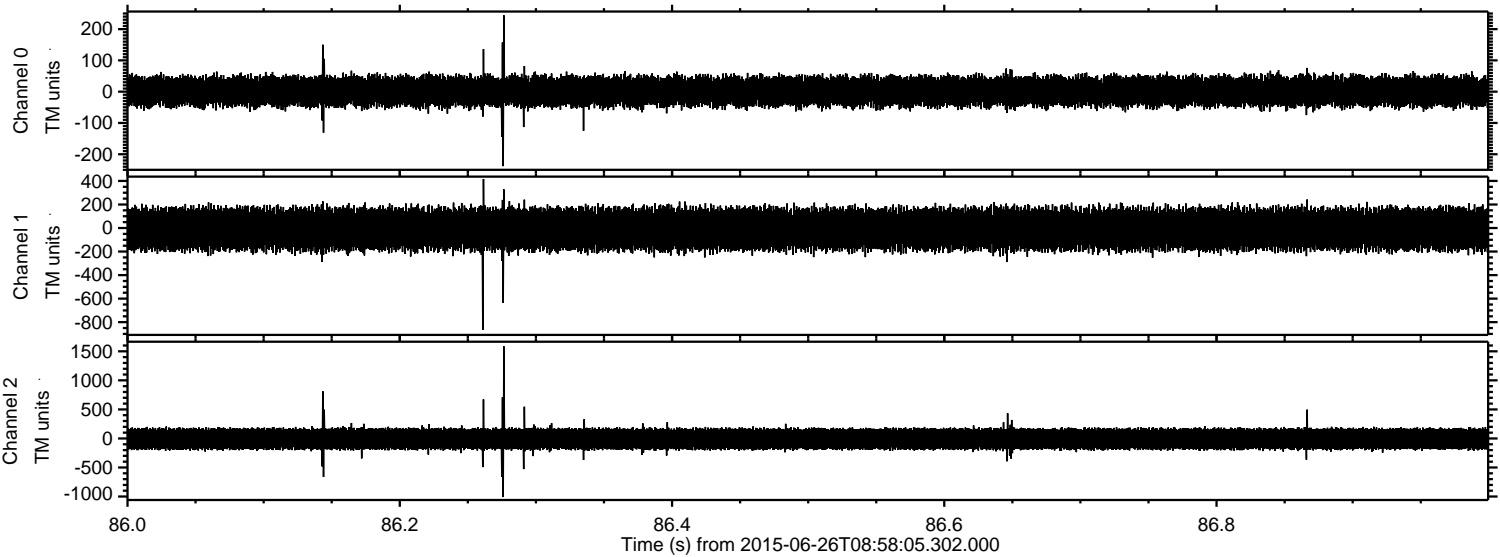



Processed Fri Jun 26 11:04:55 2015 by ELM ver.2012-10-06 from 001\_\_elm20150626\_085804\_\_dat00.bin

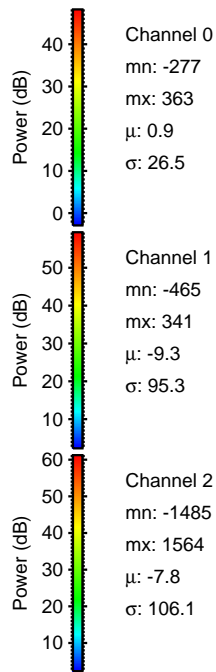
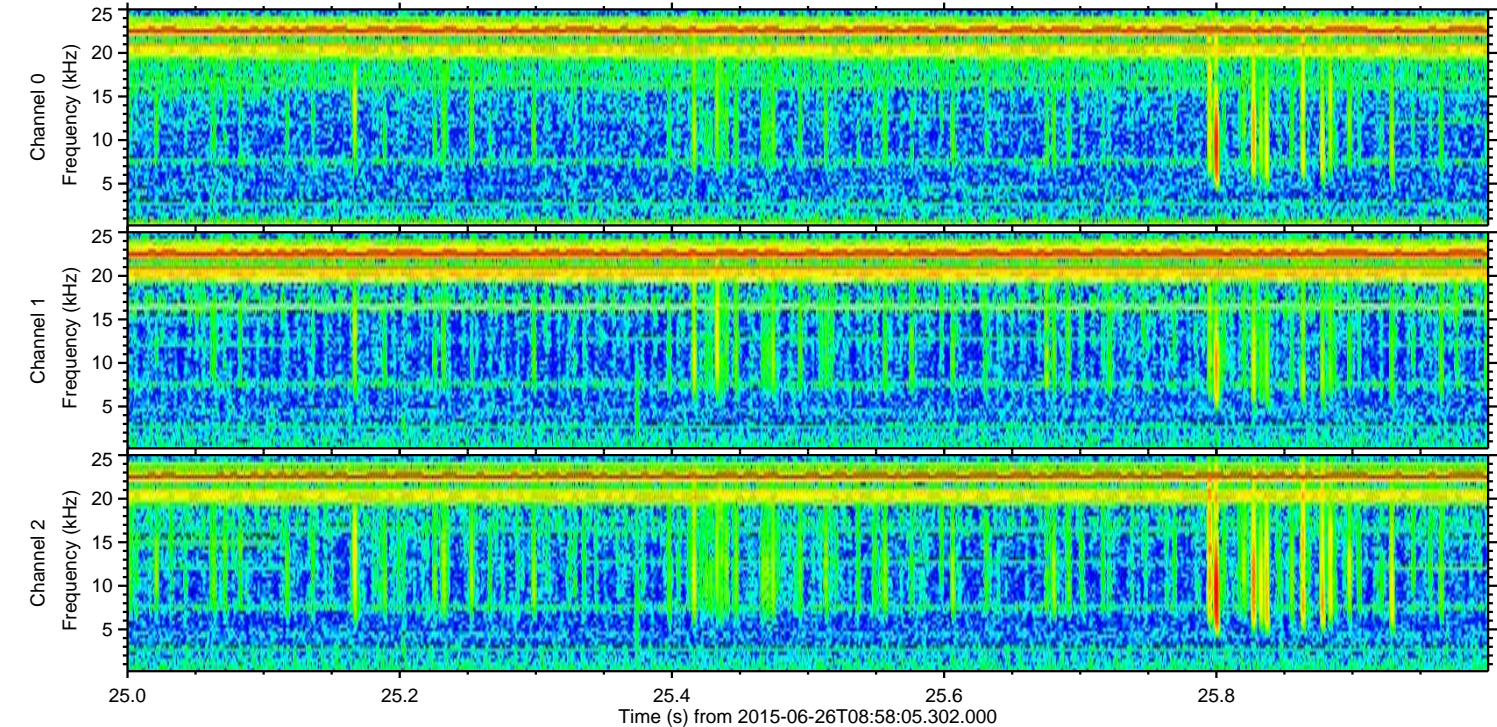
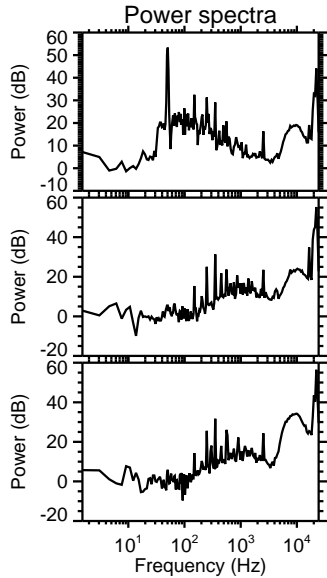
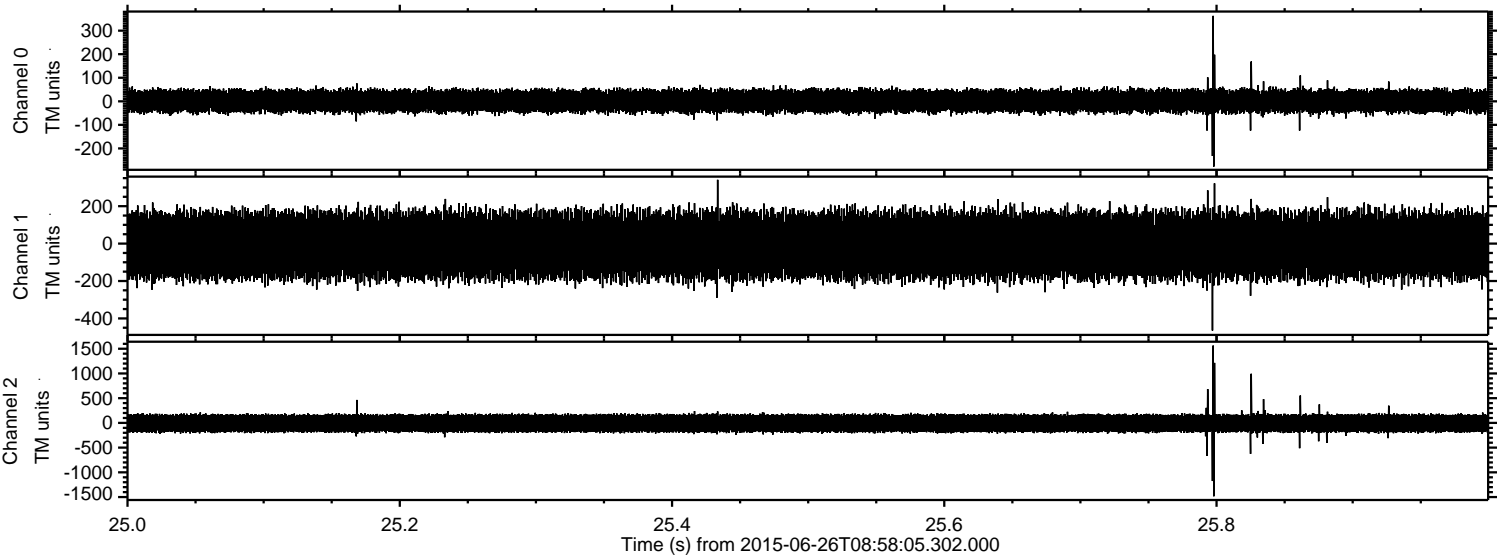



Processed Fri Jun 26 11:04:56 2015 by ELM ver.2012-10-06 from 001\_\_elm20150626\_085804\_\_dat00.bin

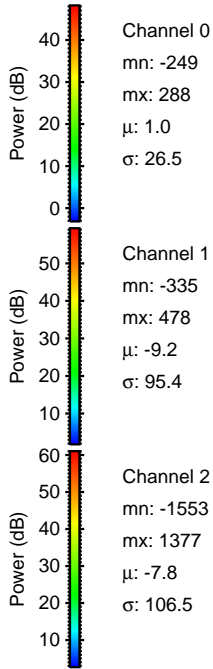
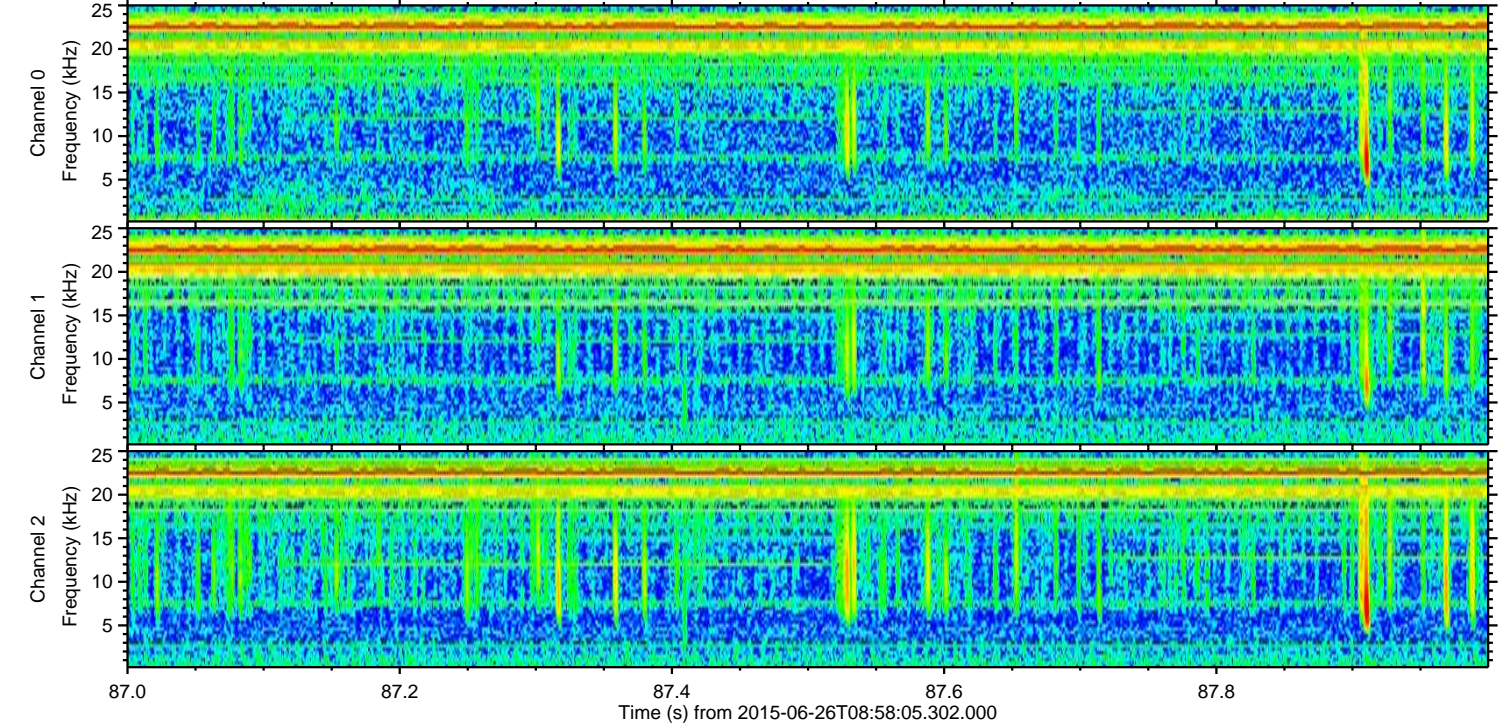
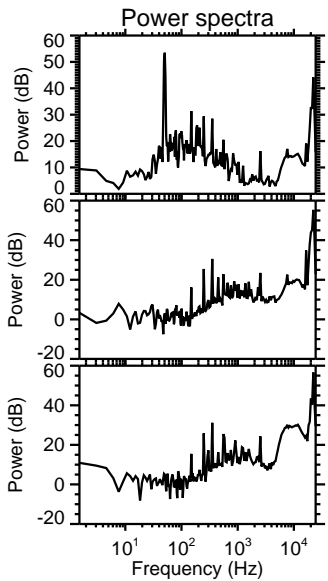
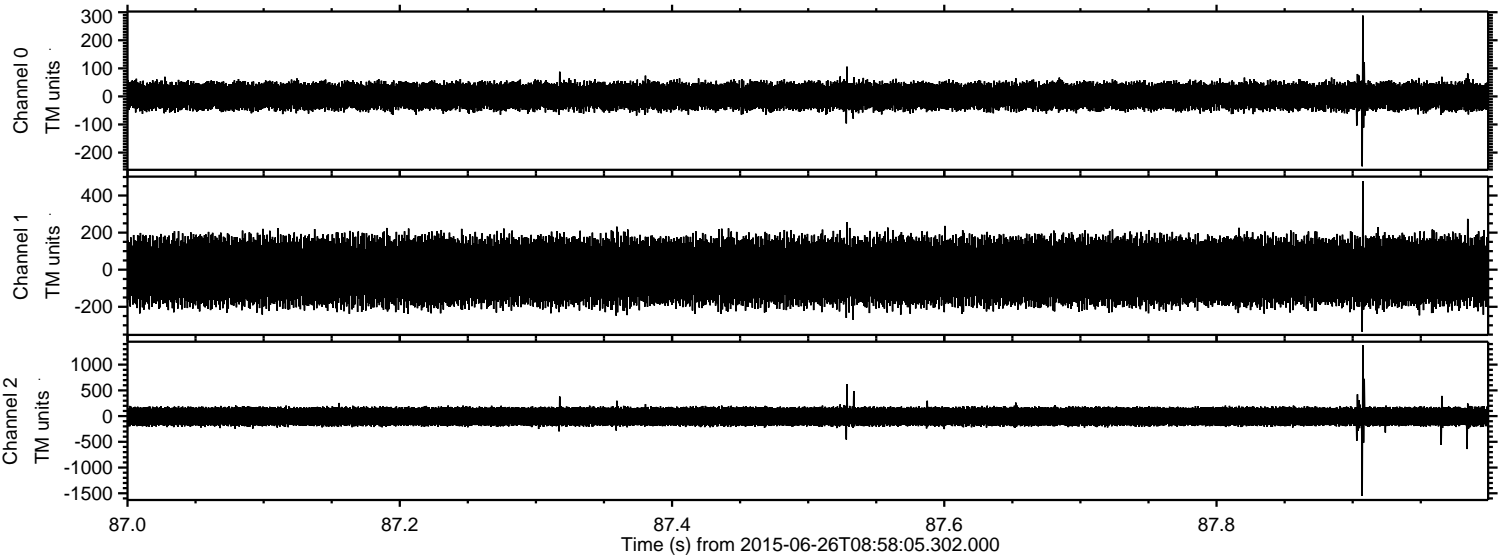

Channel 0  
mn: -249  
mx: 288  
μ: 1.0  
σ: 26.5

Channel 1  
mn: -335  
mx: 478  
μ: -9.2  
σ: 95.4

Channel 2  
mn: -1553  
mx: 1377  
μ: -7.8  
σ: 106.5



Processed Fri Jun 26 11:04:57 2015 by ELM ver.2012-10-06 from 001\_\_elm20150626\_085804\_\_dat00.bin

