

# ELMAVAN 3D WAVEFORMS (Measured data sampled at 50 kHz) 51000 packets of 144 samples from 2015-06-26T05:12:56.146.999.

Processed Fri Jun 26 07:19:21 2015 by ELM ver.2012-10-06 from 001\_\_elm20150626\_051255\_\_dat00.bin

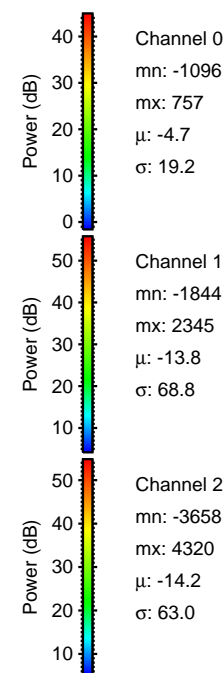

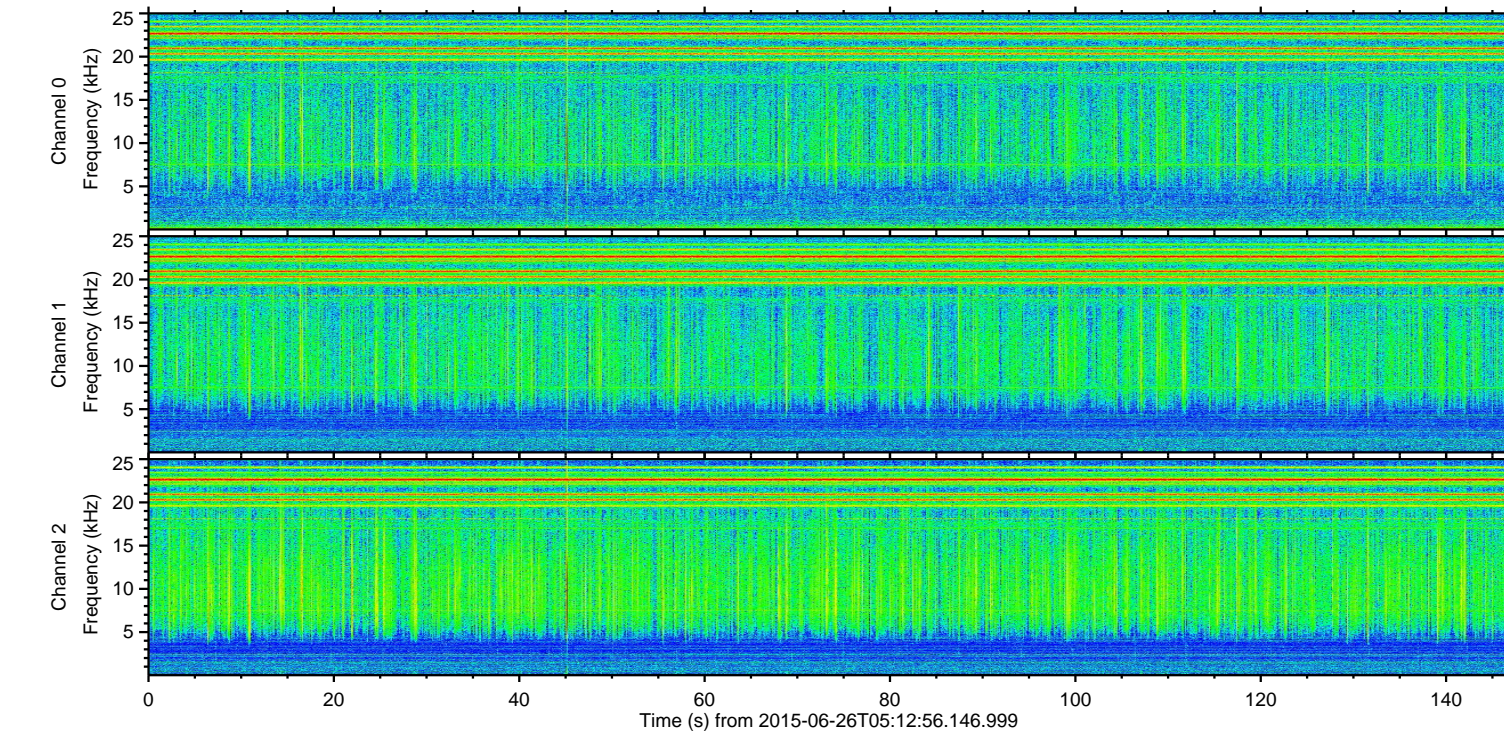
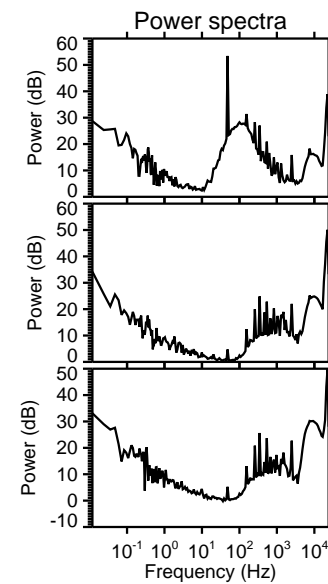
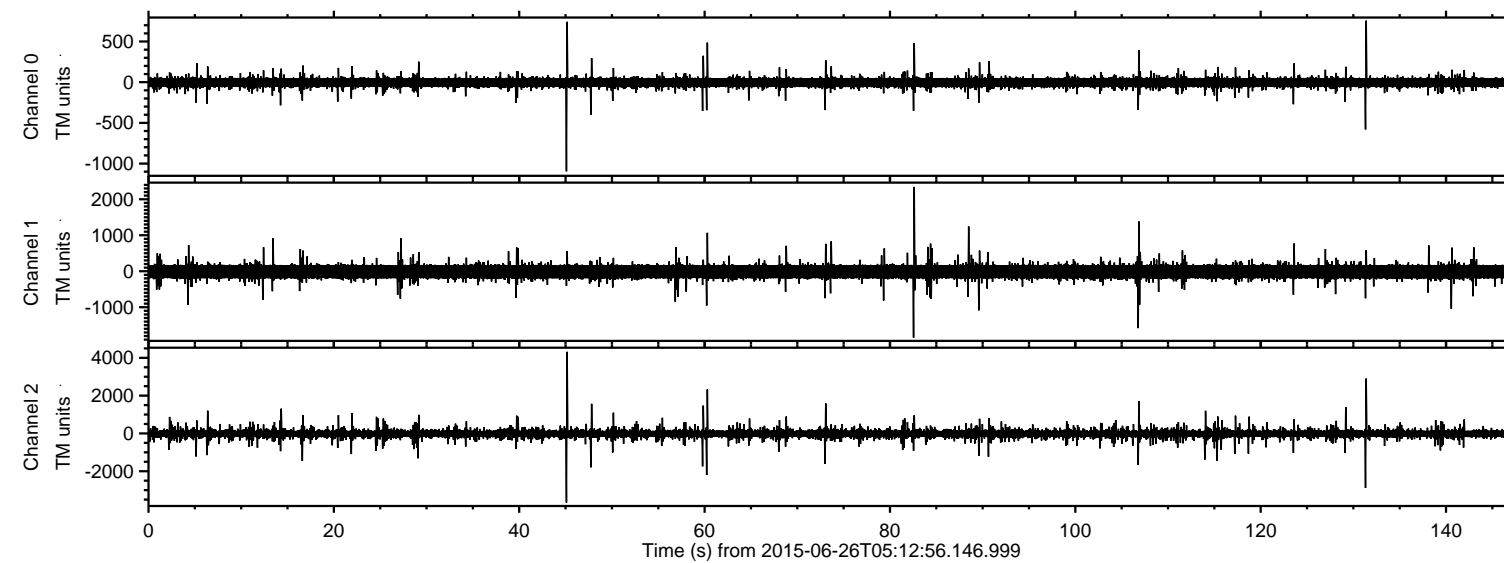

Processed Fri Jun 26 07:19:36 2015 by ELM ver.2012-10-06 from 001\_\_elm20150626\_051255\_\_dat00.bin

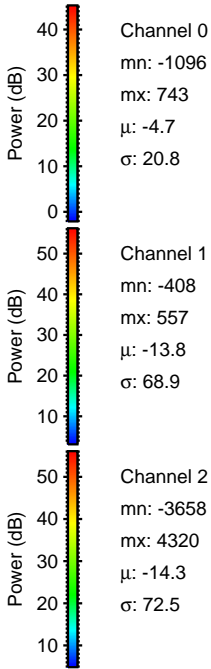
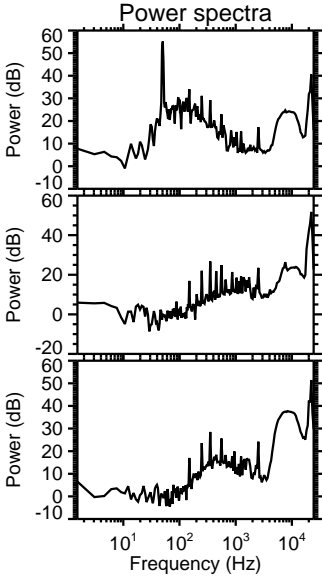
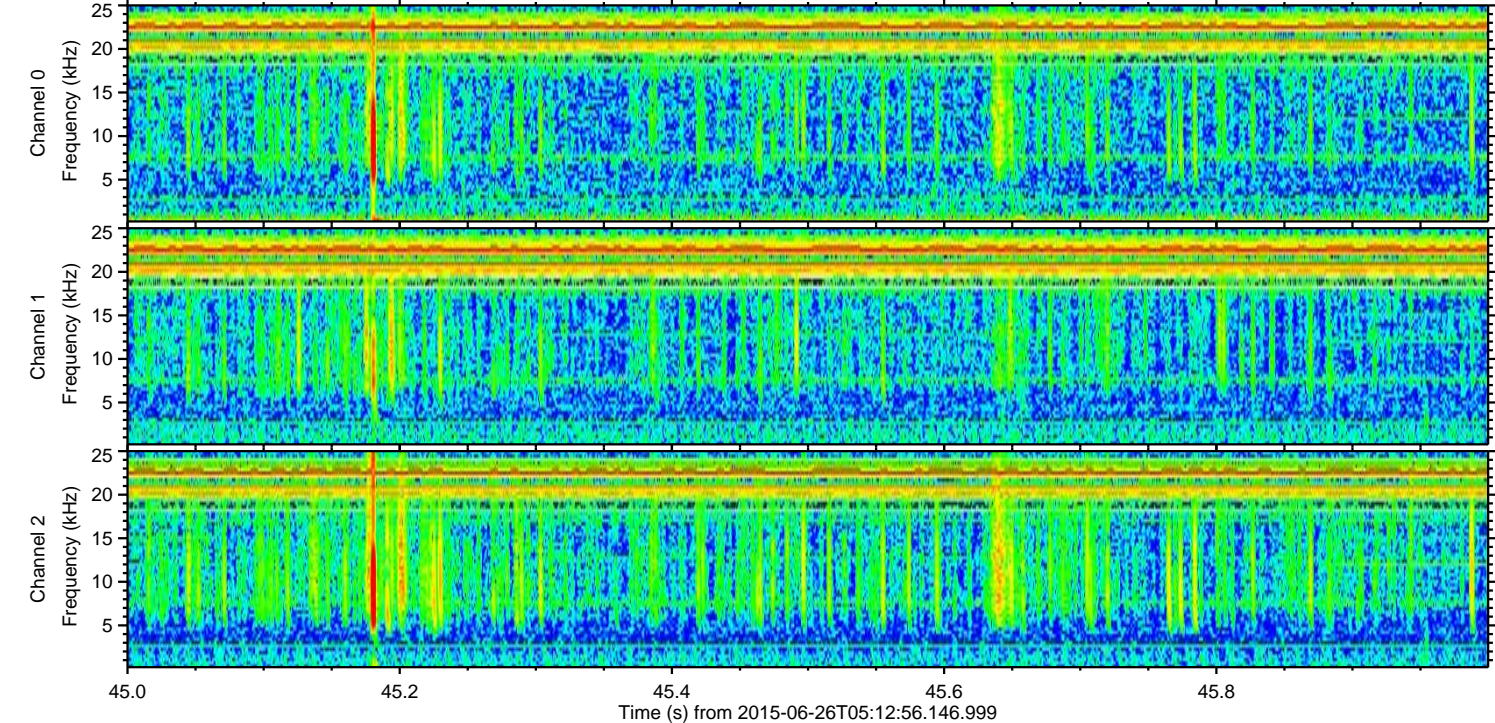
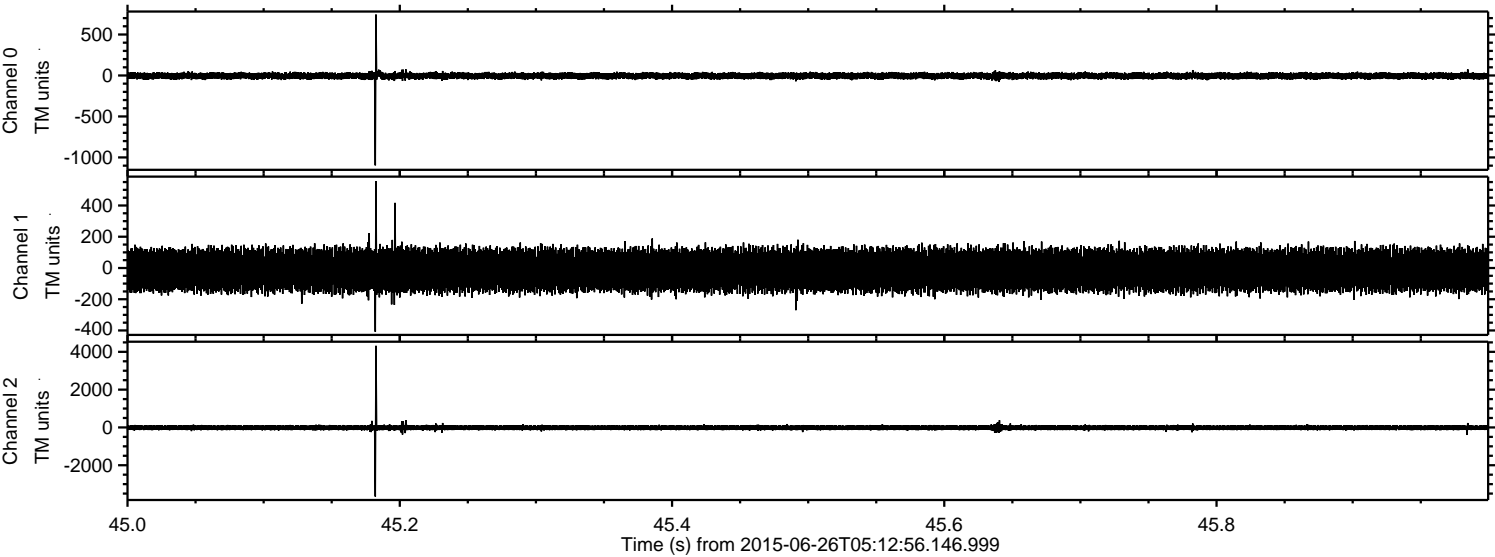



ELMAVAN 3D WAVEFORMS (Measured data sampled at 50 kHz) 51000 packets of 144 samples from 2015-06-26T05:12:56.146.999. Part 132/147

Processed Fri Jun 26 07:19:37 2015 by ELM ver.2012-10-06 from 001\_\_elm20150626\_051255\_\_dat00.bin

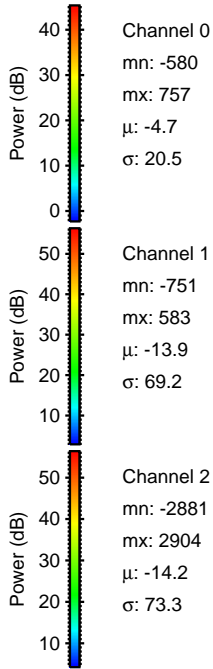
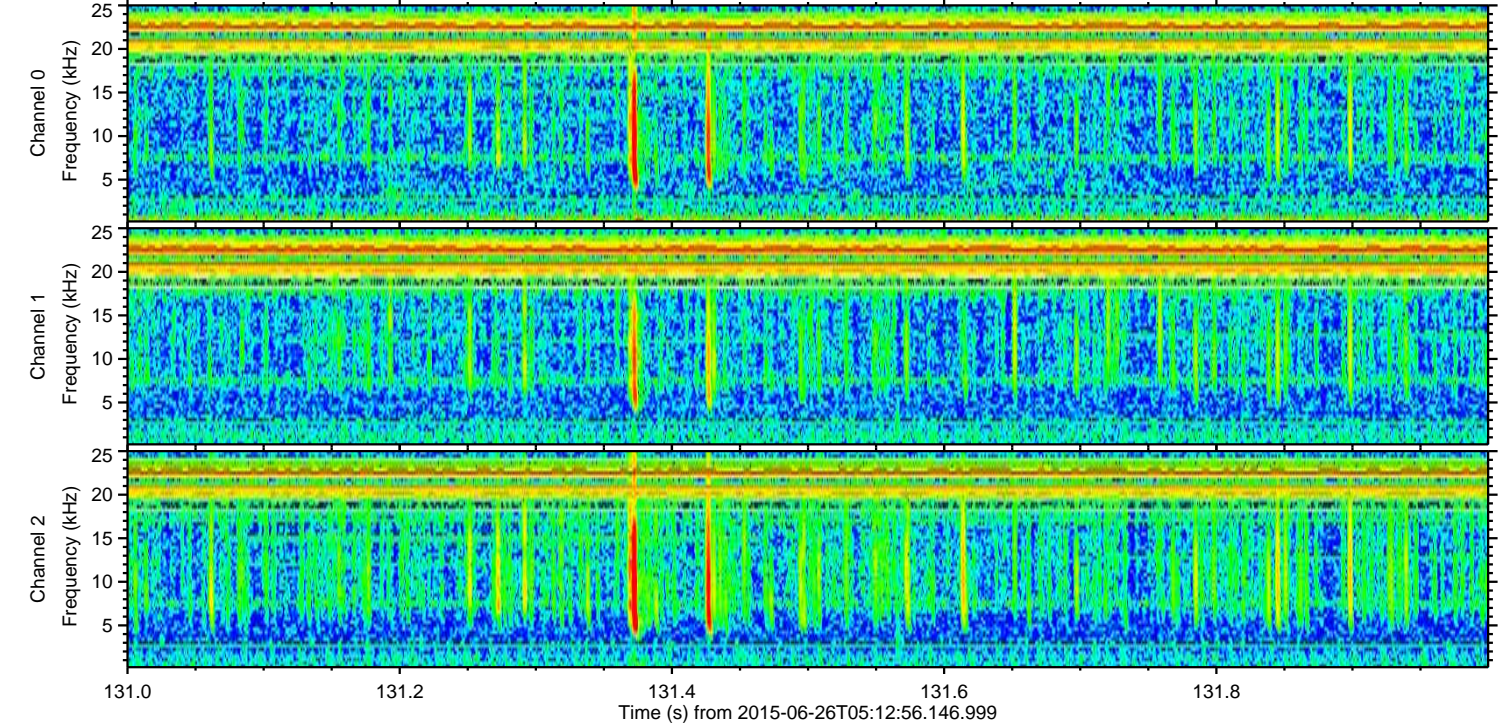
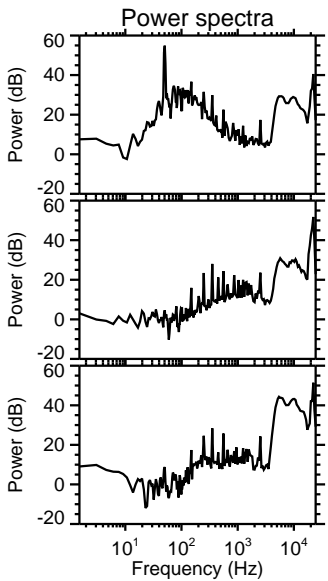
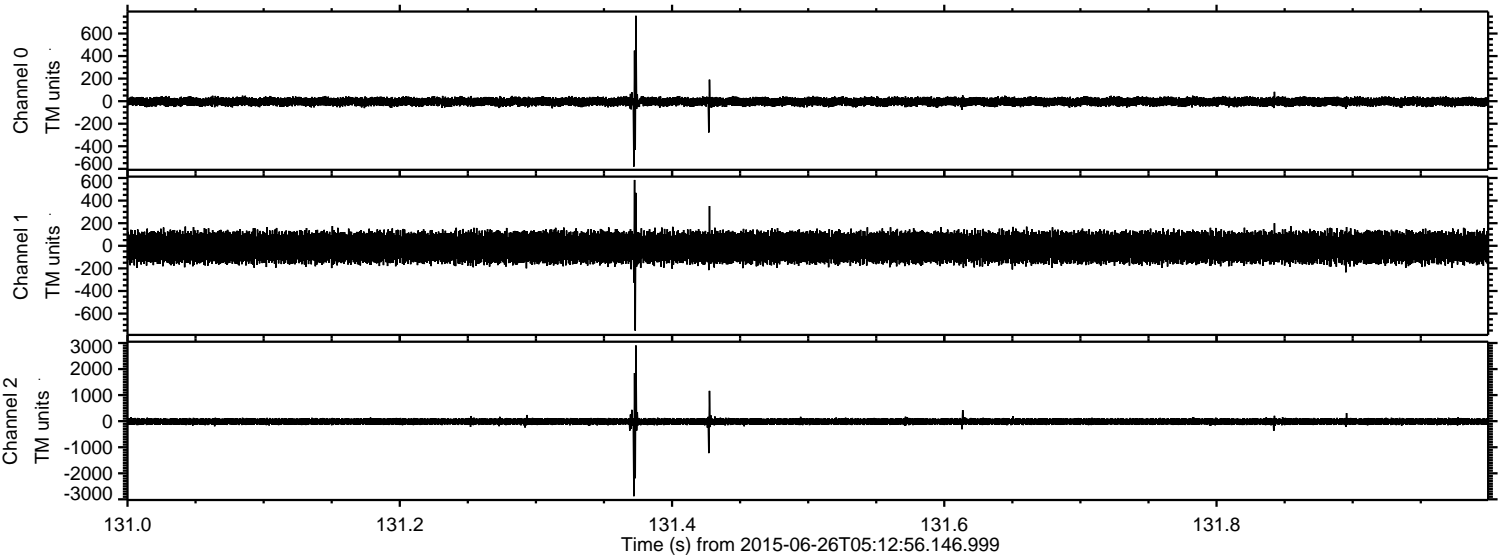



Processed Fri Jun 26 07:19:38 2015 by ELM ver.2012-10-06 from 001\_\_elm20150626\_051255\_\_dat00.bin

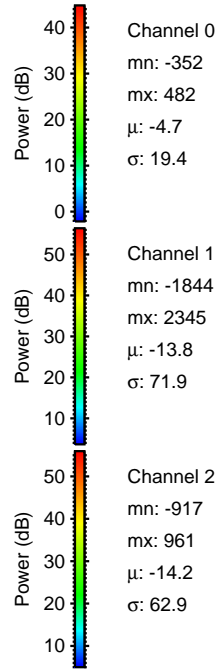
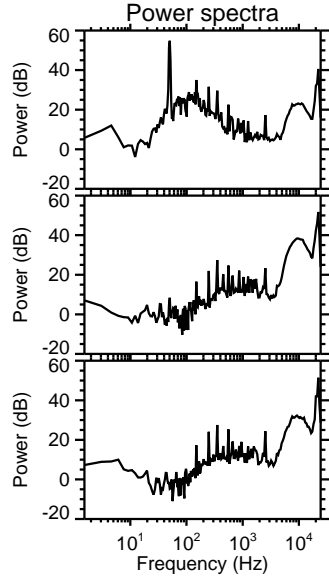
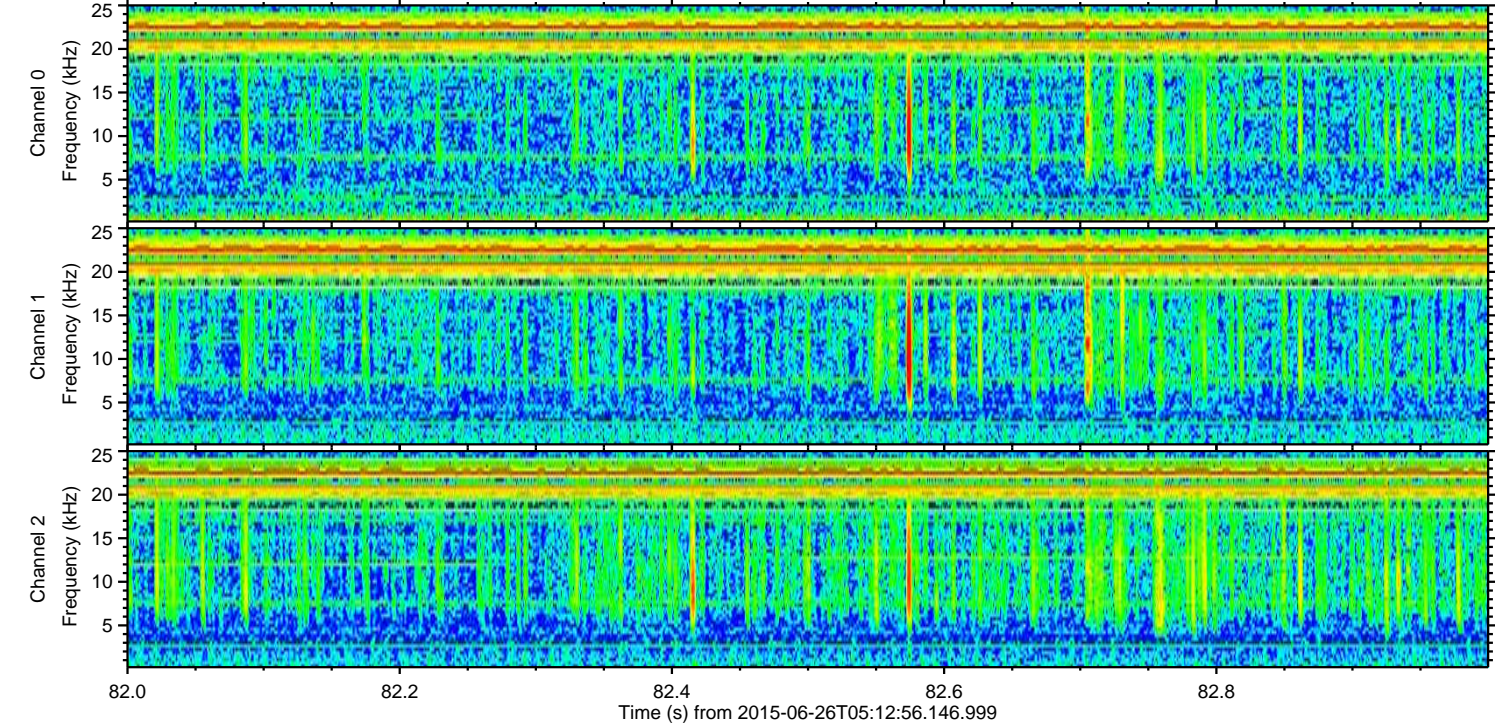
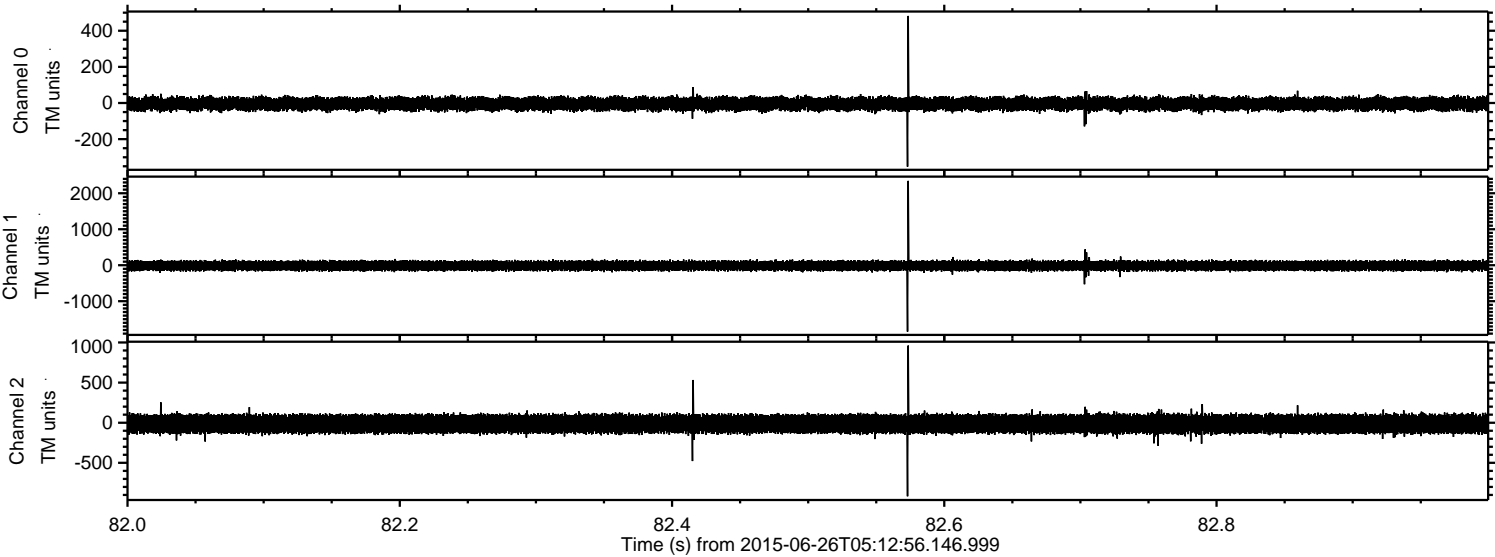



Processed Fri Jun 26 07:19:39 2015 by ELM ver.2012-10-06 from 001\_\_elm20150626\_051255\_\_dat00.bin

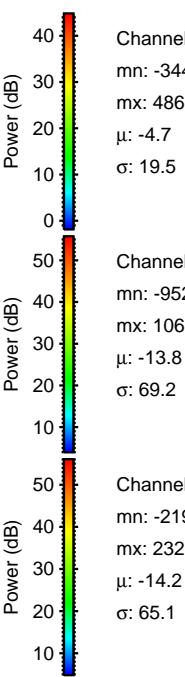
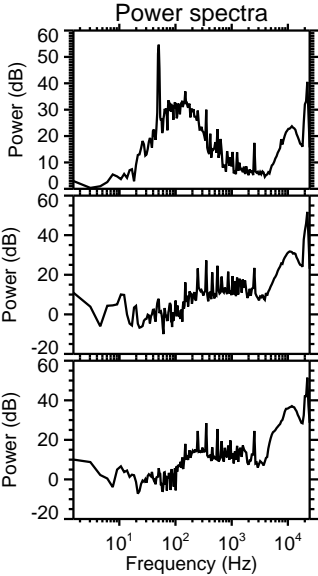
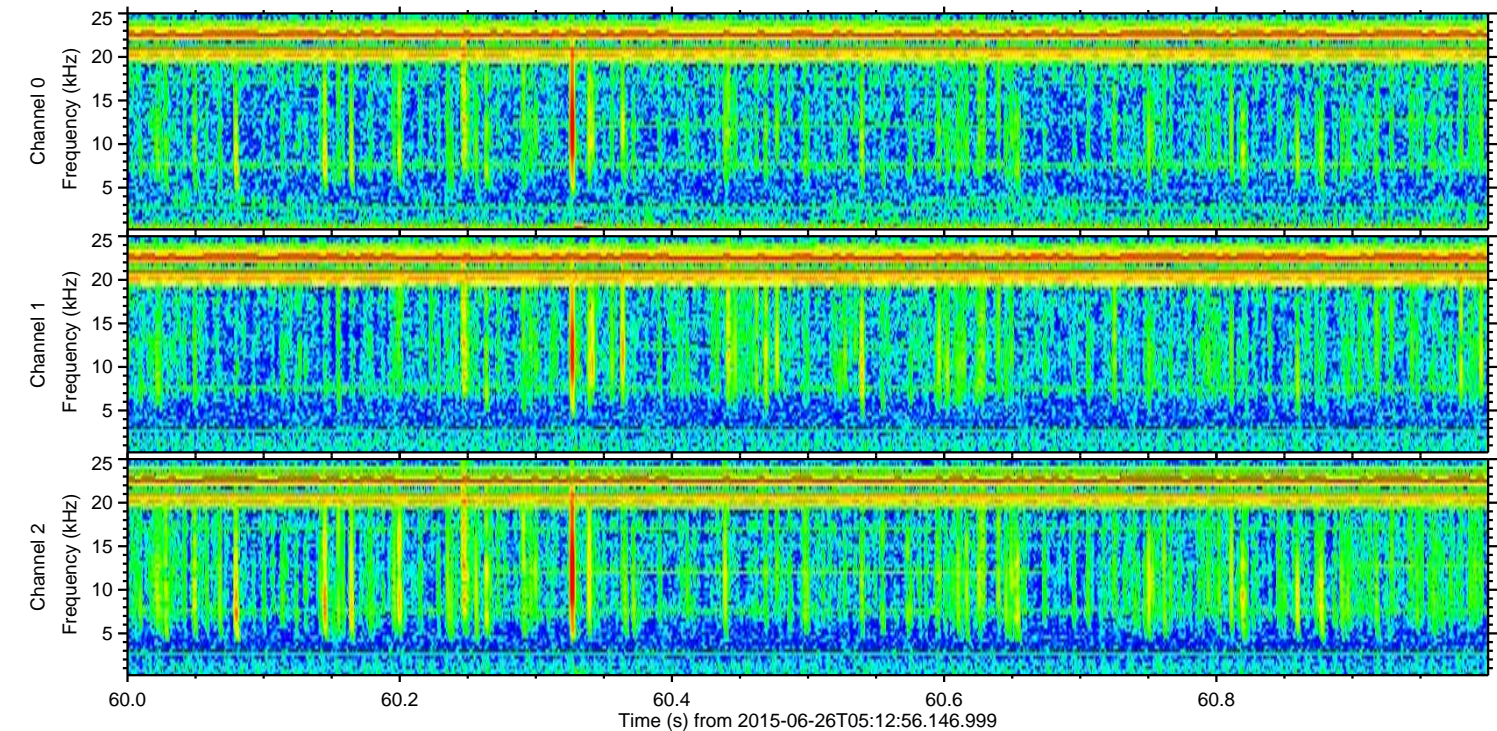
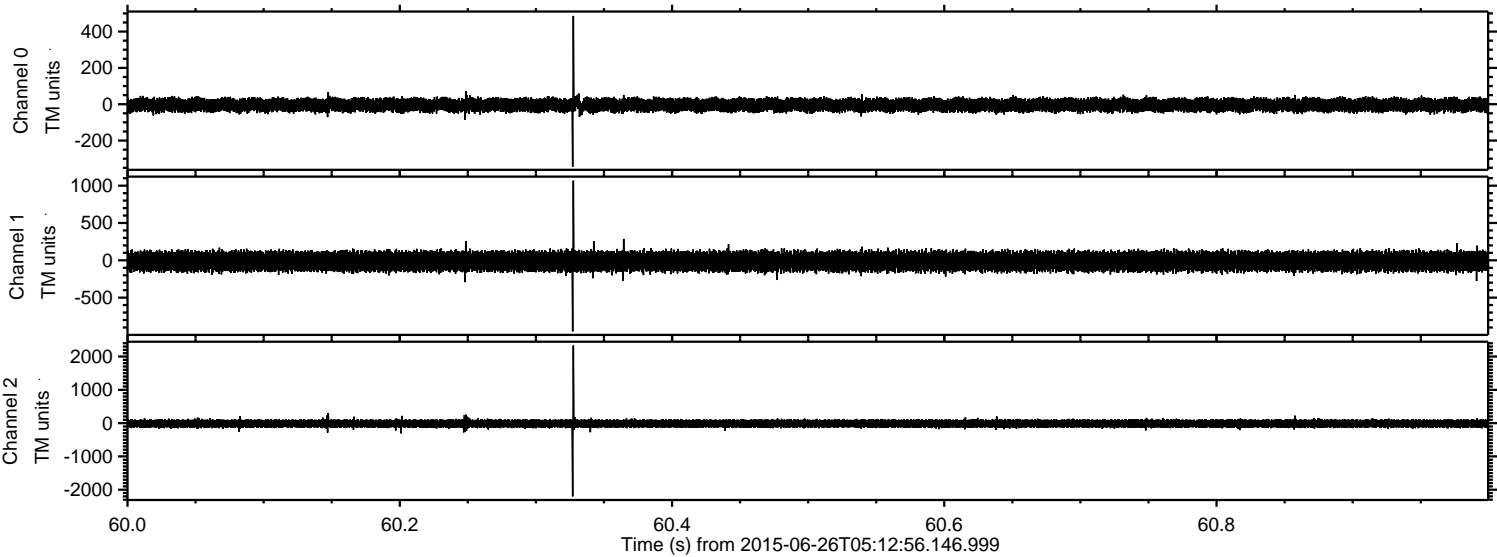

Channel 0  
mn: -344  
mx: 486  
 $\mu$ : -4.7  
 $\sigma$ : 19.5

Channel 1  
mn: -952  
mx: 1068  
 $\mu$ : -13.8  
 $\sigma$ : 69.2

Channel 2  
mn: -2199  
mx: 2329  
 $\mu$ : -14.2  
 $\sigma$ : 65.1



Processed Fri Jun 26 07:19:40 2015 by ELM ver.2012-10-06 from 001\_\_elm20150626\_051255\_\_dat00.bin

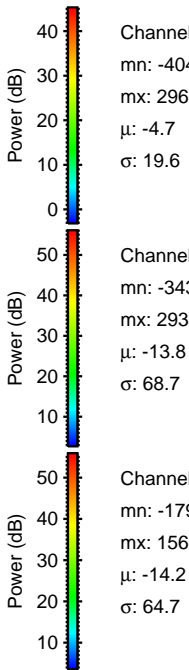
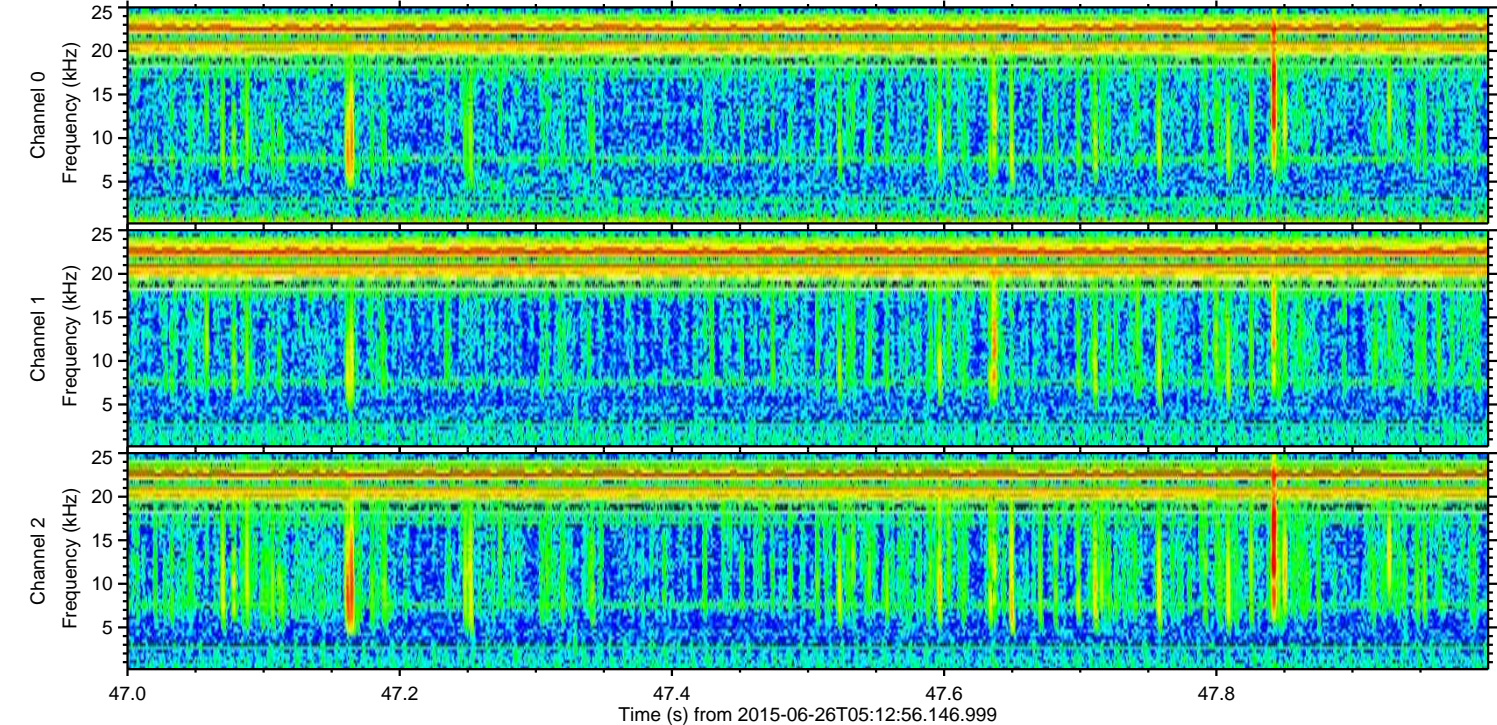
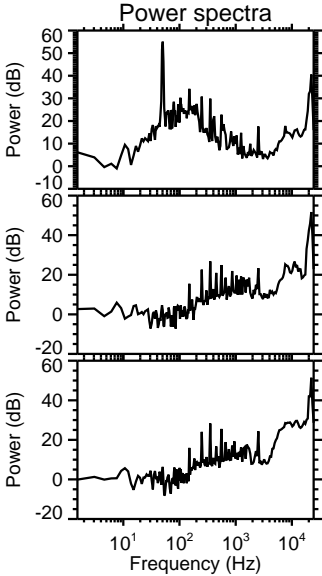
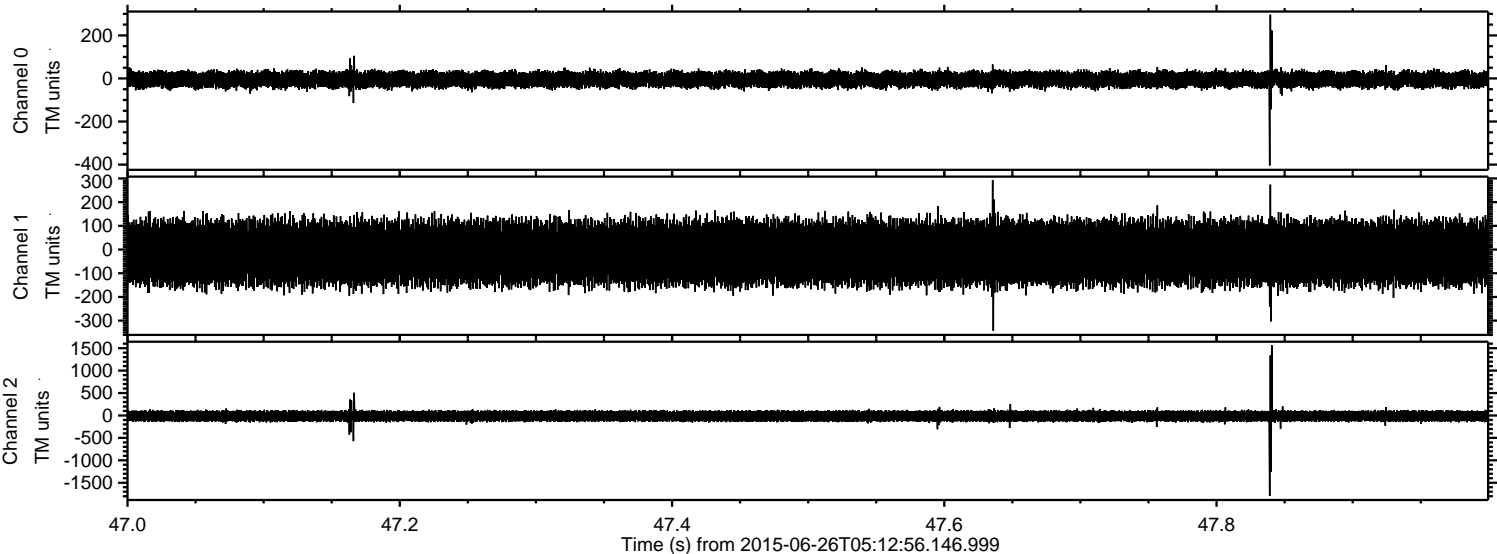



Processed Fri Jun 26 07:19:42 2015 by ELM ver.2012-10-06 from 001\_\_elm20150626\_051255\_\_dat00.bin

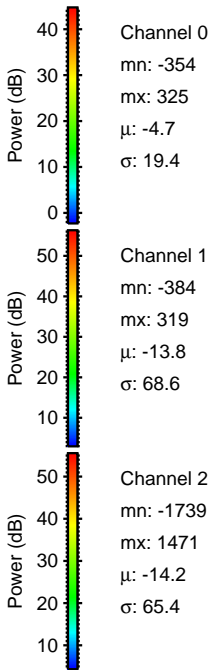
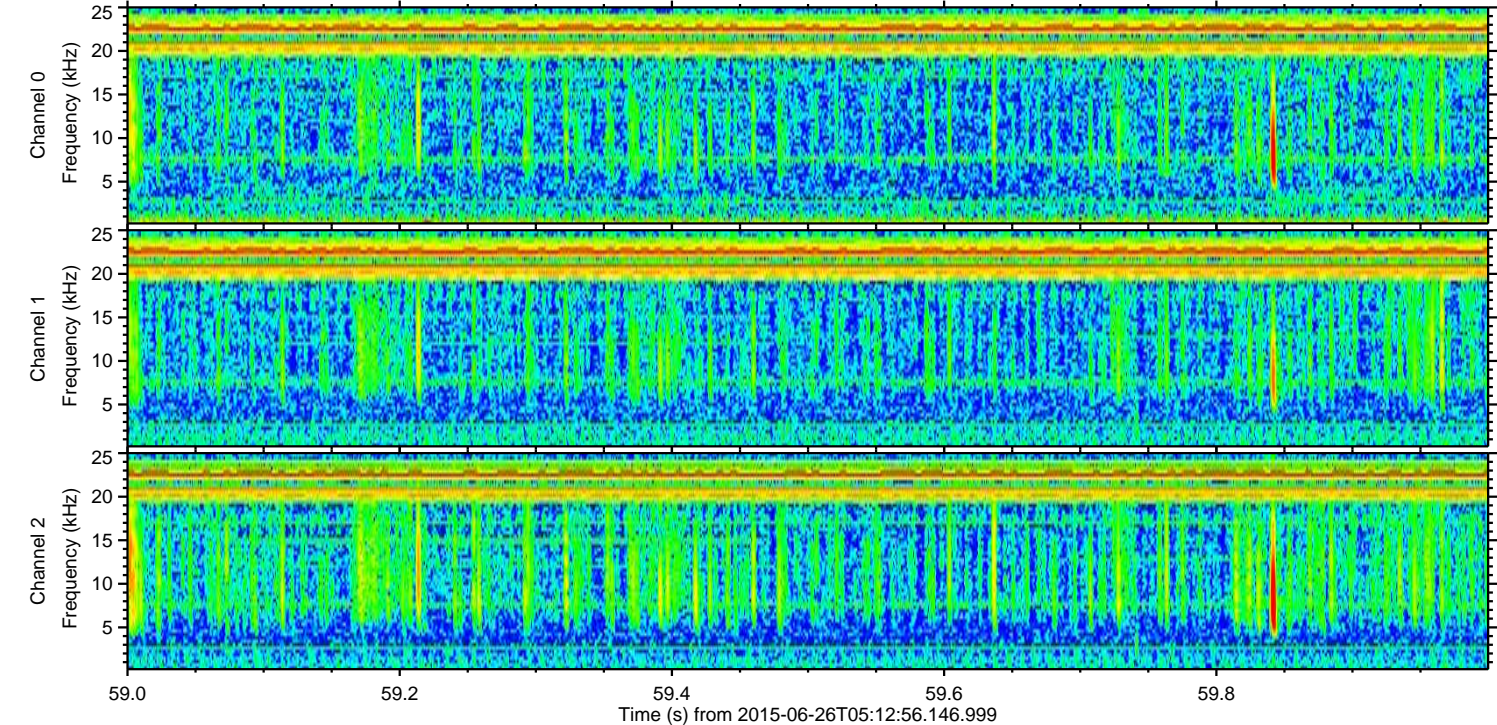
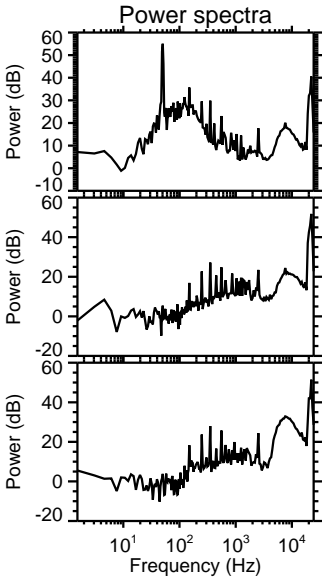
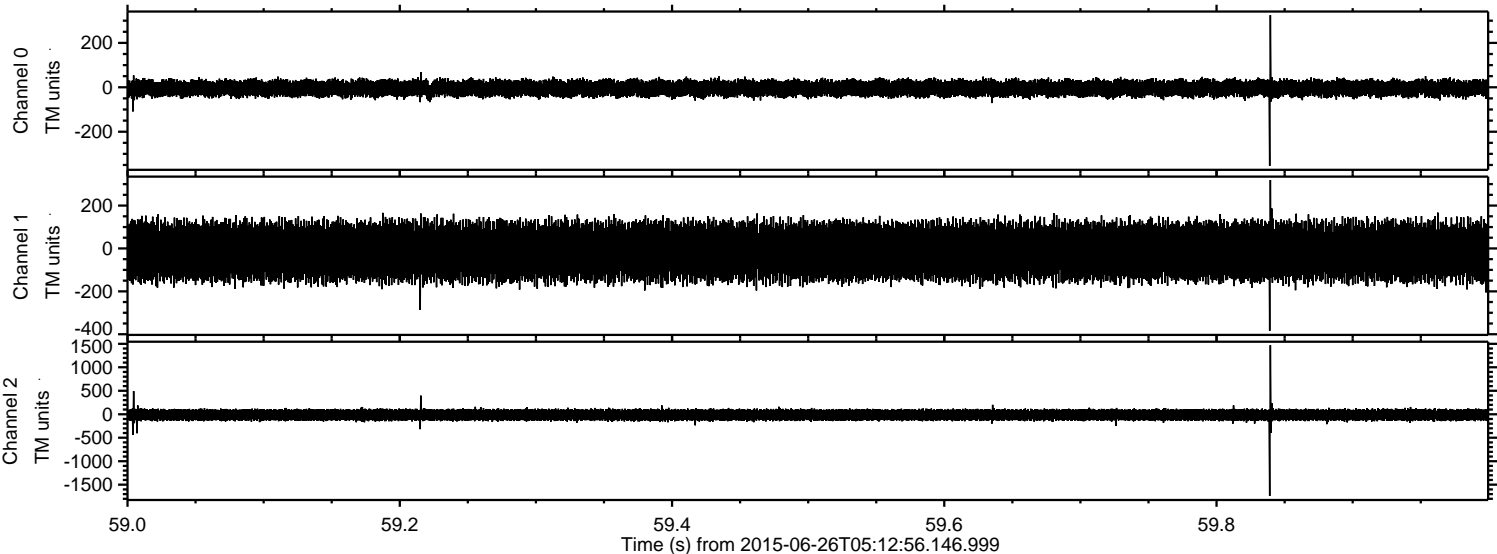



ELMAVAN 3D WAVEFORMS (Measured data sampled at 50 kHz) 51000 packets of 144 samples from 2015-06-26T05:12:56.146.999. Part 107/147

Processed Fri Jun 26 07:19:43 2015 by ELM ver.2012-10-06 from 001\_\_elm20150626\_051255\_\_dat00.bin

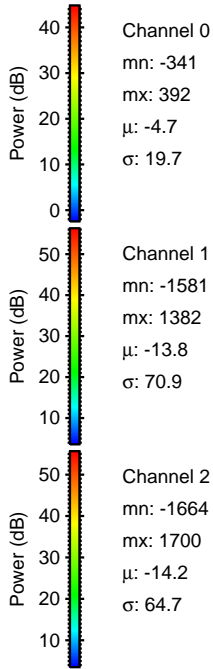
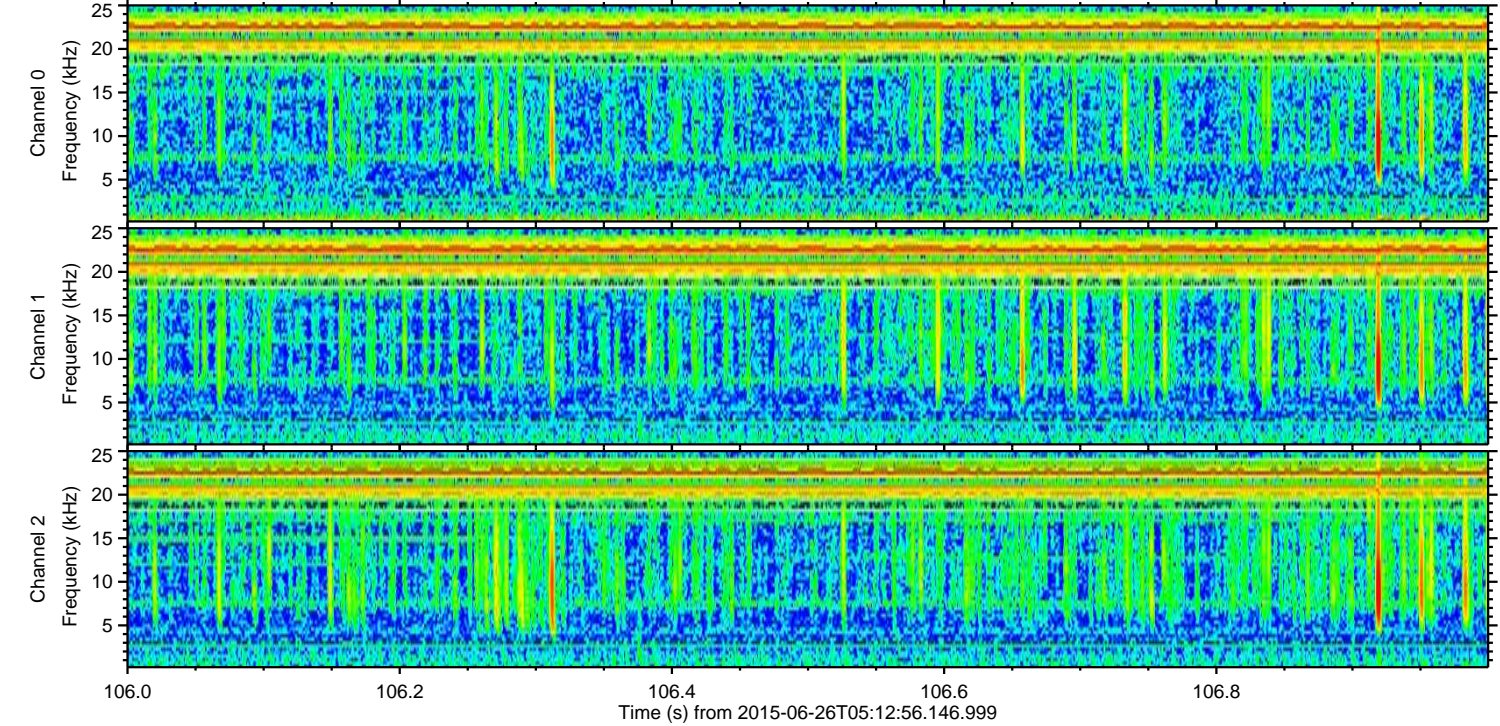
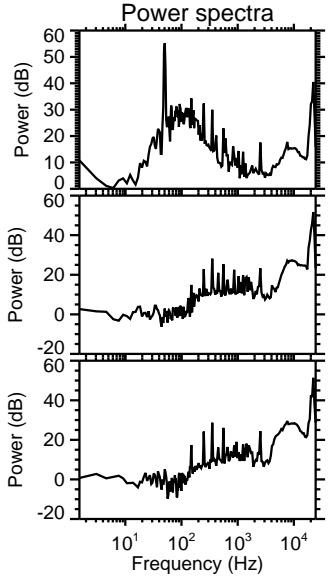
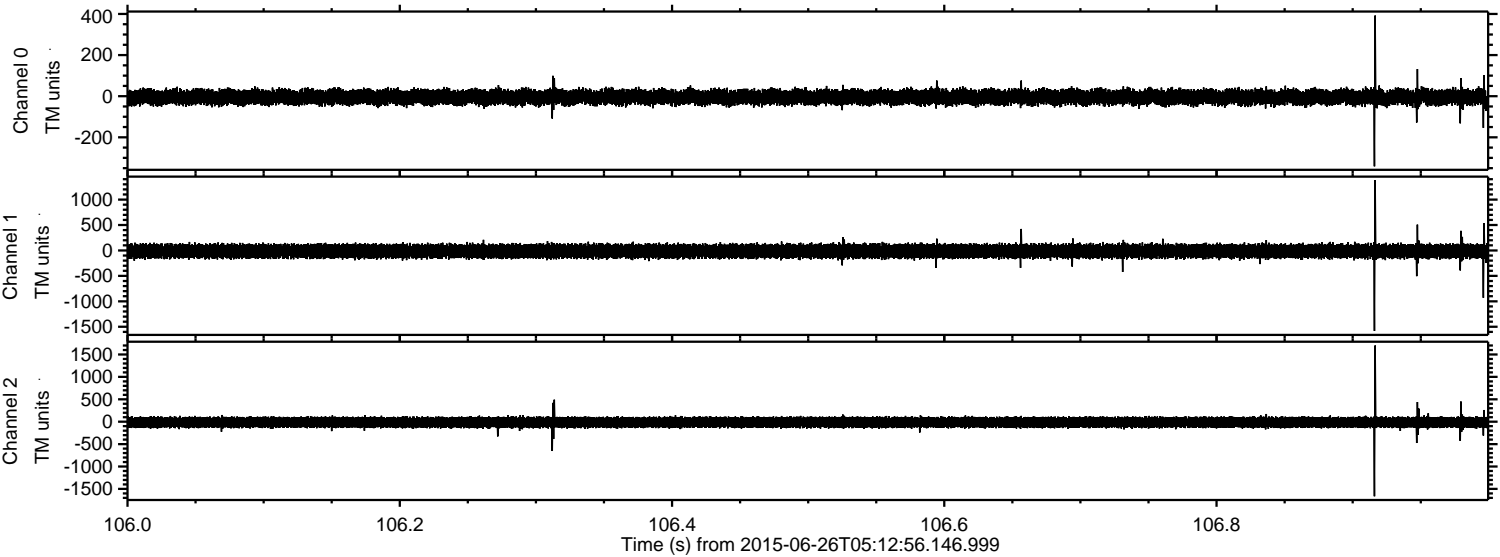

Channel 0  
mn: -341  
mx: 392  
 $\mu$ : -4.7  
 $\sigma$ : 19.7

Channel 1  
mn: -1581  
mx: 1382  
 $\mu$ : -13.8  
 $\sigma$ : 70.9

Channel 2  
mn: -1664  
mx: 1700  
 $\mu$ : -14.2  
 $\sigma$ : 64.7



Processed Fri Jun 26 07:19:44 2015 by ELM ver.2012-10-06 from 001\_\_elm20150626\_051255\_\_dat00.bin

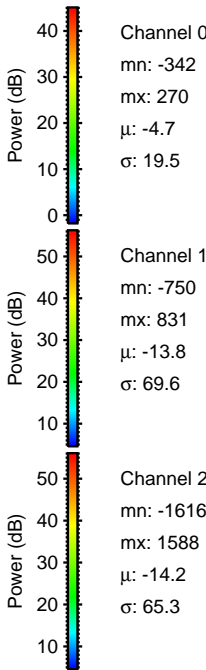
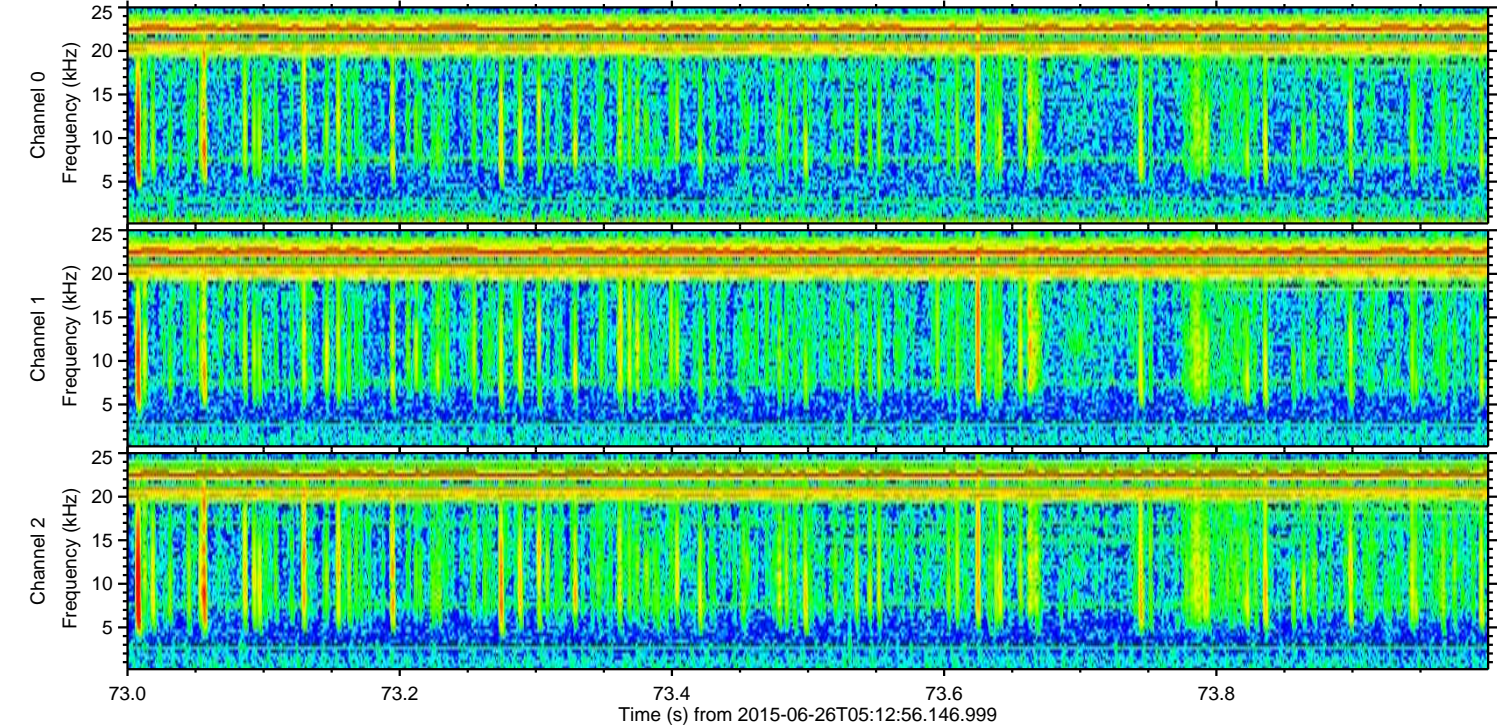
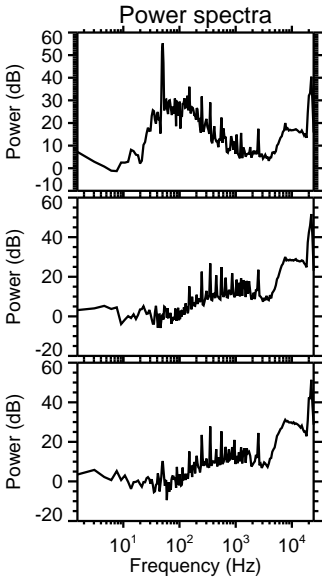
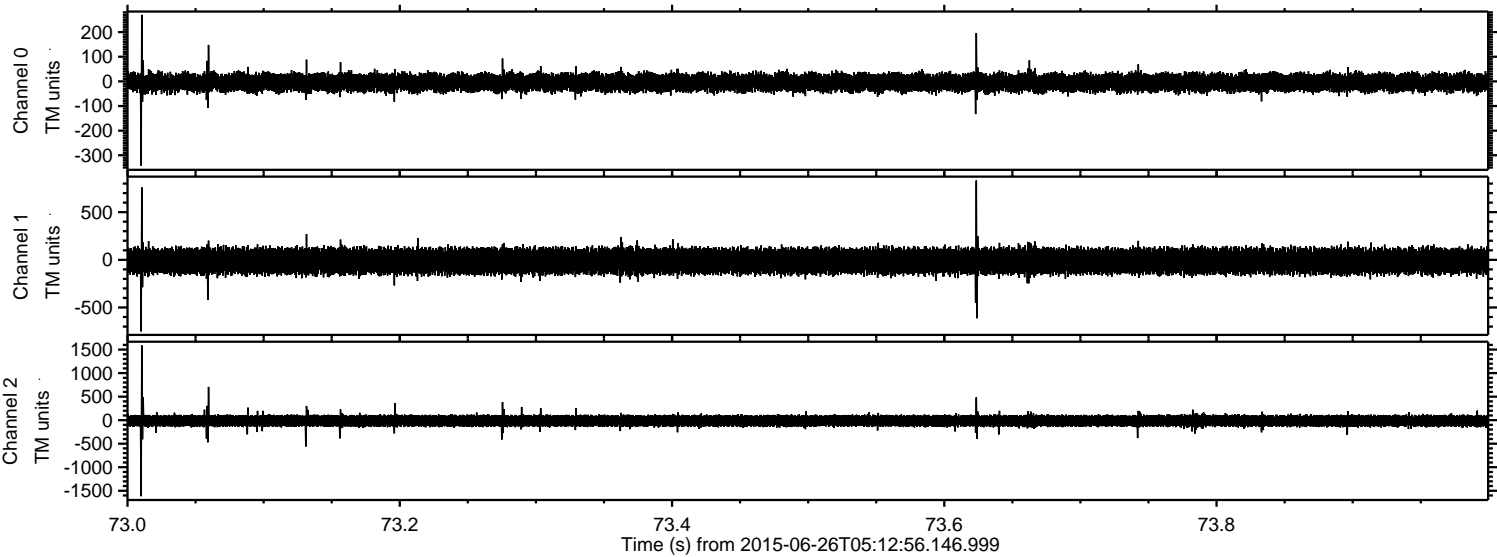



Processed Fri Jun 26 07:19:45 2015 by ELM ver.2012-10-06 from 001\_\_elm20150626\_051255\_\_dat00.bin

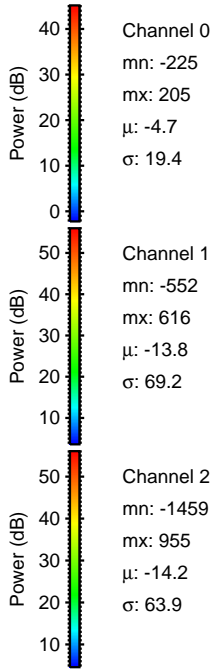
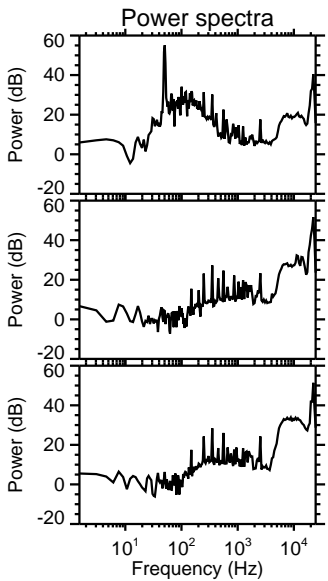
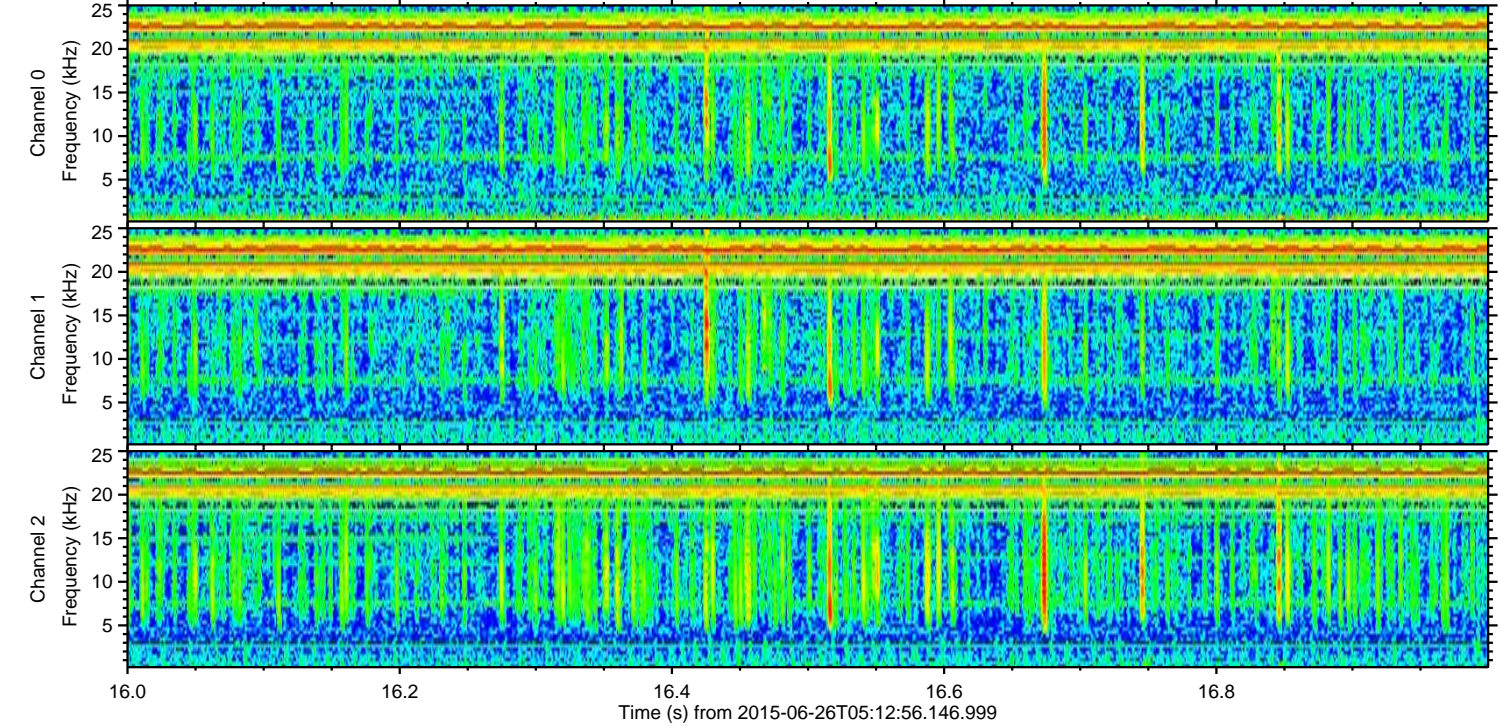
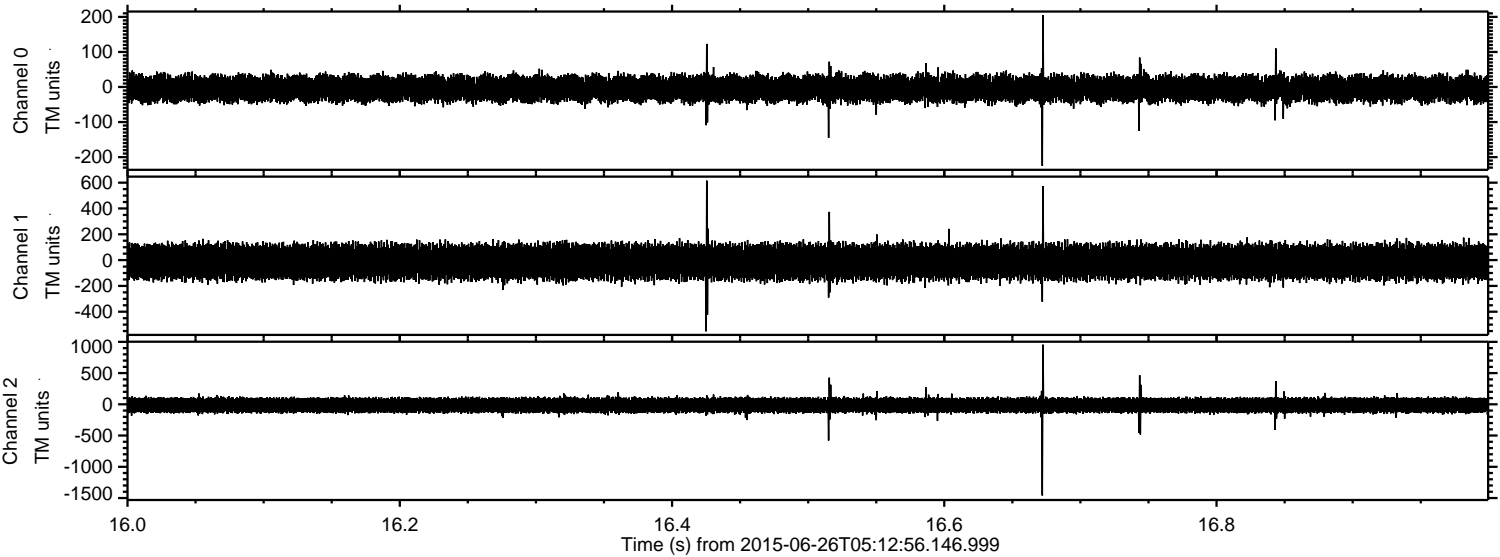



Processed Fri Jun 26 07:19:46 2015 by ELM ver.2012-10-06 from 001\_\_elm20150626\_051255\_\_dat00.bin

