

ELMAVAN 3D WAVEFORMS (Measured data sampled at 50 kHz) 51000 packets of 144 samples from 2015-06-26T01:07:46.244.000.

Processed Fri Jun 26 03:14:22 2015 by ELM ver.2012-10-06 from 001__elm20150626_010745__dat00.bin

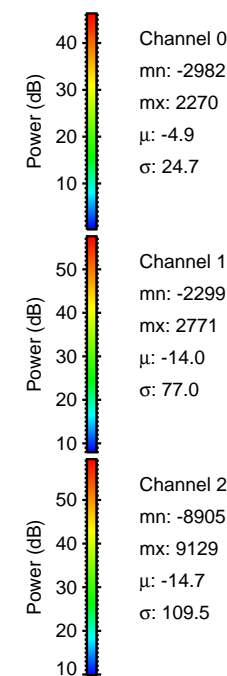

Processed Fri Jun 26 03:14:37 2015 by ELM ver.2012-10-06 from 001__elm20150626_010745__dat00.bin

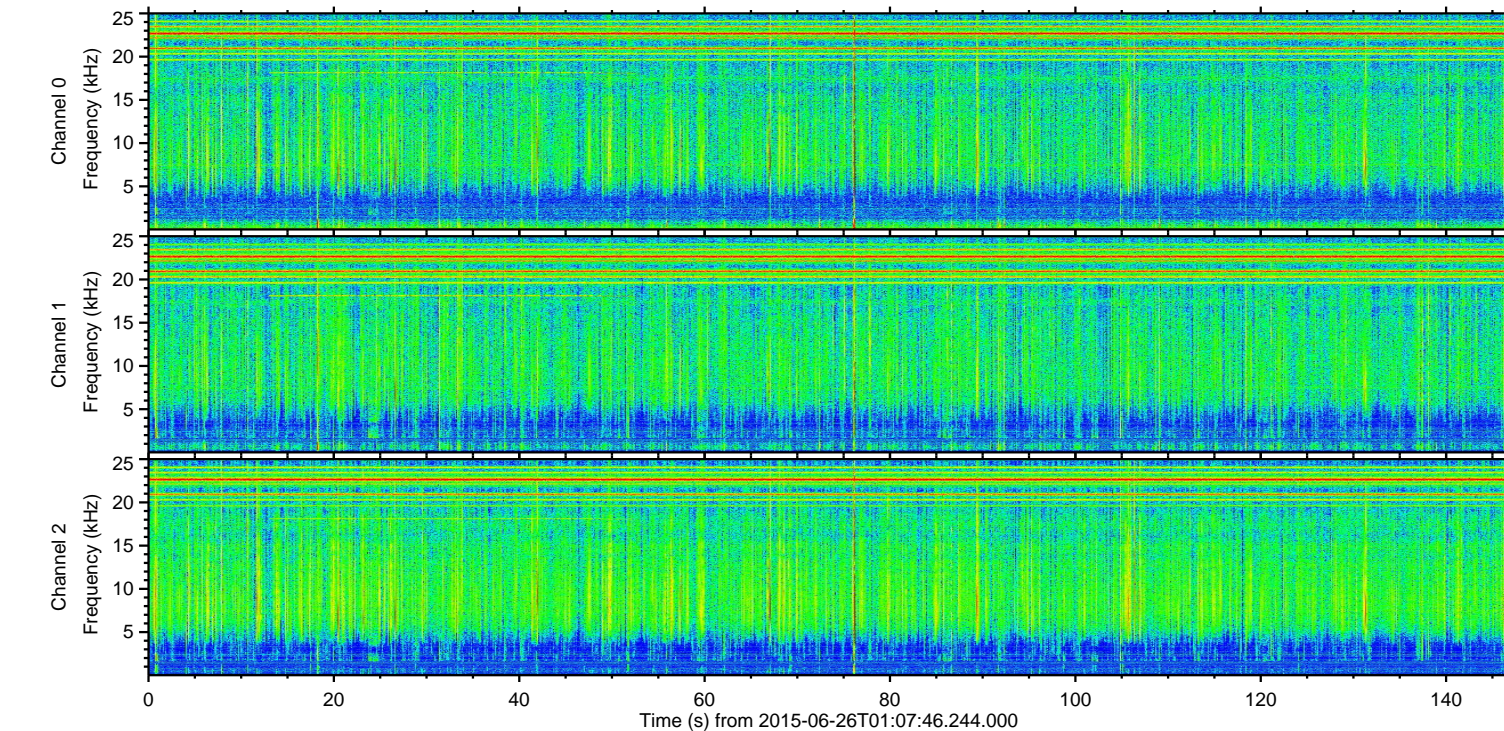
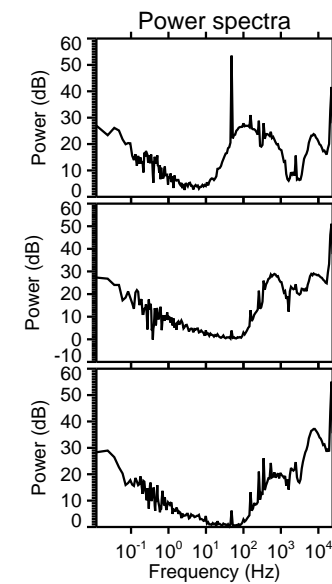
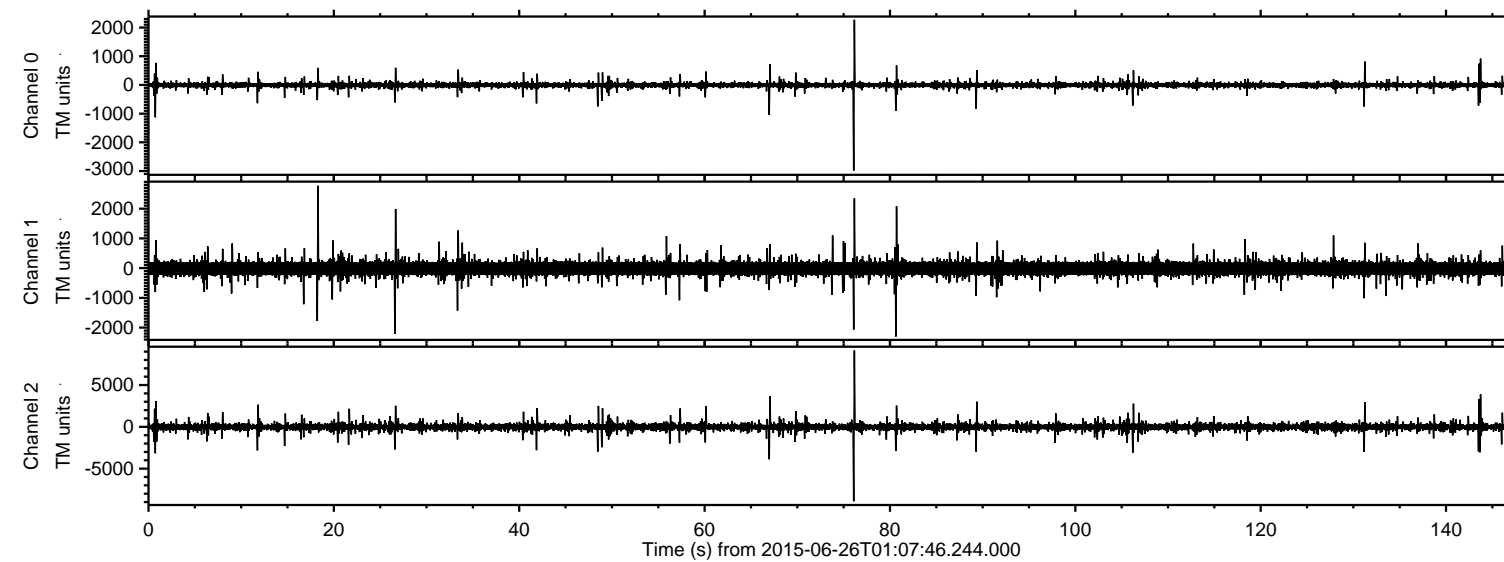
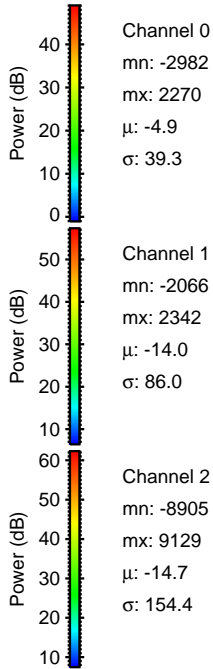
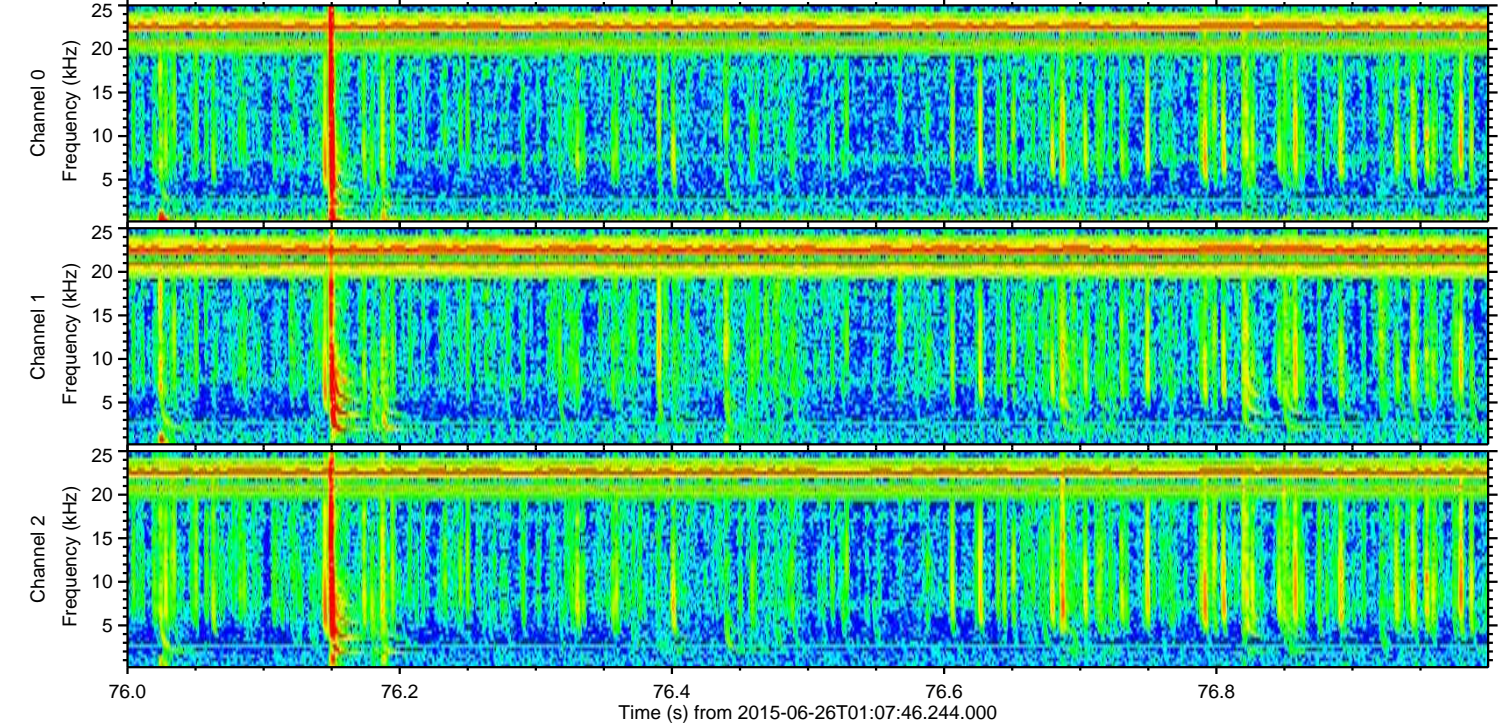
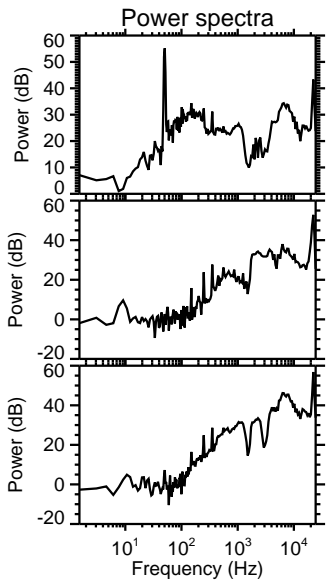
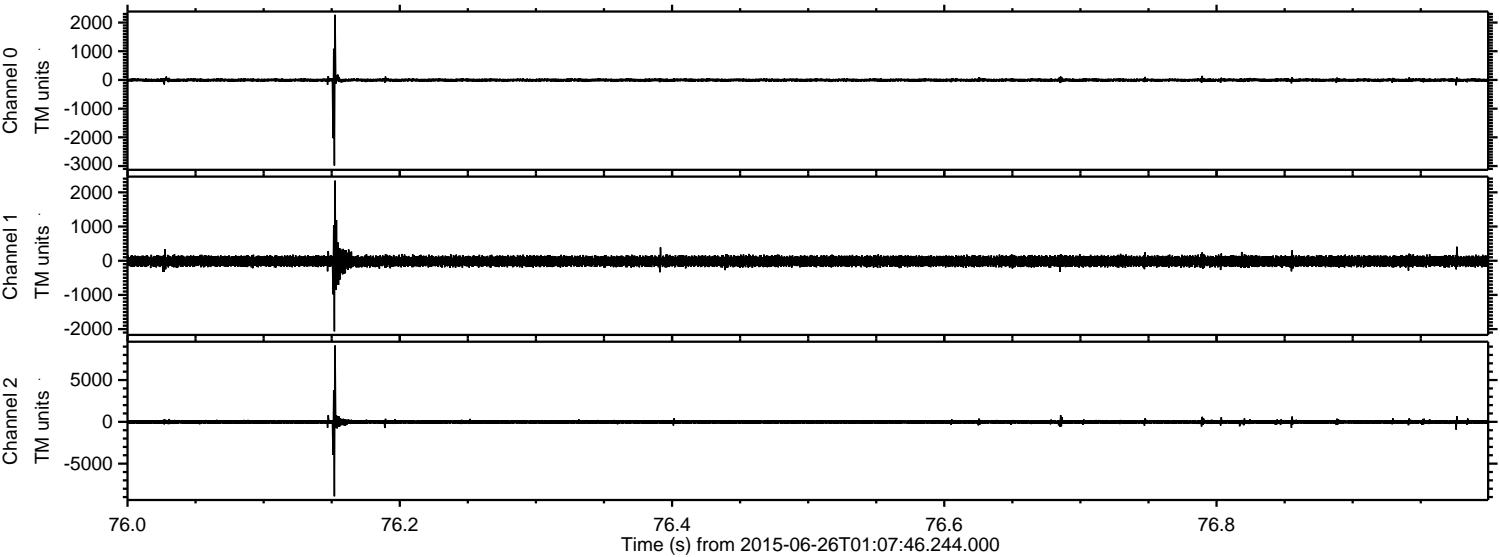

ELMAVAN 3D WAVEFORMS (Measured data sampled at 50 kHz) 51000 packets of 144 samples from 2015-06-26T01:07:46.244.000. Part 144/147

Processed Fri Jun 26 03:14:39 2015 by ELM ver.2012-10-06 from 001__elm20150626_010745__dat00.bin

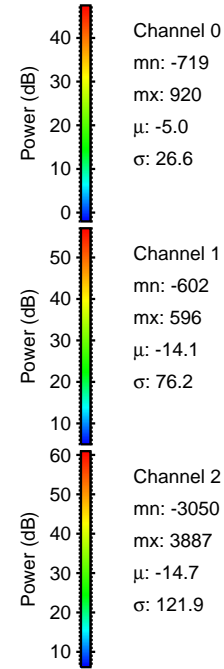
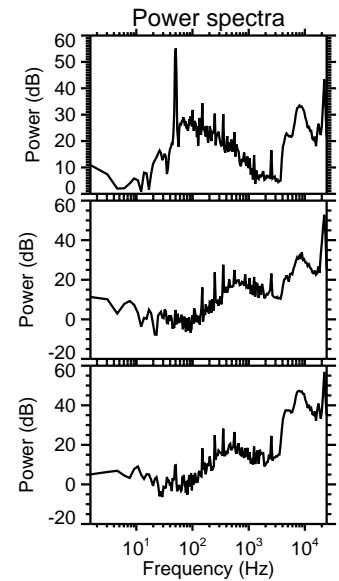
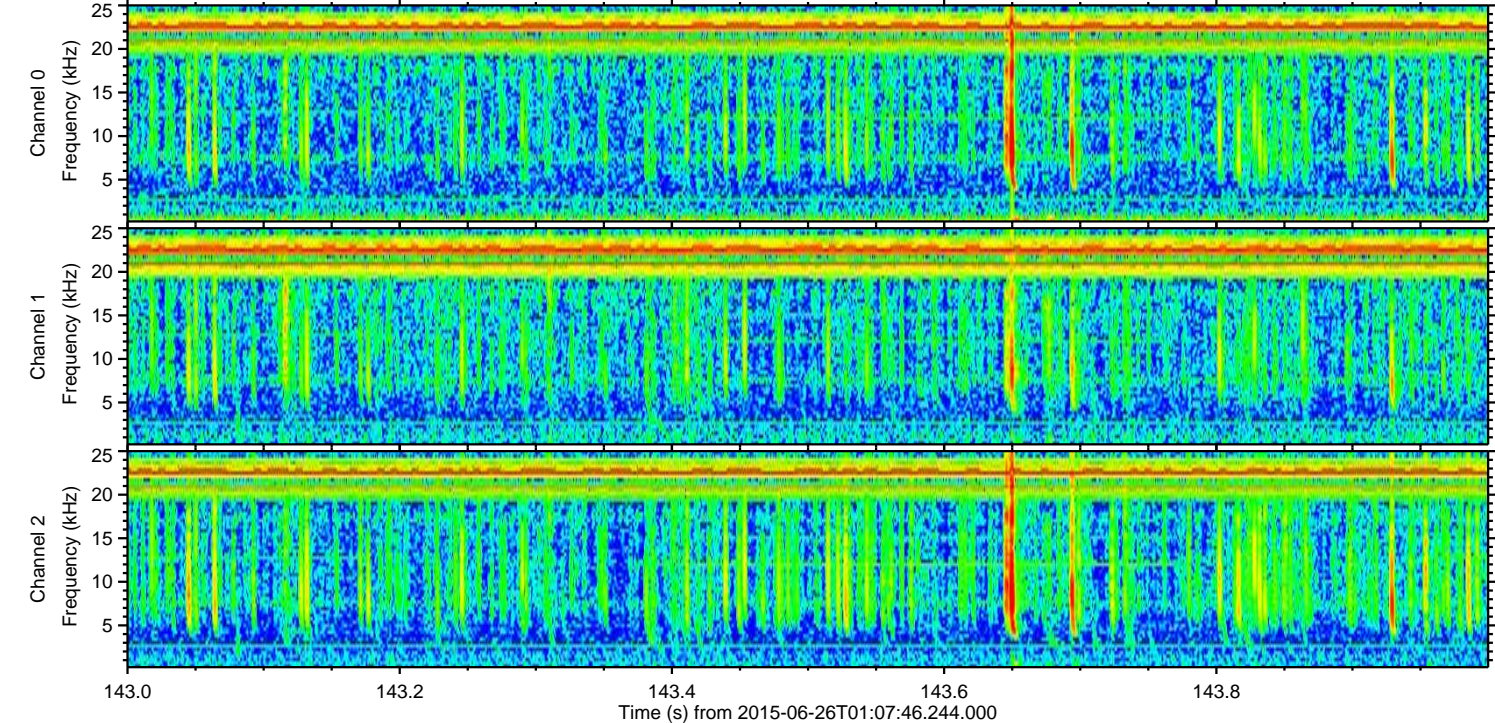
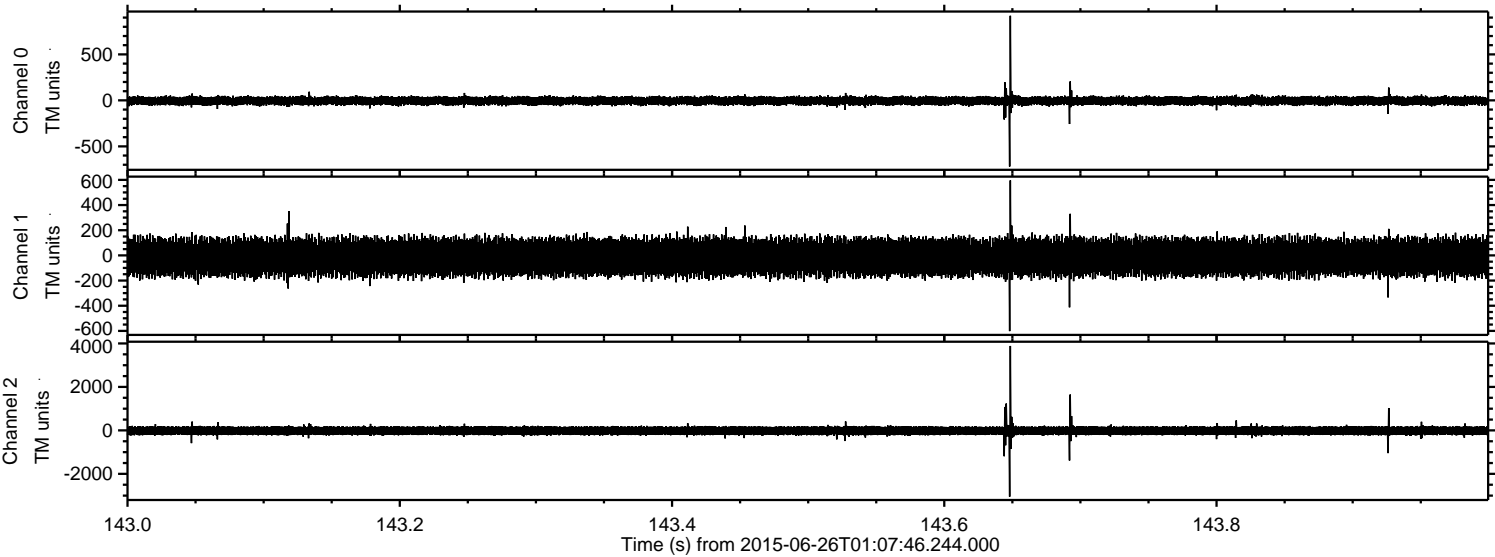

Processed Fri Jun 26 03:14:40 2015 by ELM ver.2012-10-06 from 001__elm20150626_010745__dat00.bin

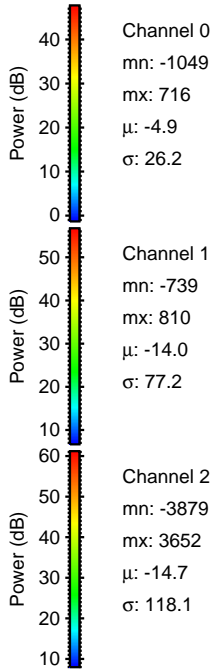
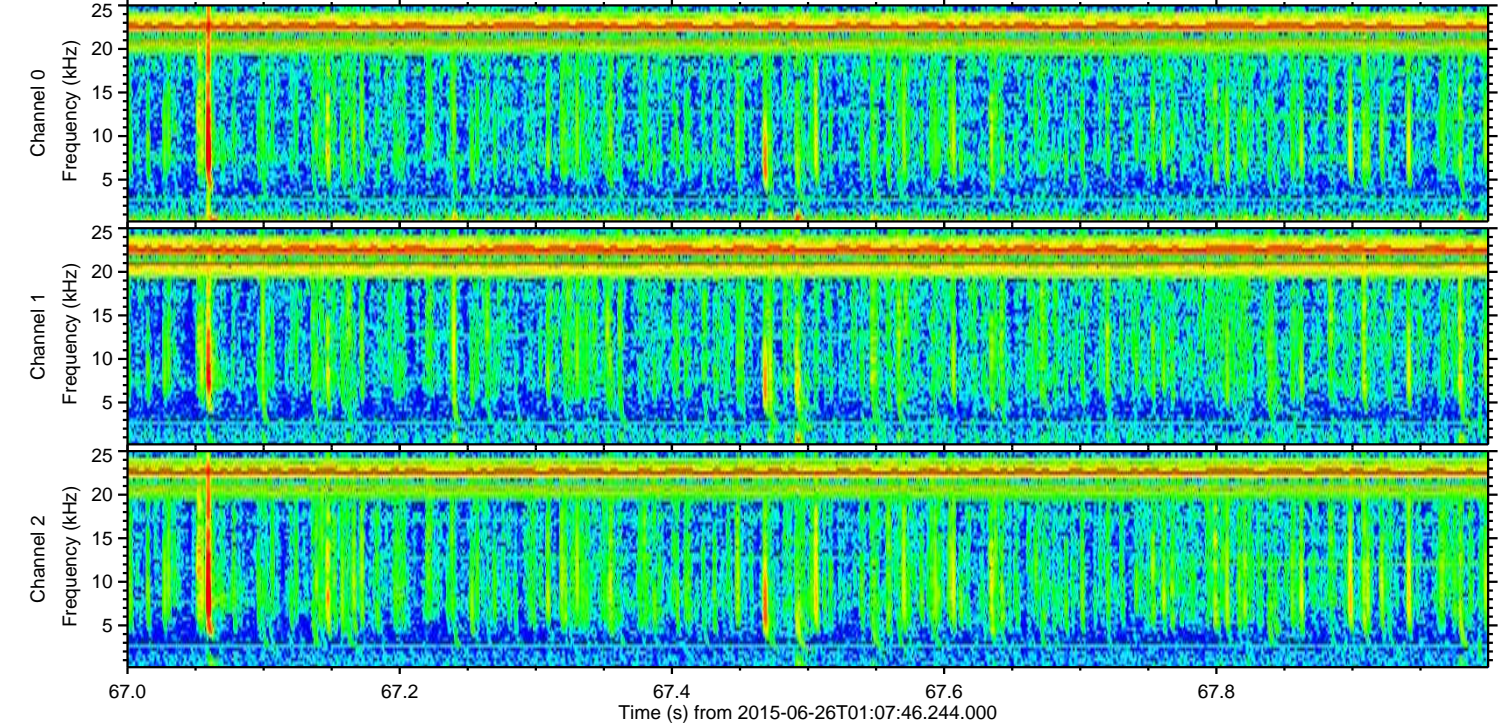
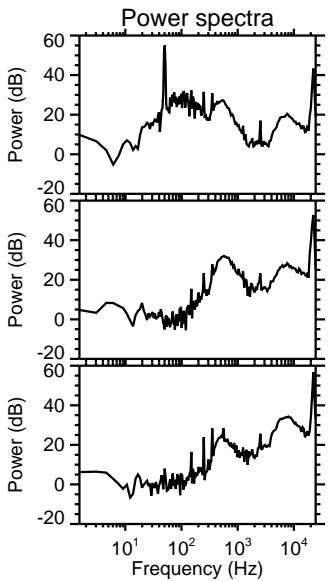
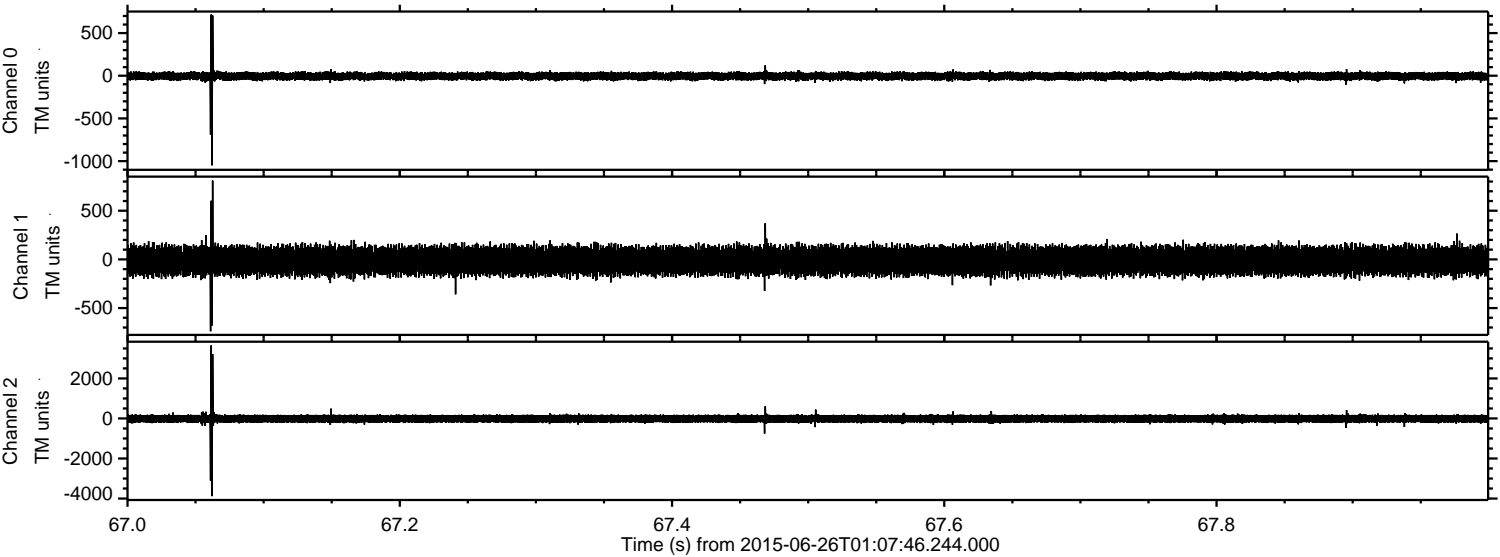

ELMAVAN 3D WAVEFORMS (Measured data sampled at 50 kHz) 51000 packets of 144 samples from 2015-06-26T01:07:46.244.000. Part 1/147

Processed Fri Jun 26 03:14:41 2015 by ELM ver.2012-10-06 from 001__elm20150626_010745__dat00.bin

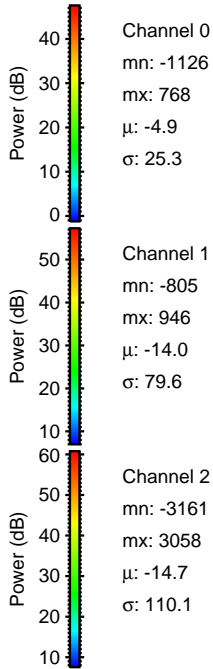
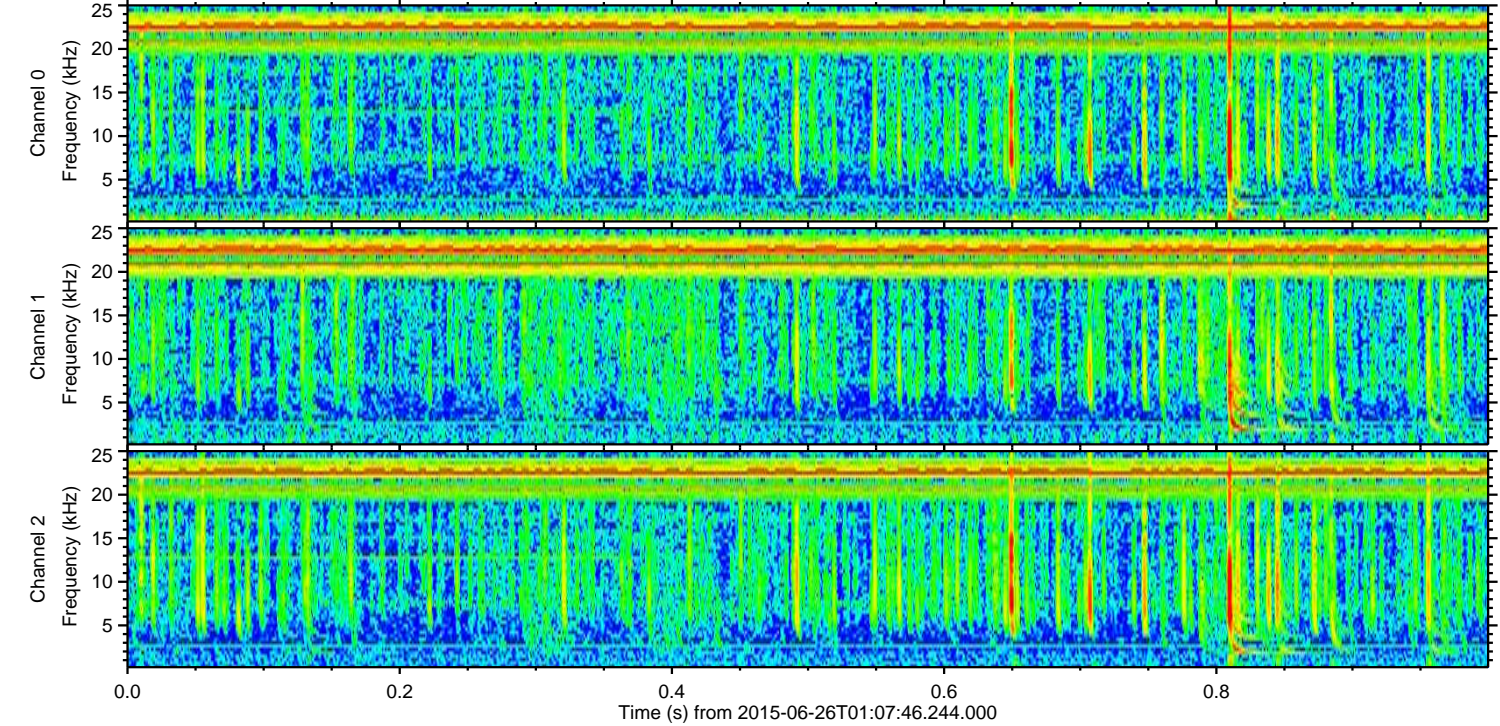
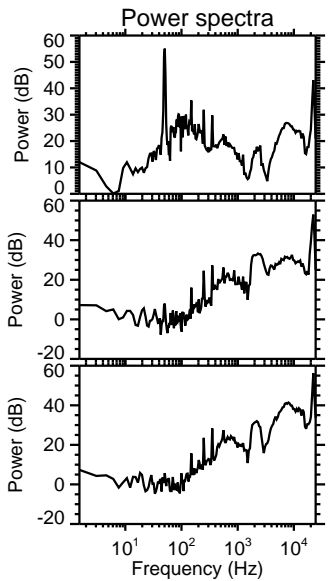
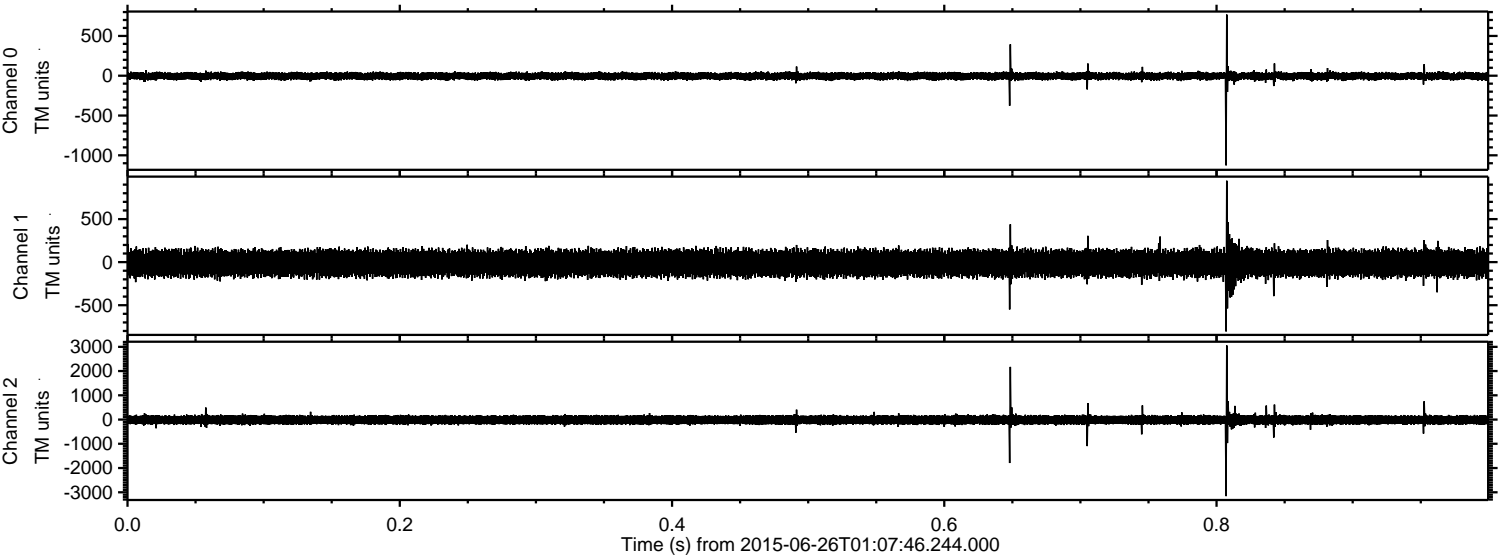

ELMAVAN 3D WAVEFORMS (Measured data sampled at 50 kHz) 51000 packets of 144 samples from 2015-06-26T01:07:46.244.000. Part 107/147

Processed Fri Jun 26 03:14:42 2015 by ELM ver.2012-10-06 from 001__elm20150626_010745__dat00.bin

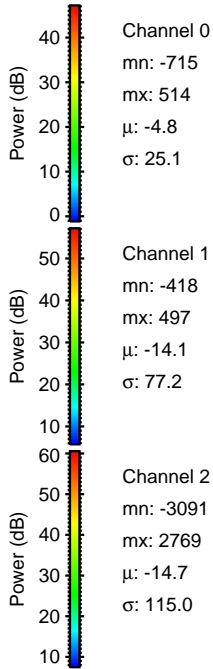
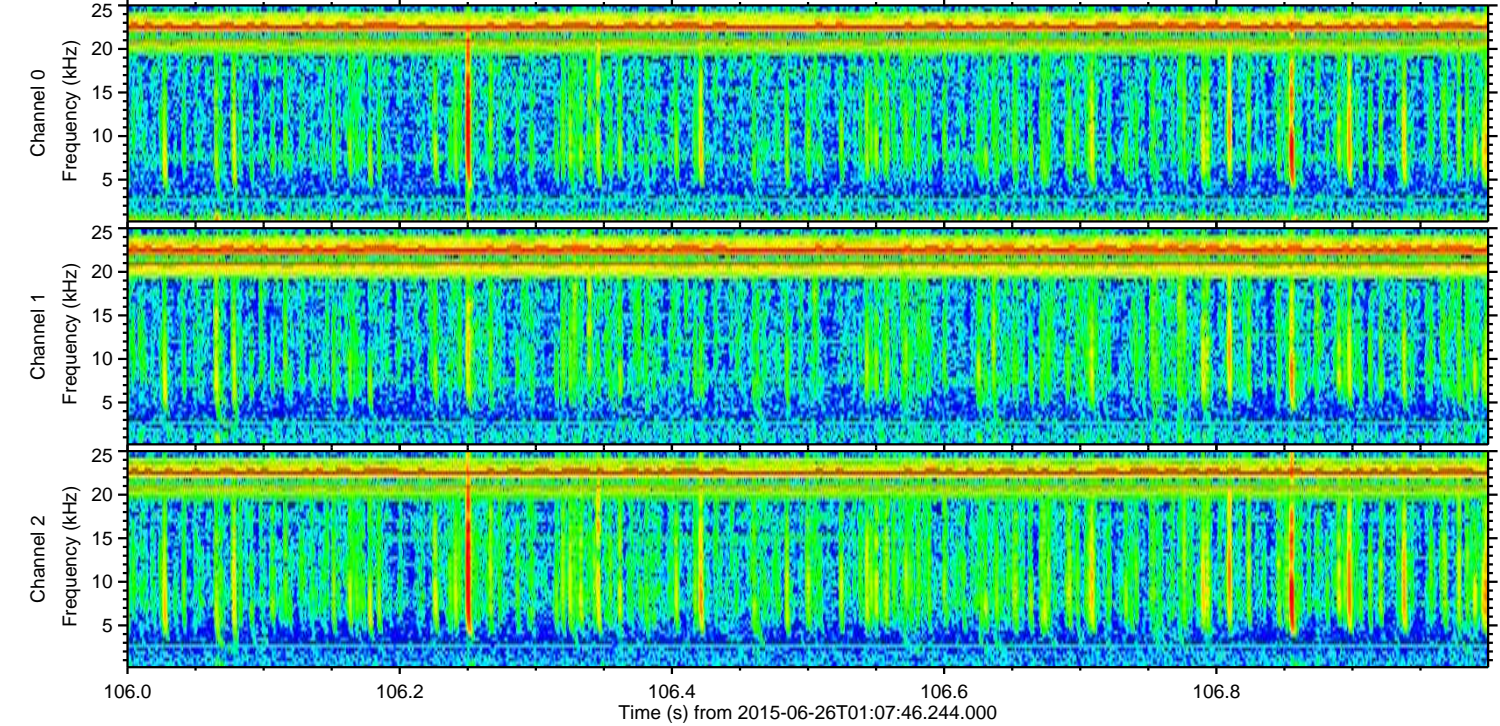
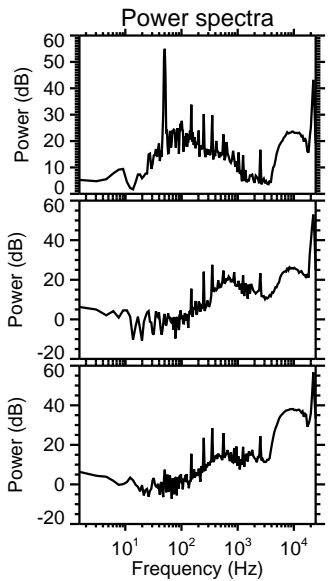
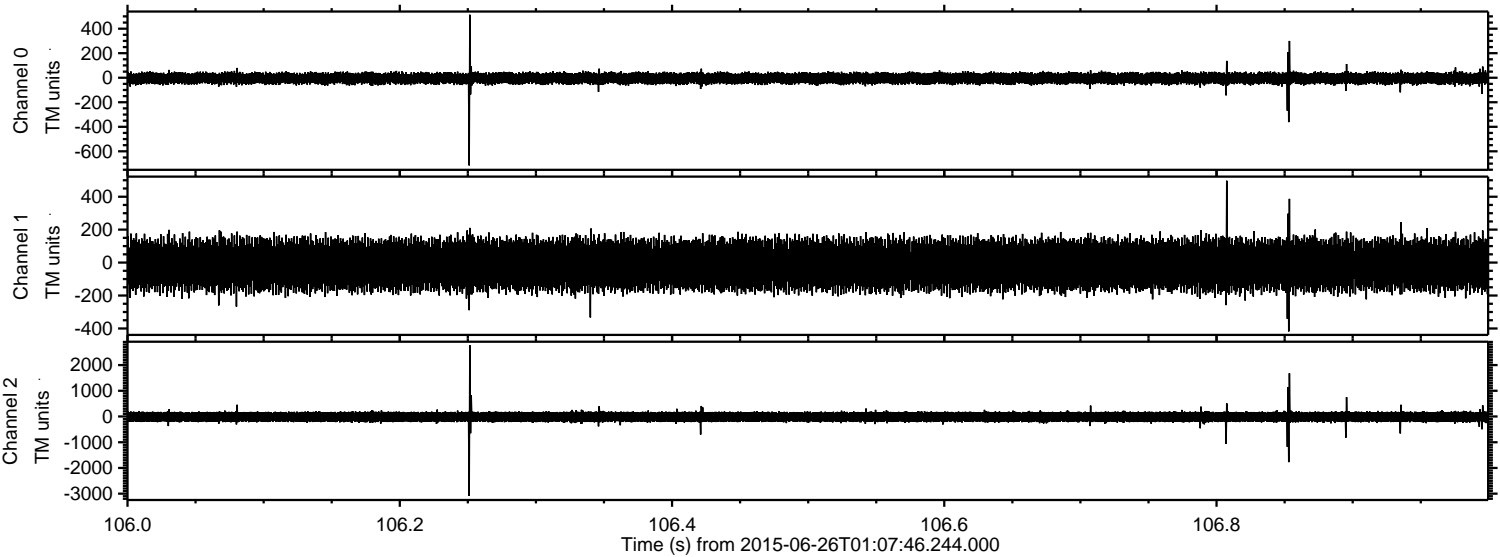

Processed Fri Jun 26 03:14:43 2015 by ELM ver.2012-10-06 from 001__elm20150626_010745__dat00.bin

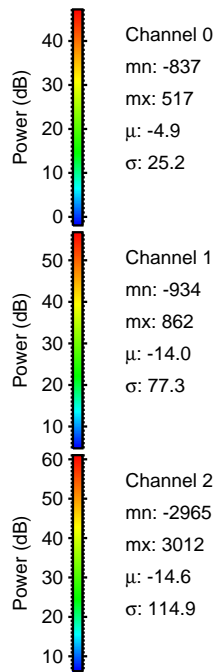
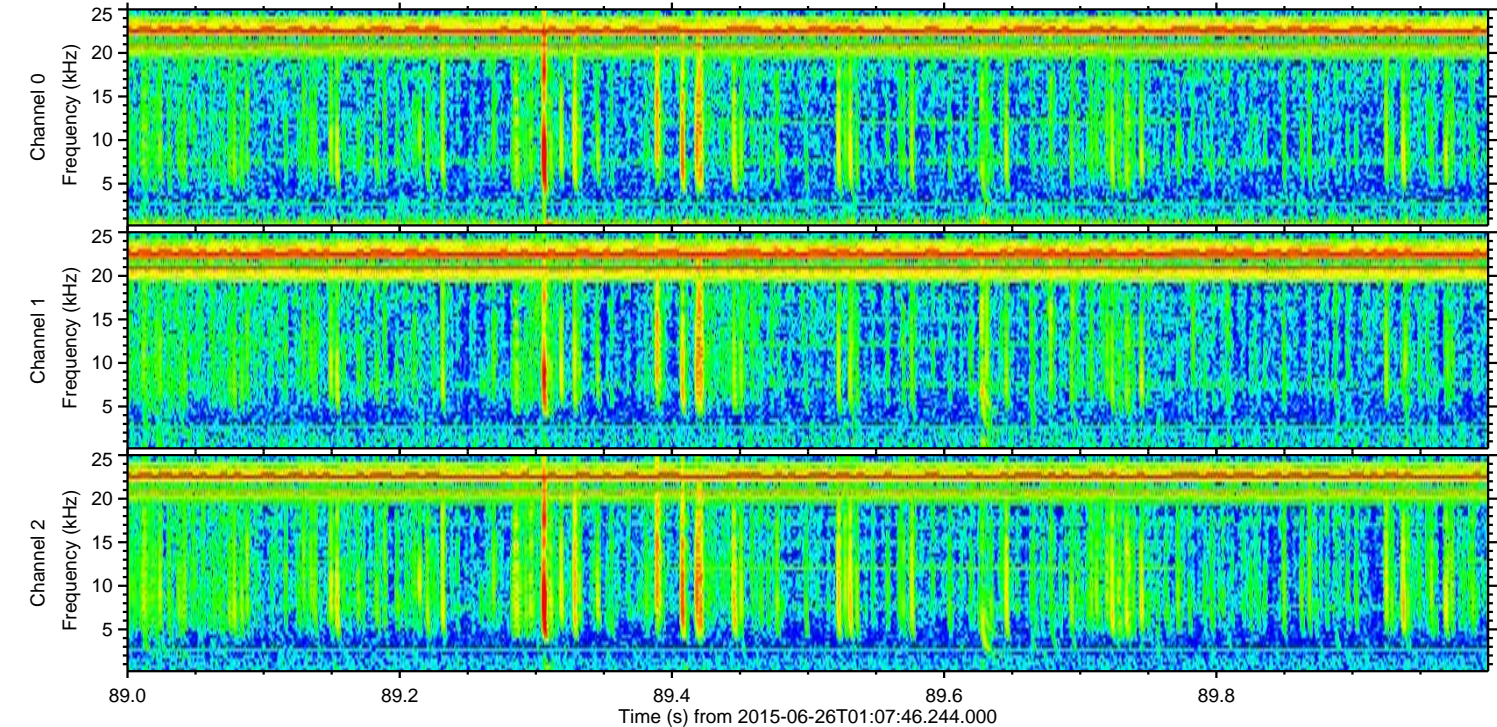
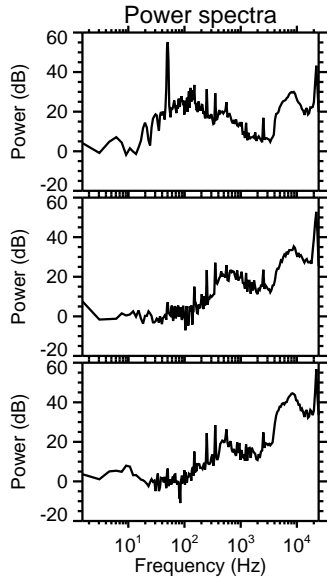
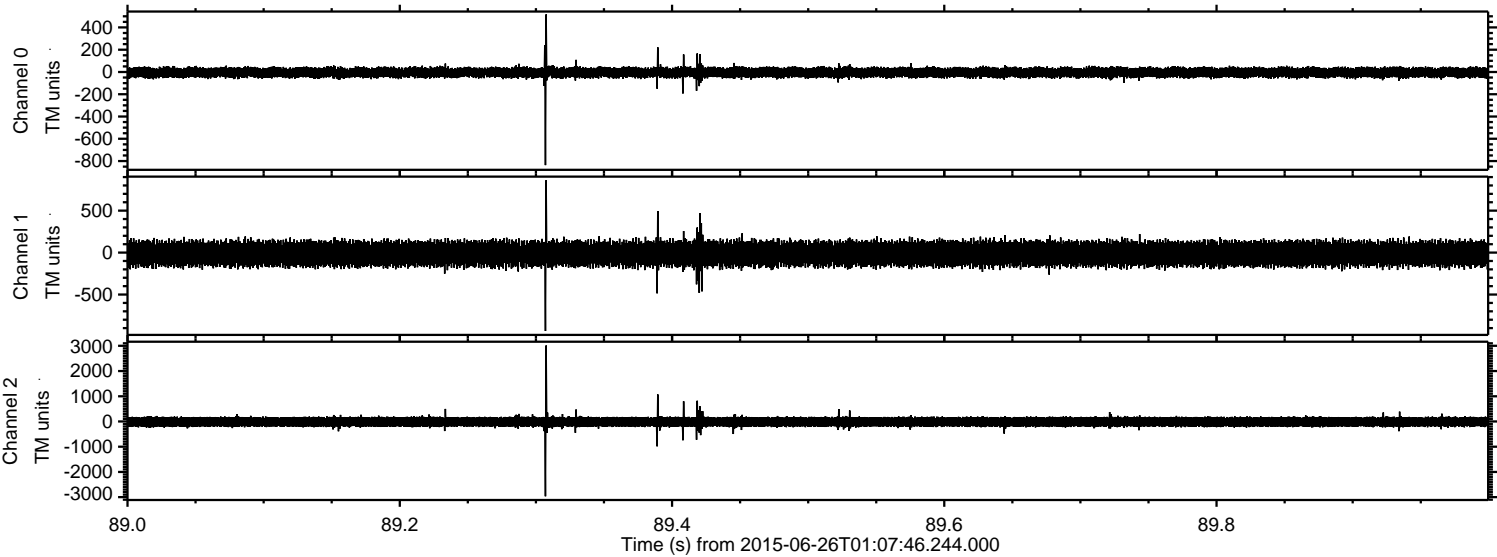

ELMAVAN 3D WAVEFORMS (Measured data sampled at 50 kHz) 51000 packets of 144 samples from 2015-06-26T01:07:46.244.000. Part 132/147

Processed Fri Jun 26 03:14:44 2015 by ELM ver.2012-10-06 from 001__elm20150626_010745__dat00.bin

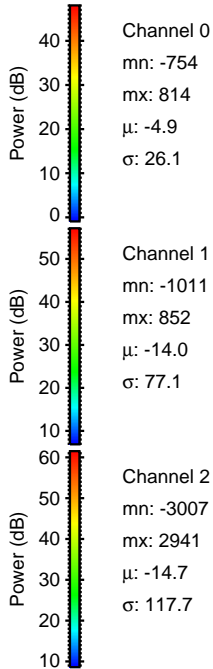
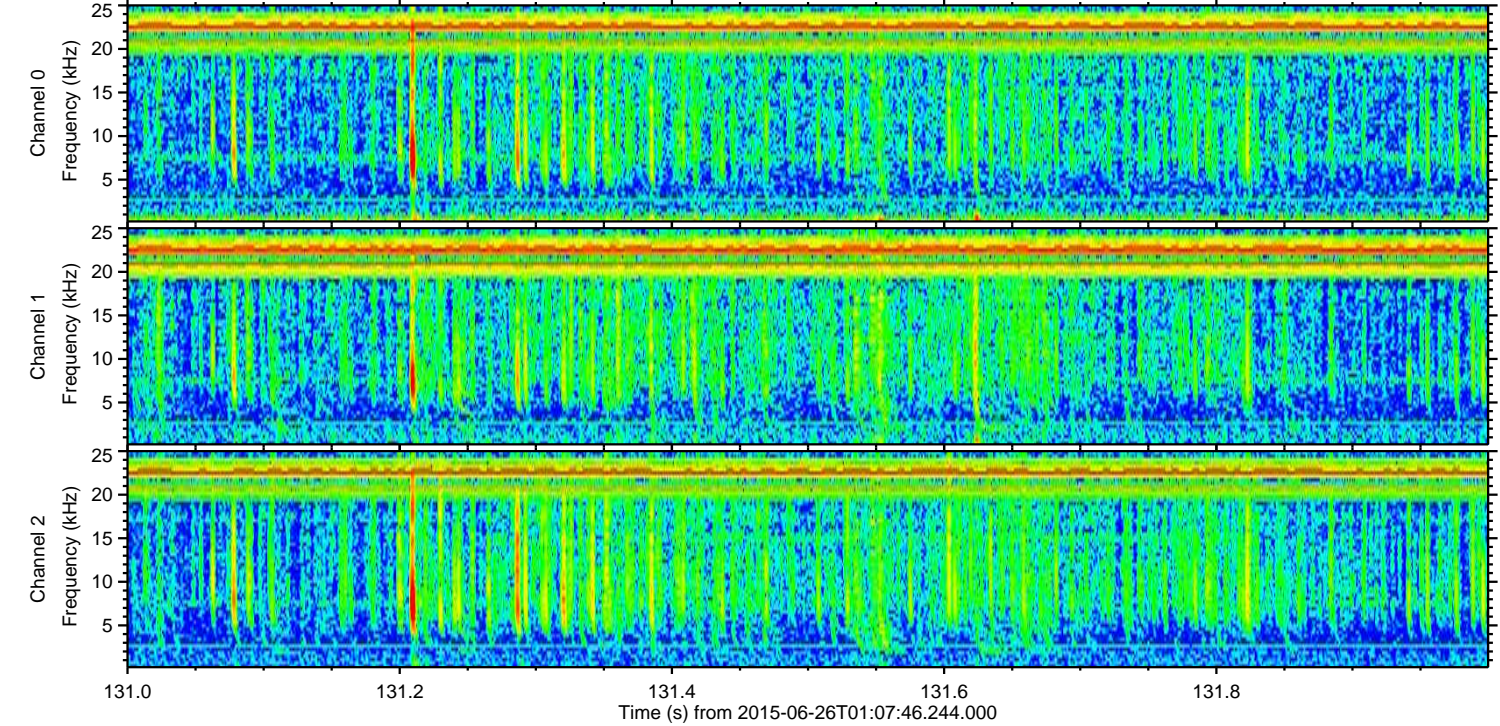
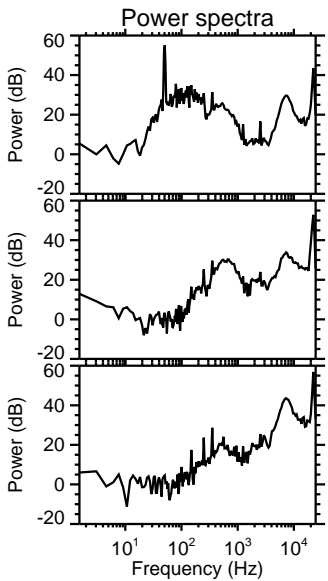
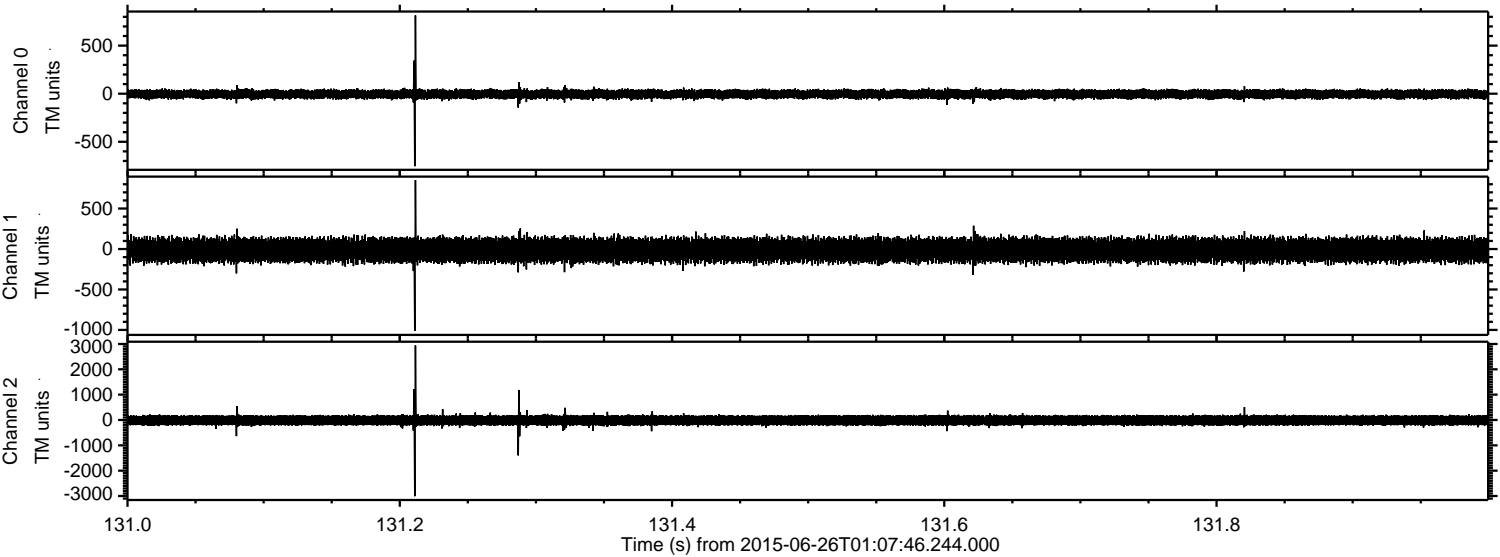

Channel 0
mn: -754
mx: 814
 μ : -4.9
 σ : 26.1

Channel 1
mn: -1011
mx: 852
 μ : -14.0
 σ : 77.1

Channel 2
mn: -3007
mx: 2941
 μ : -14.7
 σ : 117.7

Processed Fri Jun 26 03:14:45 2015 by ELM ver.2012-10-06 from 001__elm20150626_010745__dat00.bin

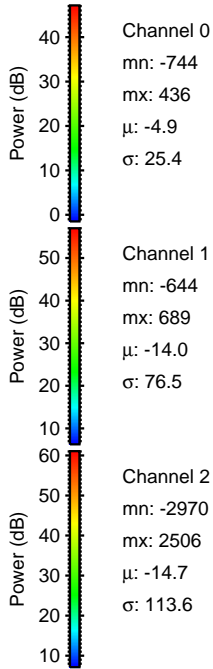
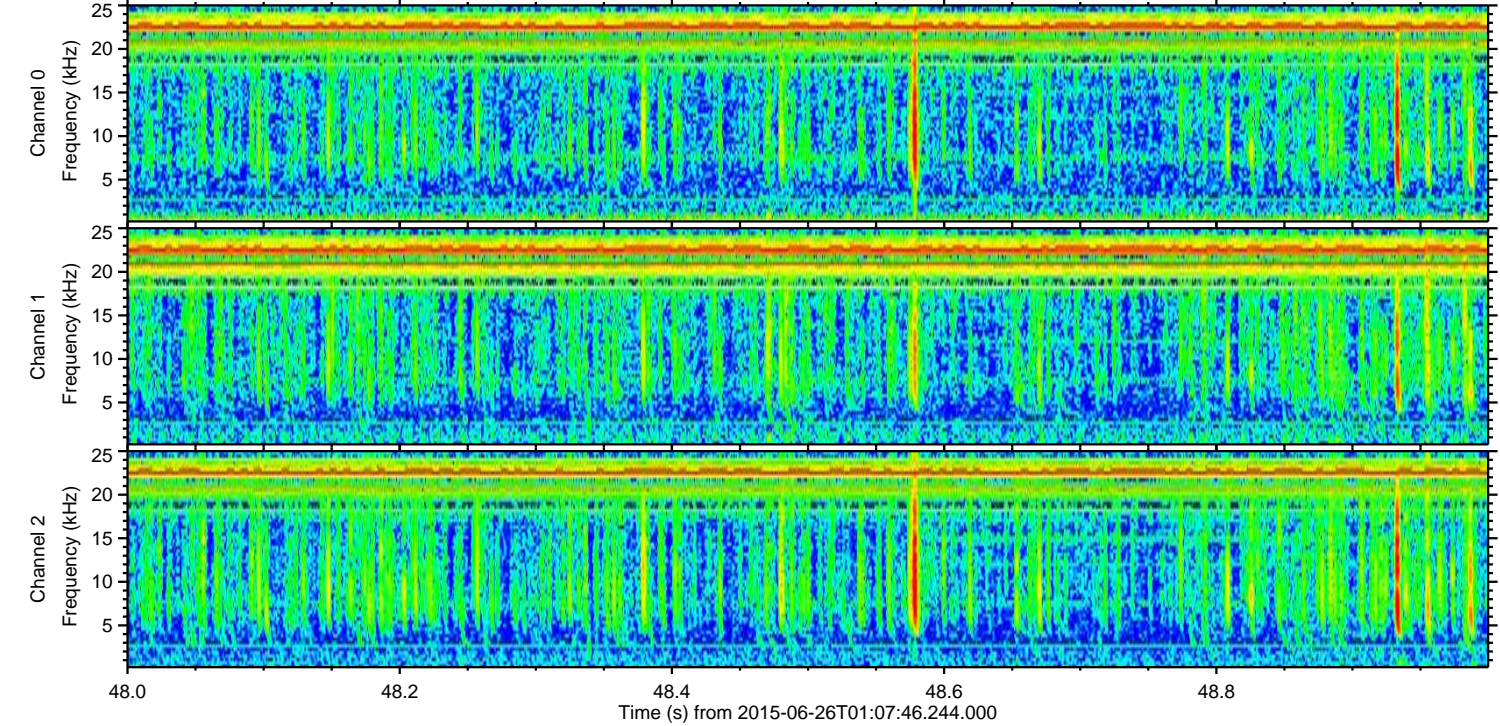
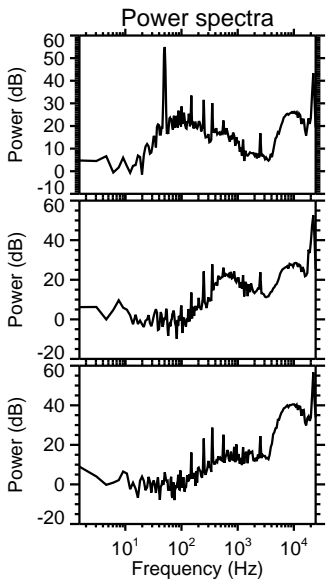
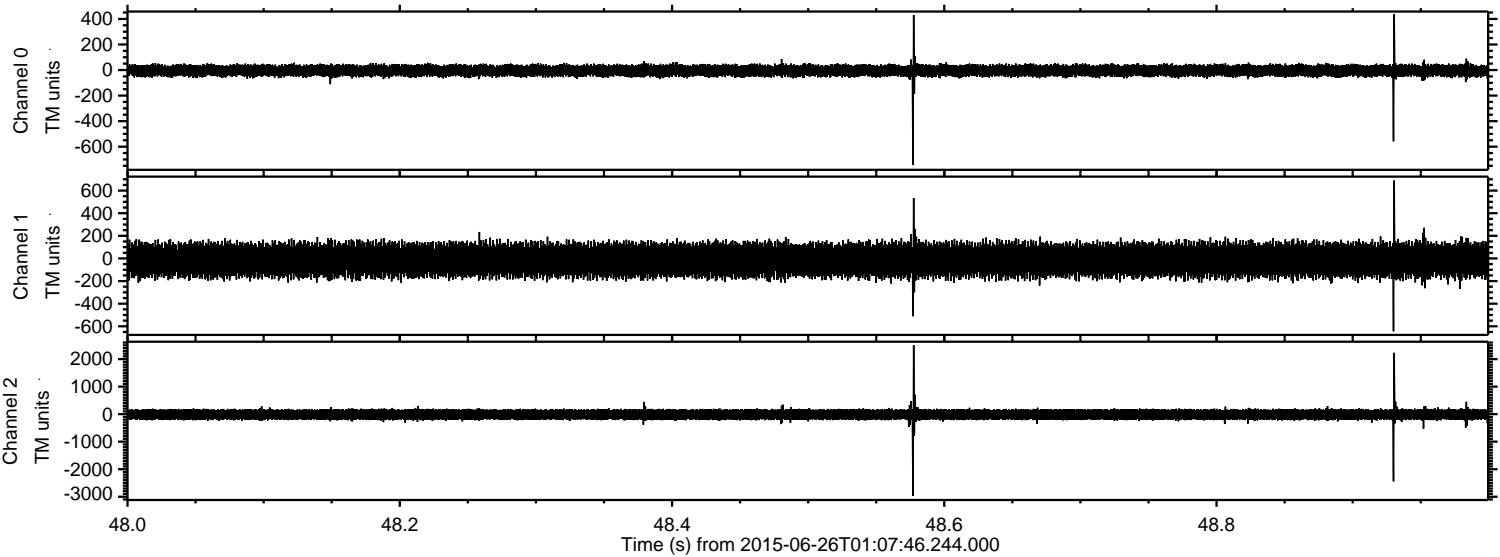

Processed Fri Jun 26 03:14:46 2015 by ELM ver.2012-10-06 from 001__elm20150626_010745__dat00.bin

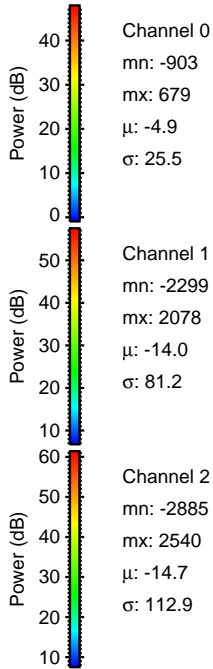
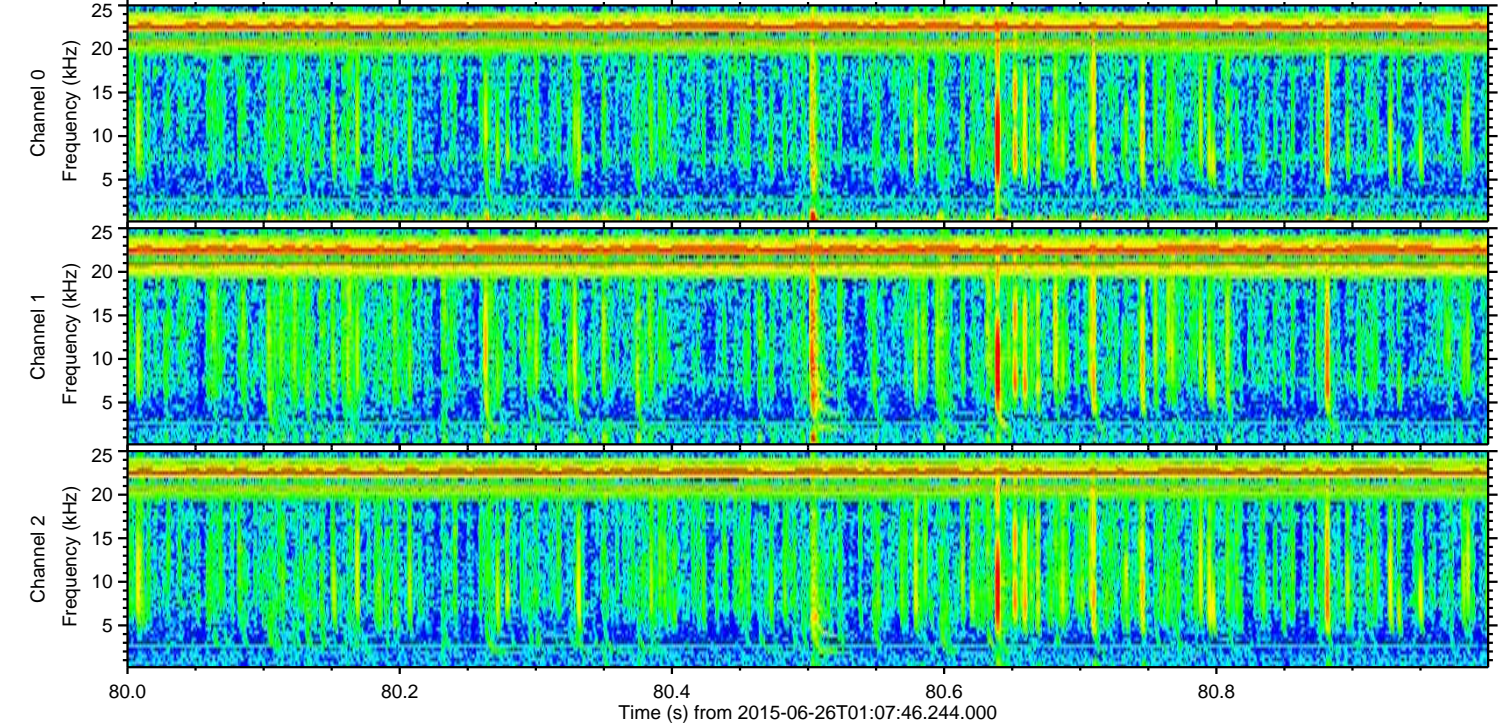
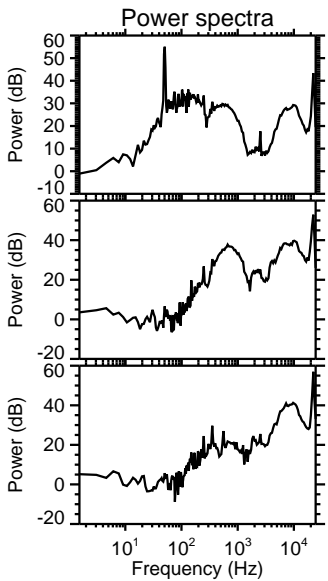
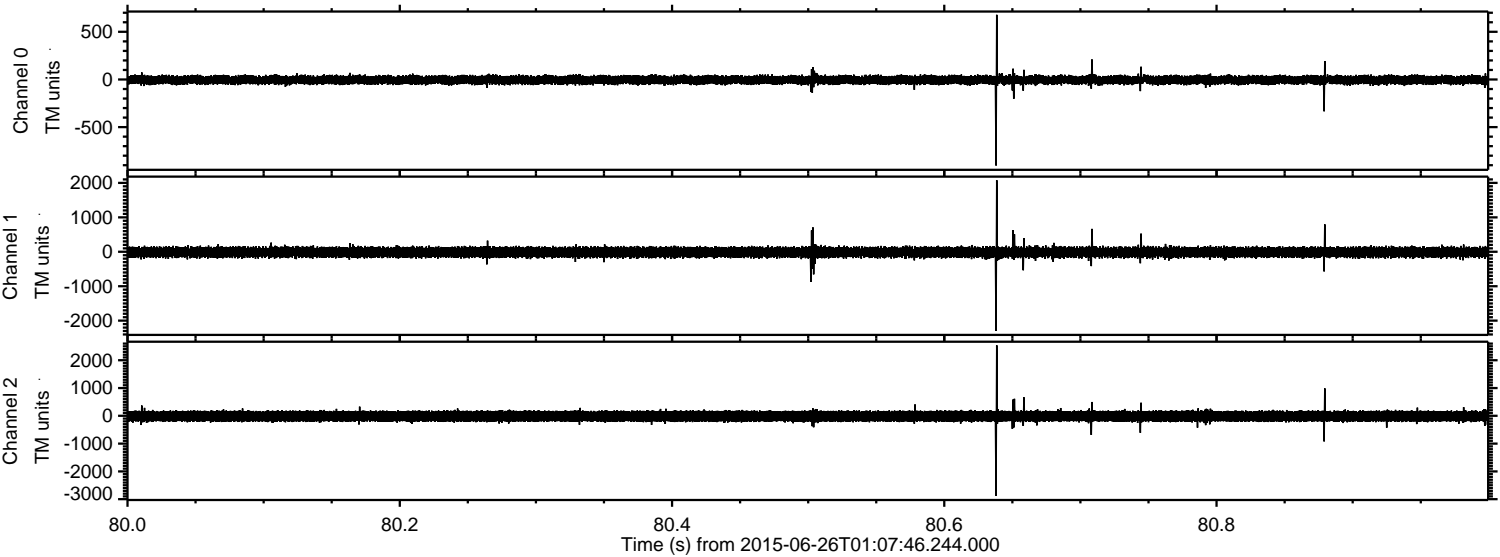

Processed Fri Jun 26 03:14:47 2015 by ELM ver.2012-10-06 from 001__elm20150626_010745__dat00.bin

