

ELMAVAN 3D WAVEFORMS (Measured data sampled at 50 kHz) 51000 packets of 144 samples from 2015-06-26T01:02:46.040.000.

Processed Fri Jun 26 03:09:04 2015 by ELM ver.2012-10-06 from 001__elm20150626_010245__dat00.bin

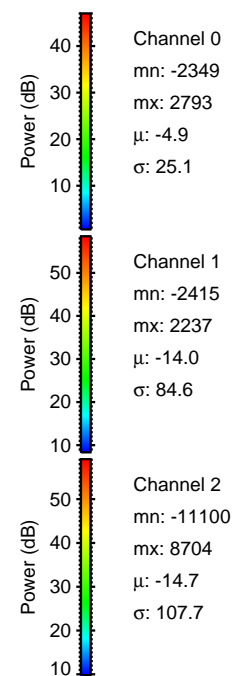
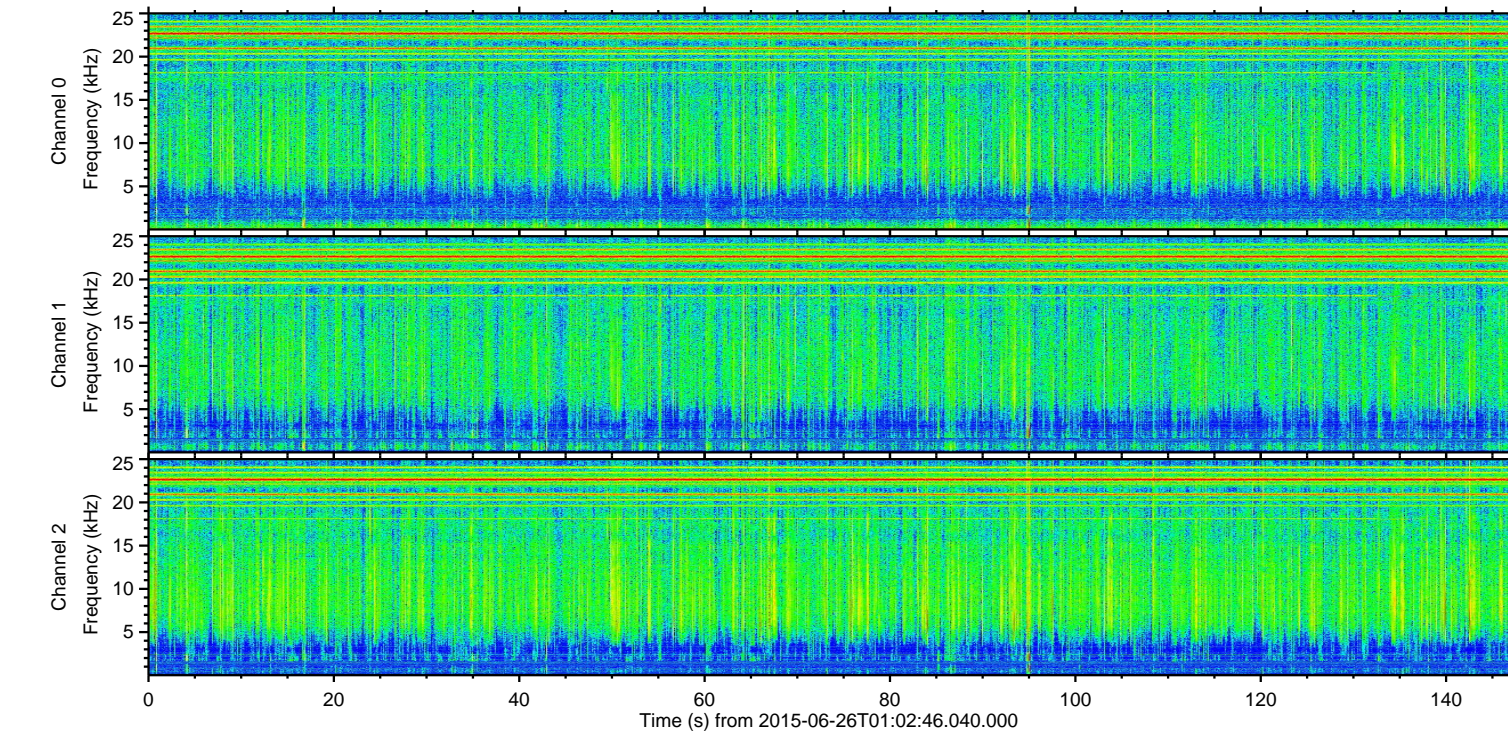
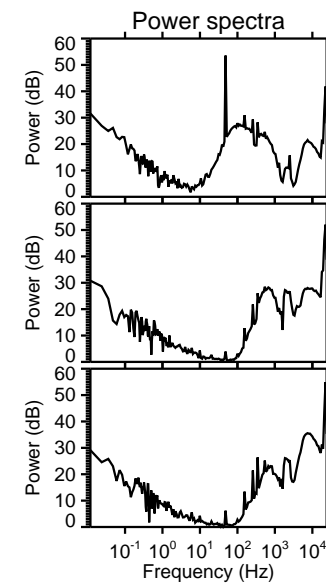
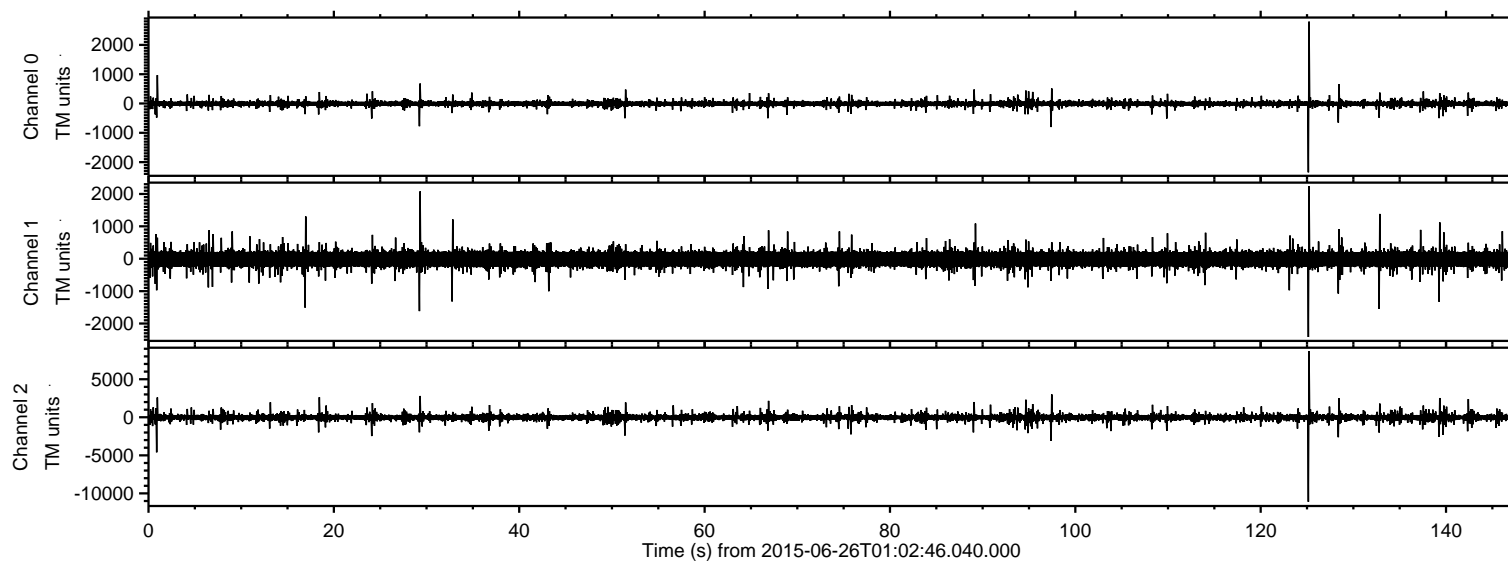

ELMAVAN 3D WAVEFORMS (Measured data sampled at 50 kHz) 51000 packets of 144 samples from 2015-06-26T01:02:46.040.000. Part 126/147

Processed Fri Jun 26 03:09:20 2015 by ELM ver.2012-10-06 from 001__elm20150626_010245__dat00.bin

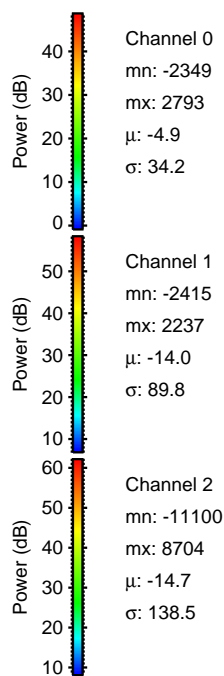
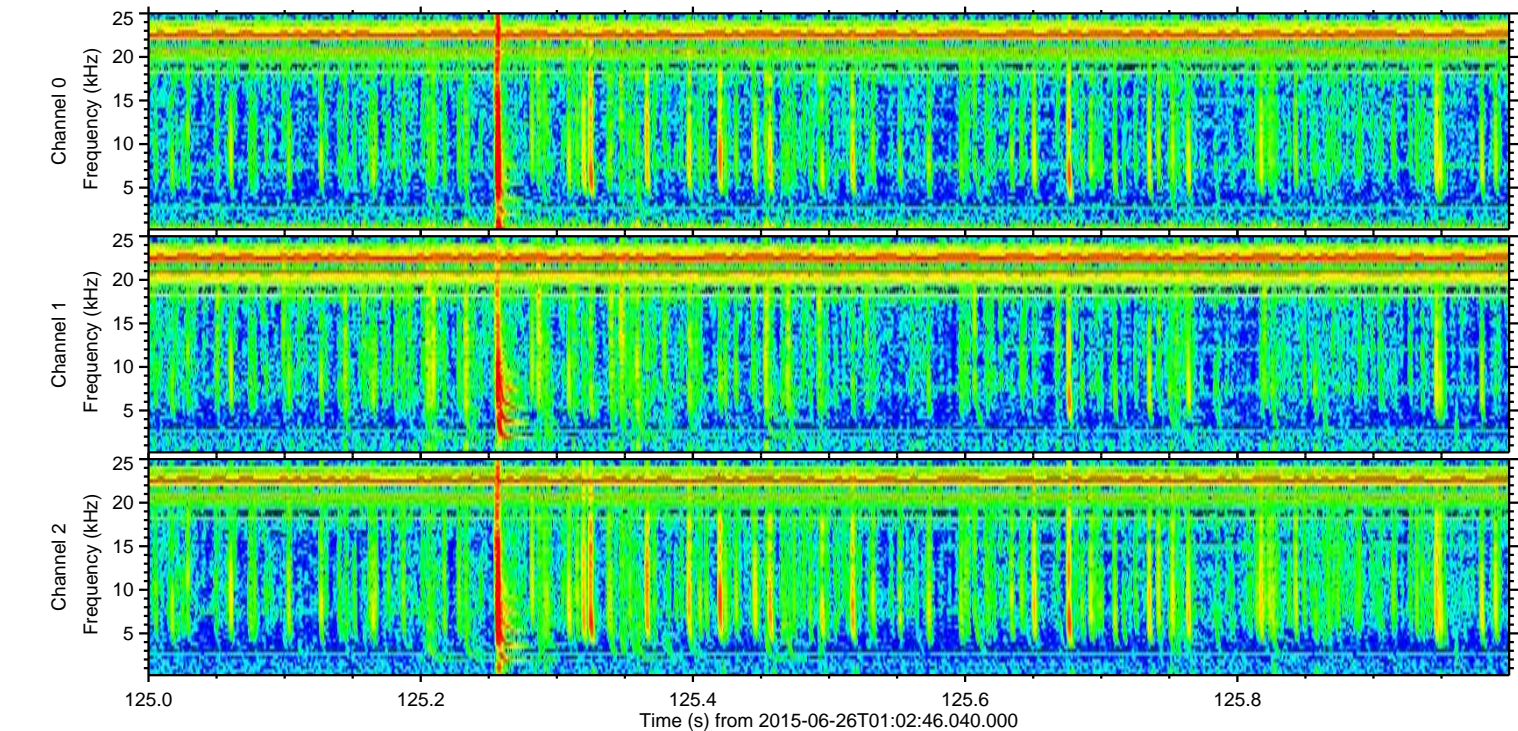
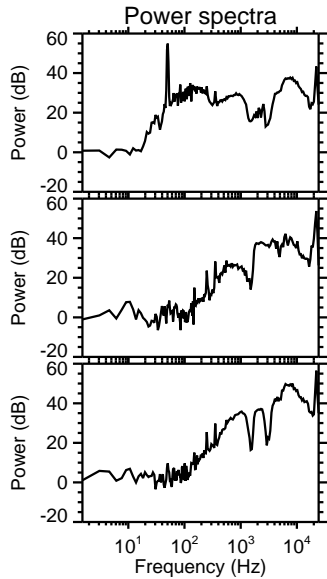
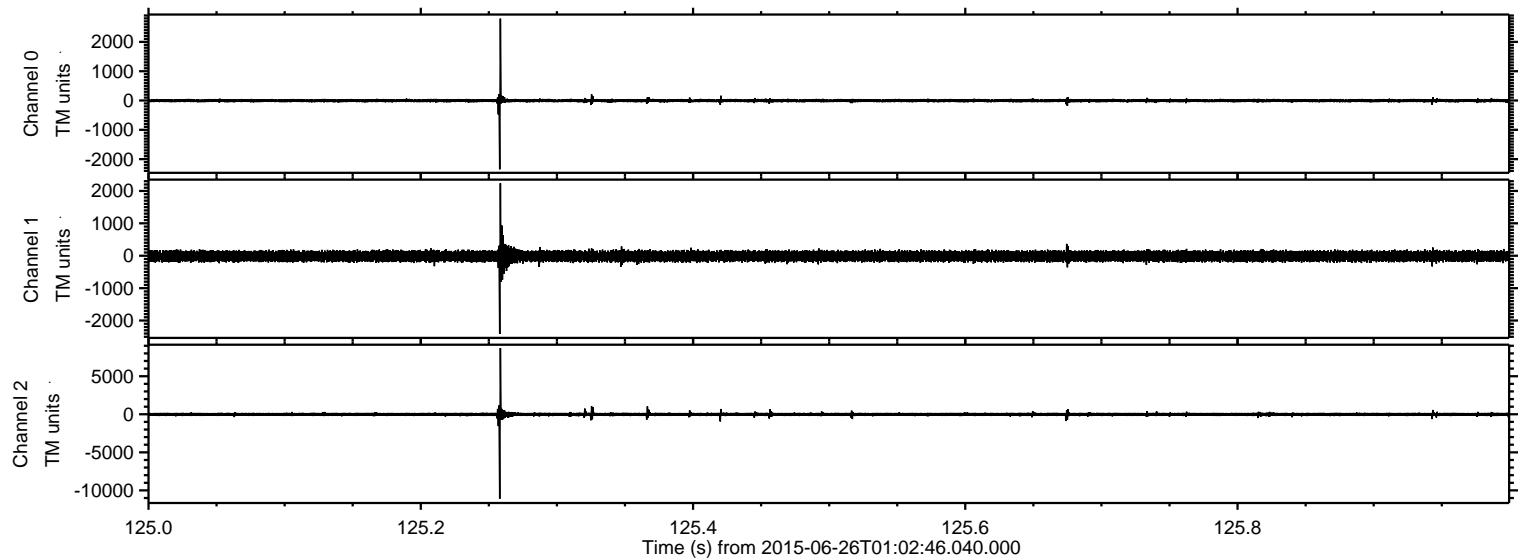

ELMAVAN 3D WAVEFORMS (Measured data sampled at 50 kHz) 51000 packets of 144 samples from 2015-06-26T01:02:46.040.000. Part 1/147

Processed Fri Jun 26 03:09:21 2015 by ELM ver.2012-10-06 from 001__elm20150626_010245__dat00.bin

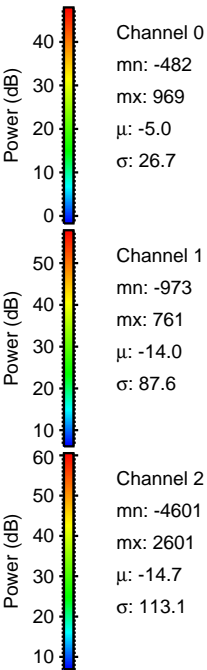
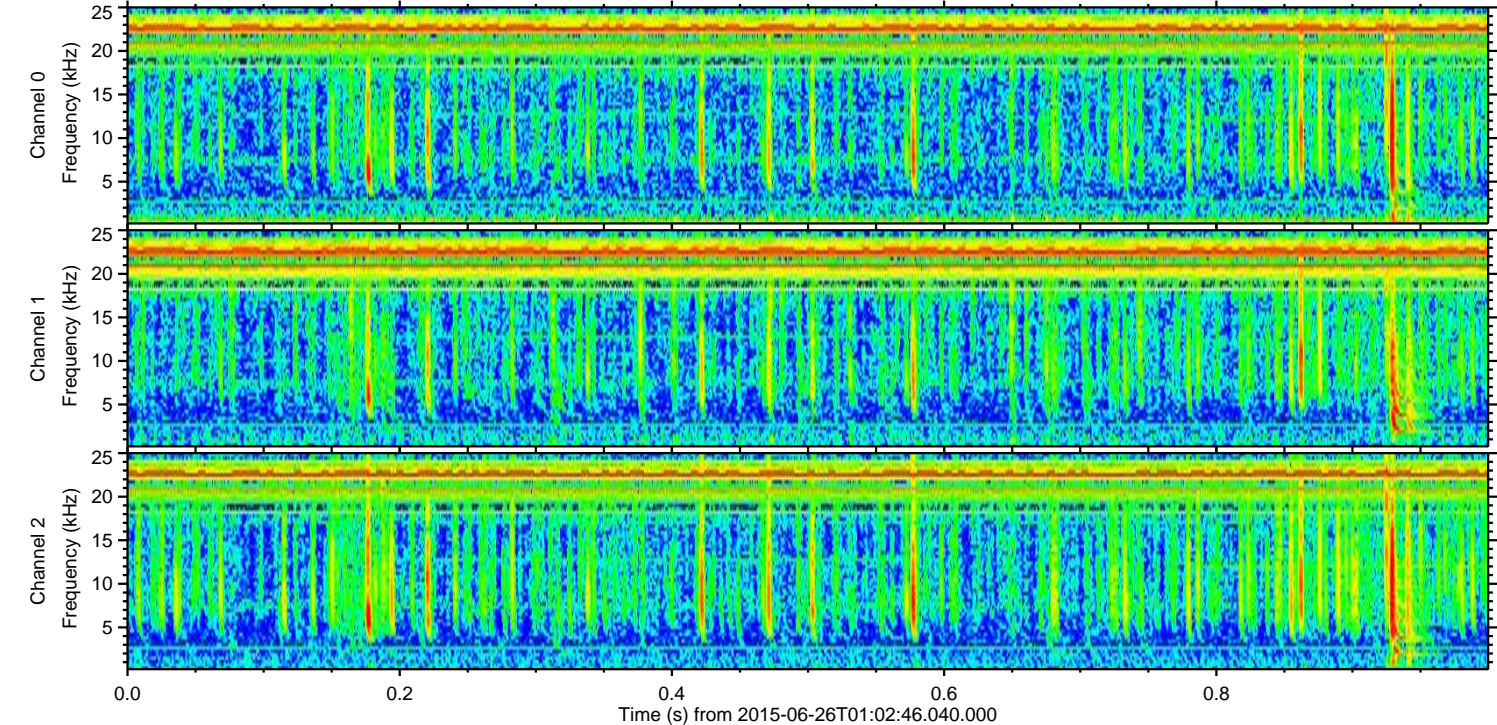
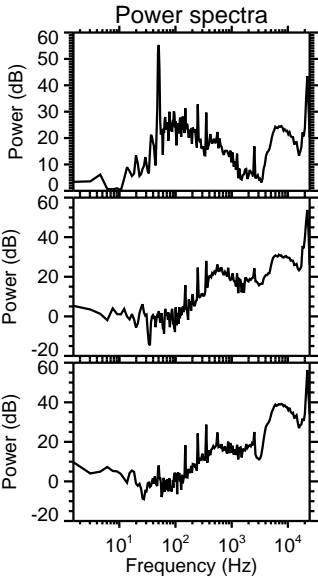
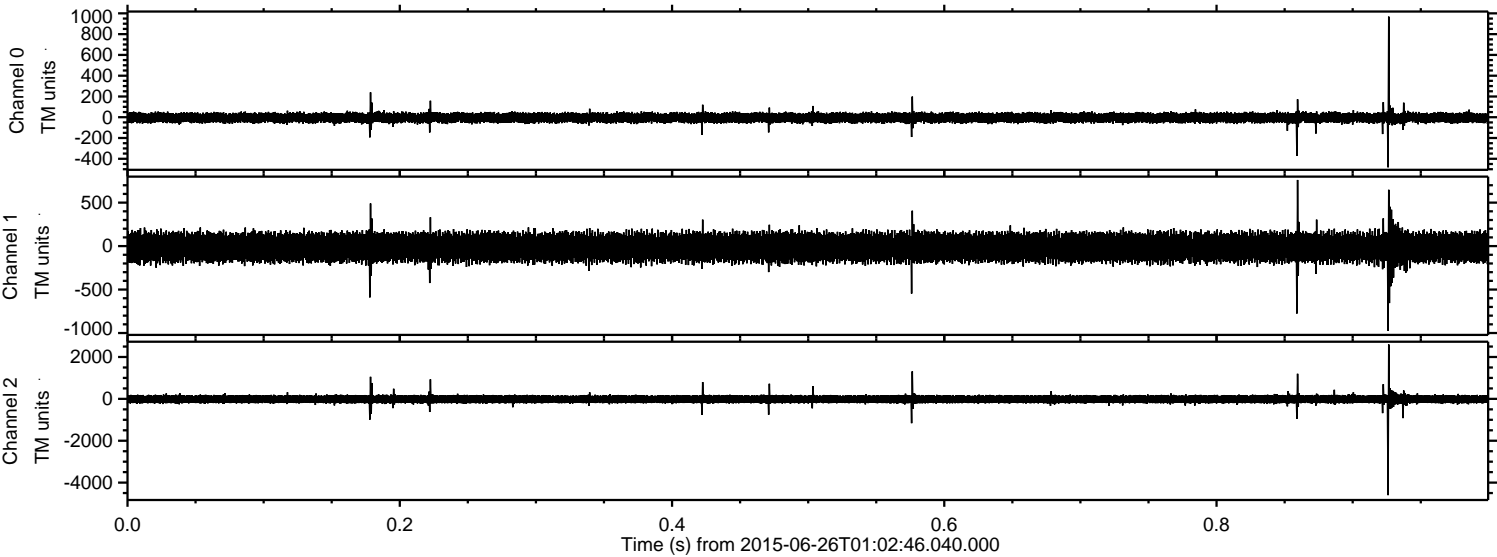

Processed Fri Jun 26 03:09:22 2015 by ELM ver.2012-10-06 from 001__elm20150626_010245__dat00.bin

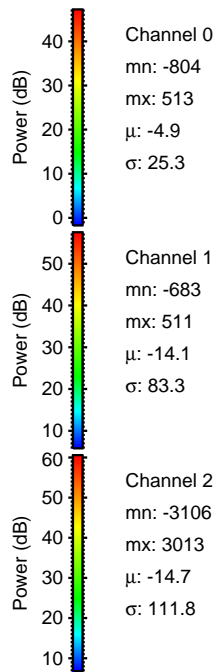
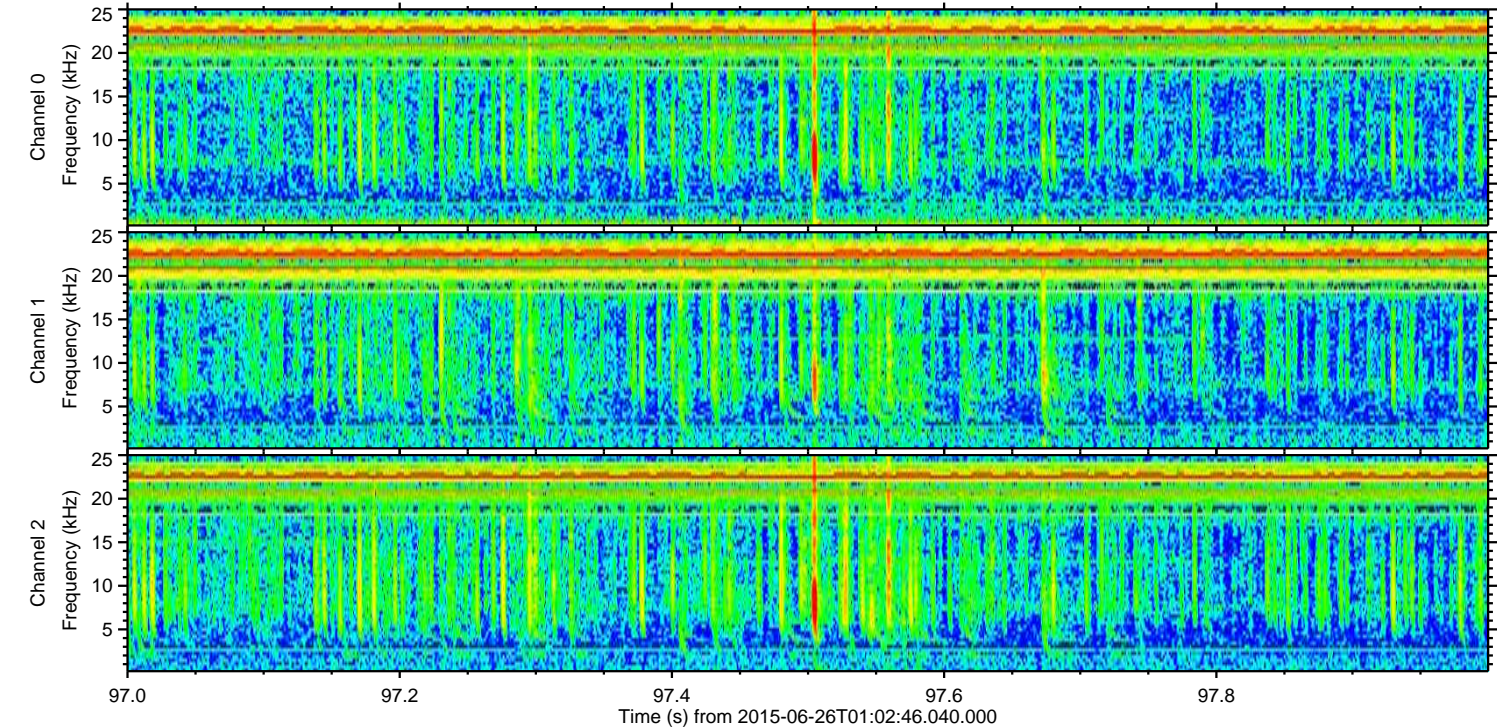
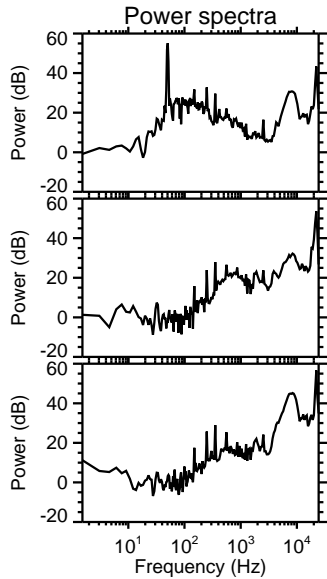
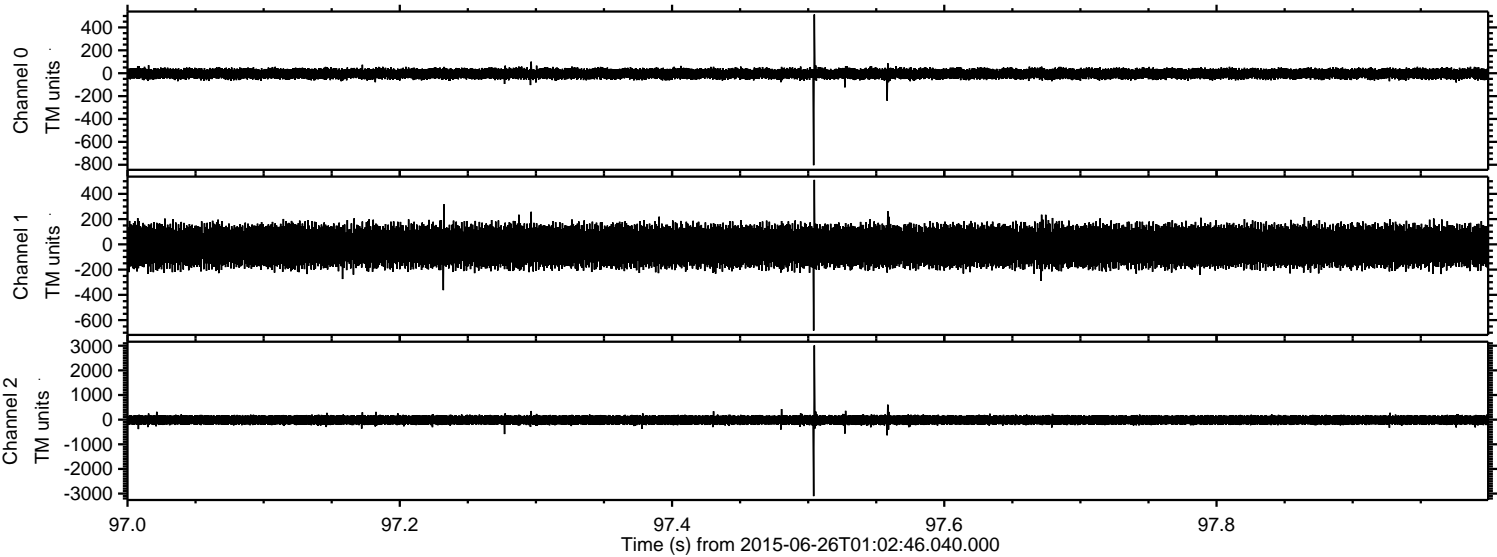

Processed Fri Jun 26 03:09:23 2015 by ELM ver.2012-10-06 from 001__elm20150626_010245__dat00.bin

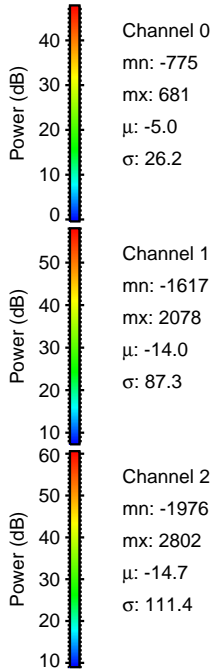
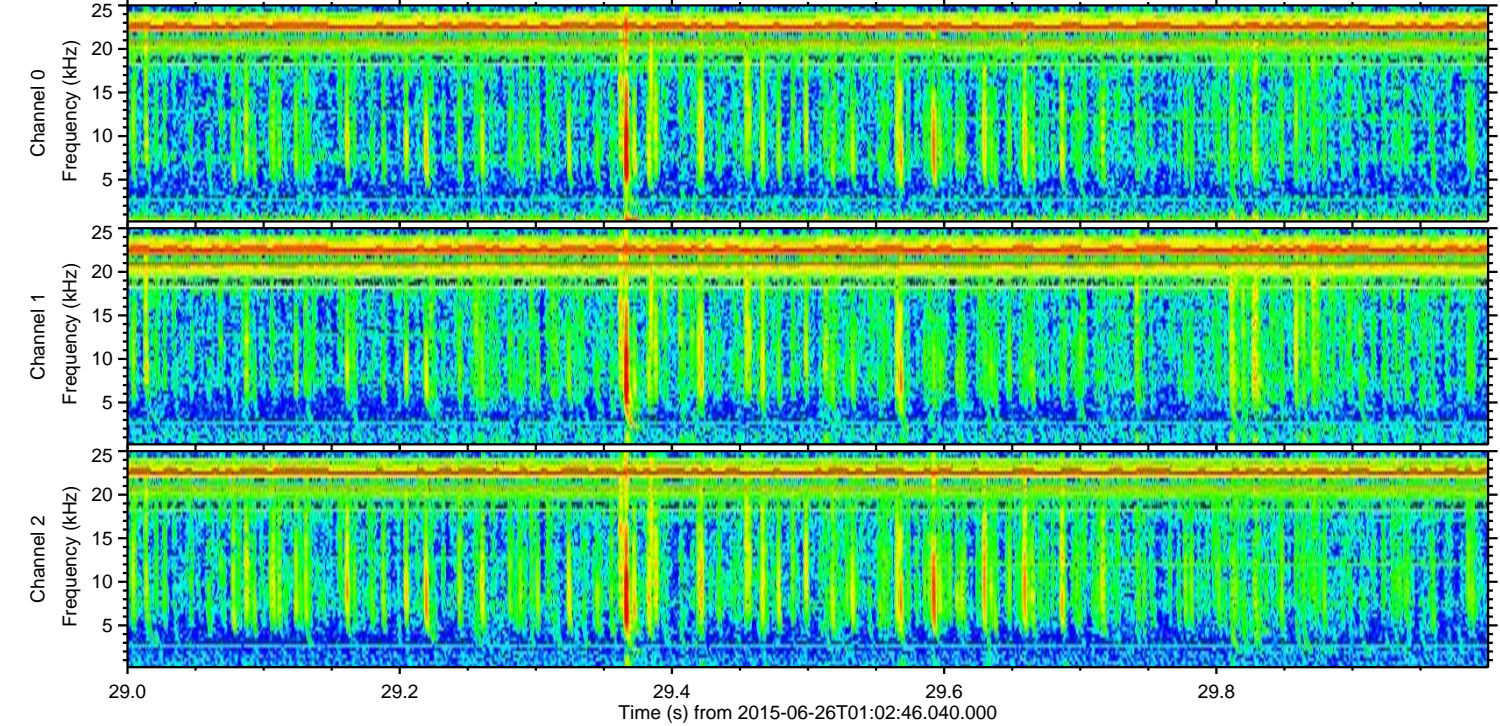
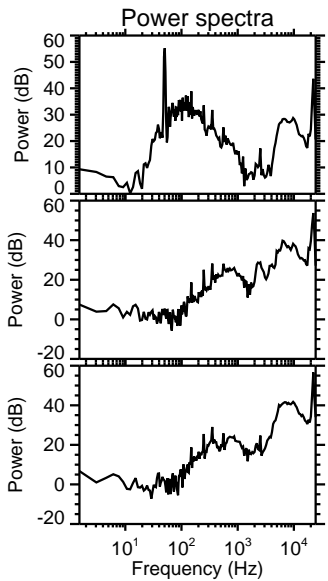
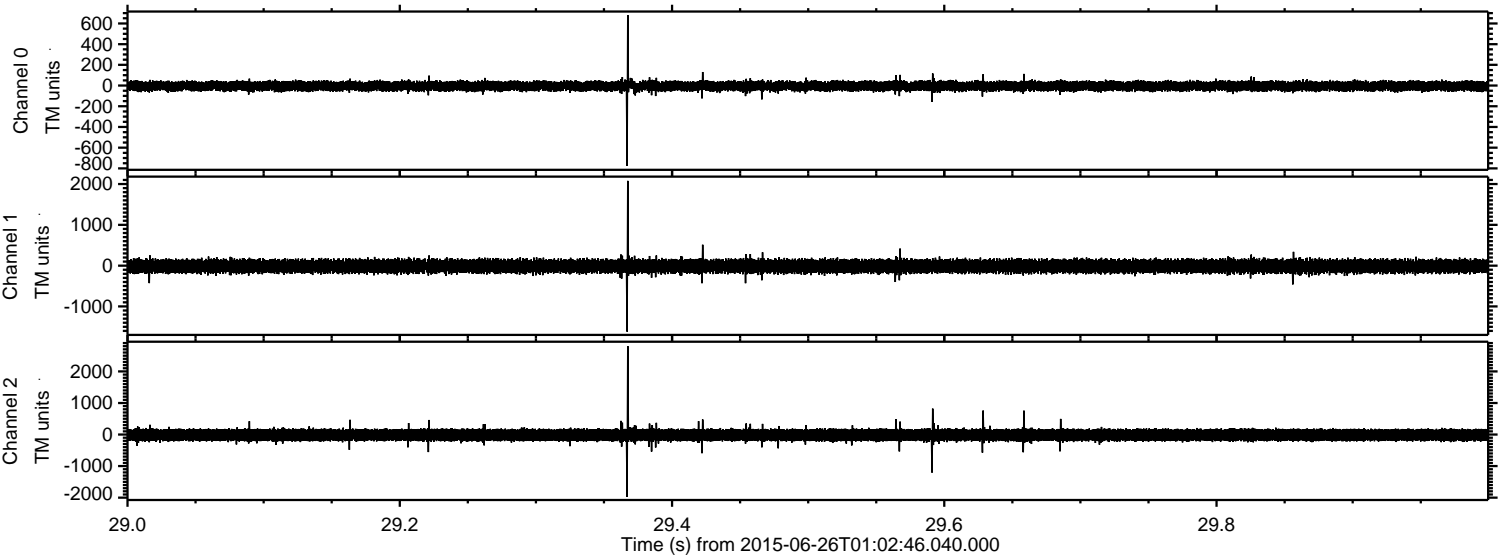

Processed Fri Jun 26 03:09:24 2015 by ELM ver.2012-10-06 from 001__elm20150626_010245__dat00.bin

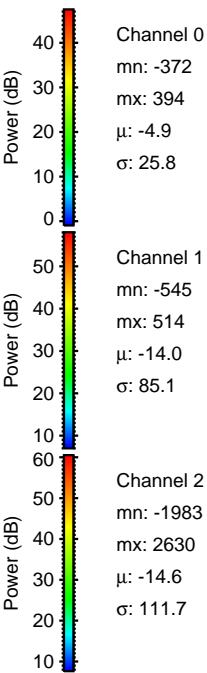
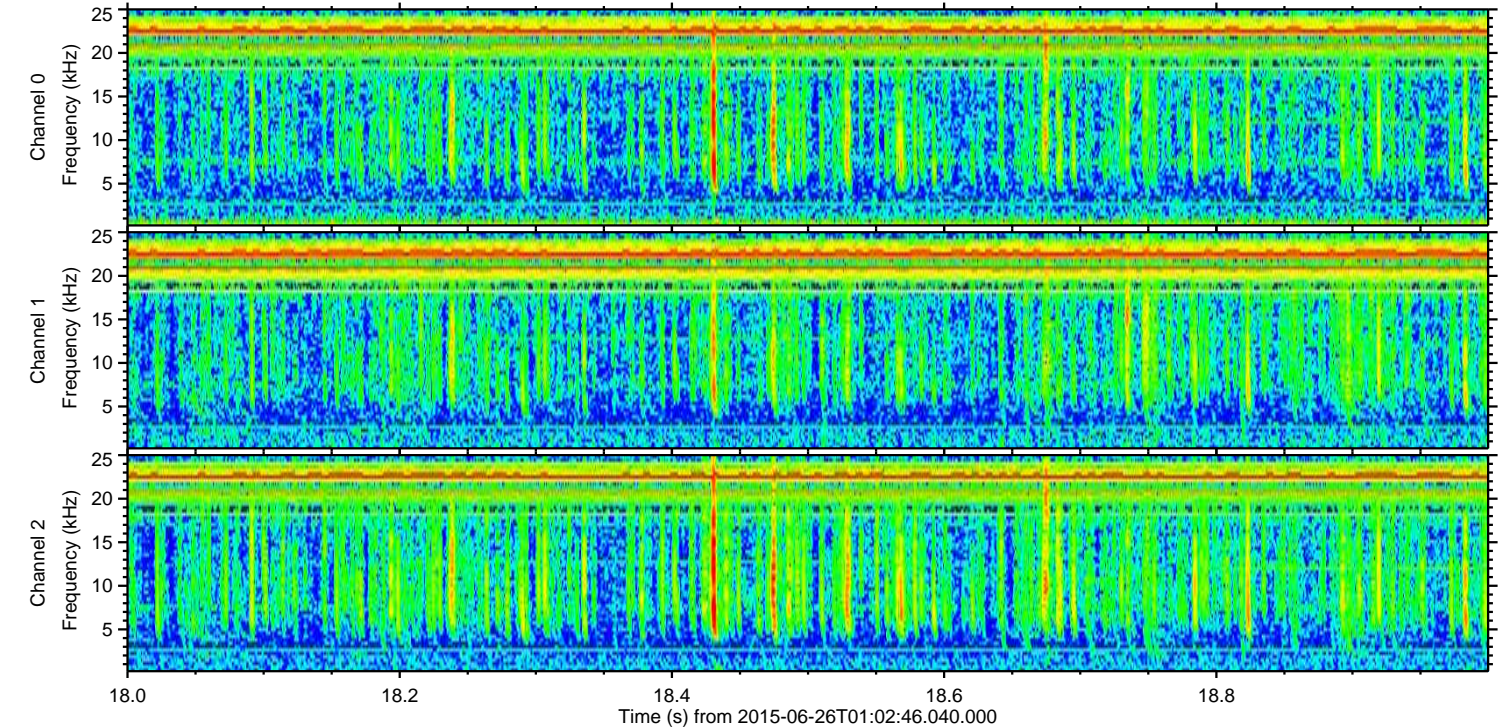
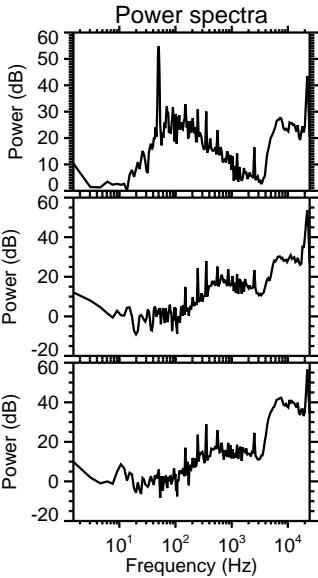
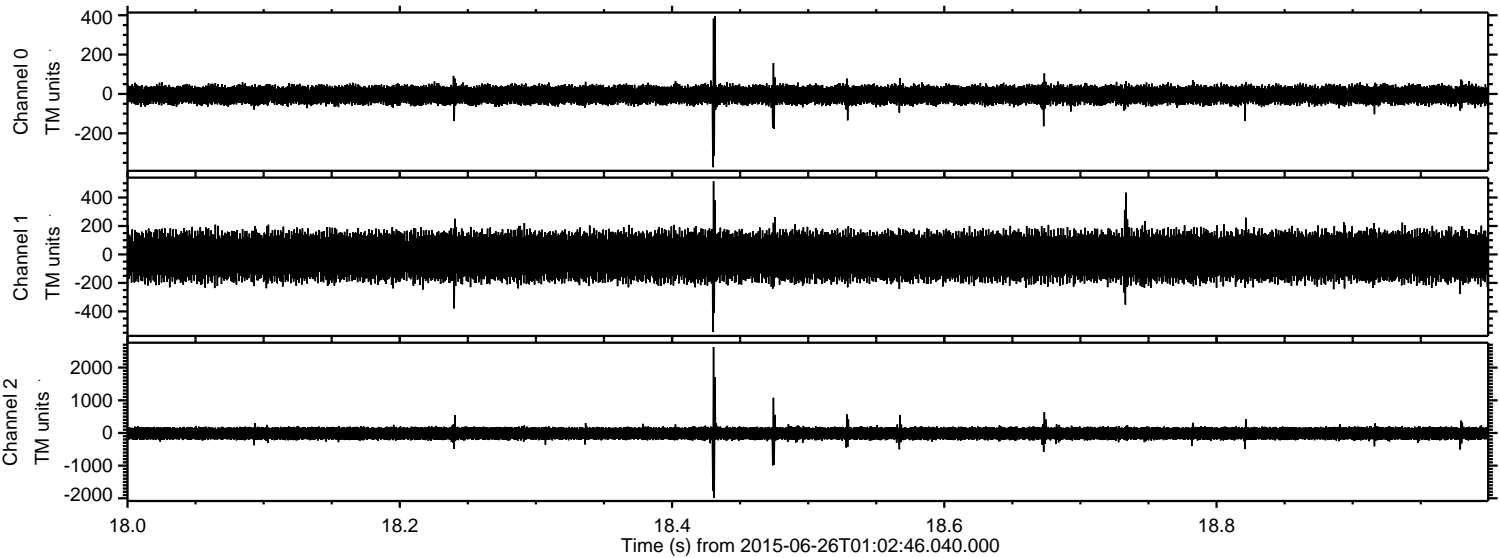

ELMAVAN 3D WAVEFORMS (Measured data sampled at 50 kHz) 51000 packets of 144 samples from 2015-06-26T01:02:46.040.000. Part 129/147

Processed Fri Jun 26 03:09:25 2015 by ELM ver.2012-10-06 from 001__elm20150626_010245__dat00.bin

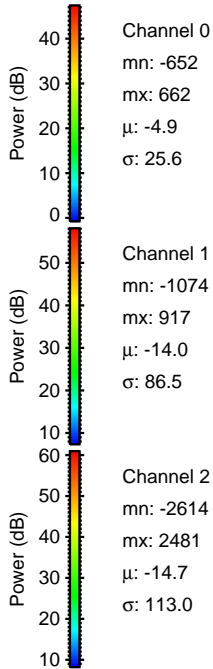
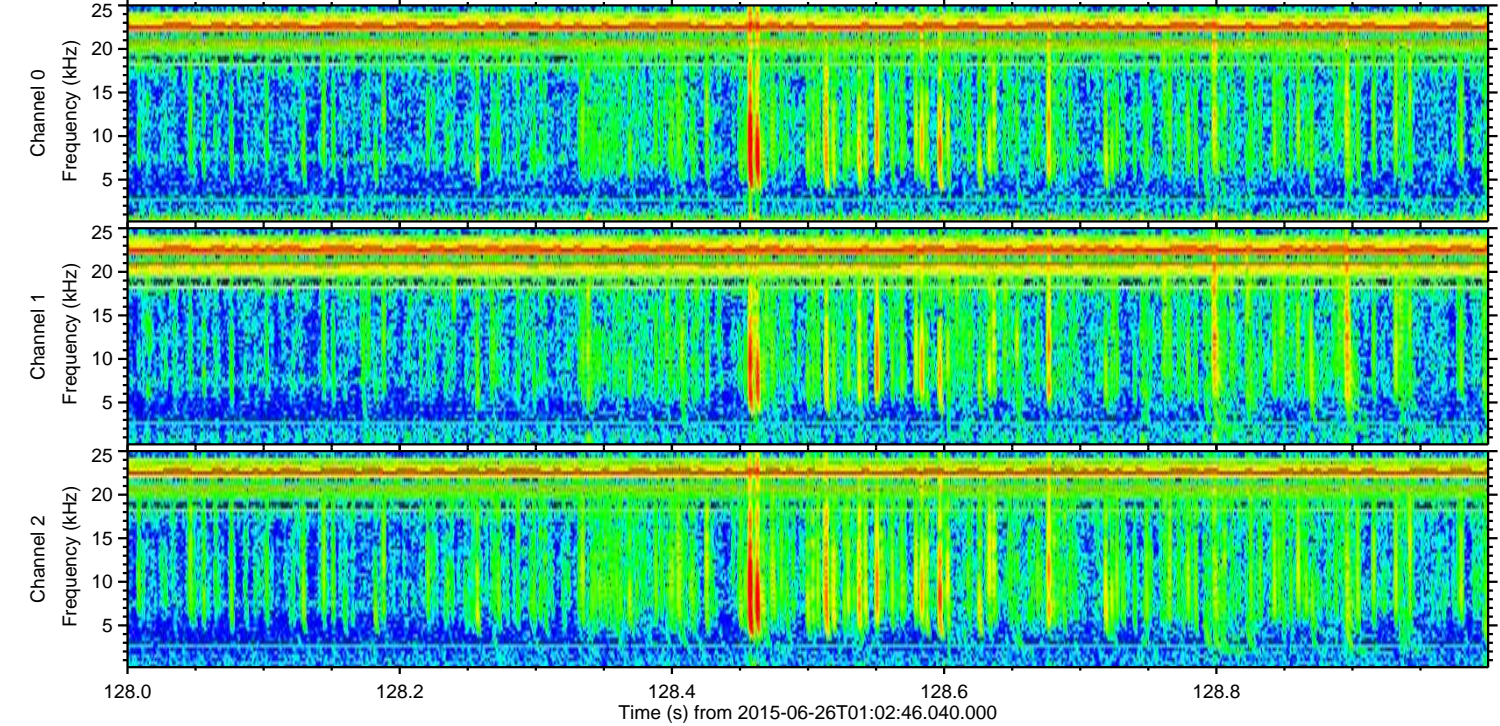
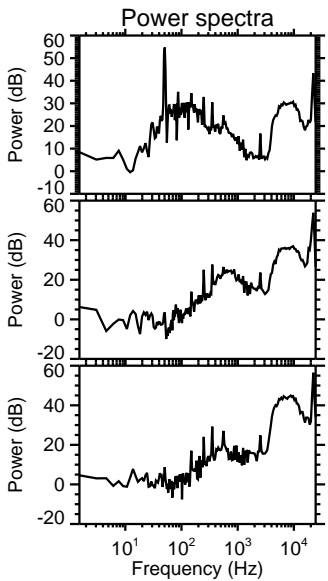
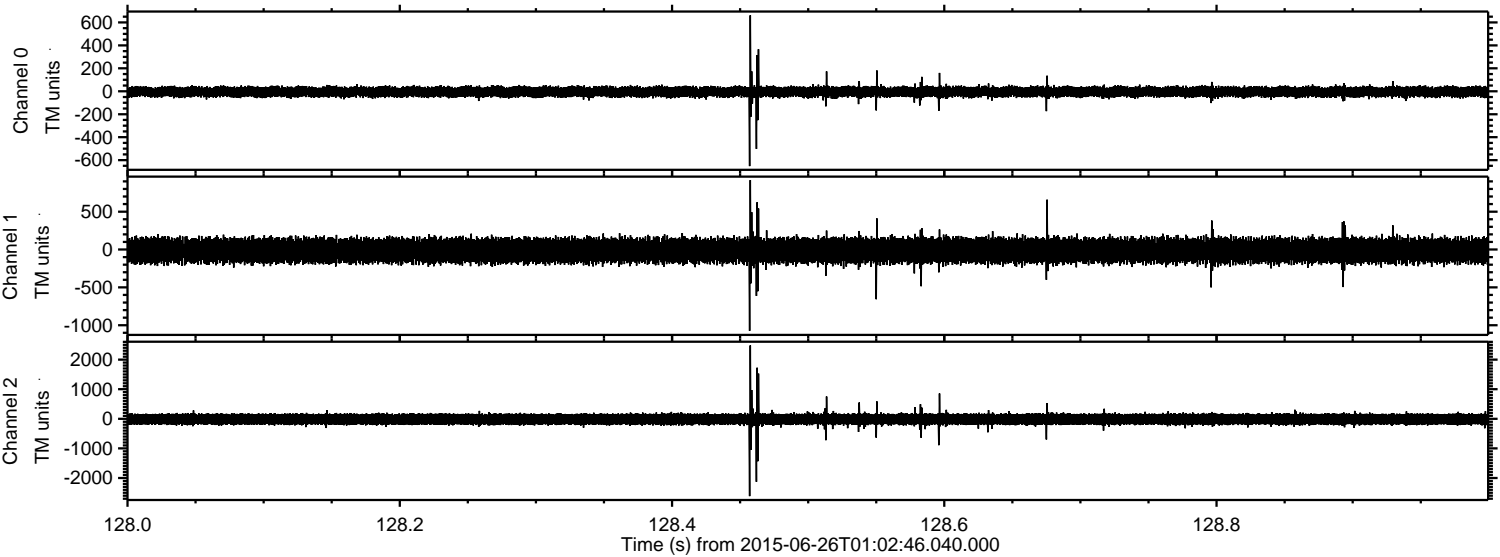

ELMAVAN 3D WAVEFORMS (Measured data sampled at 50 kHz) 51000 packets of 144 samples from 2015-06-26T01:02:46.040.000. Part 140/147

Processed Fri Jun 26 03:09:26 2015 by ELM ver.2012-10-06 from 001__elm20150626_010245__dat00.bin

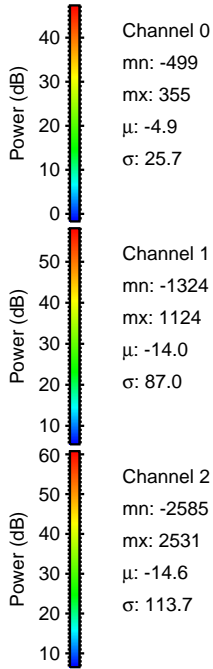
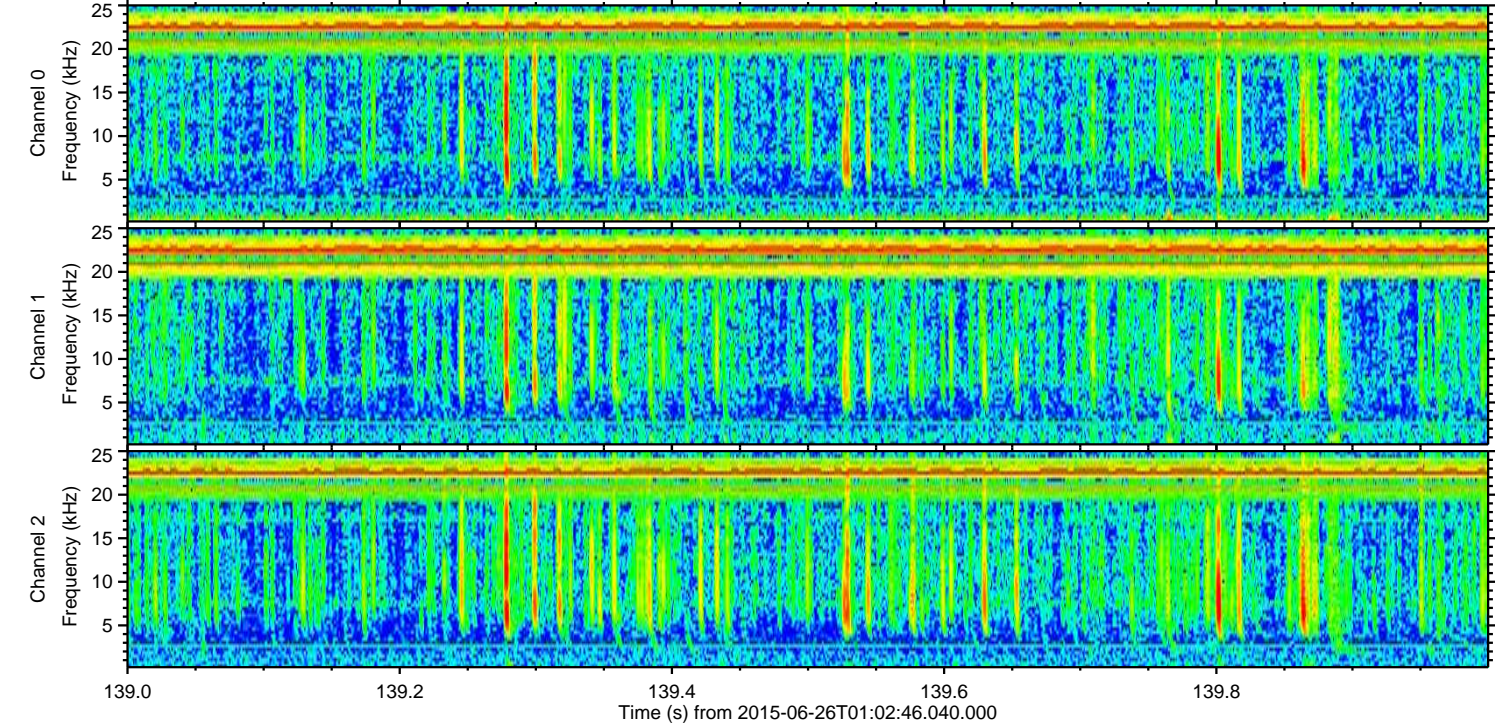
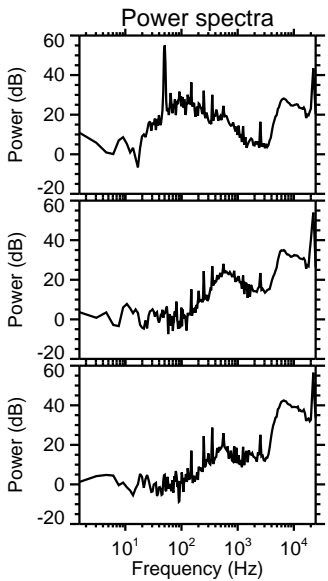
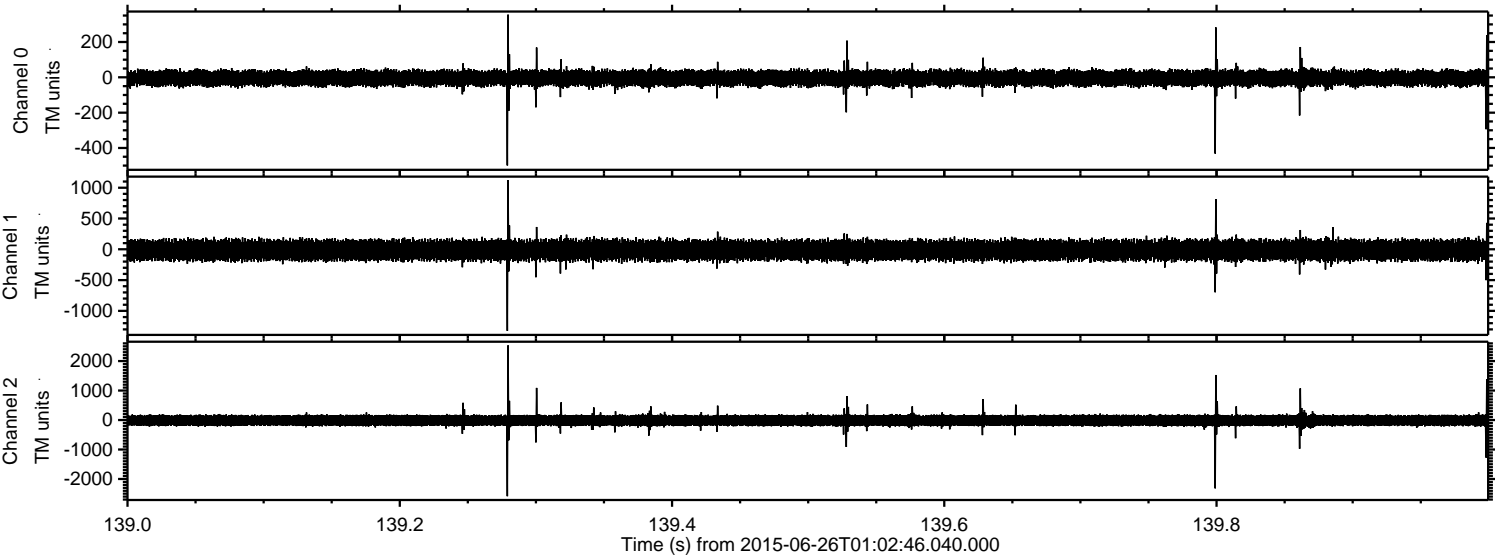

Processed Fri Jun 26 03:09:27 2015 by ELM ver.2012-10-06 from 001__elm20150626_010245__dat00.bin

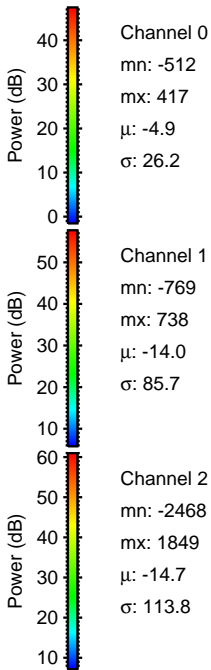
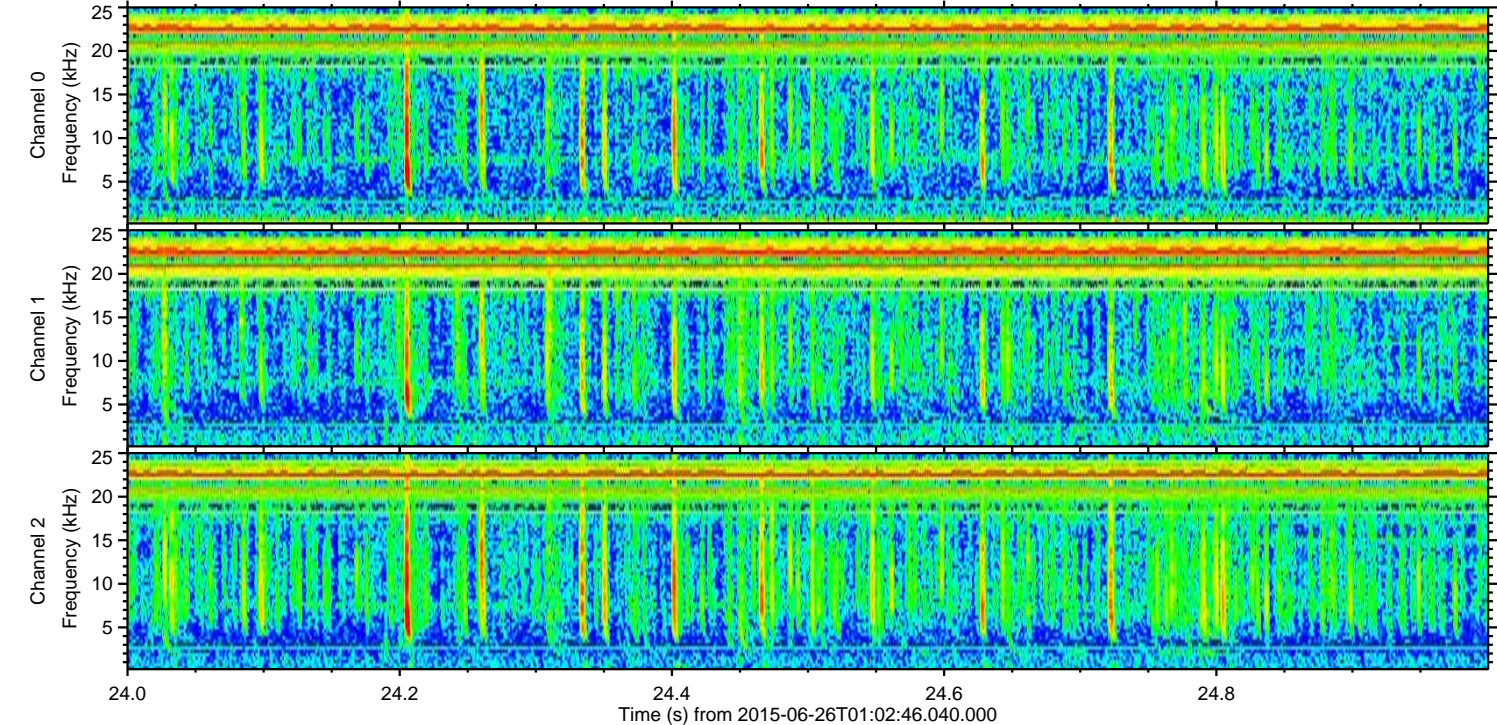
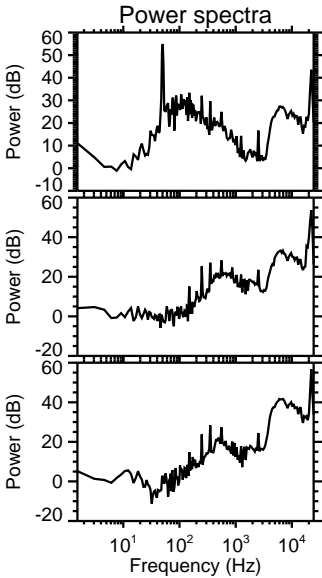
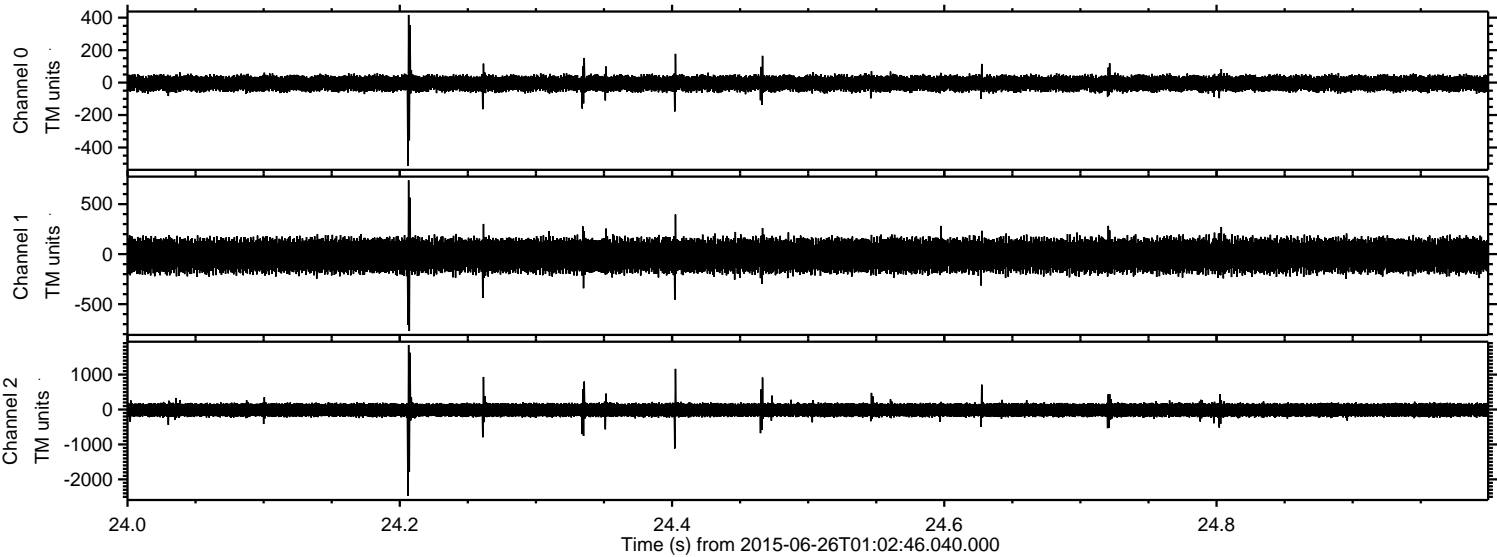

Processed Fri Jun 26 03:09:28 2015 by ELM ver.2012-10-06 from 001__elm20150626_010245__dat00.bin

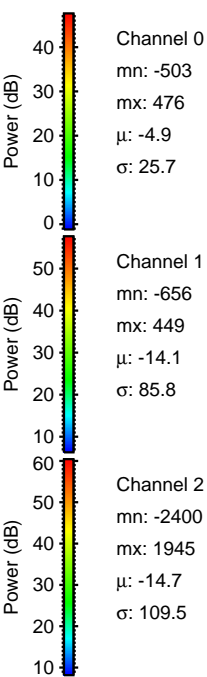
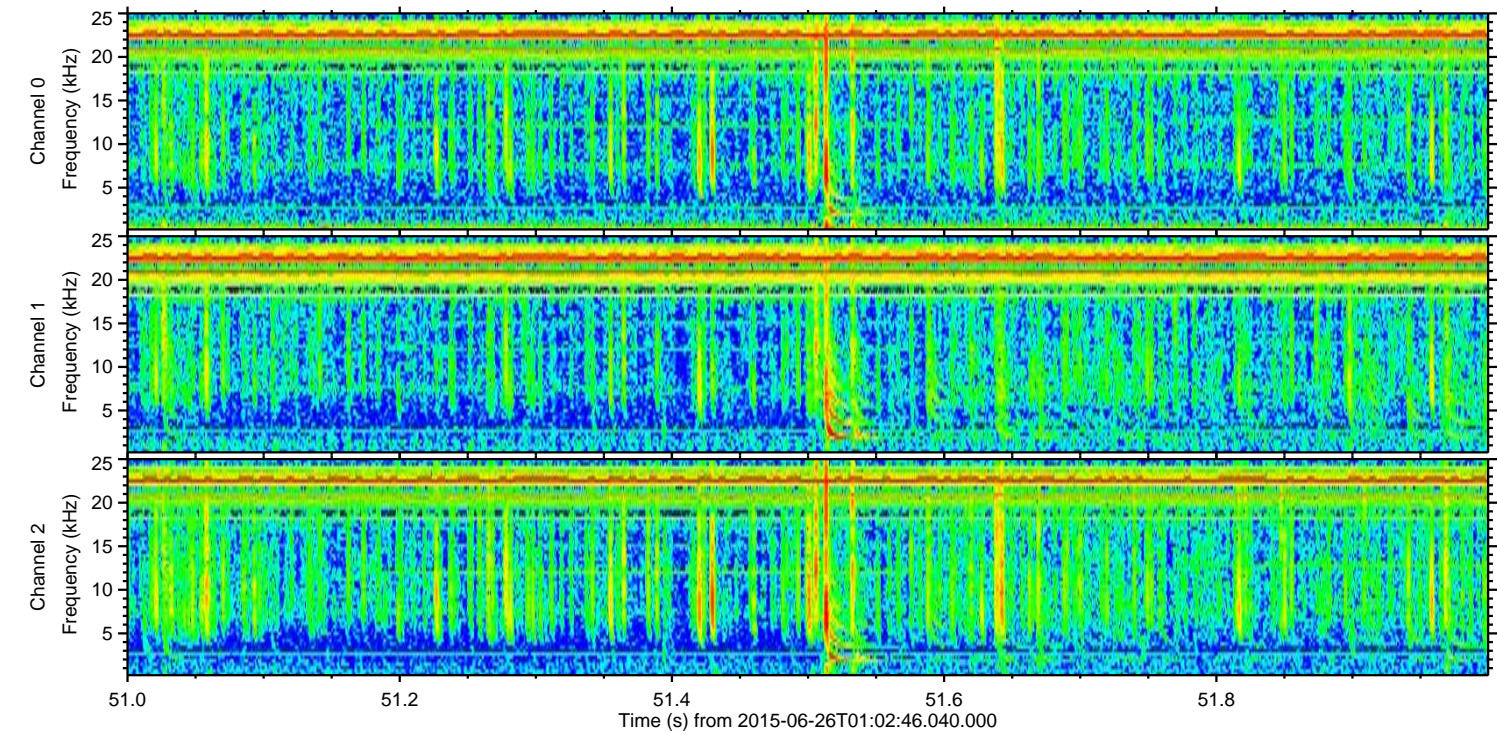
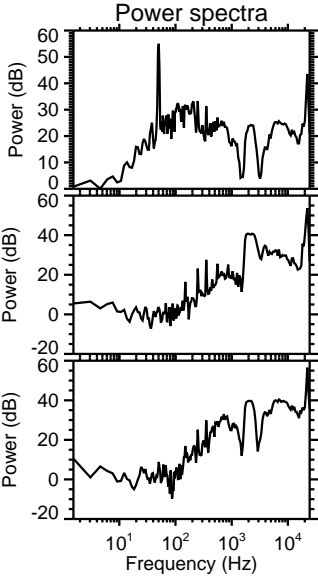
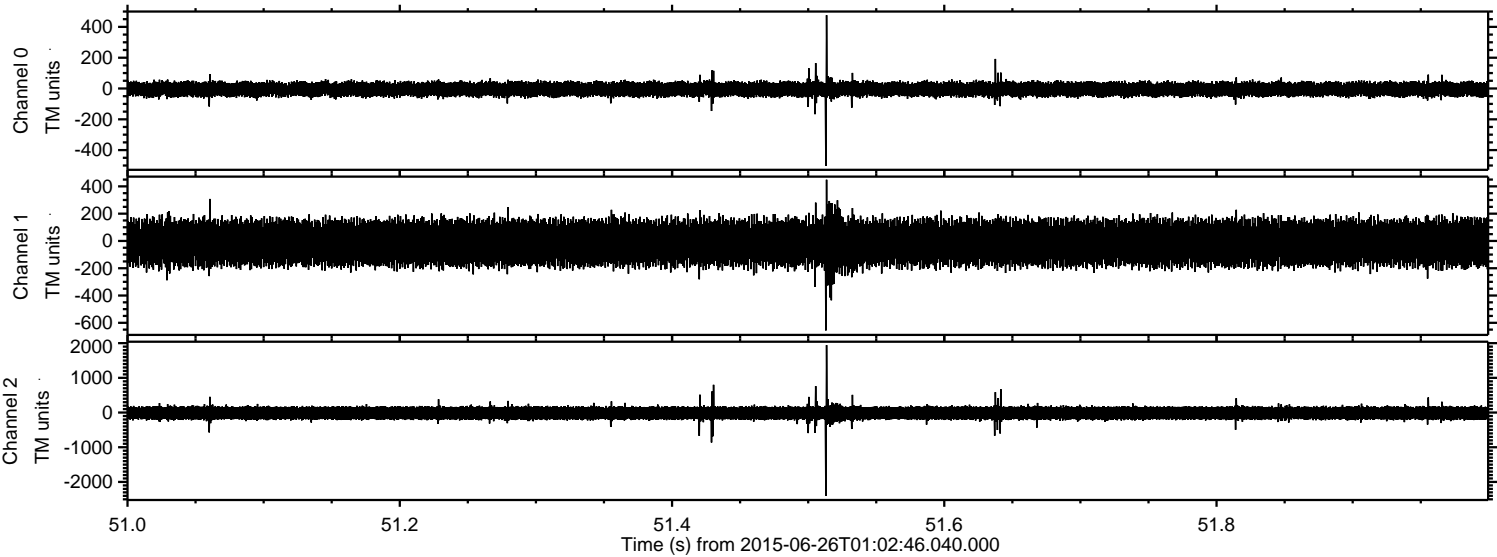

Channel 0
mn: -503
mx: 476
 μ : -4.9
 σ : 25.7

Channel 1
mn: -656
mx: 449
 μ : -14.1
 σ : 85.8

Channel 2
mn: -2400
mx: 1945
 μ : -14.7
 σ : 109.5

Processed Fri Jun 26 03:09:29 2015 by ELM ver.2012-10-06 from 001__elm20150626_010245__dat00.bin

