

ELMAVAN 3D WAVEFORMS (Measured data sampled at 50 kHz) 51000 packets of 144 samples from 2015-06-25T18:07:29.285.999.

Processed Thu Jun 25 20:13:49 2015 by ELM ver.2012-10-06 from 001__elm20150625_180728__dat00.bin

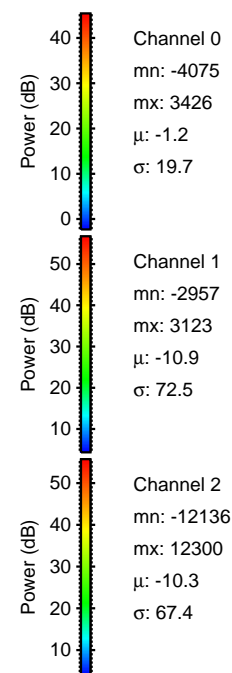

Processed Thu Jun 25 20:14:05 2015 by ELM ver.2012-10-06 from 001__elm20150625_180728__dat00.bin

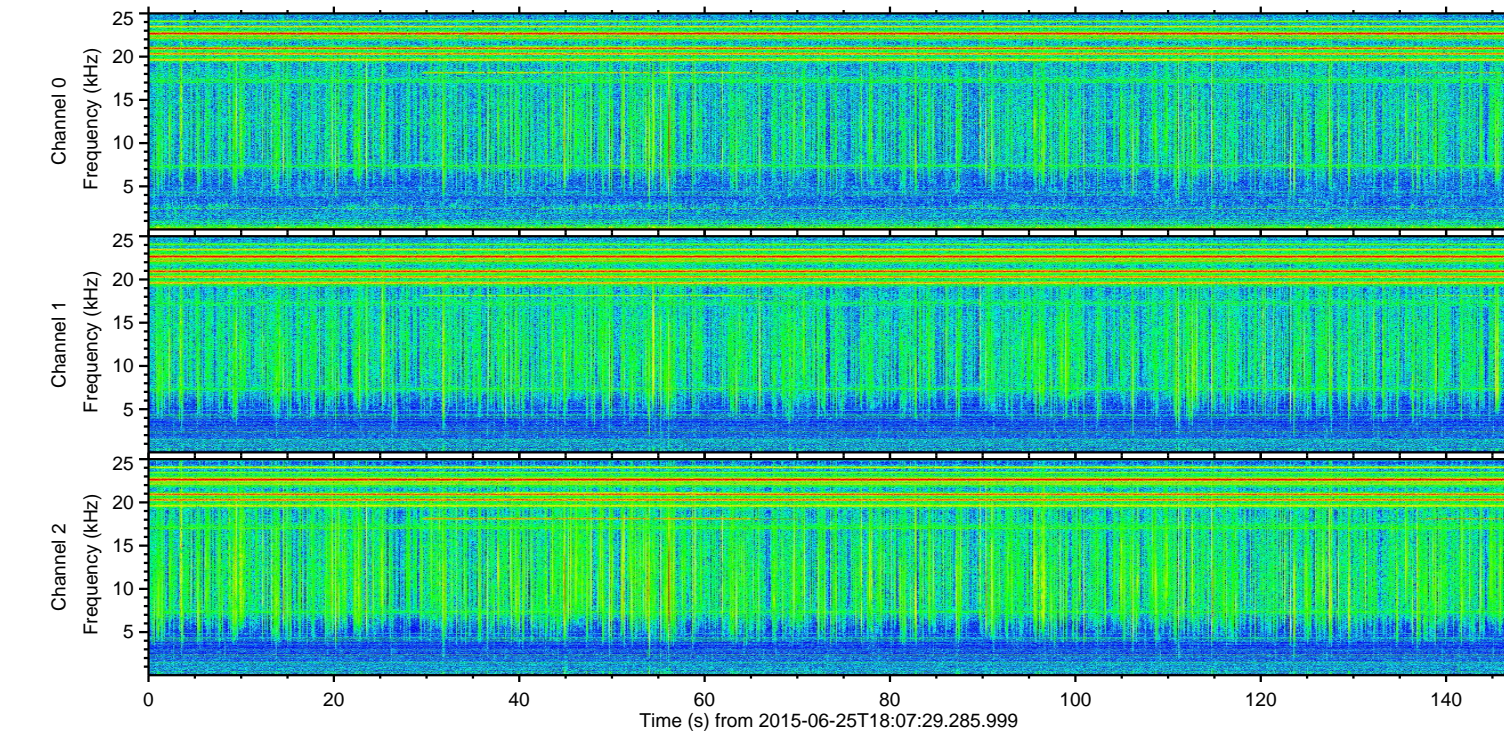
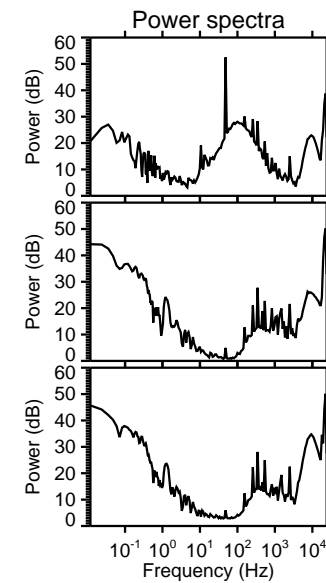
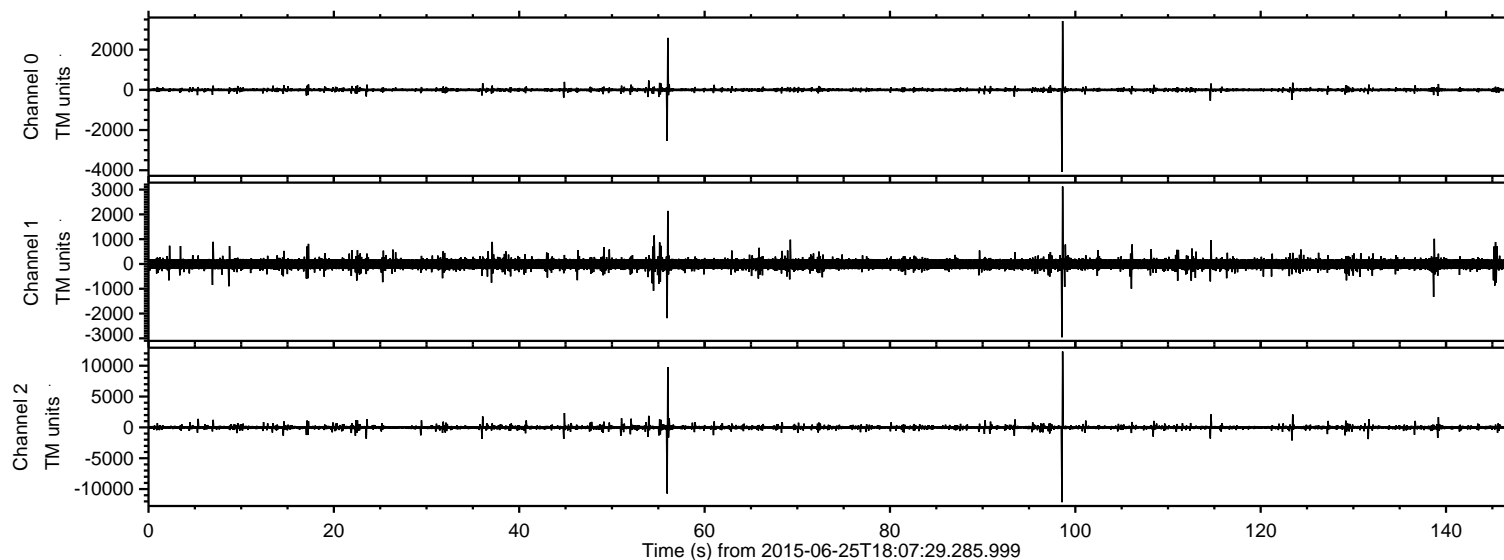
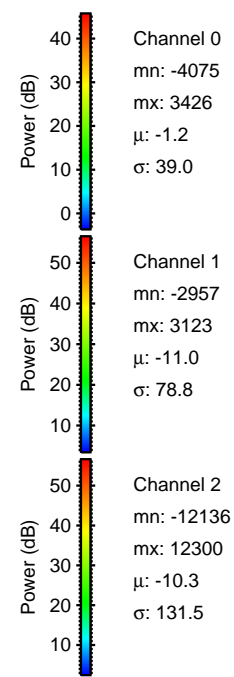
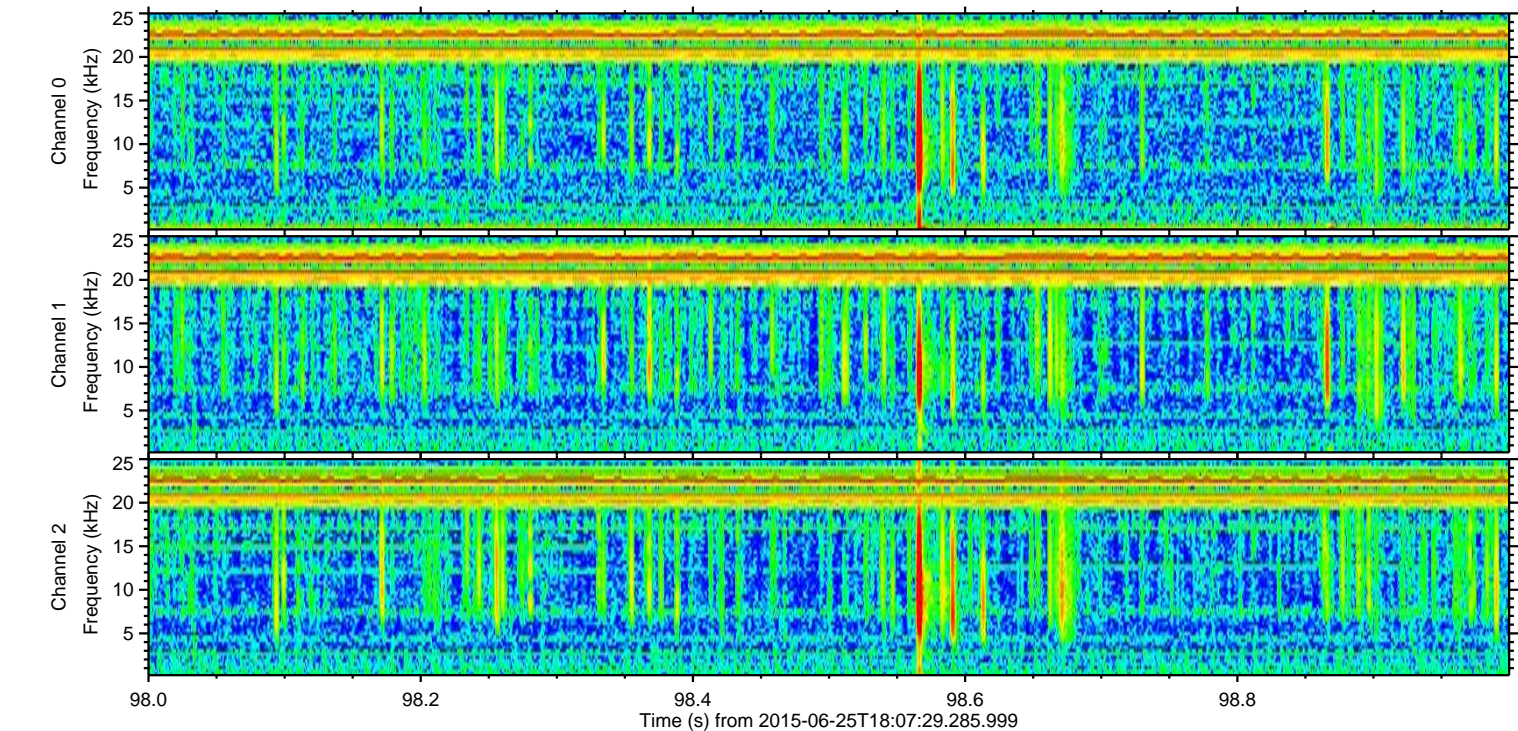
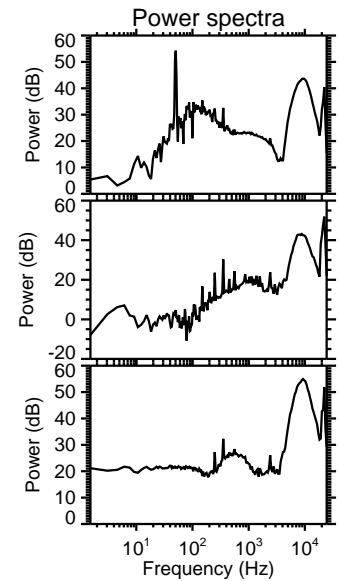
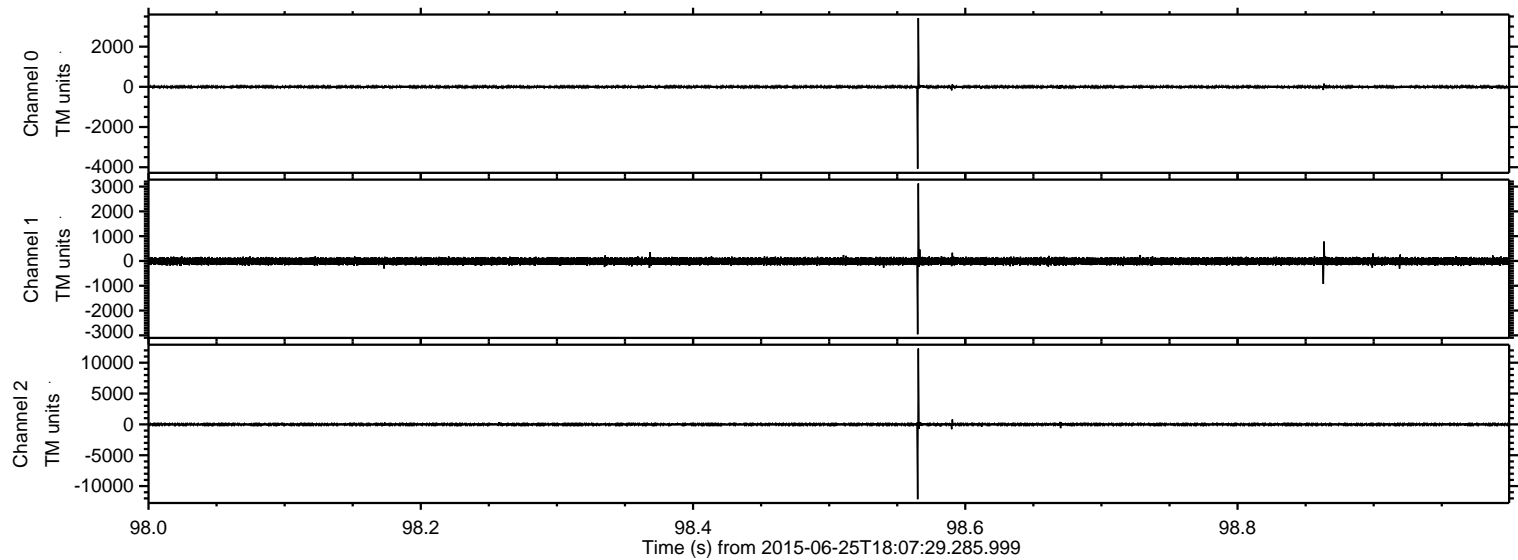

ELMAVAN 3D WAVEFORMS (Measured data sampled at 50 kHz) 51000 packets of 144 samples from 2015-06-25T18:07:29.285.999. Part 57/147

Processed Thu Jun 25 20:14:06 2015 by ELM ver.2012-10-06 from 001__elm20150625_180728__dat00.bin

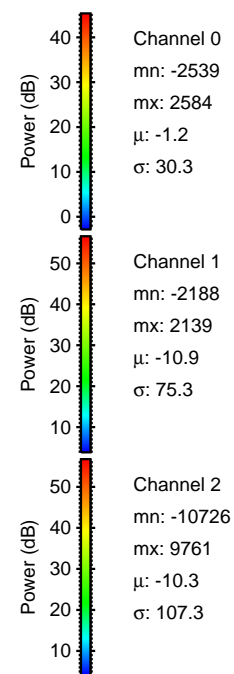
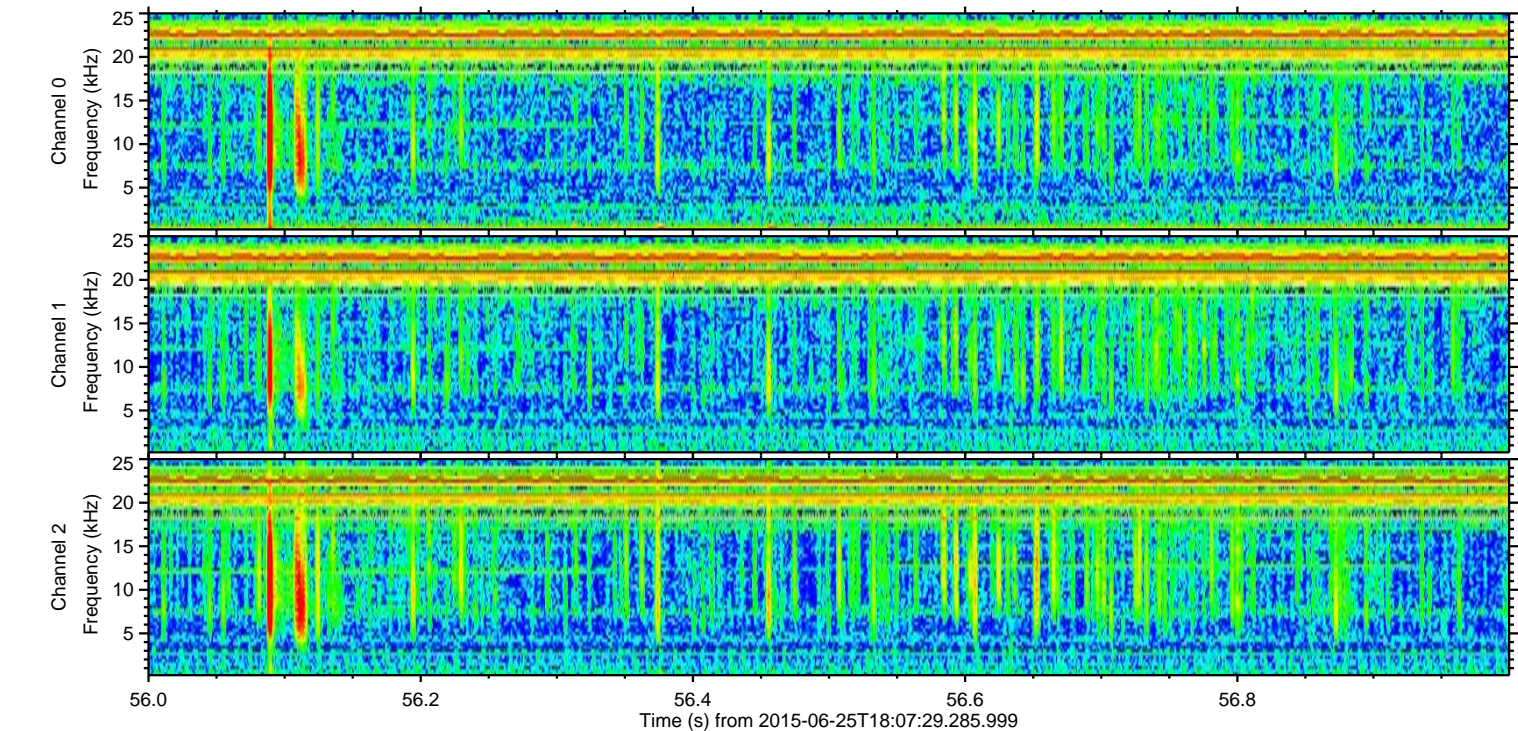
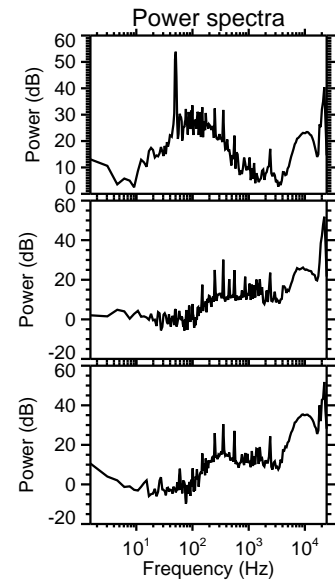
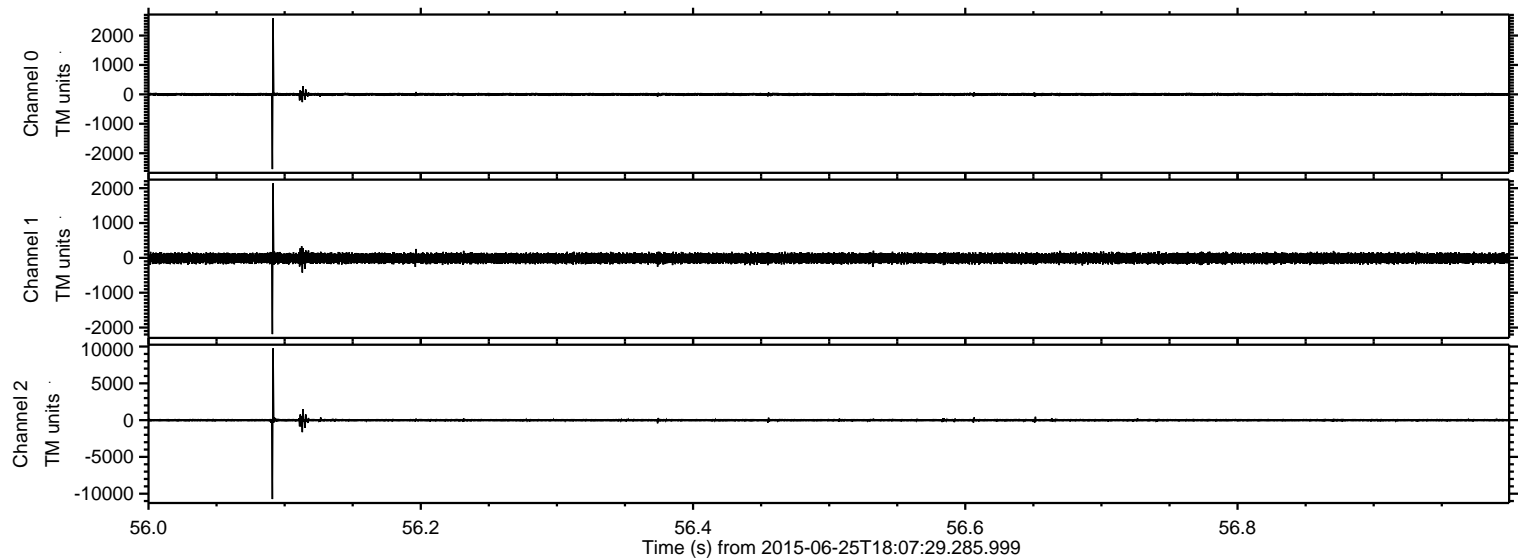

ELMAVAN 3D WAVEFORMS (Measured data sampled at 50 kHz) 51000 packets of 144 samples from 2015-06-25T18:07:29.285.999. Part 45/147

Processed Thu Jun 25 20:14:07 2015 by ELM ver.2012-10-06 from 001__elm20150625_180728__dat00.bin

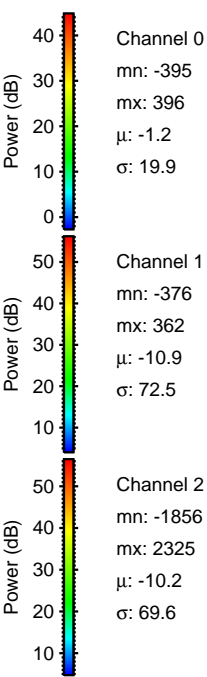
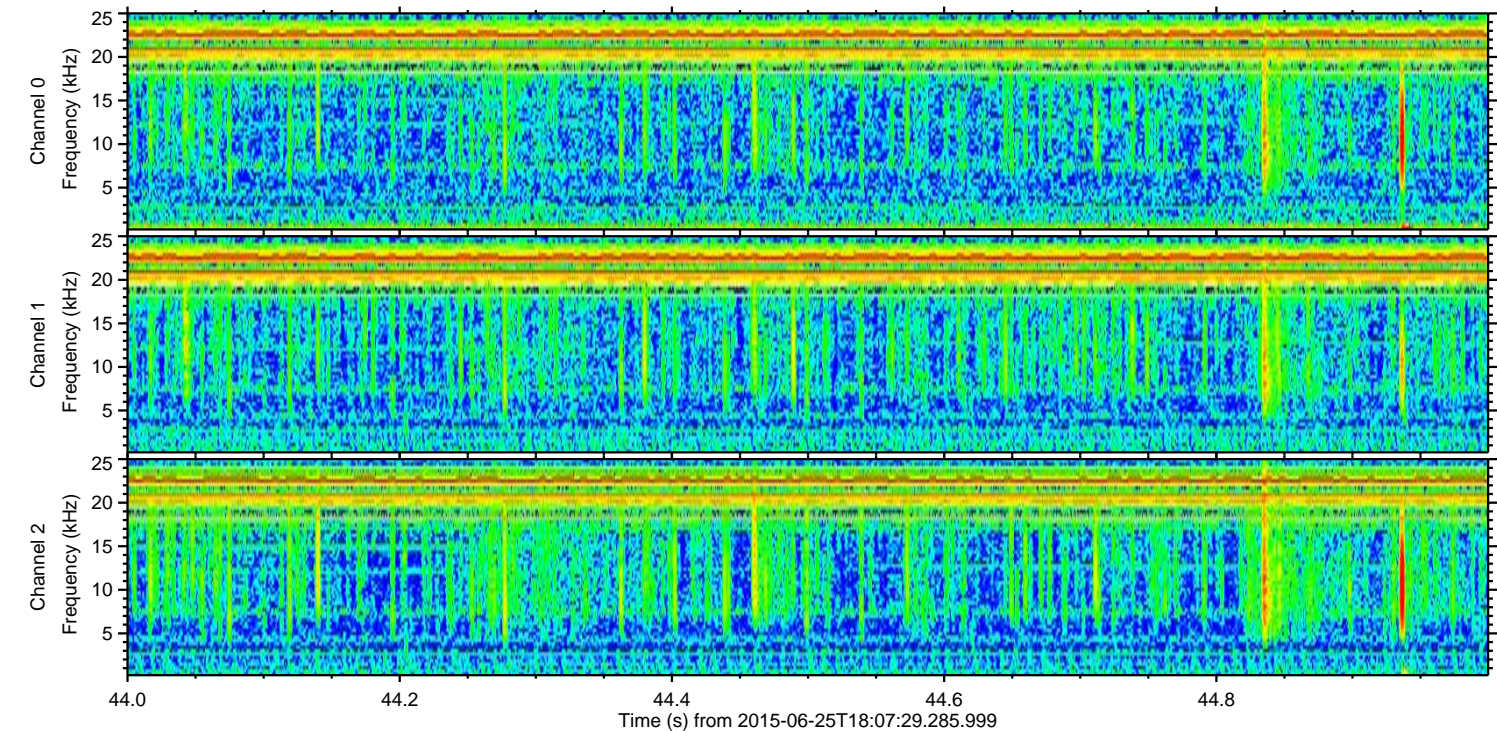
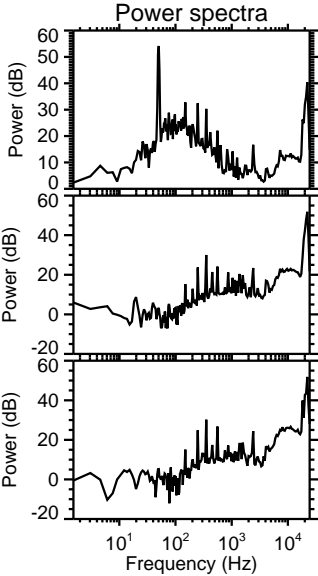
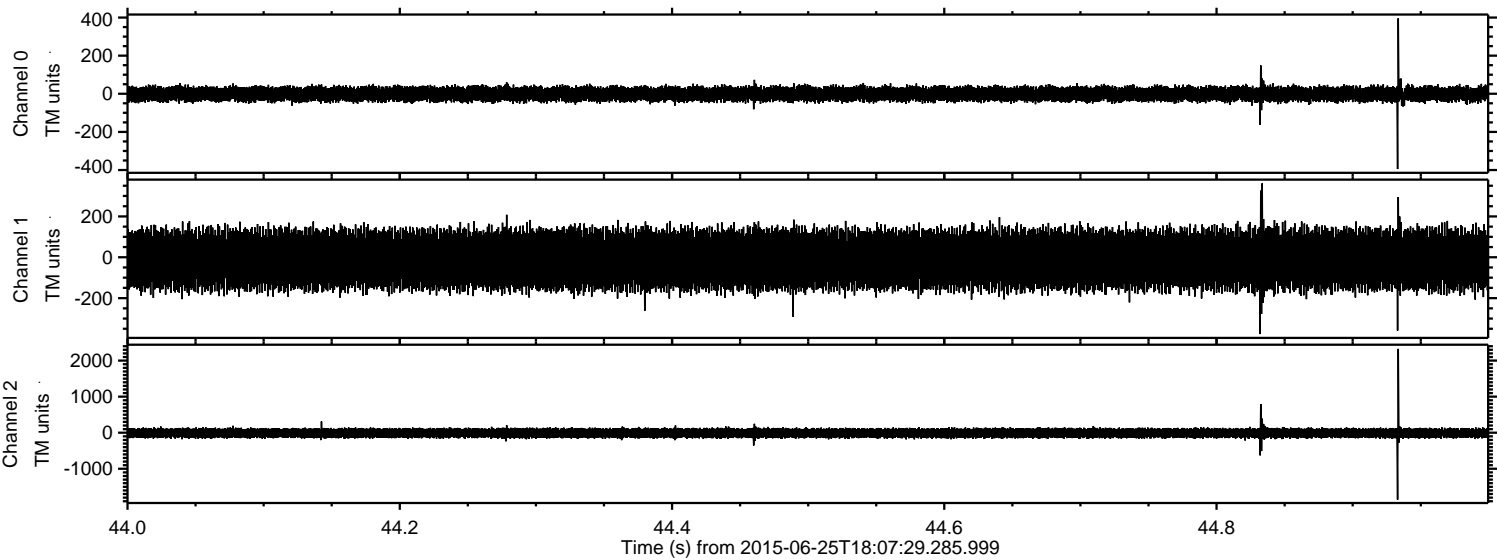

ELMAVAN 3D WAVEFORMS (Measured data sampled at 50 kHz) 51000 packets of 144 samples from 2015-06-25T18:07:29.285.999. Part 124/147

Processed Thu Jun 25 20:14:08 2015 by ELM ver.2012-10-06 from 001__elm20150625_180728__dat00.bin

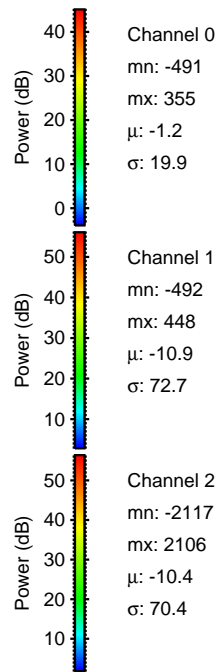
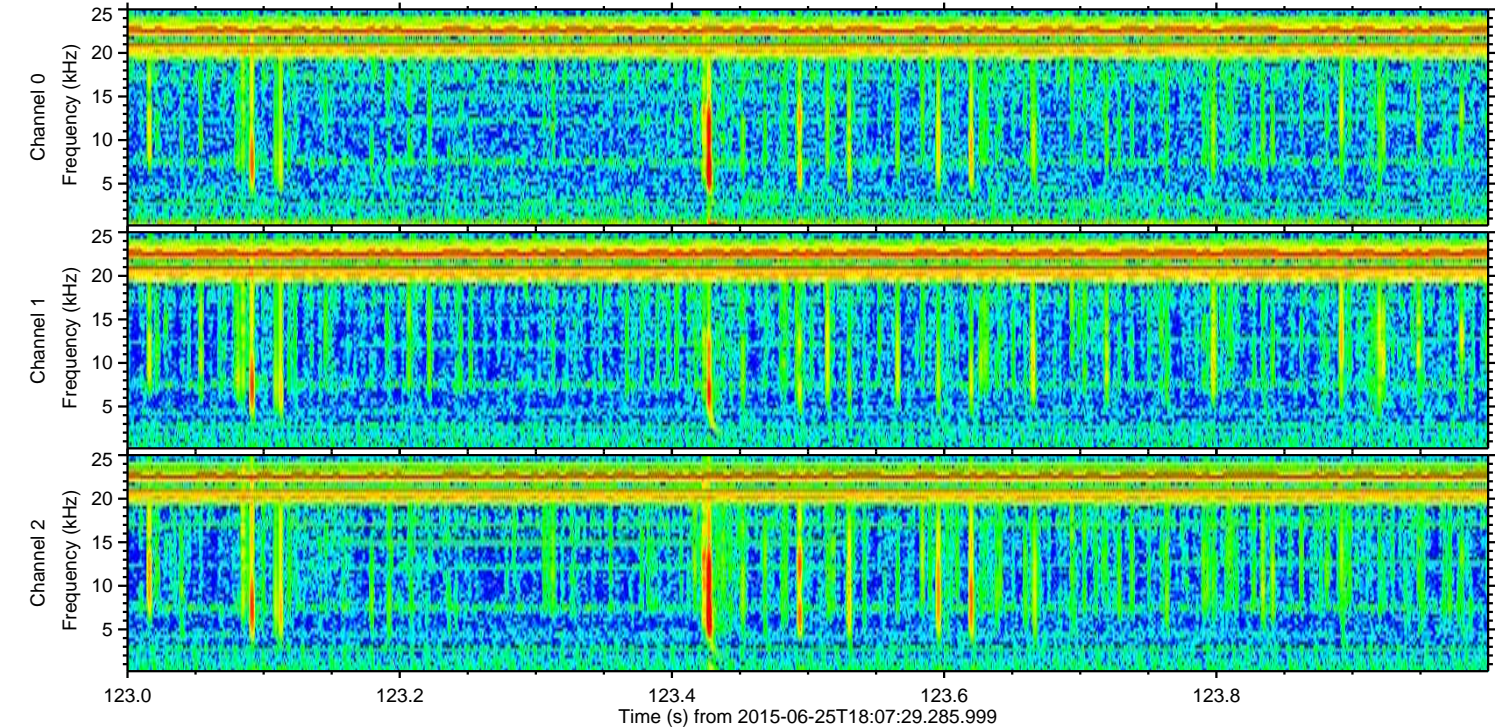
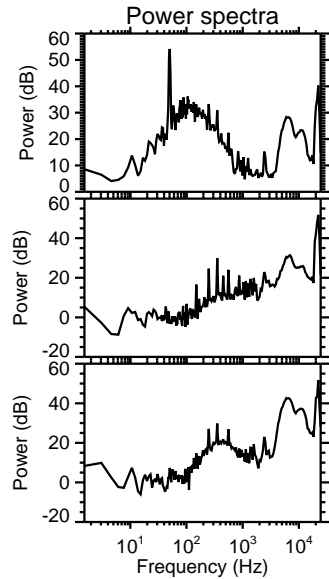
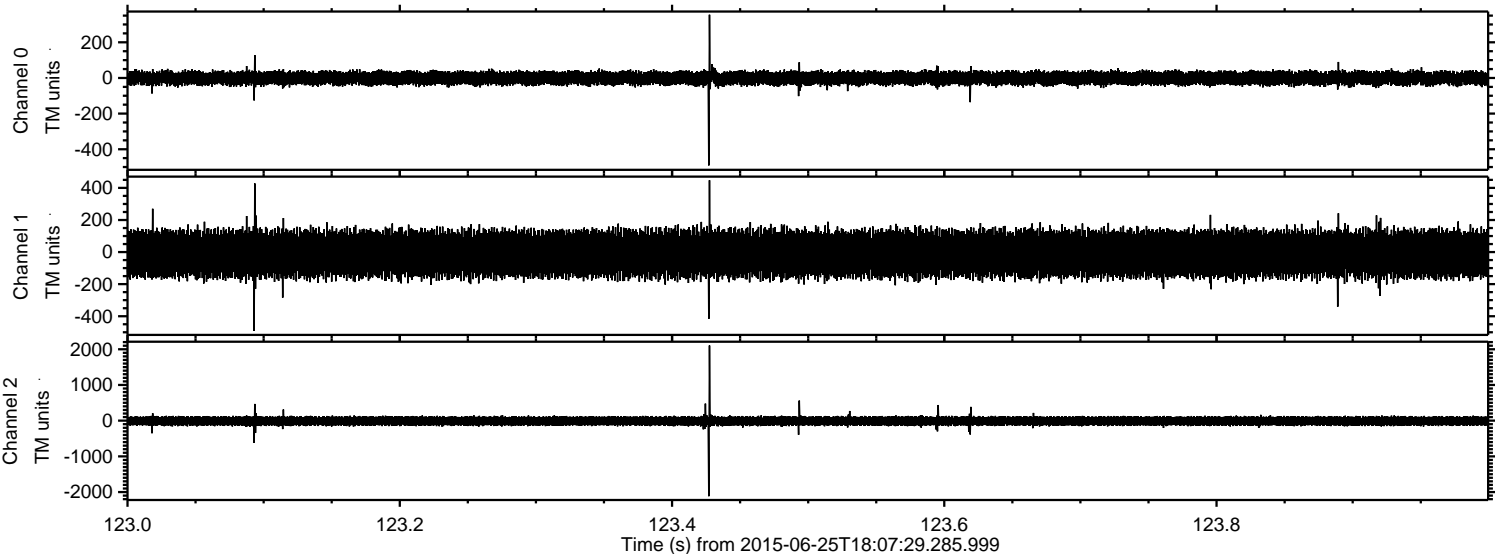

ELMAVAN 3D WAVEFORMS (Measured data sampled at 50 kHz) 51000 packets of 144 samples from 2015-06-25T18:07:29.285.999. Part 115/147

Processed Thu Jun 25 20:14:09 2015 by ELM ver.2012-10-06 from 001__elm20150625_180728__dat00.bin

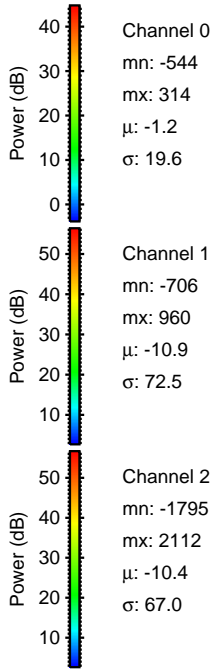
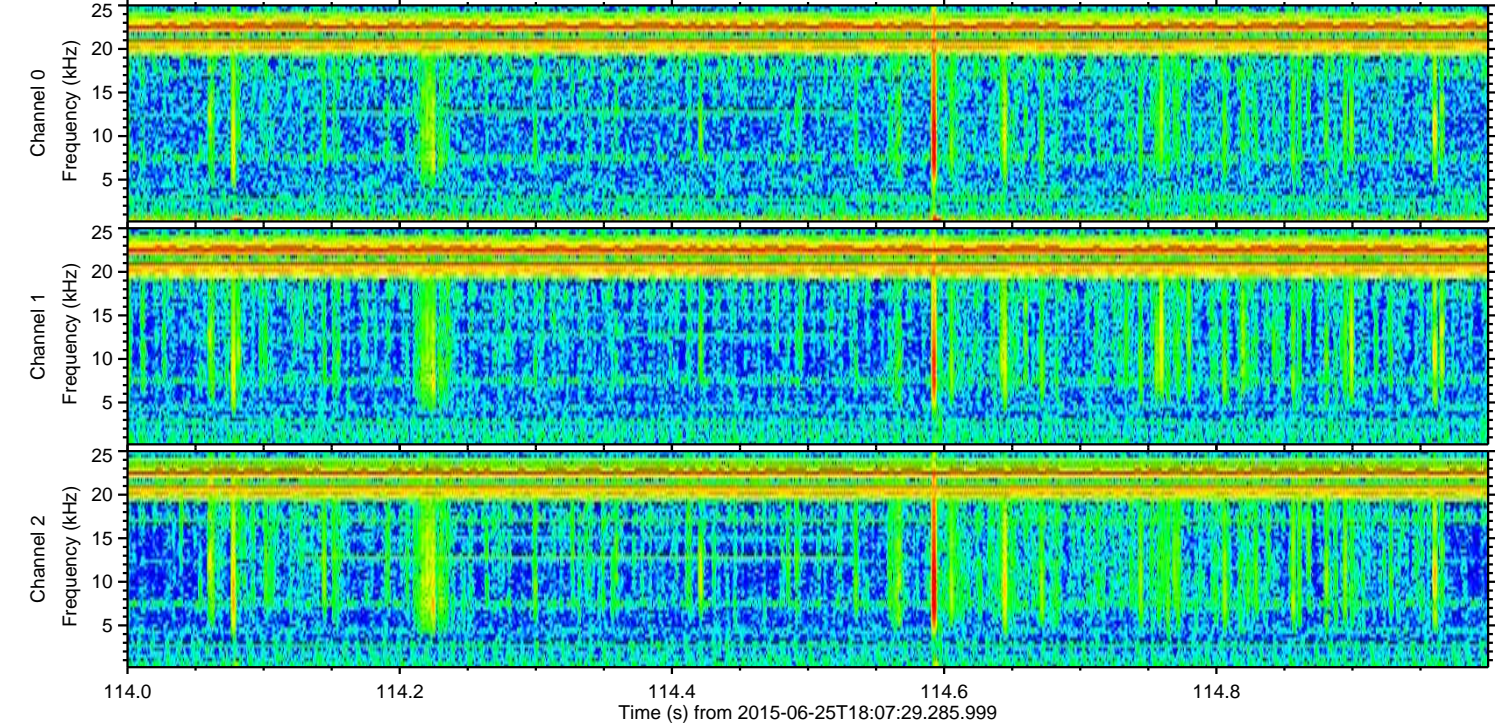
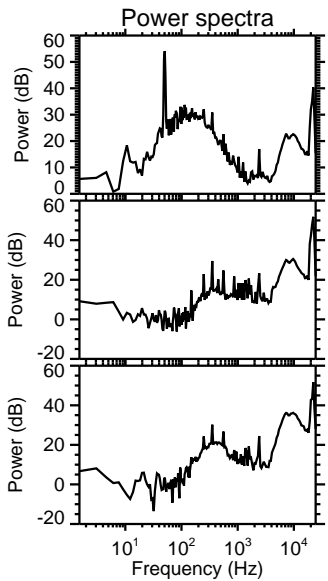
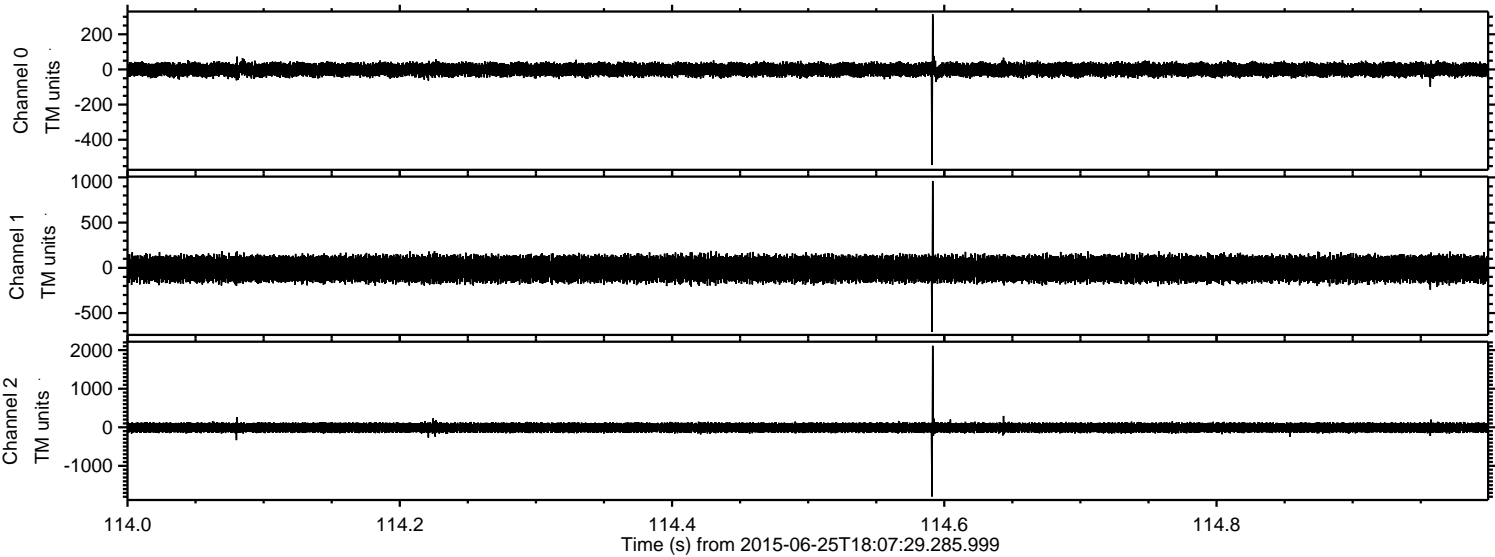

ELMAVAN 3D WAVEFORMS (Measured data sampled at 50 kHz) 51000 packets of 144 samples from 2015-06-25T18:07:29.285.999. Part 132/147

Processed Thu Jun 25 20:14:10 2015 by ELM ver.2012-10-06 from 001__elm20150625_180728__dat00.bin

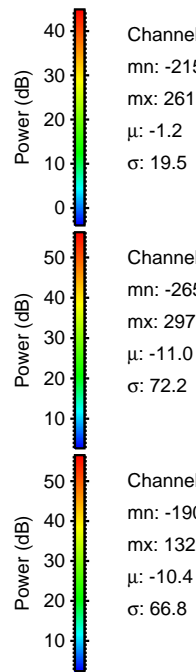
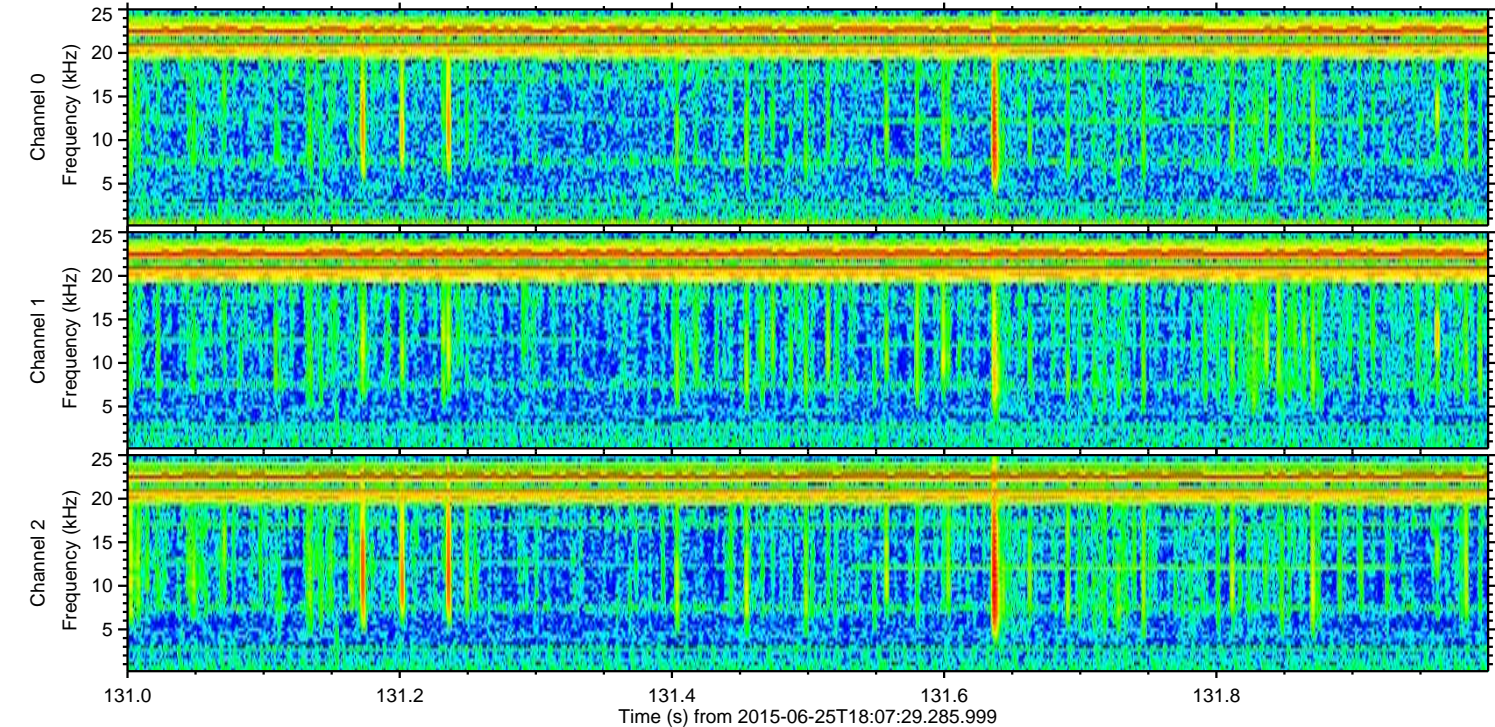
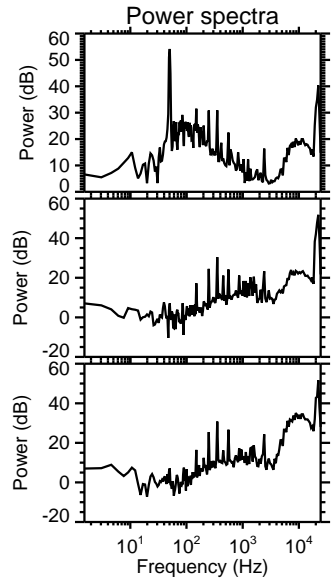
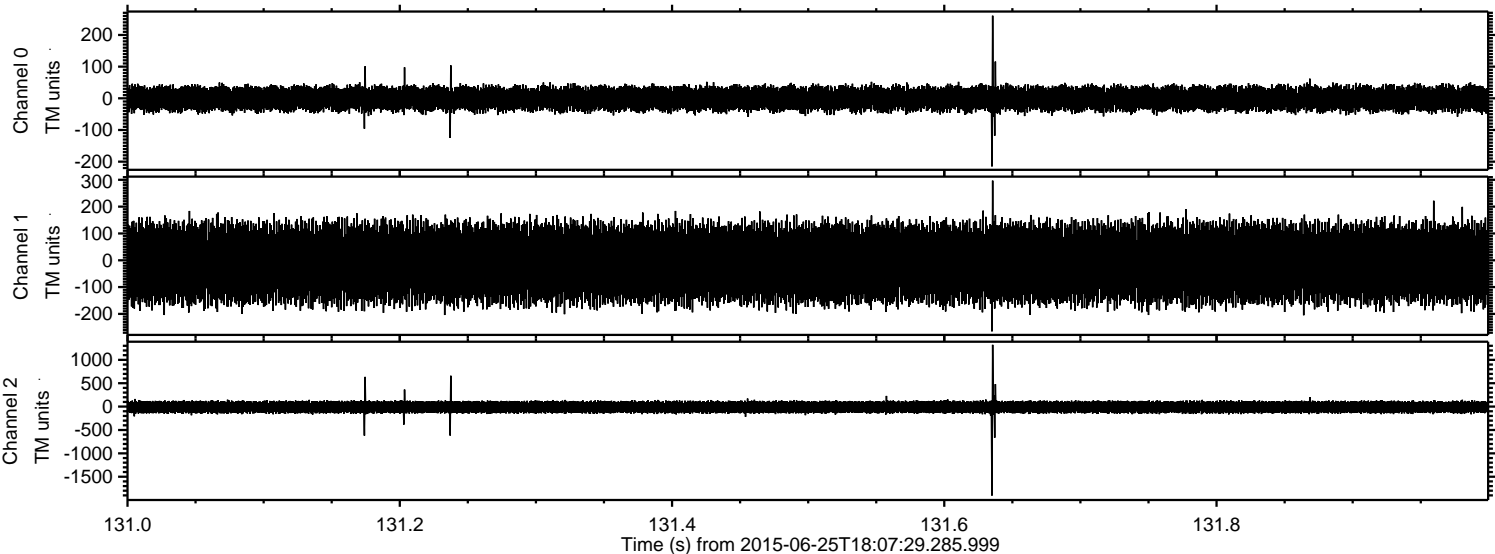

Channel 0
mn: -215
mx: 261
 μ : -1.2
 σ : 19.5

Channel 1
mn: -265
mx: 297
 μ : -11.0
 σ : 72.2

Channel 2
mn: -1903
mx: 1322
 μ : -10.4
 σ : 66.8

Processed Thu Jun 25 20:14:11 2015 by ELM ver.2012-10-06 from 001__elm20150625_180728__dat00.bin

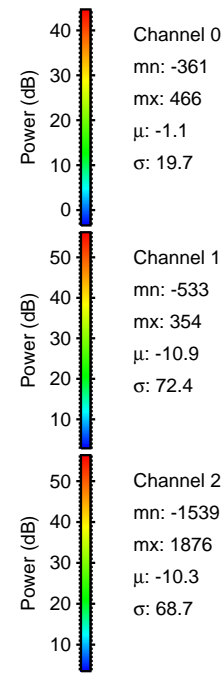
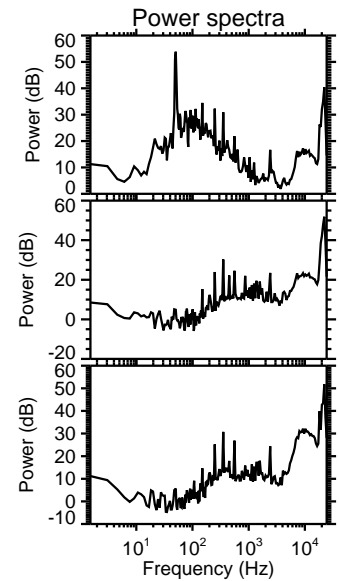
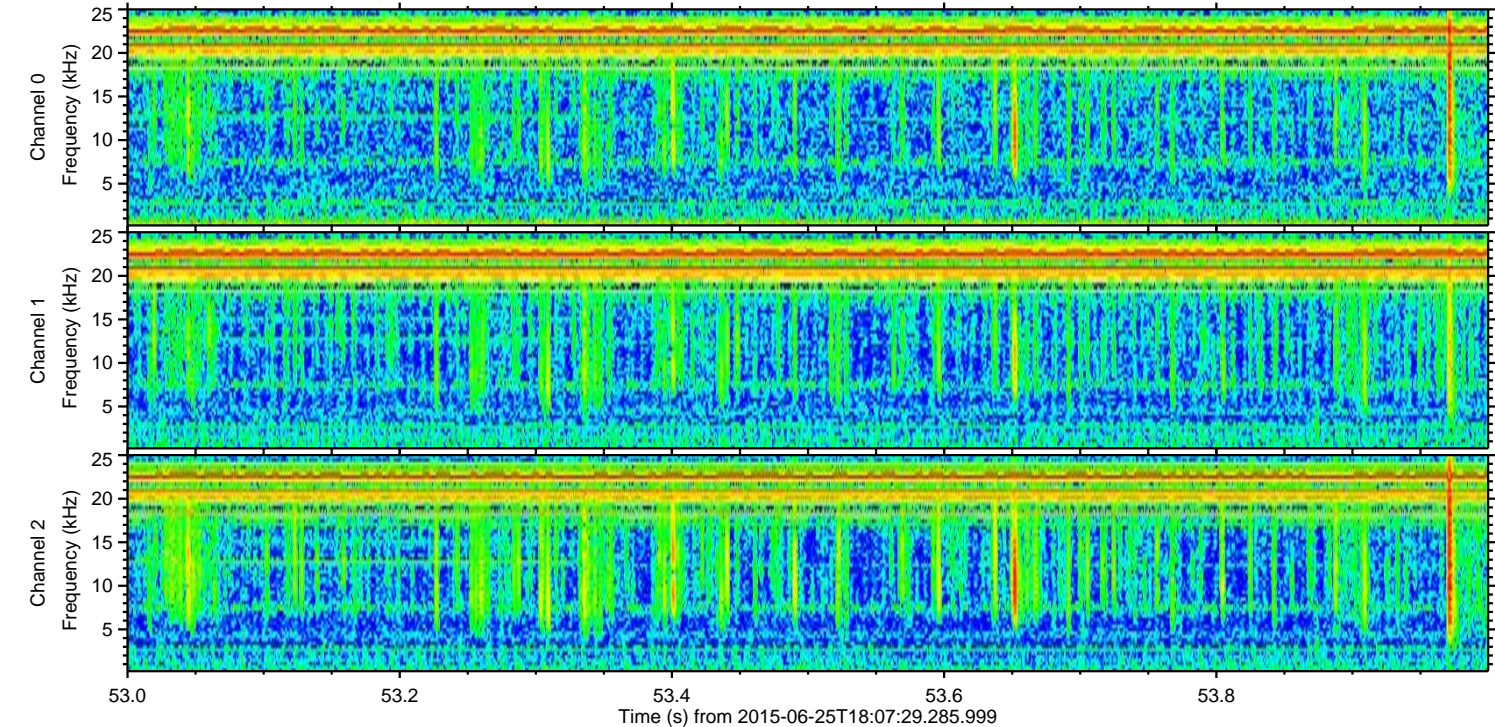
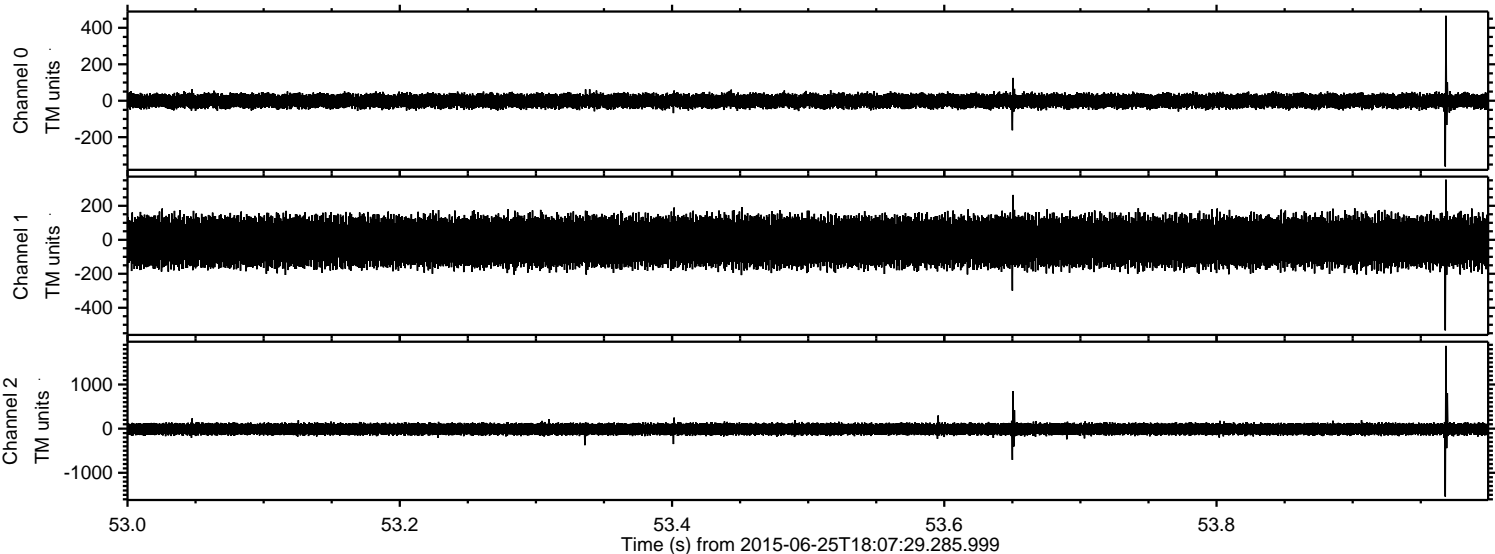

ELMAVAN 3D WAVEFORMS (Measured data sampled at 50 kHz) 51000 packets of 144 samples from 2015-06-25T18:07:29.285.999. Part 37/147

Processed Thu Jun 25 20:14:13 2015 by ELM ver.2012-10-06 from 001__elm20150625_180728__dat00.bin

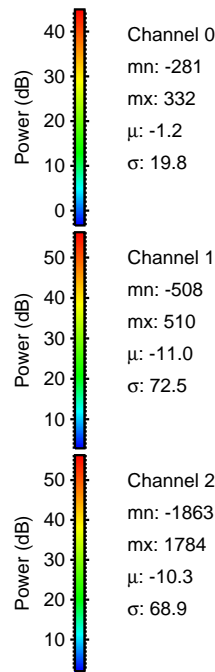
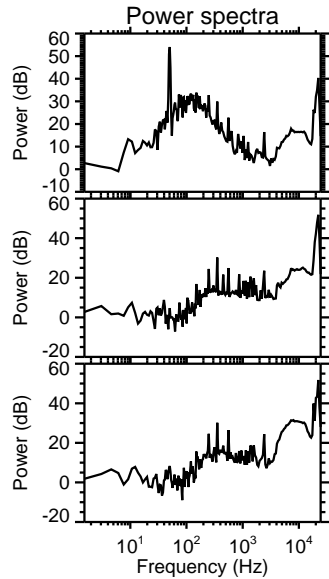
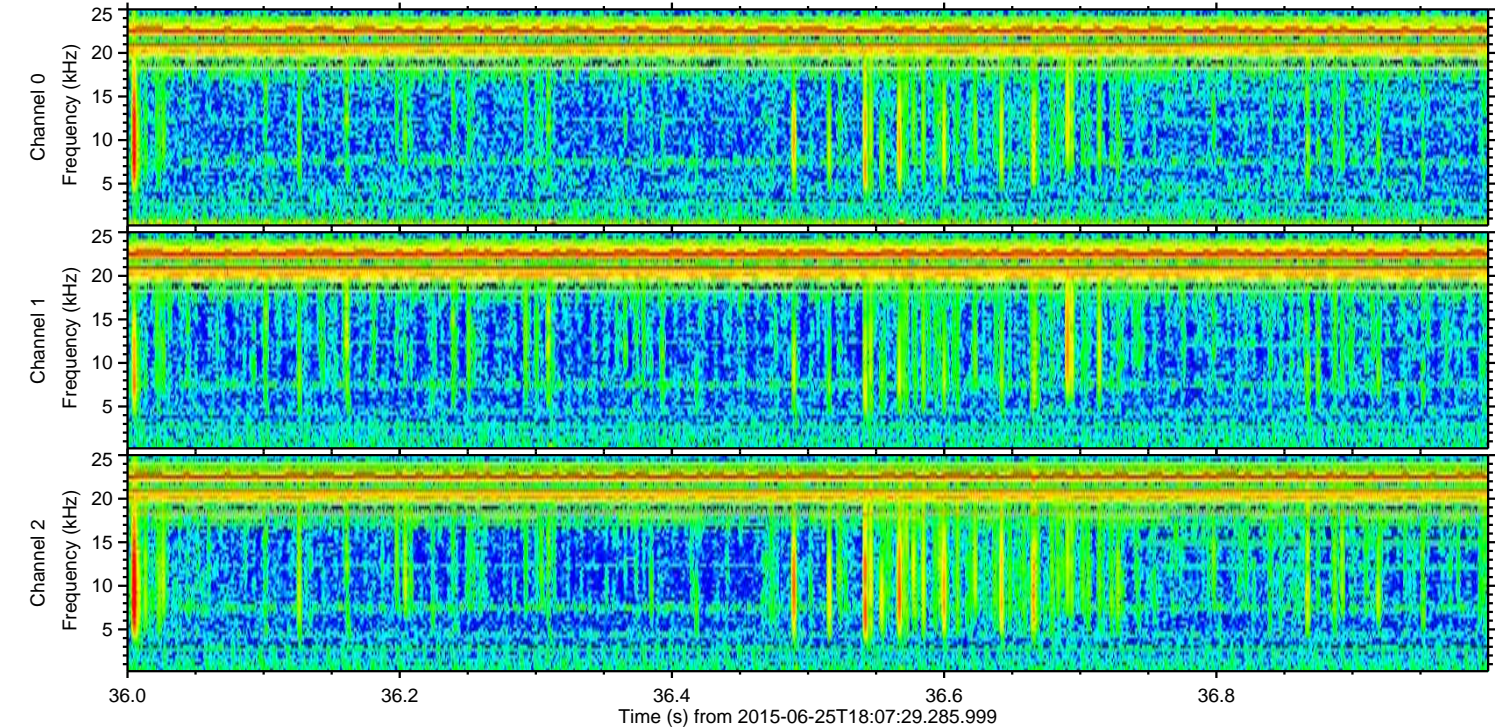
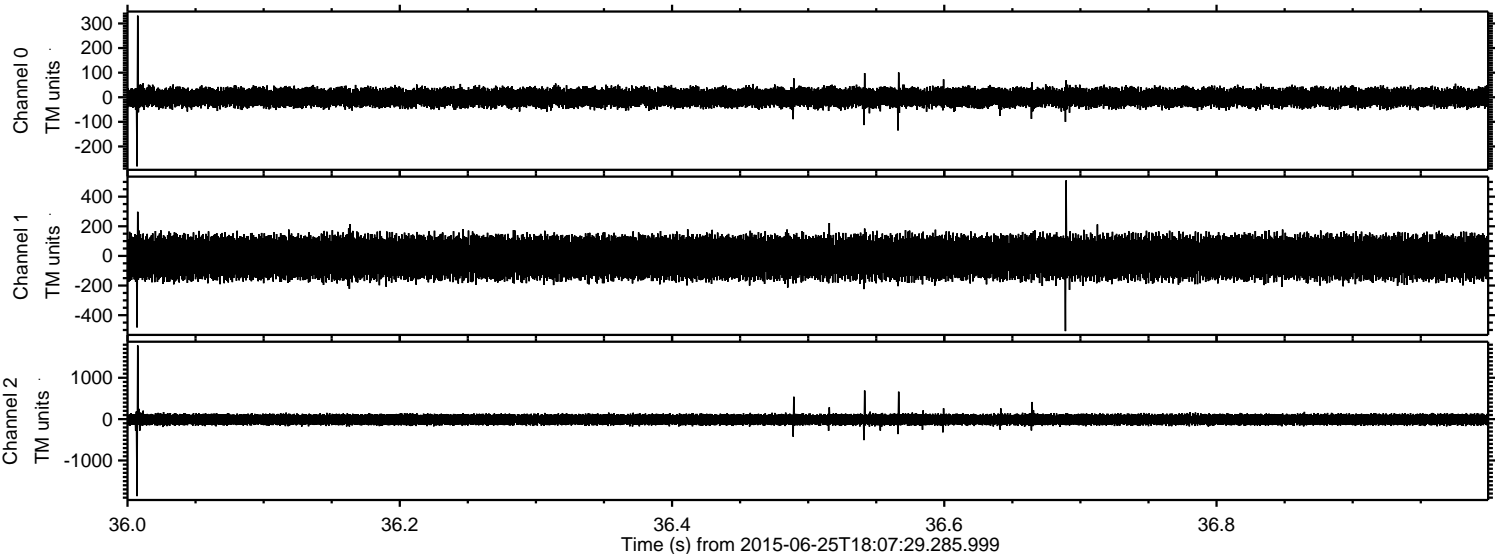

Power spectra

Channel 0
mn: -281
mx: 332
 μ : -1.2
 σ : 19.8

Channel 1
mn: -508
mx: 510
 μ : -11.0
 σ : 72.5

Channel 2
mn: -1863
mx: 1784
 μ : -10.3
 σ : 68.9

ELMAVAN 3D WAVEFORMS (Measured data sampled at 50 kHz) 51000 packets of 144 samples from 2015-06-25T18:07:29.285.999. Part 24/147

Processed Thu Jun 25 20:14:14 2015 by ELM ver.2012-10-06 from 001__elm20150625_180728__dat00.bin

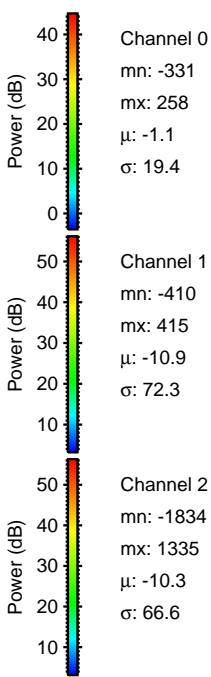
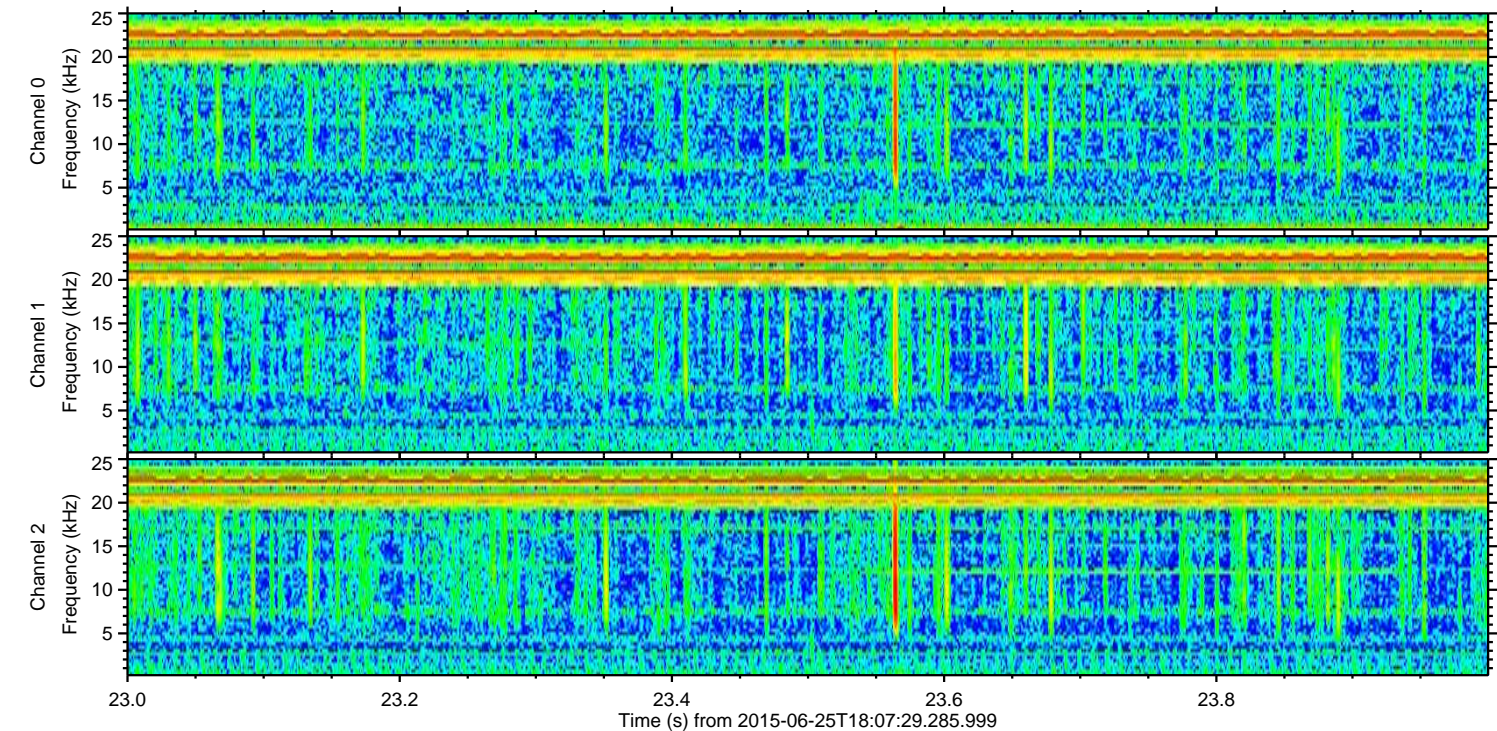
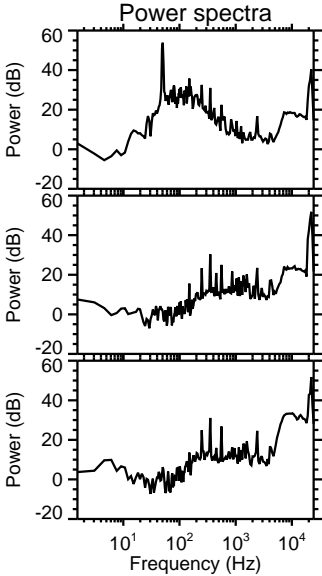
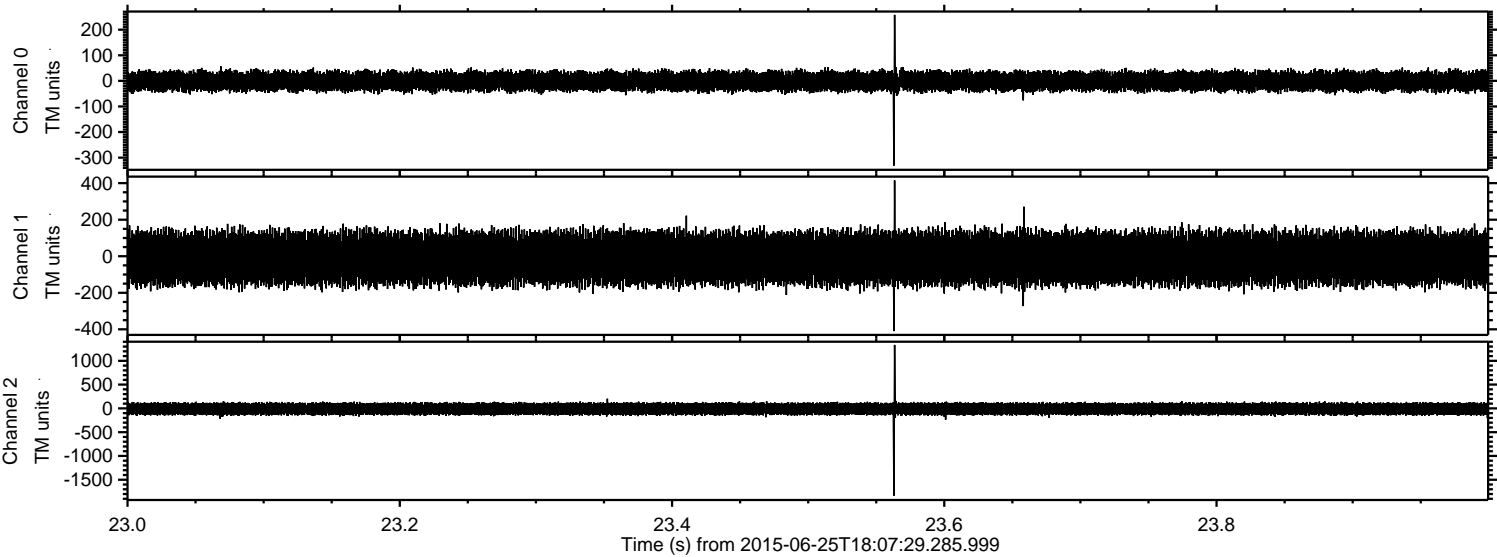

Processed Thu Jun 25 20:14:15 2015 by ELM ver.2012-10-06 from 001__elm20150625_180728__dat00.bin

