

ELMAVAN 3D WAVEFORMS (Measured data sampled at 50 kHz) 51000 packets of 144 samples from 2015-06-25T14:42:20.961.999.

Processed Thu Jun 25 16:48:28 2015 by ELM ver.2012-10-06 from 001__elm20150625_144219__dat00.bin

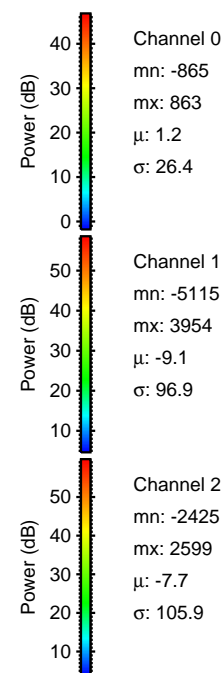

Processed Thu Jun 25 16:48:43 2015 by ELM ver.2012-10-06 from 001__elm20150625_144219__dat00.bin

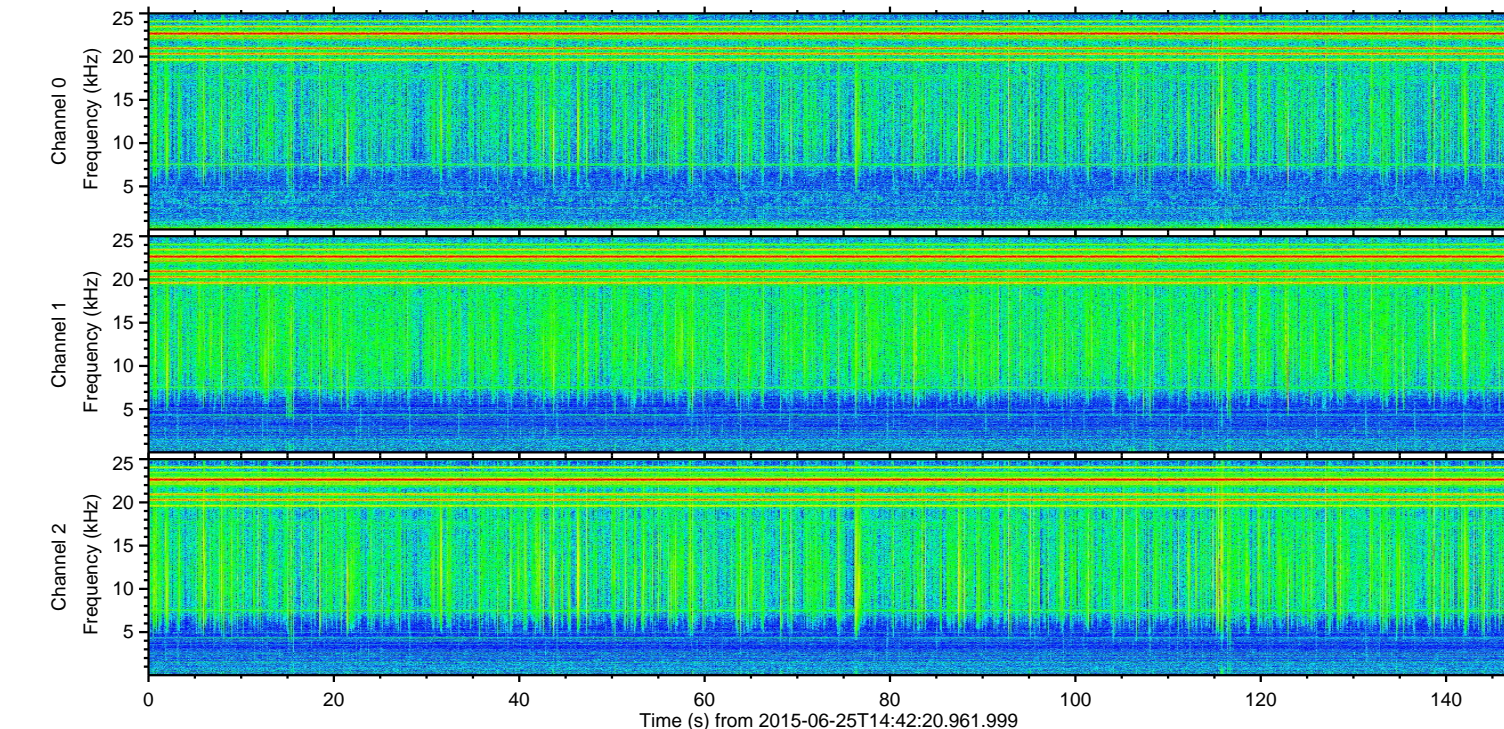
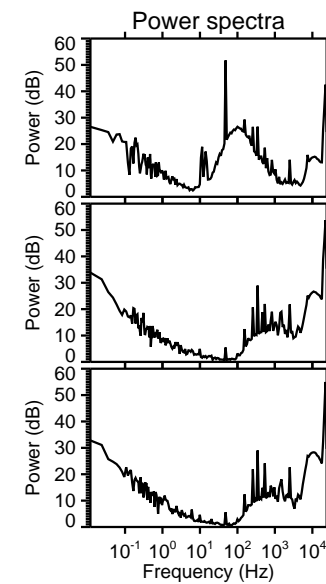
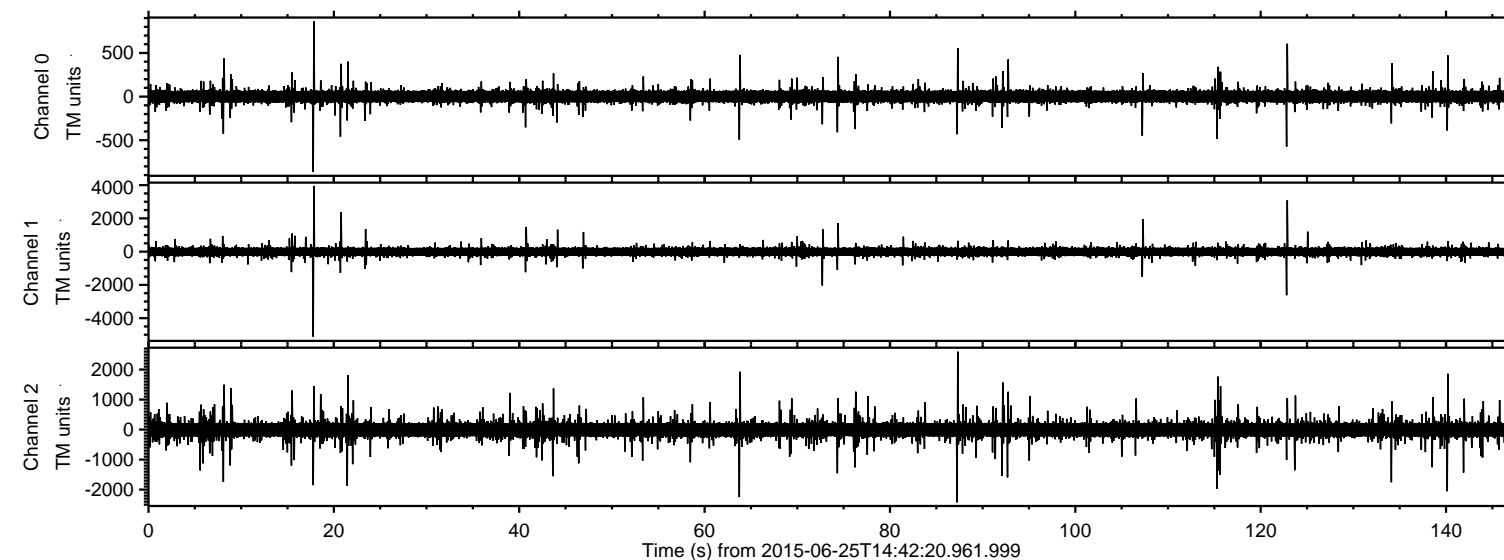
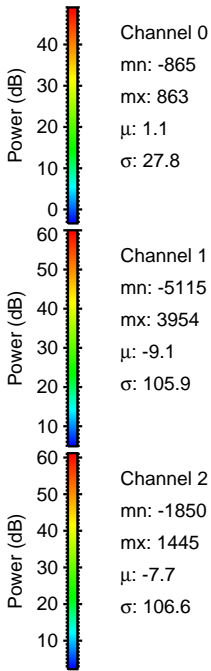
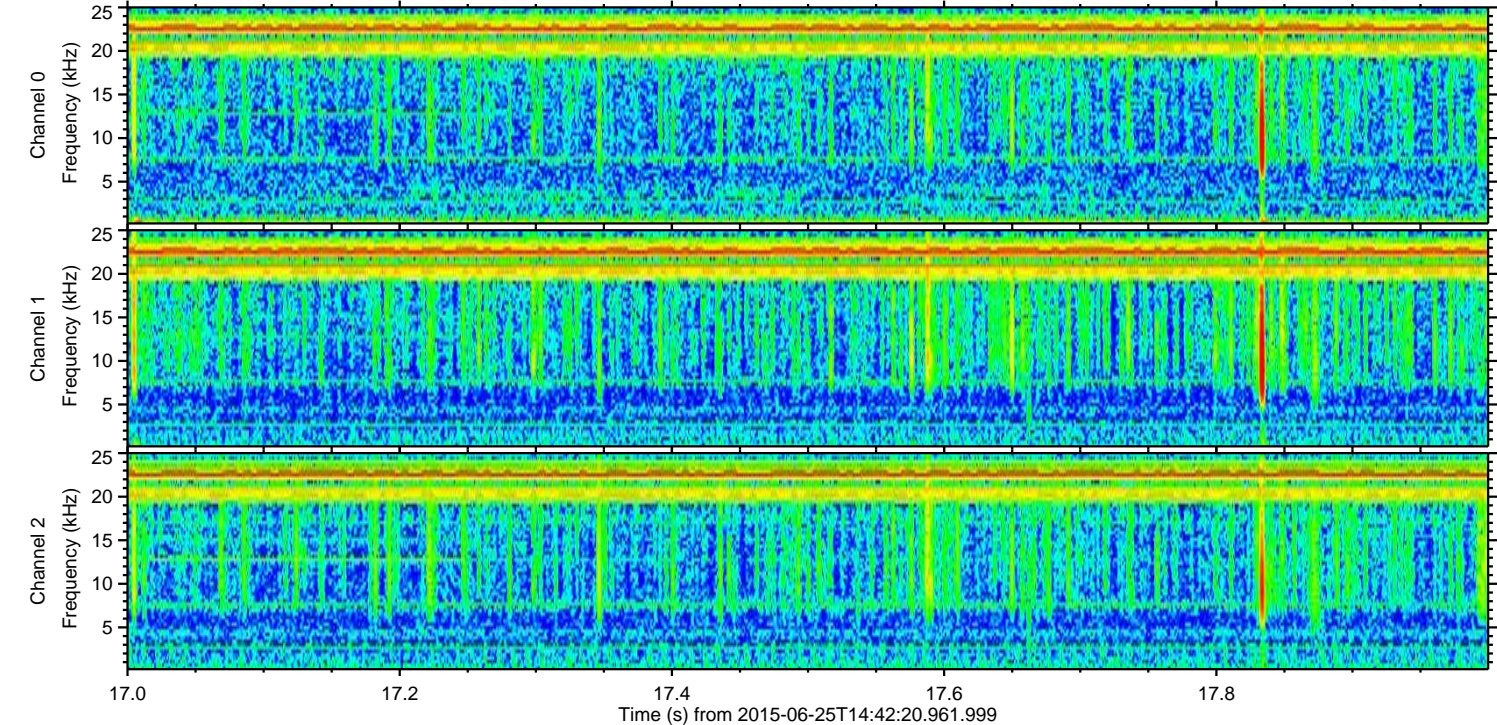
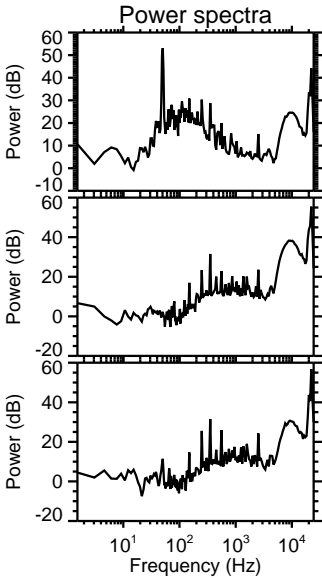
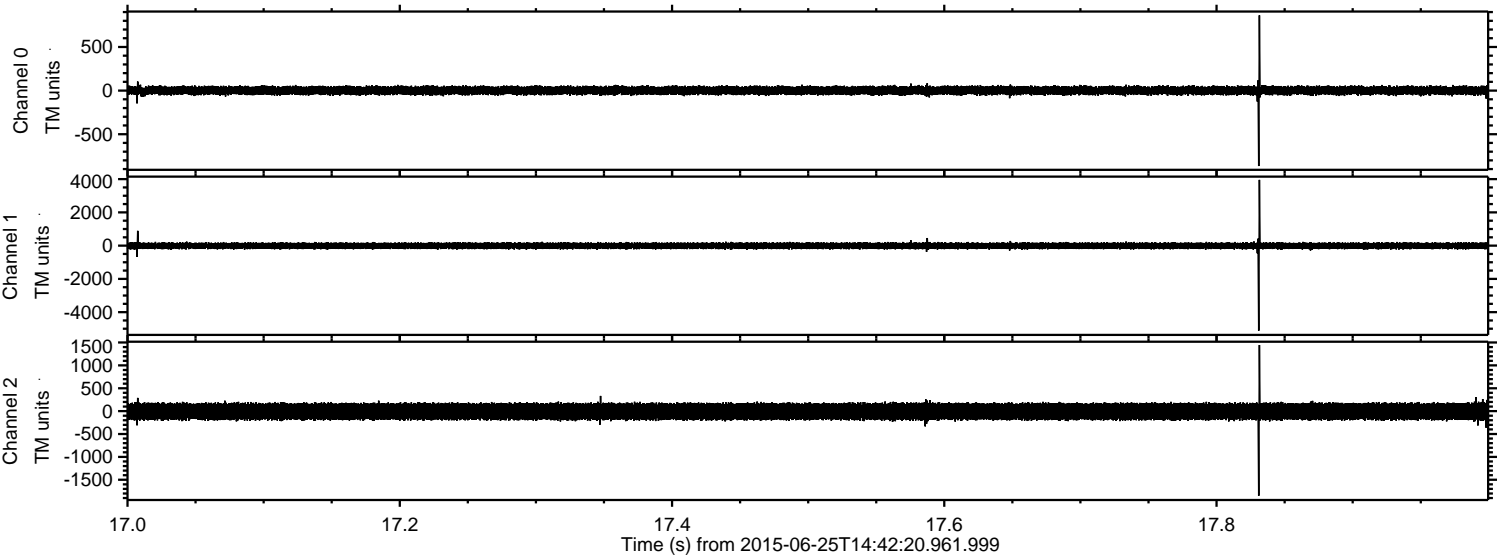

ELMAVAN 3D WAVEFORMS (Measured data sampled at 50 kHz) 51000 packets of 144 samples from 2015-06-25T14:42:20.961.999. Part 123/147

Processed Thu Jun 25 16:48:44 2015 by ELM ver.2012-10-06 from 001__elm20150625_144219__dat00.bin

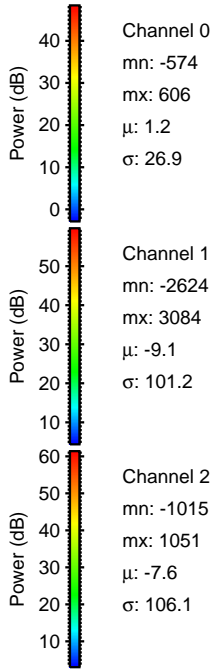
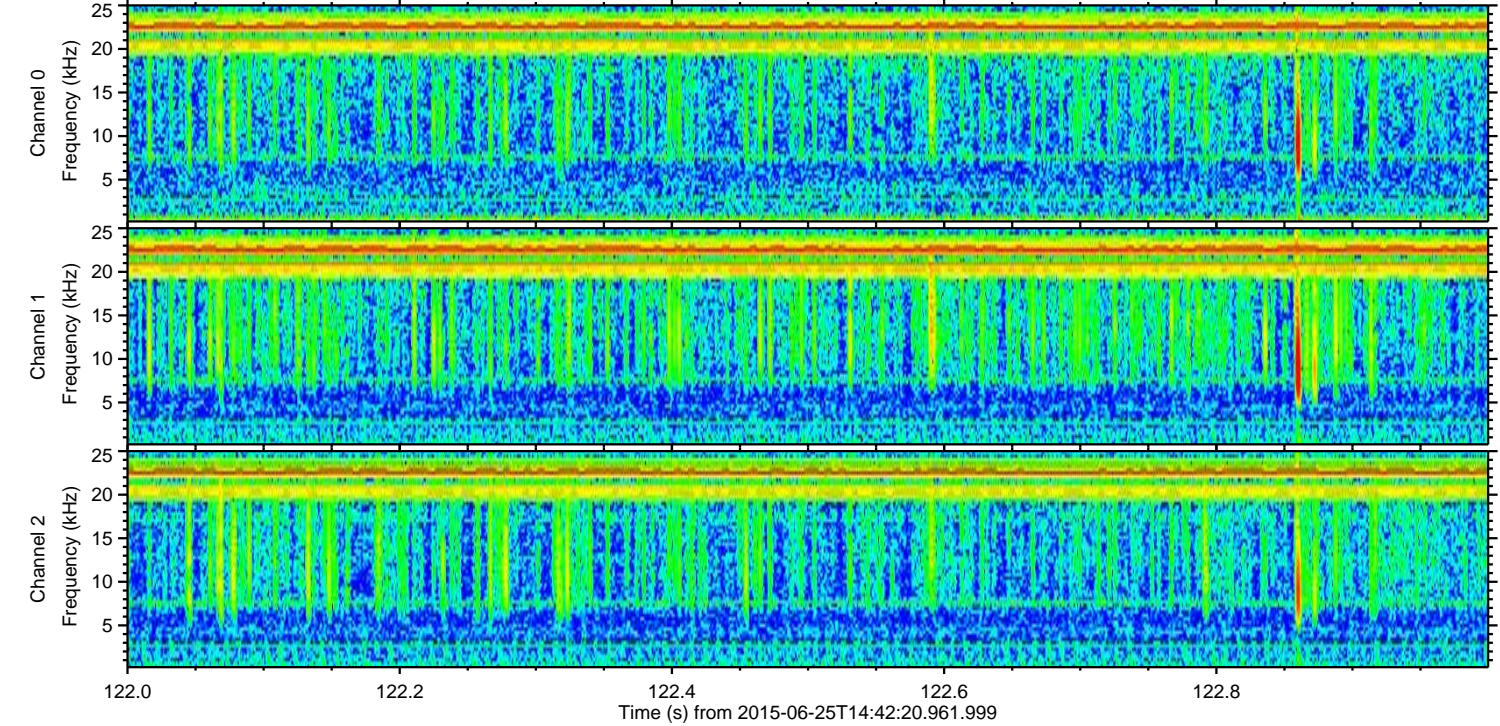
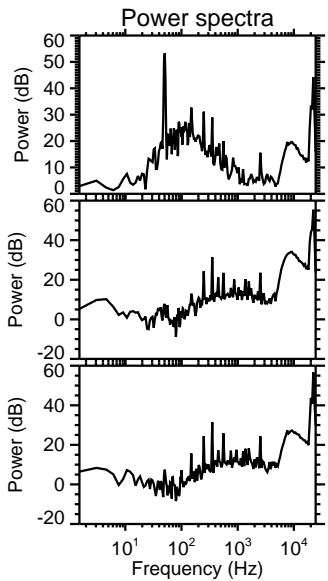
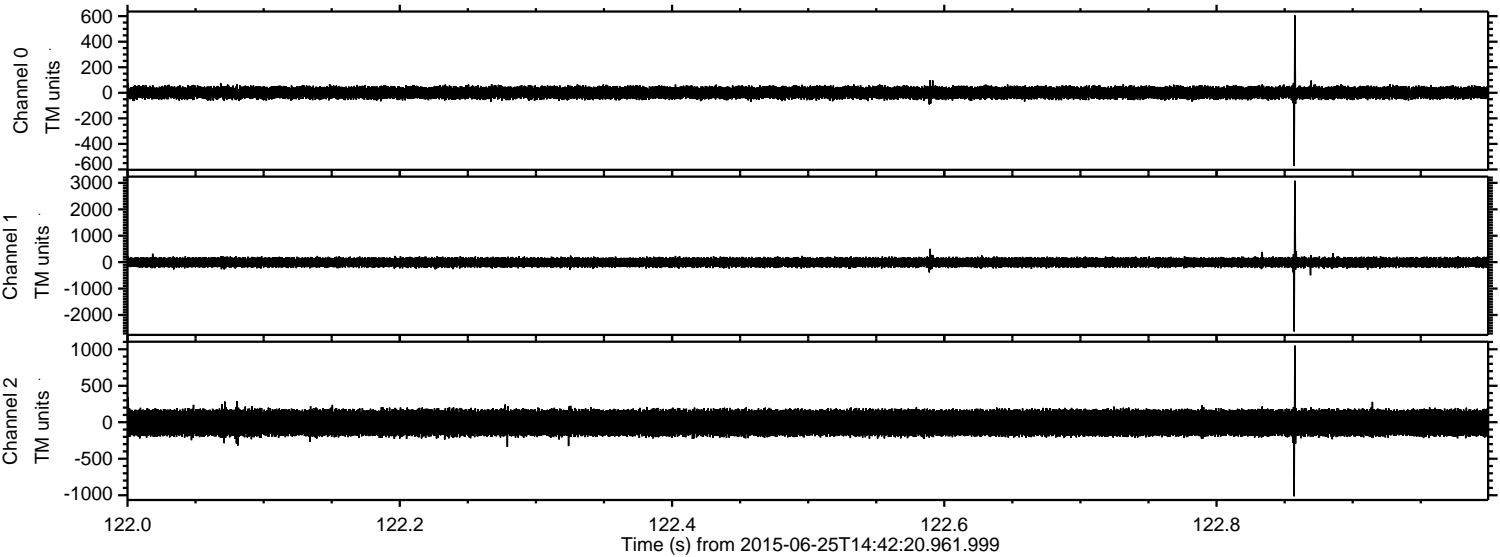

Processed Thu Jun 25 16:48:45 2015 by ELM ver.2012-10-06 from 001__elm20150625_144219__dat00.bin

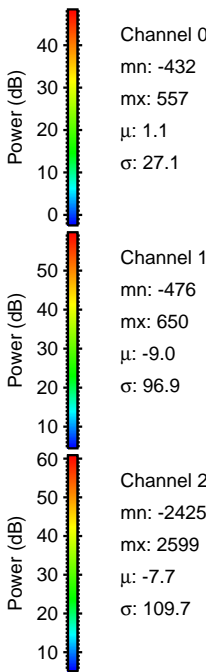
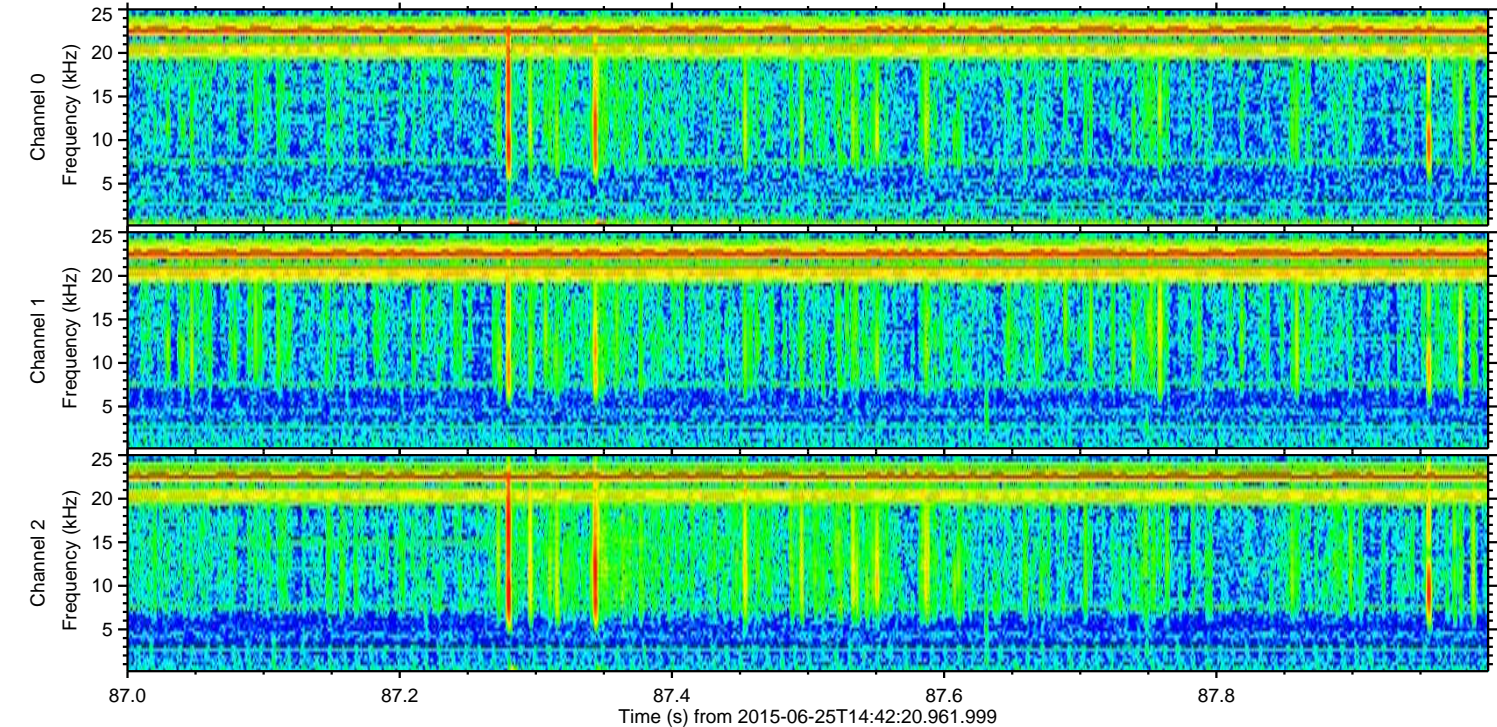
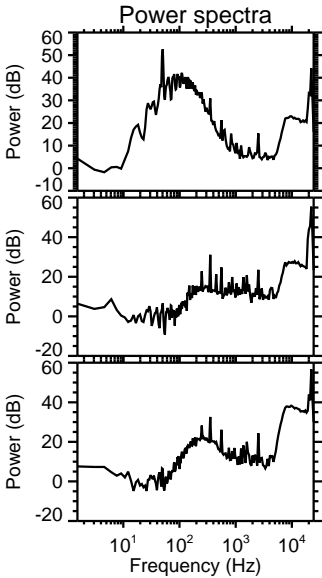
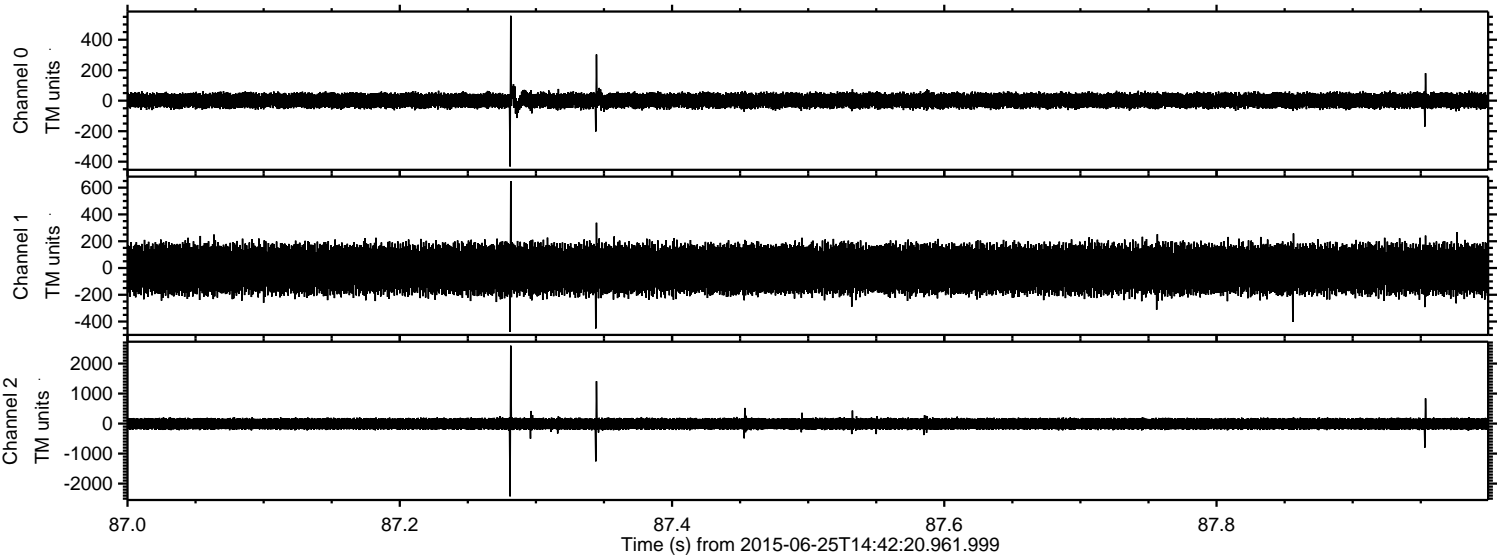

ELMAVAN 3D WAVEFORMS (Measured data sampled at 50 kHz) 51000 packets of 144 samples from 2015-06-25T14:42:20.961.999. Part 21/147

Processed Thu Jun 25 16:48:46 2015 by ELM ver.2012-10-06 from 001__elm20150625_144219__dat00.bin

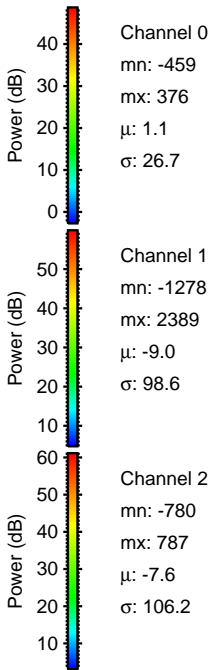
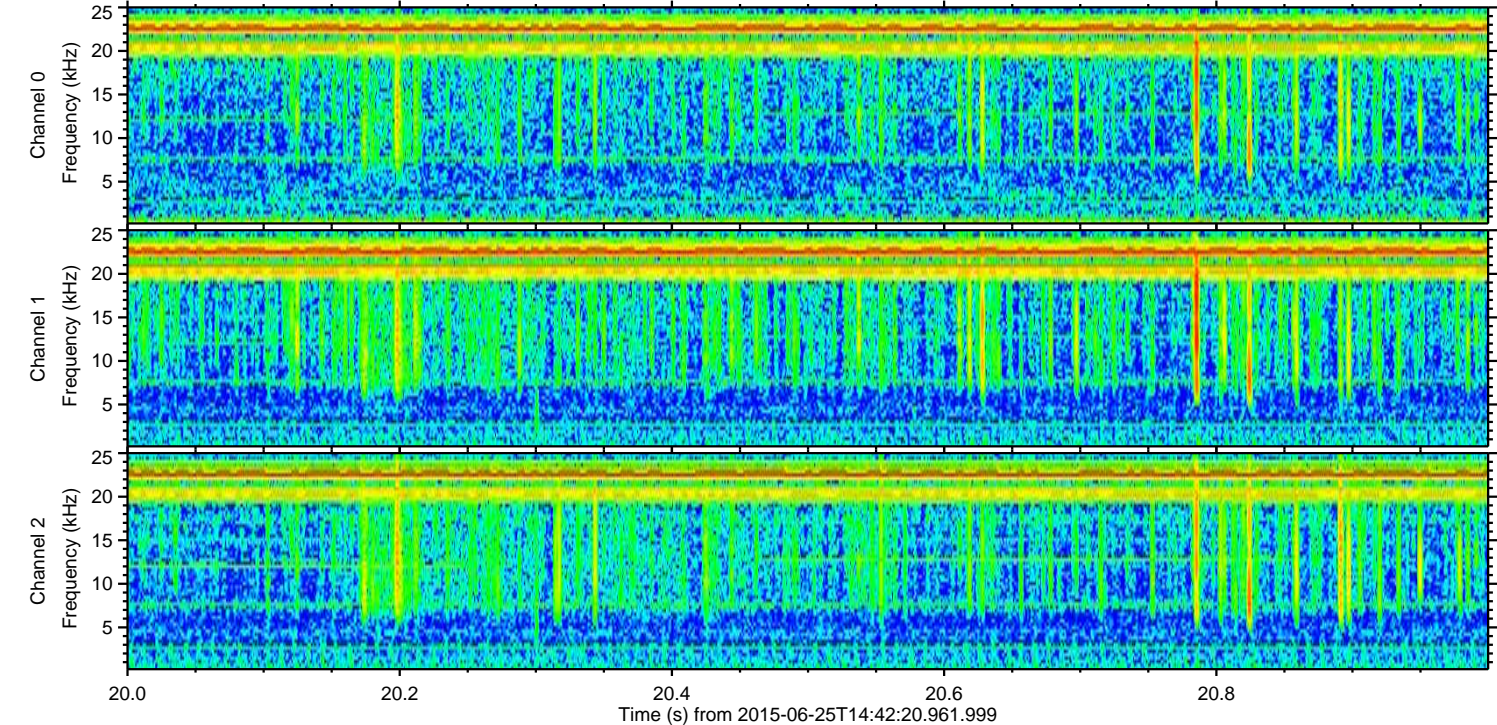
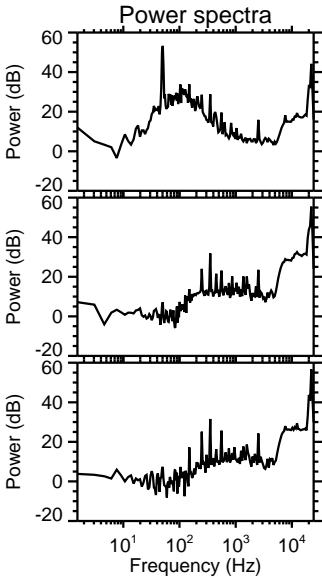
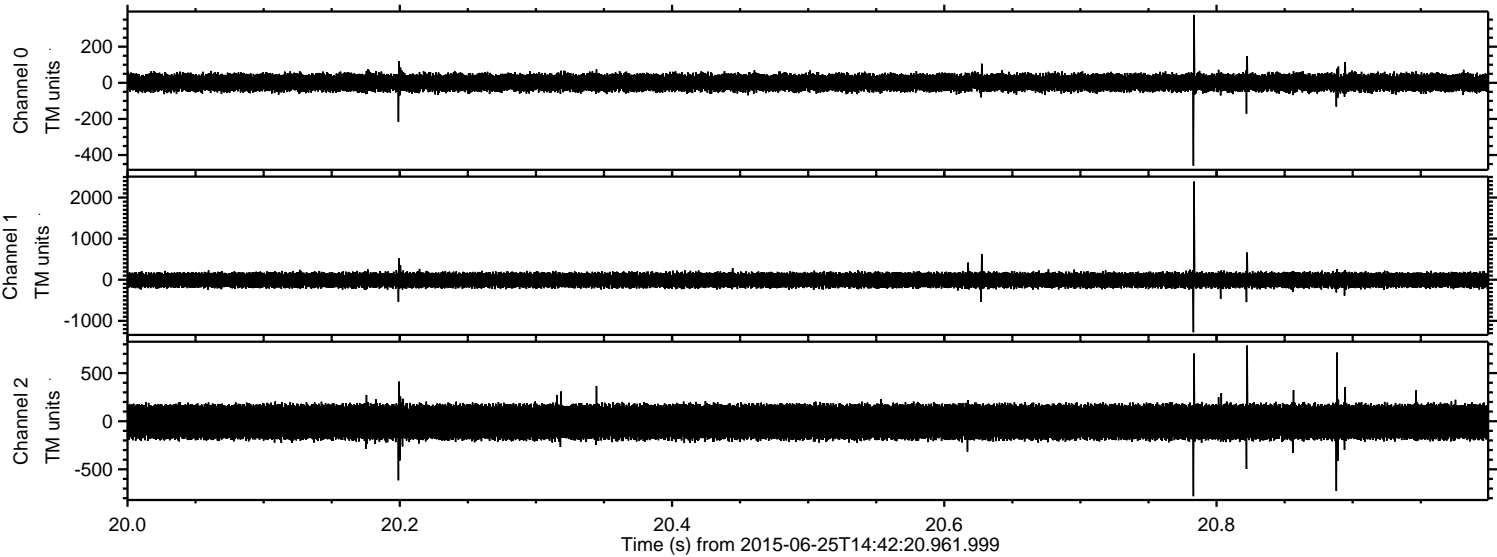

Processed Thu Jun 25 16:48:47 2015 by ELM ver.2012-10-06 from 001__elm20150625_144219__dat00.bin

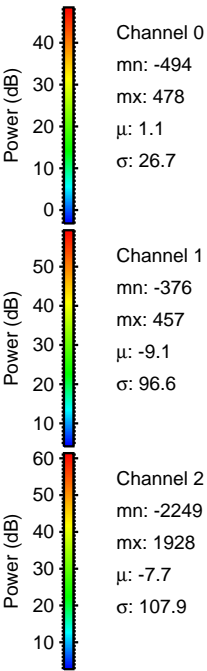
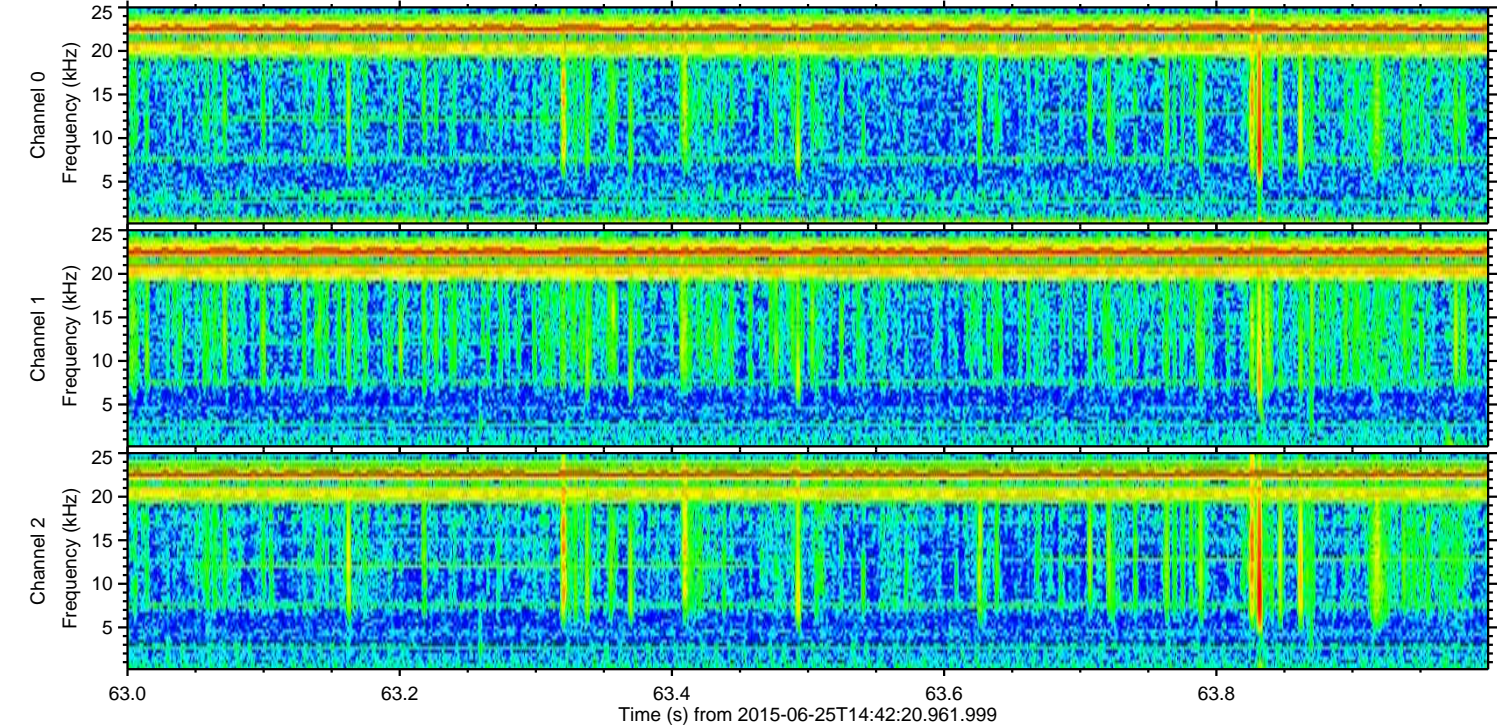
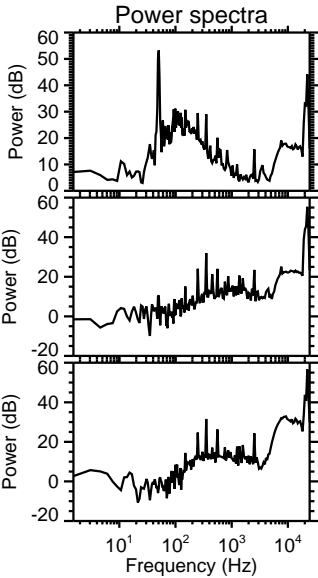
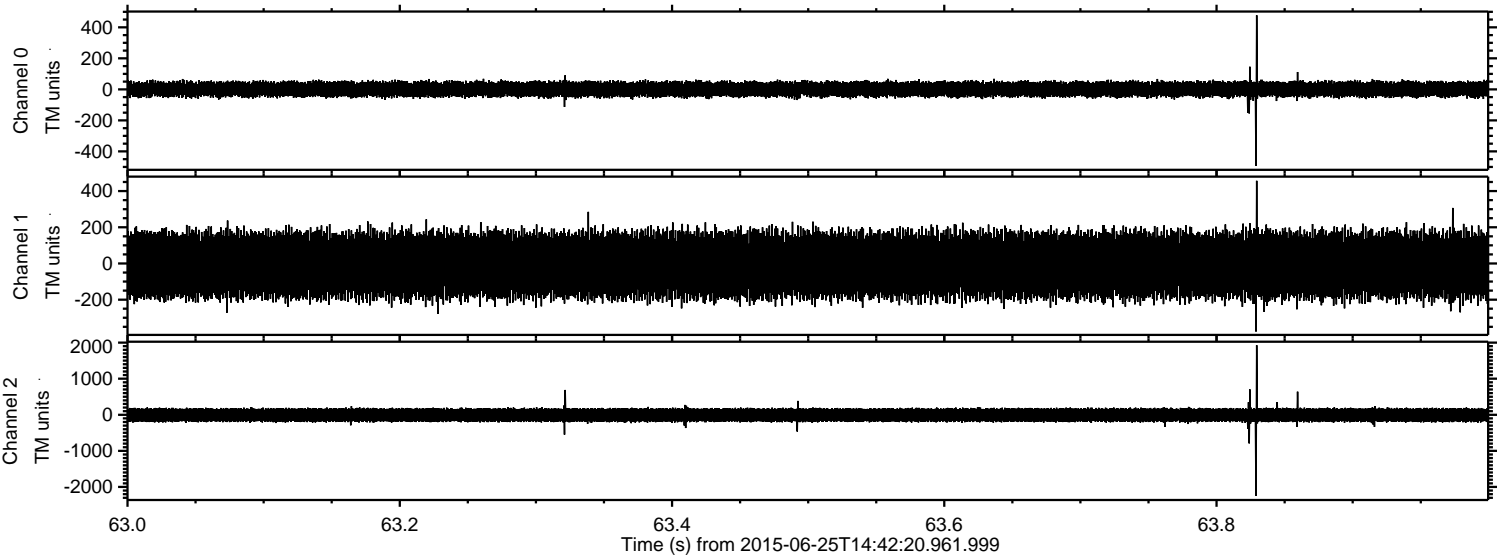

ELMAVAN 3D WAVEFORMS (Measured data sampled at 50 kHz) 51000 packets of 144 samples from 2015-06-25T14:42:20.961.999. Part 141/147

Processed Thu Jun 25 16:48:48 2015 by ELM ver.2012-10-06 from 001__elm20150625_144219__dat00.bin

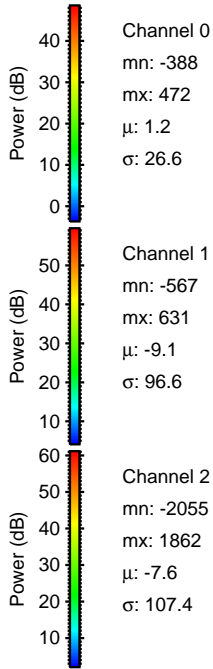
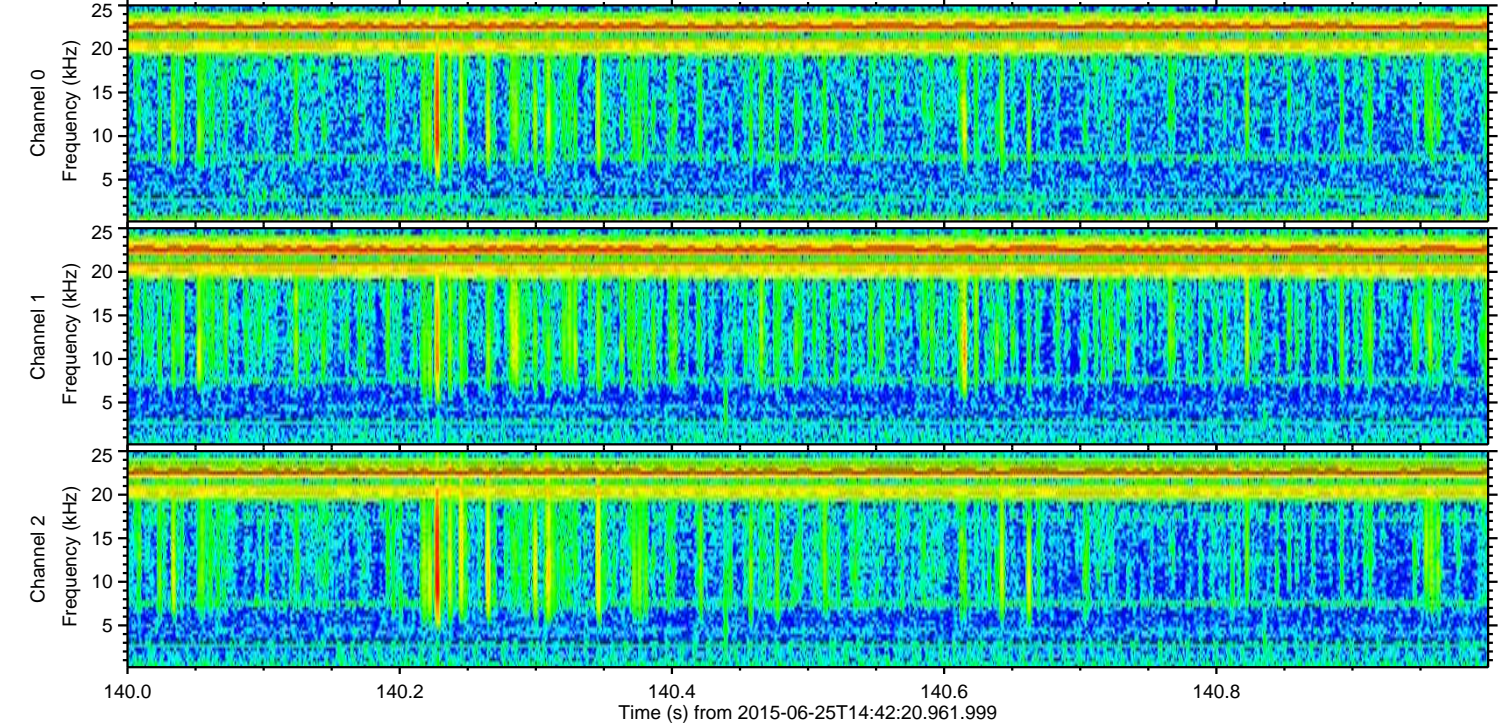
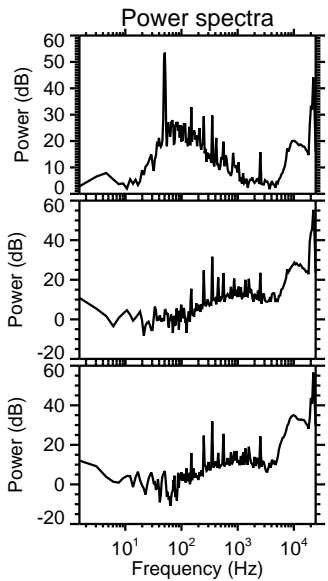
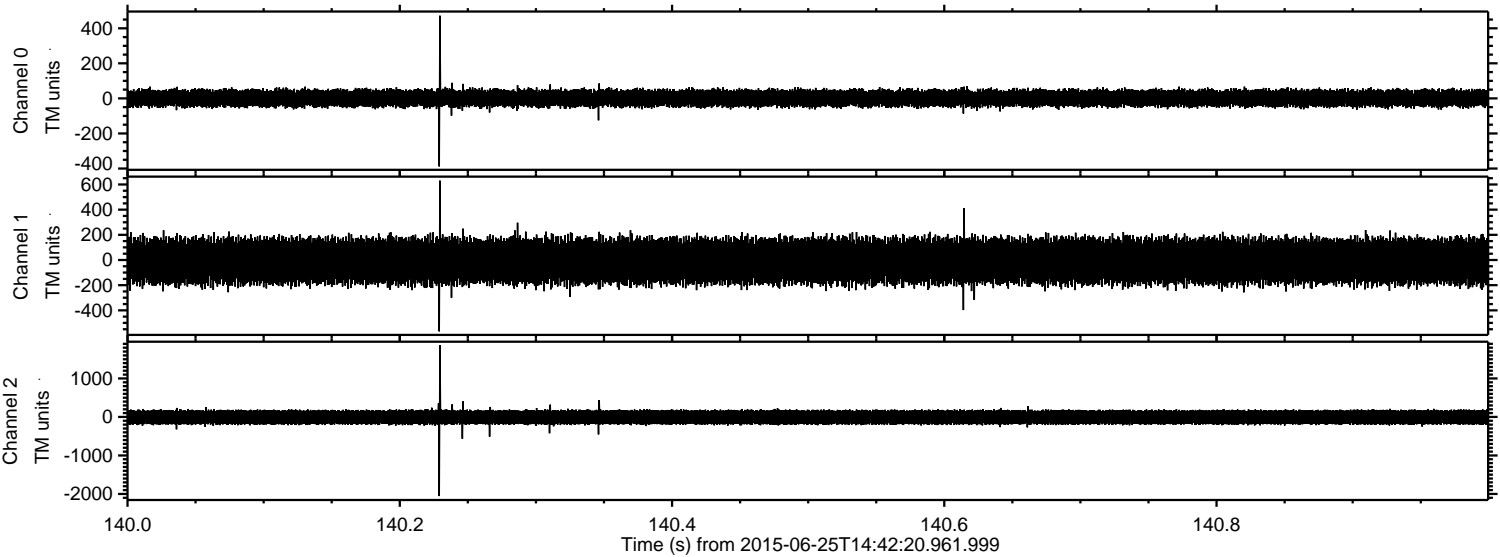

Processed Thu Jun 25 16:48:49 2015 by ELM ver.2012-10-06 from 001__elm20150625_144219__dat00.bin

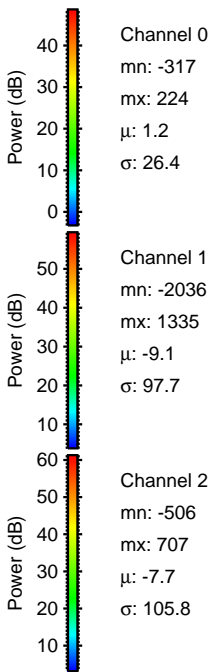
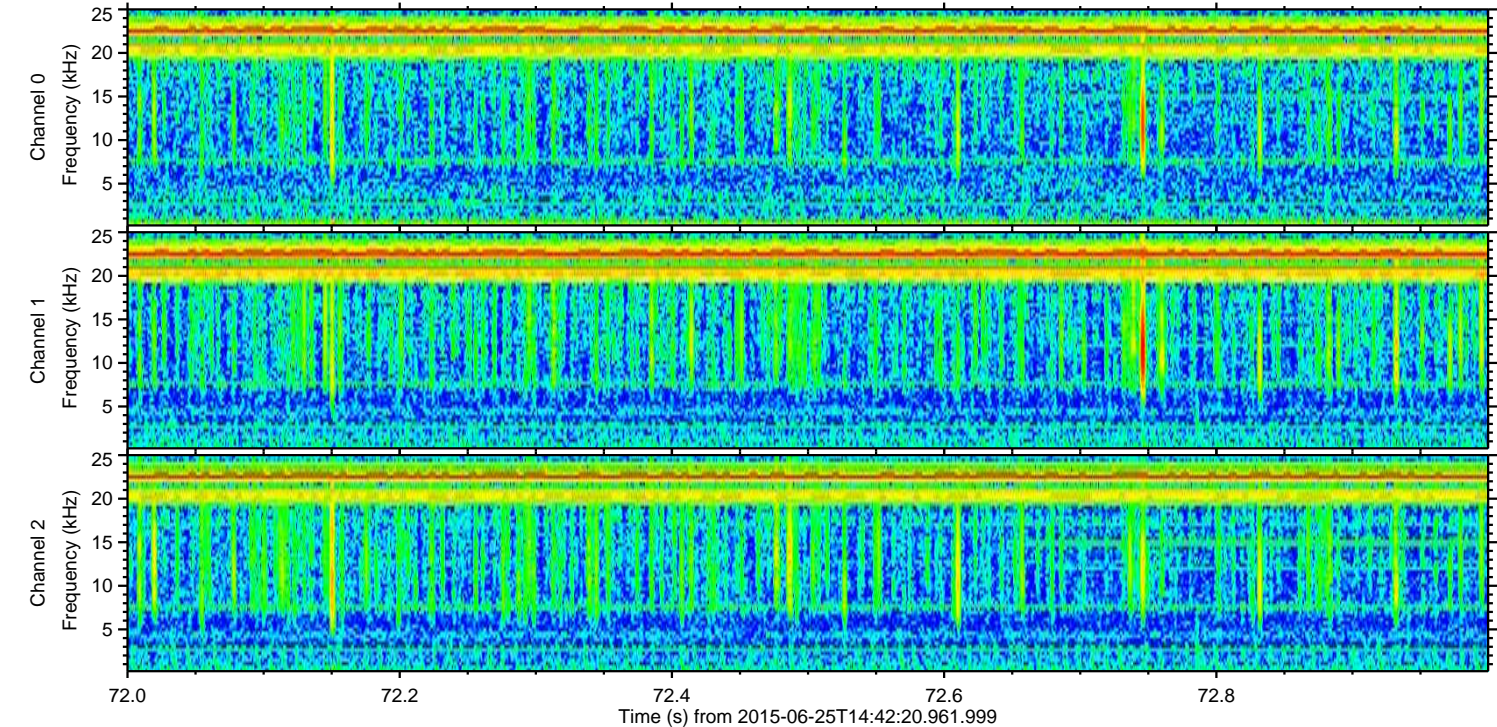
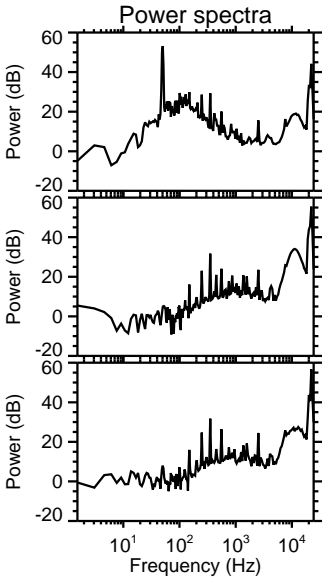
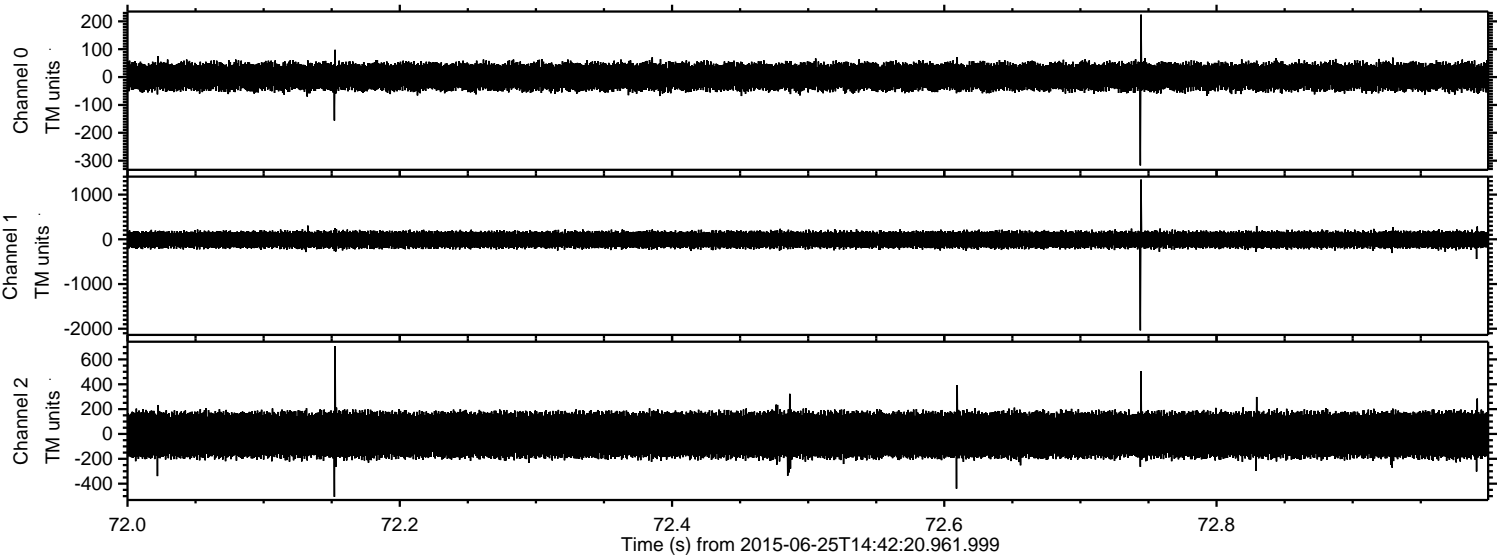

ELMAVAN 3D WAVEFORMS (Measured data sampled at 50 kHz) 51000 packets of 144 samples from 2015-06-25T14:42:20.961.999. Part 116/147

Processed Thu Jun 25 16:48:50 2015 by ELM ver.2012-10-06 from 001__elm20150625_144219__dat00.bin

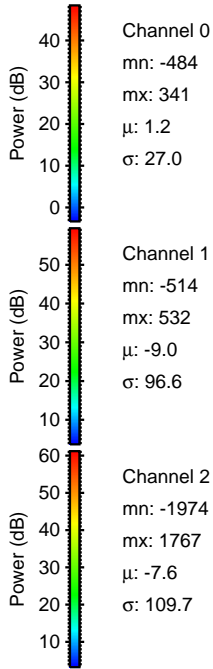
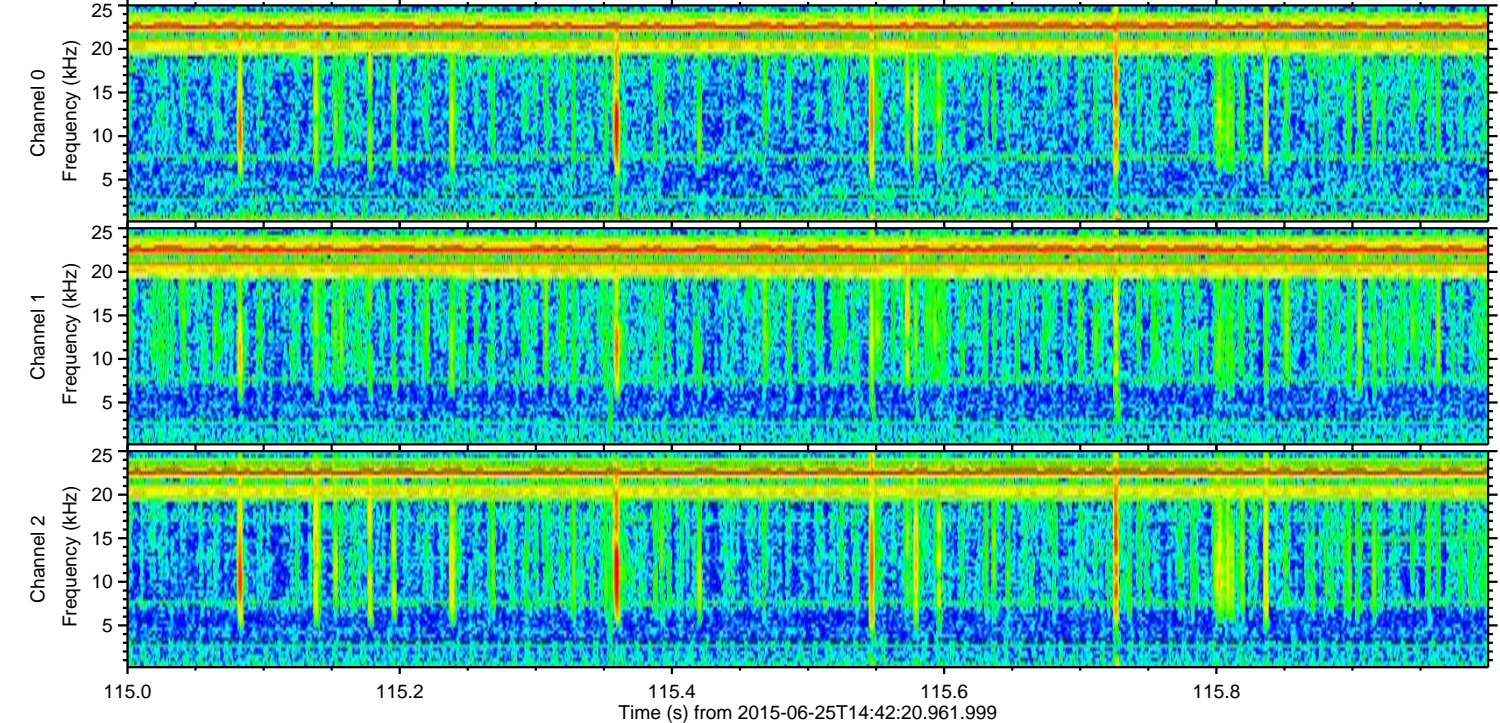
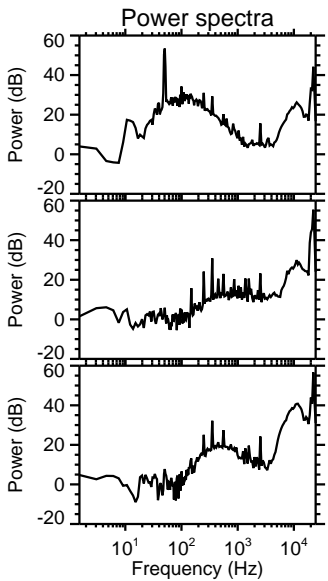
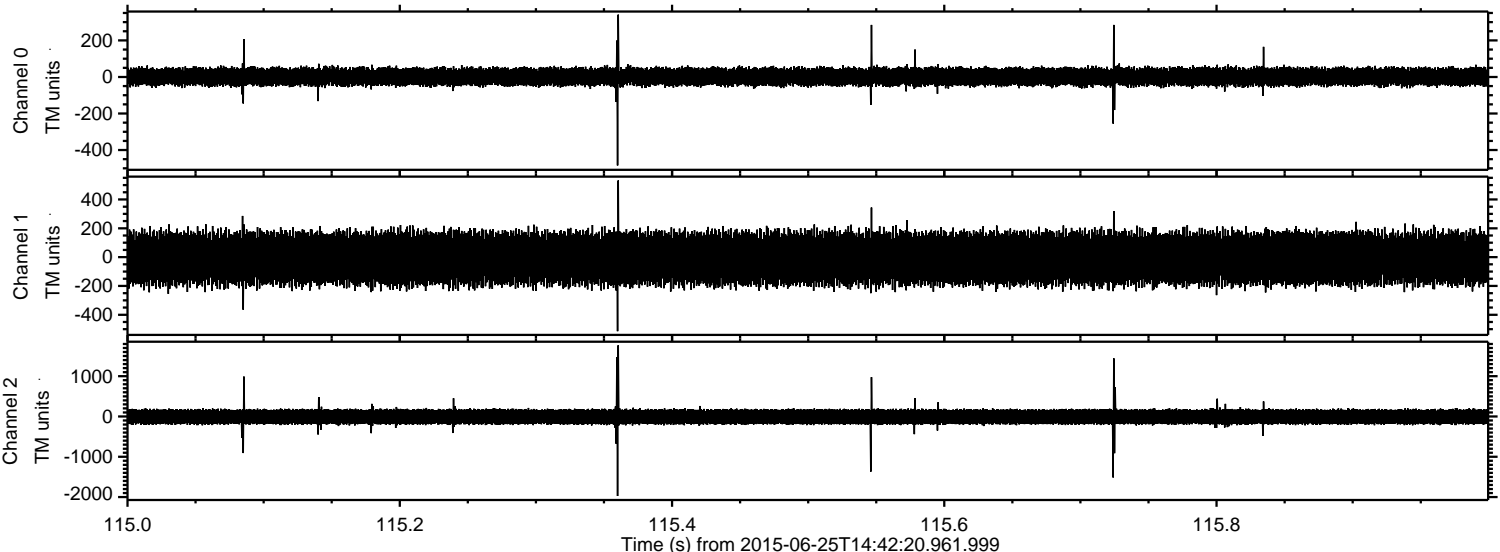

Channel 0
mn: -484
mx: 341
 μ : 1.2
 σ : 27.0

Channel 1
mn: -514
mx: 532
 μ : -9.0
 σ : 96.6

Channel 2
mn: -1974
mx: 1767
 μ : -7.6
 σ : 109.7

Processed Thu Jun 25 16:48:51 2015 by ELM ver.2012-10-06 from 001__elm20150625_144219__dat00.bin

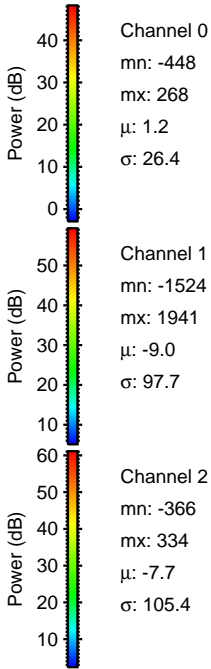
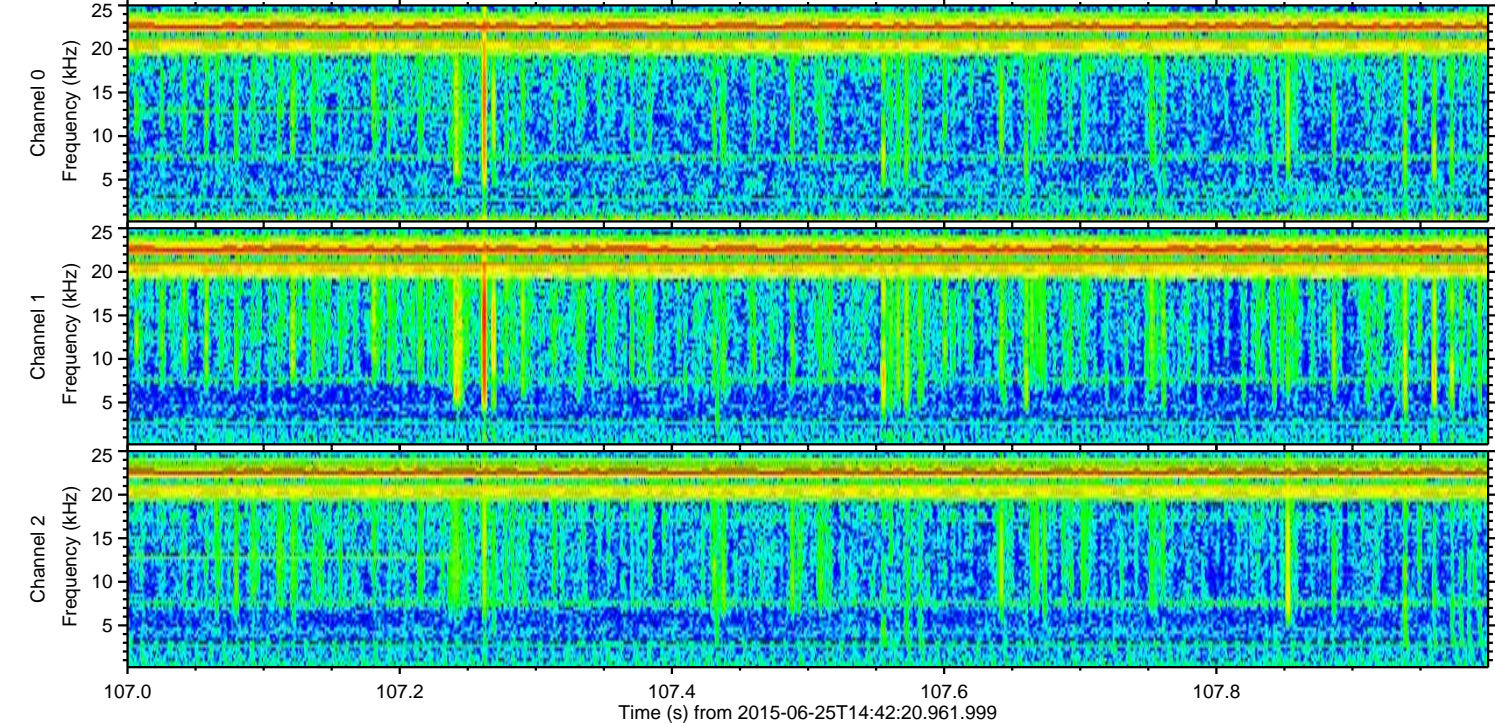
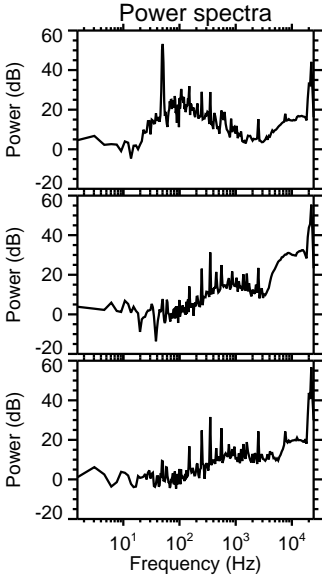
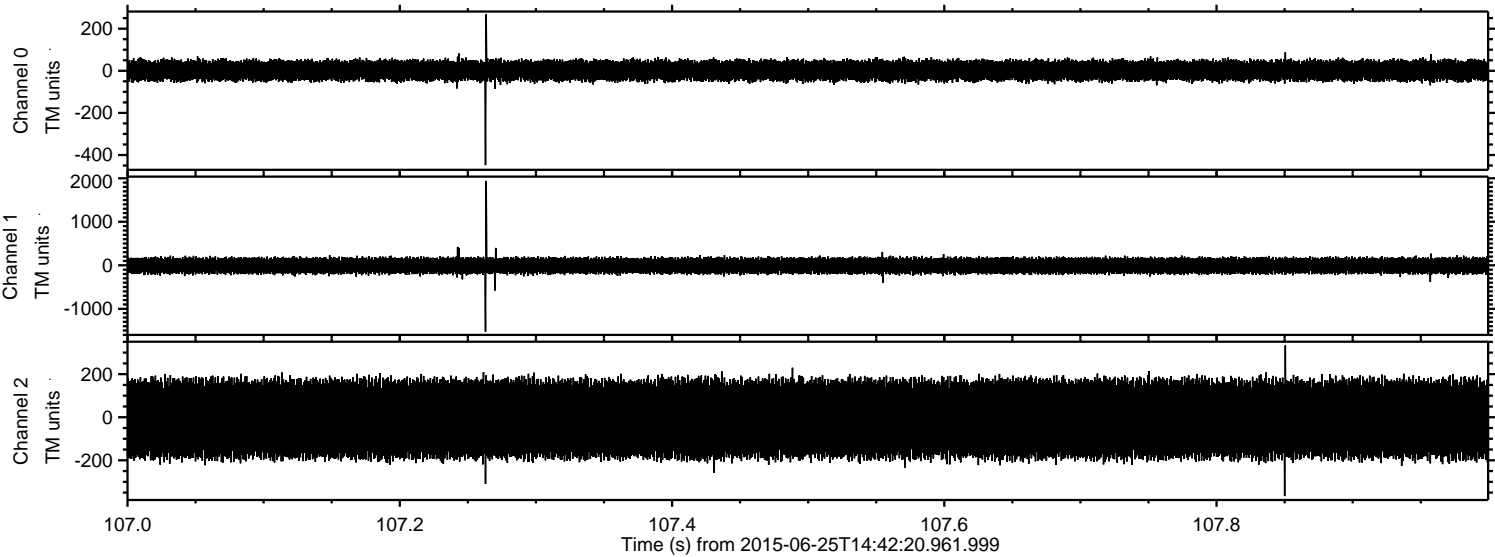

Processed Thu Jun 25 16:48:52 2015 by ELM ver.2012-10-06 from 001__elm20150625_144219__dat00.bin

