

ELMAVAN 3D WAVEFORMS (Measured data sampled at 50 kHz) 51000 packets of 144 samples from 2015-06-25T01:21:48.561.000.

Processed Thu Jun 25 03:28:13 2015 by ELM ver.2012-10-06 from 001__elm20150625_012147__dat00.bin

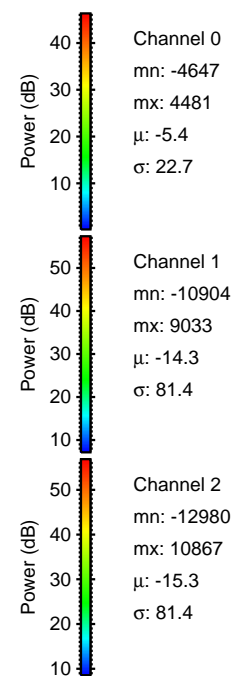
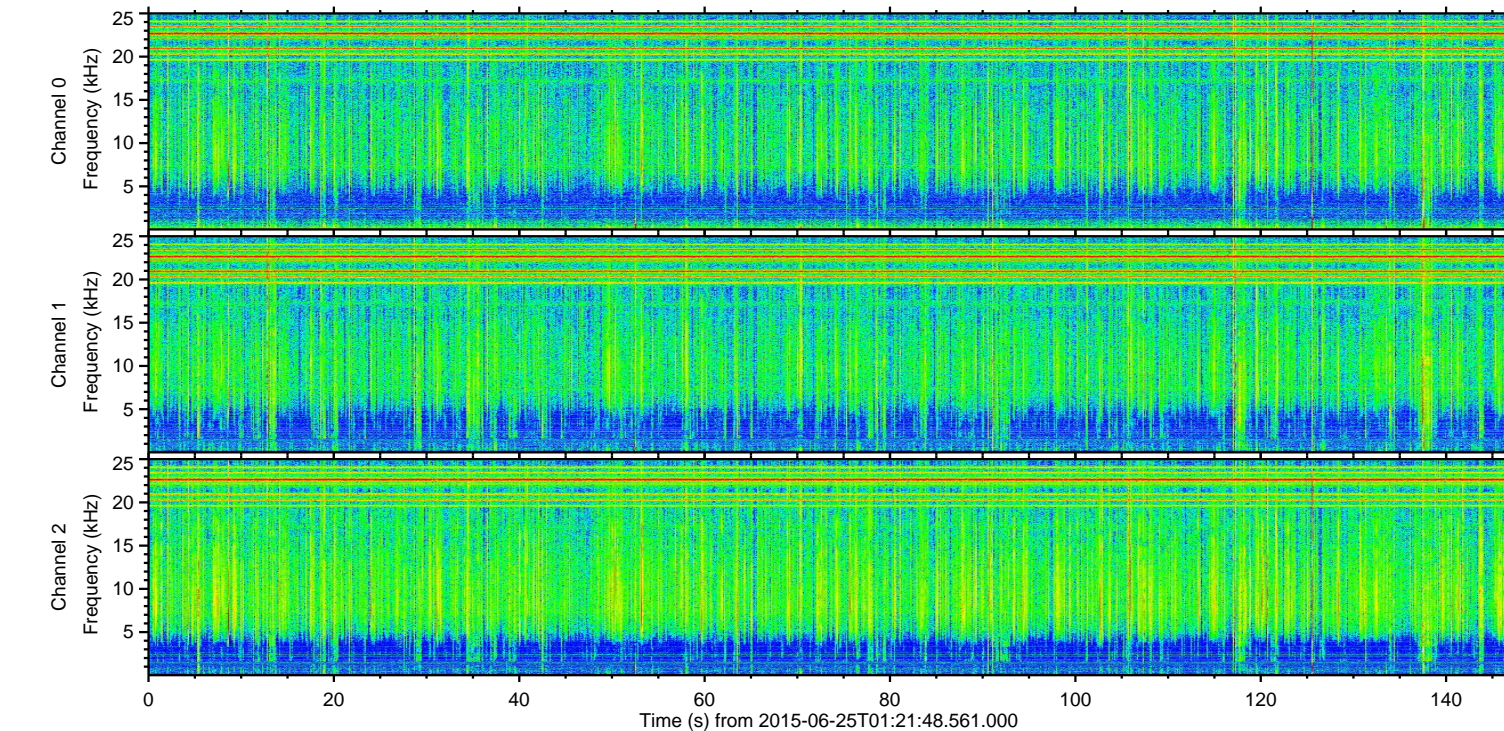
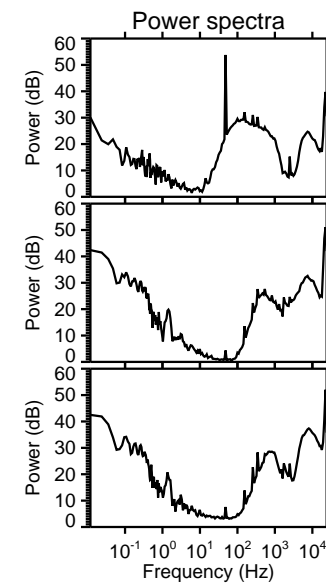
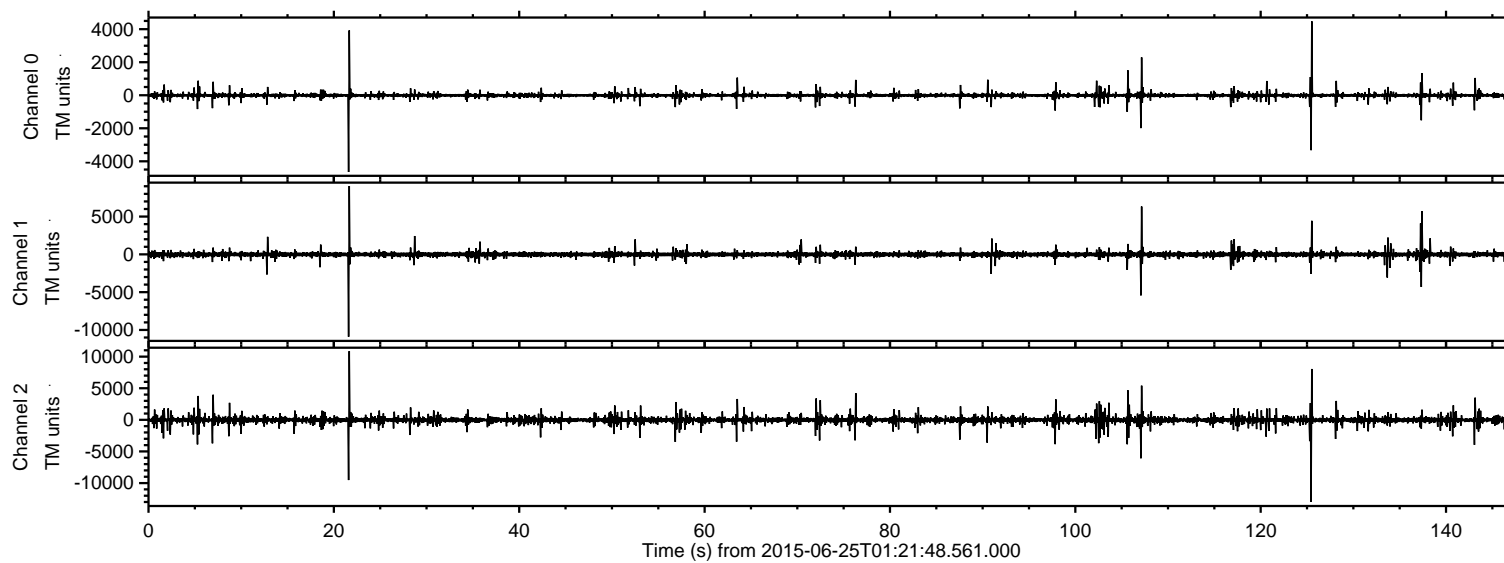

ELMAVAN 3D WAVEFORMS (Measured data sampled at 50 kHz) 51000 packets of 144 samples from 2015-06-25T01:21:48.561.000. Part 126/147

Processed Thu Jun 25 03:28:29 2015 by ELM ver.2012-10-06 from 001__elm20150625_012147__dat00.bin

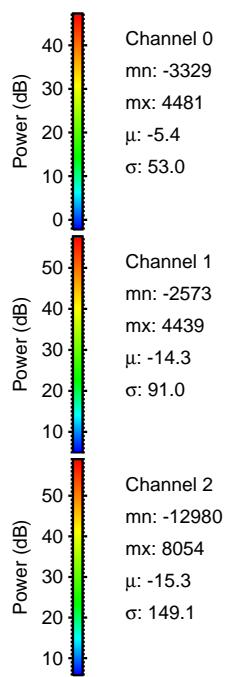
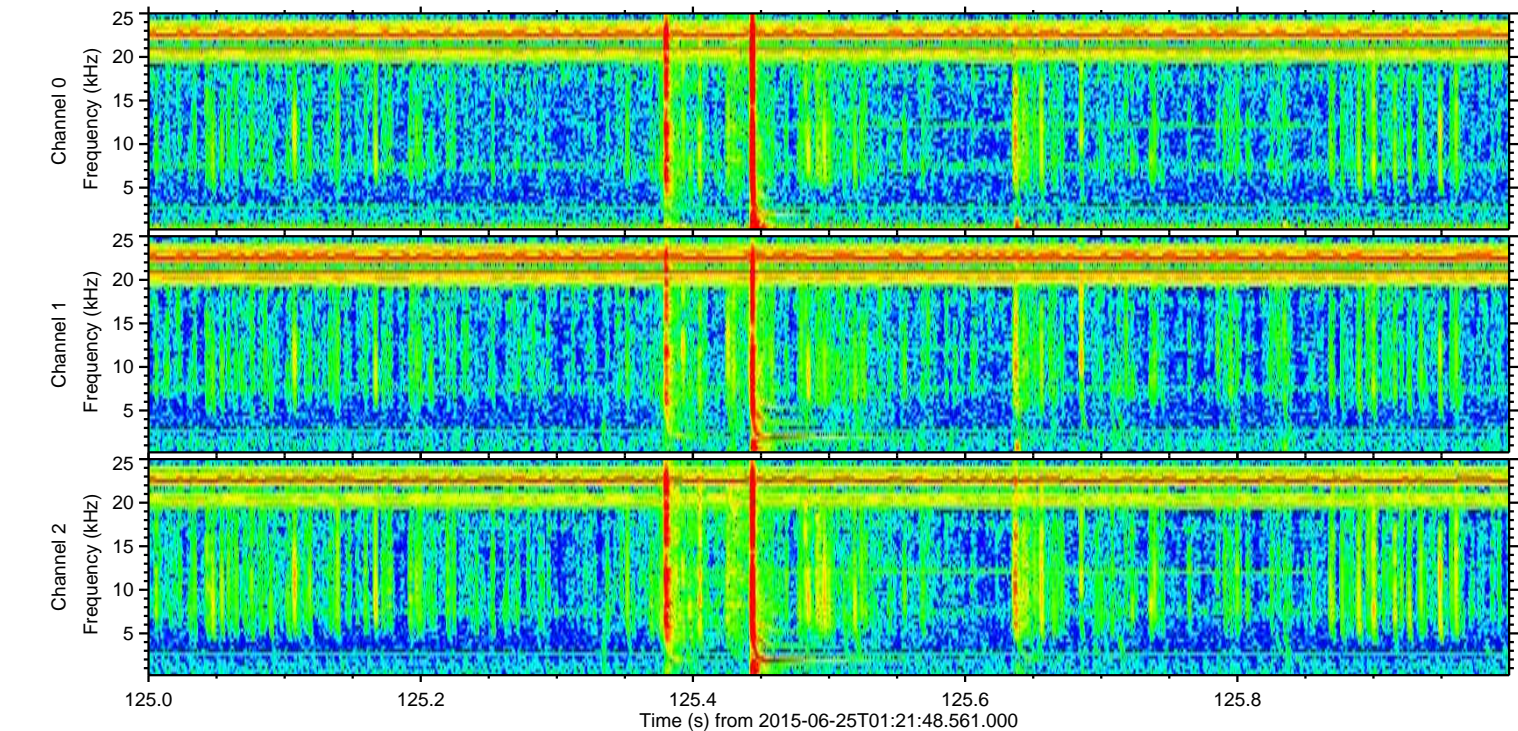
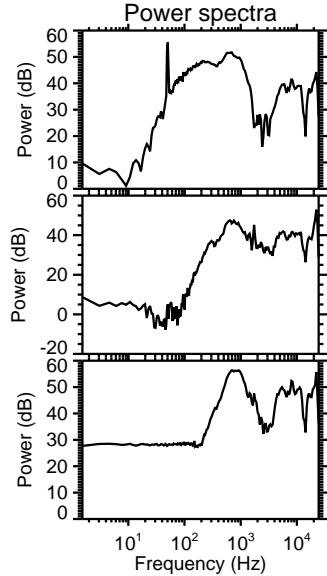
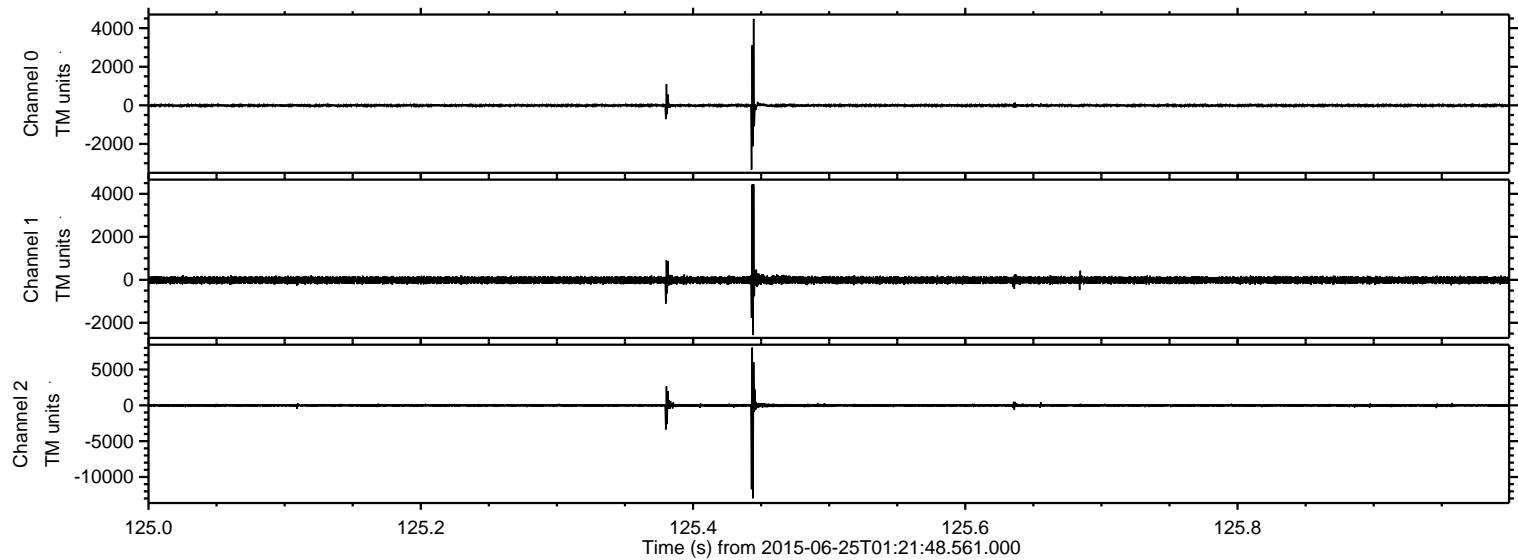

Processed Thu Jun 25 03:28:30 2015 by ELM ver.2012-10-06 from 001__elm20150625_012147__dat00.bin

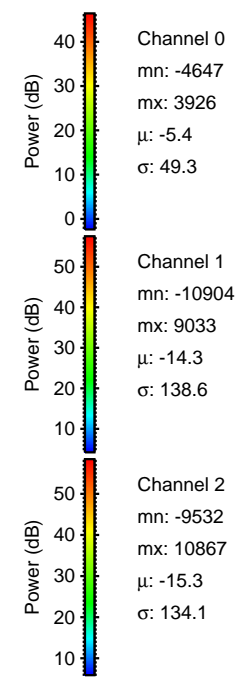
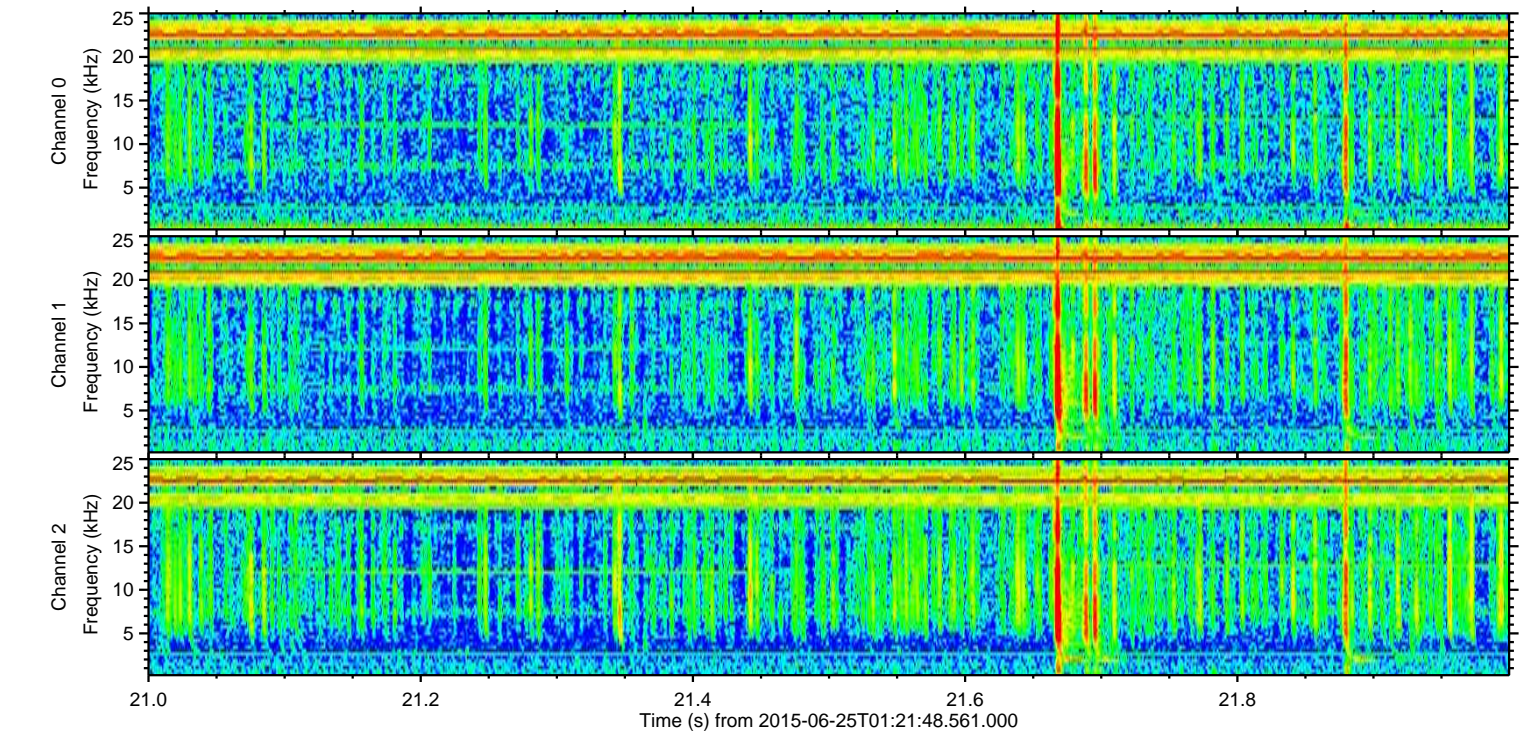
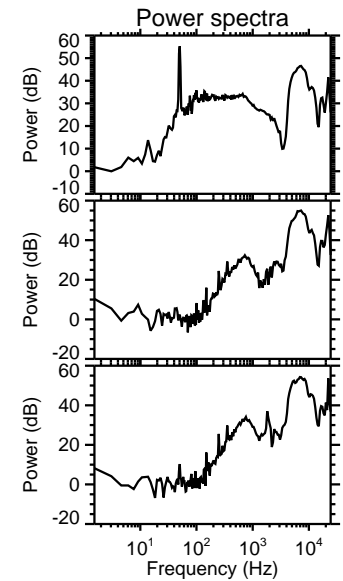
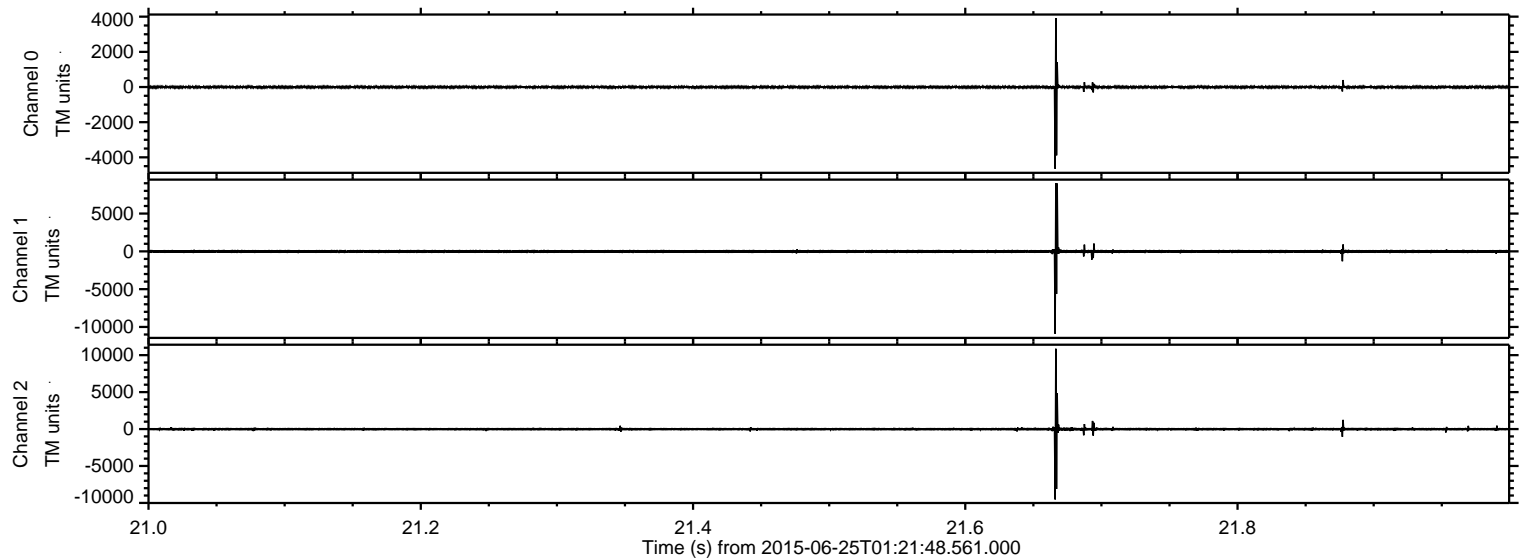

Processed Thu Jun 25 03:28:31 2015 by ELM ver.2012-10-06 from 001__elm20150625_012147__dat00.bin

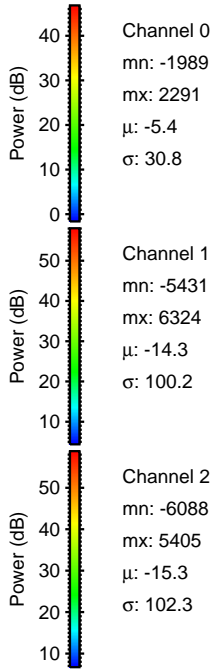
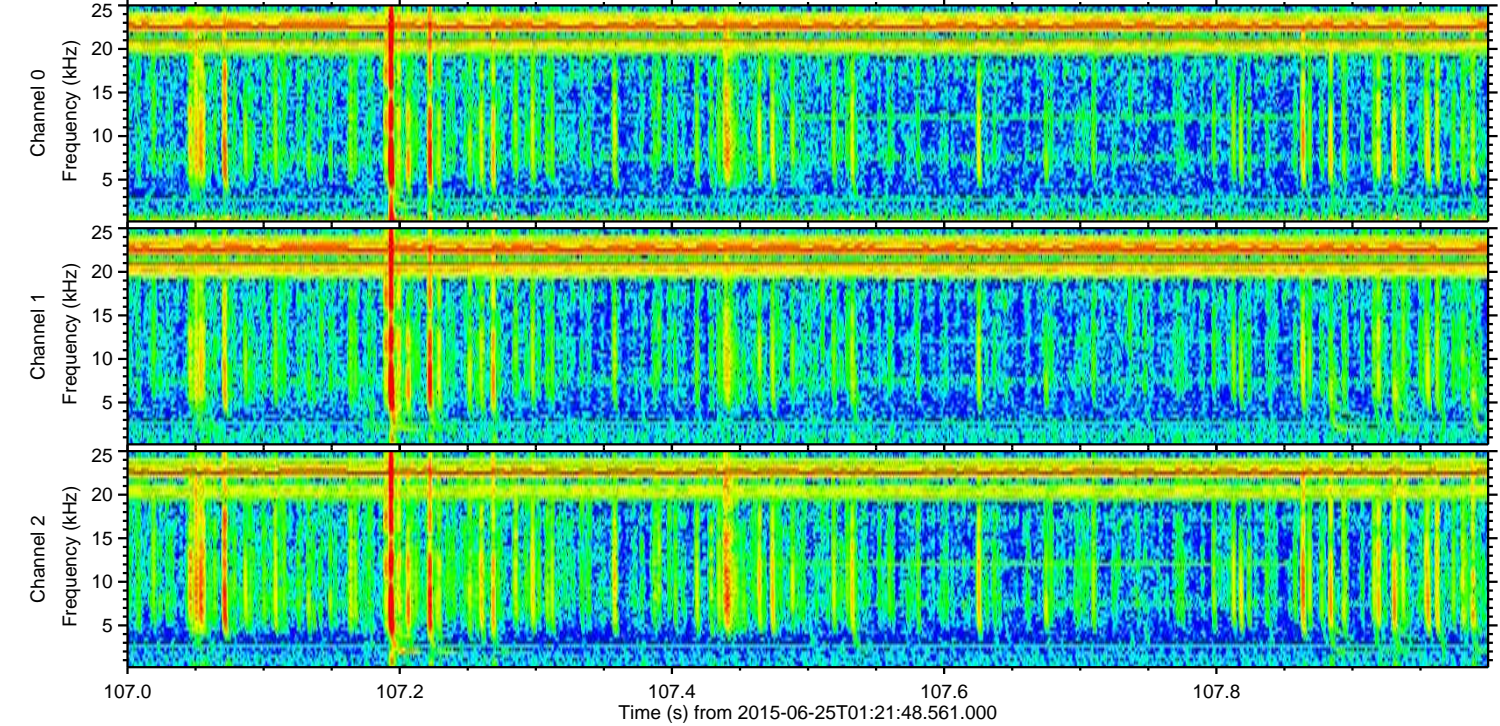
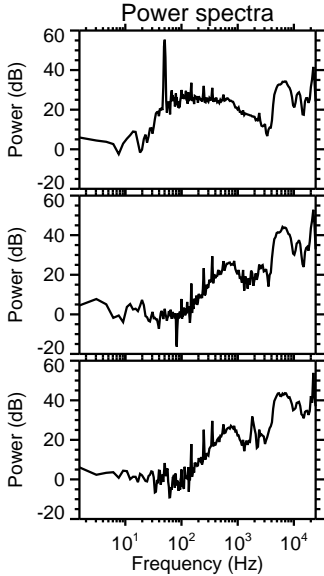
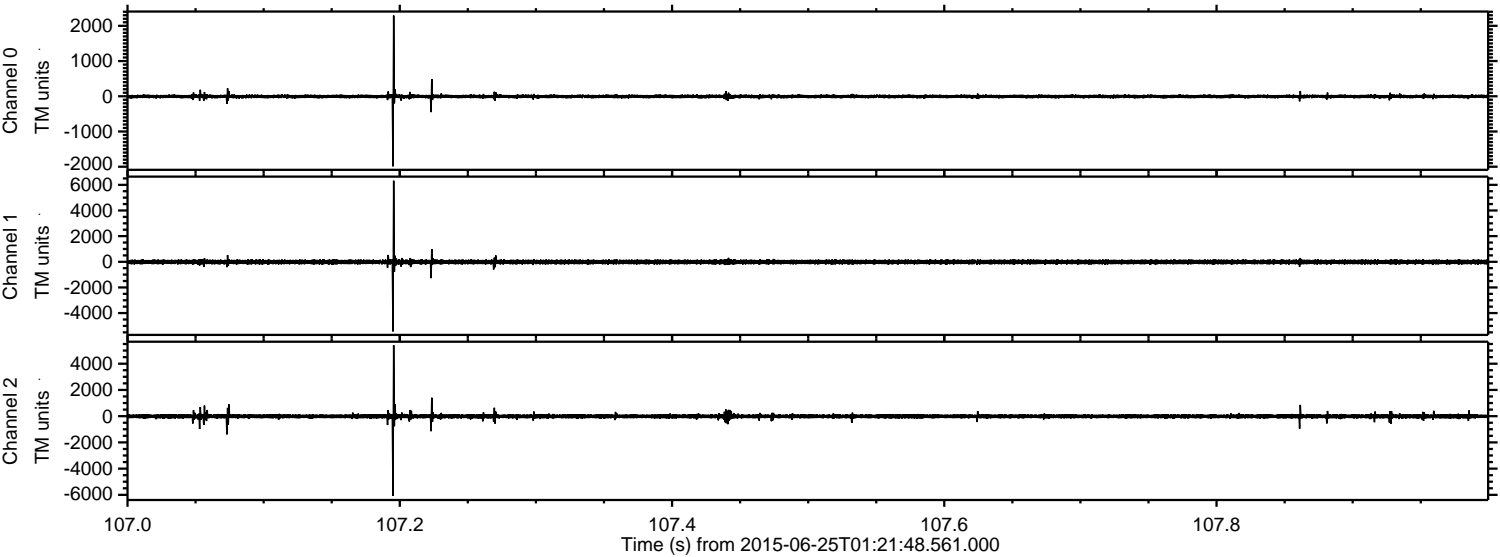

ELMAVAN 3D WAVEFORMS (Measured data sampled at 50 kHz) 51000 packets of 144 samples from 2015-06-25T01:21:48.561.000. Part 138/147

Processed Thu Jun 25 03:28:32 2015 by ELM ver.2012-10-06 from 001__elm20150625_012147__dat00.bin

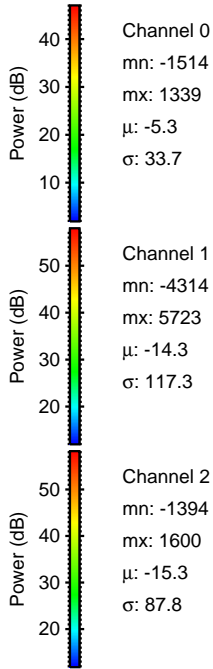
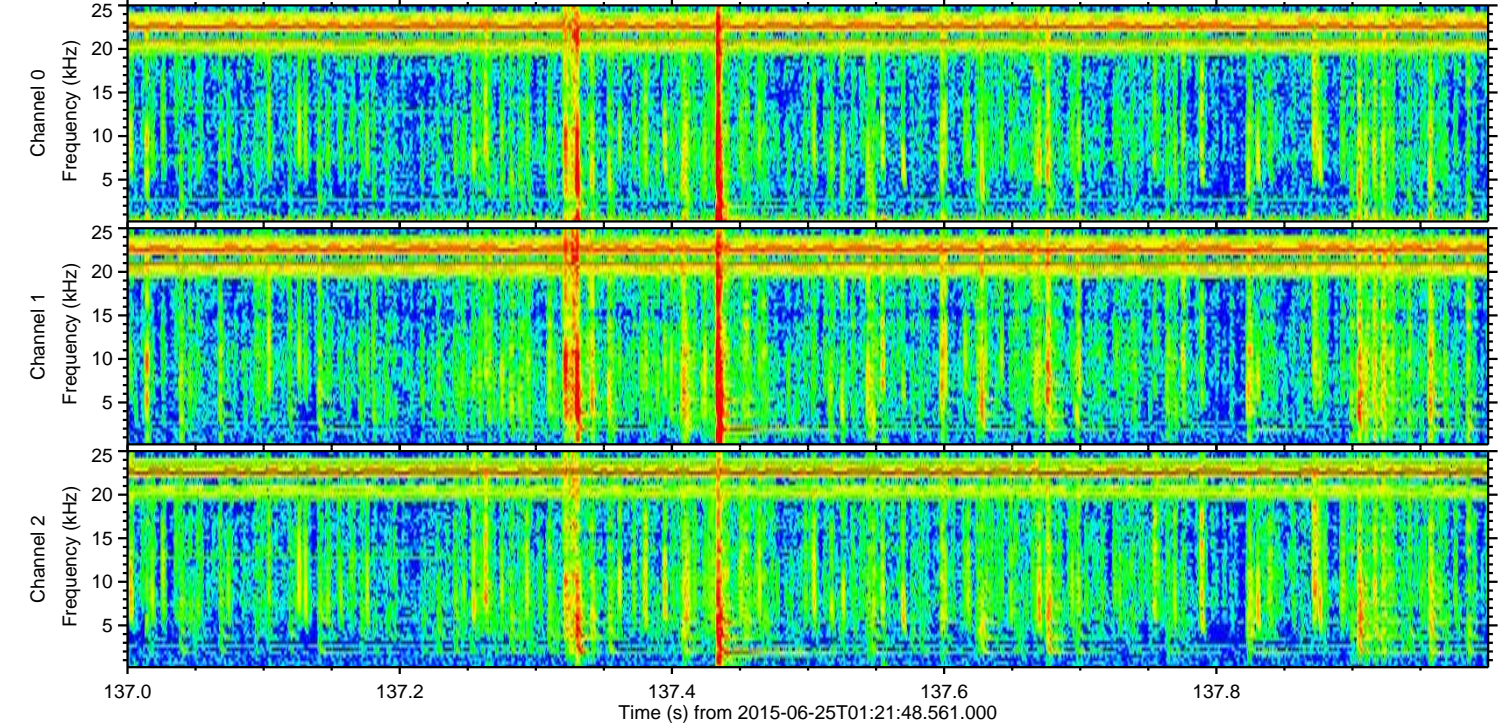
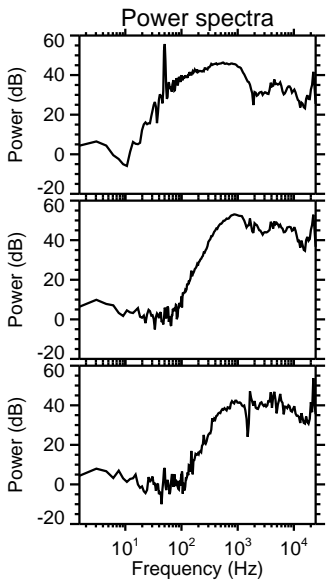
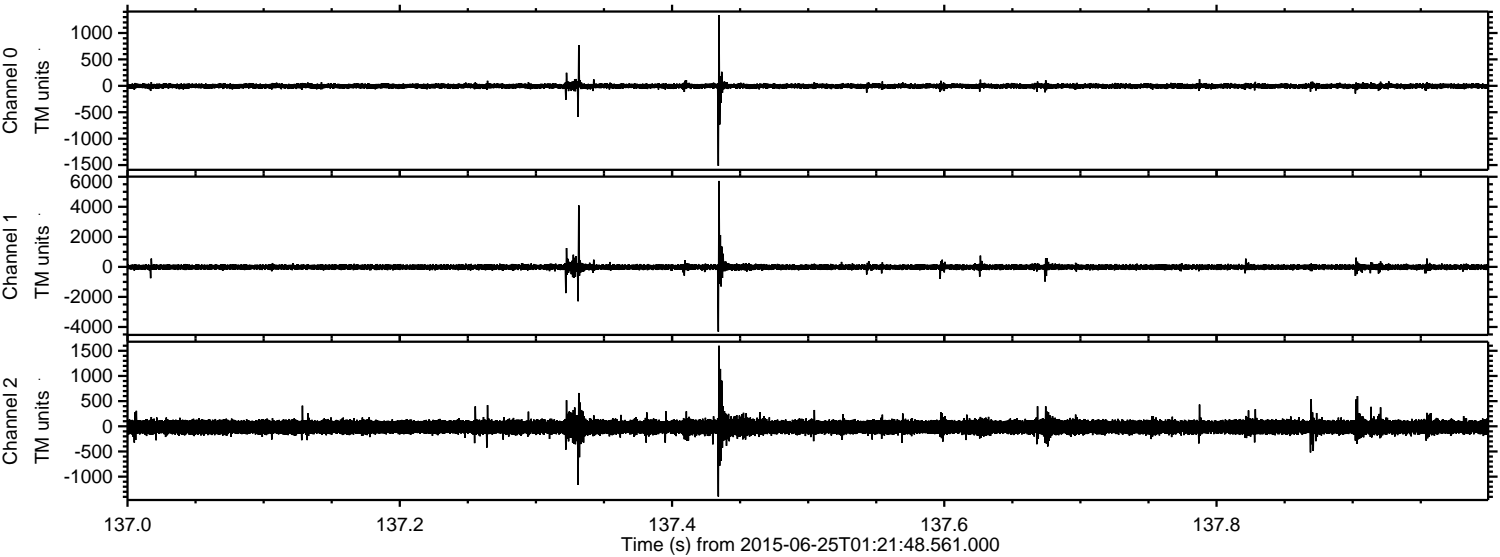

ELMAVAN 3D WAVEFORMS (Measured data sampled at 50 kHz) 51000 packets of 144 samples from 2015-06-25T01:21:48.561.000. Part 106/147

Processed Thu Jun 25 03:28:33 2015 by ELM ver.2012-10-06 from 001__elm20150625_012147__dat00.bin

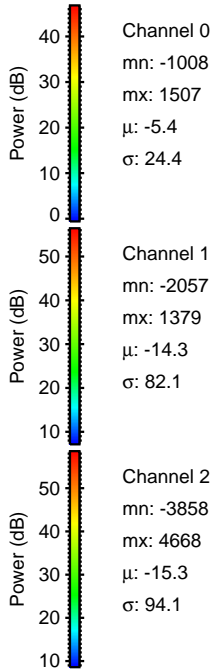
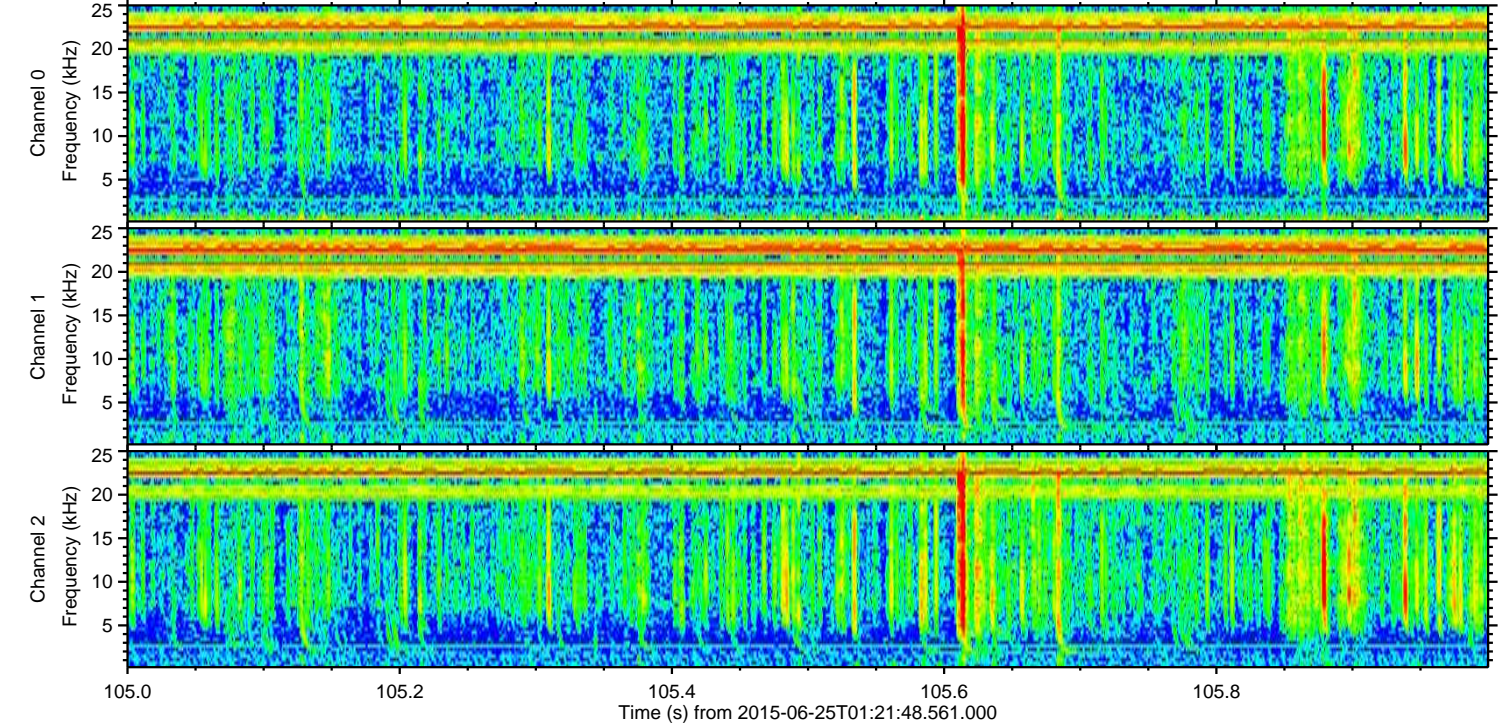
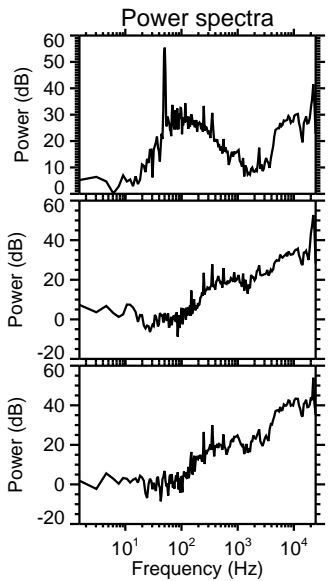
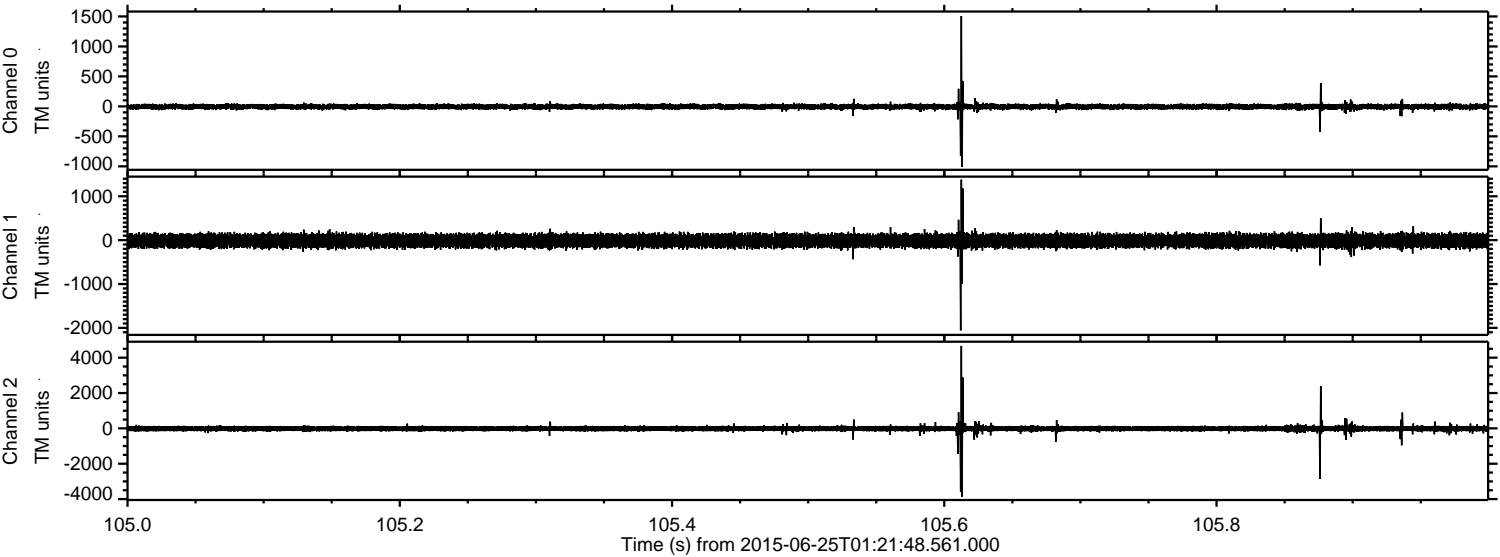

Processed Thu Jun 25 03:28:34 2015 by ELM ver.2012-10-06 from 001__elm20150625_012147__dat00.bin

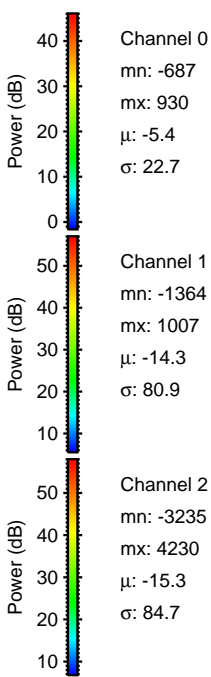
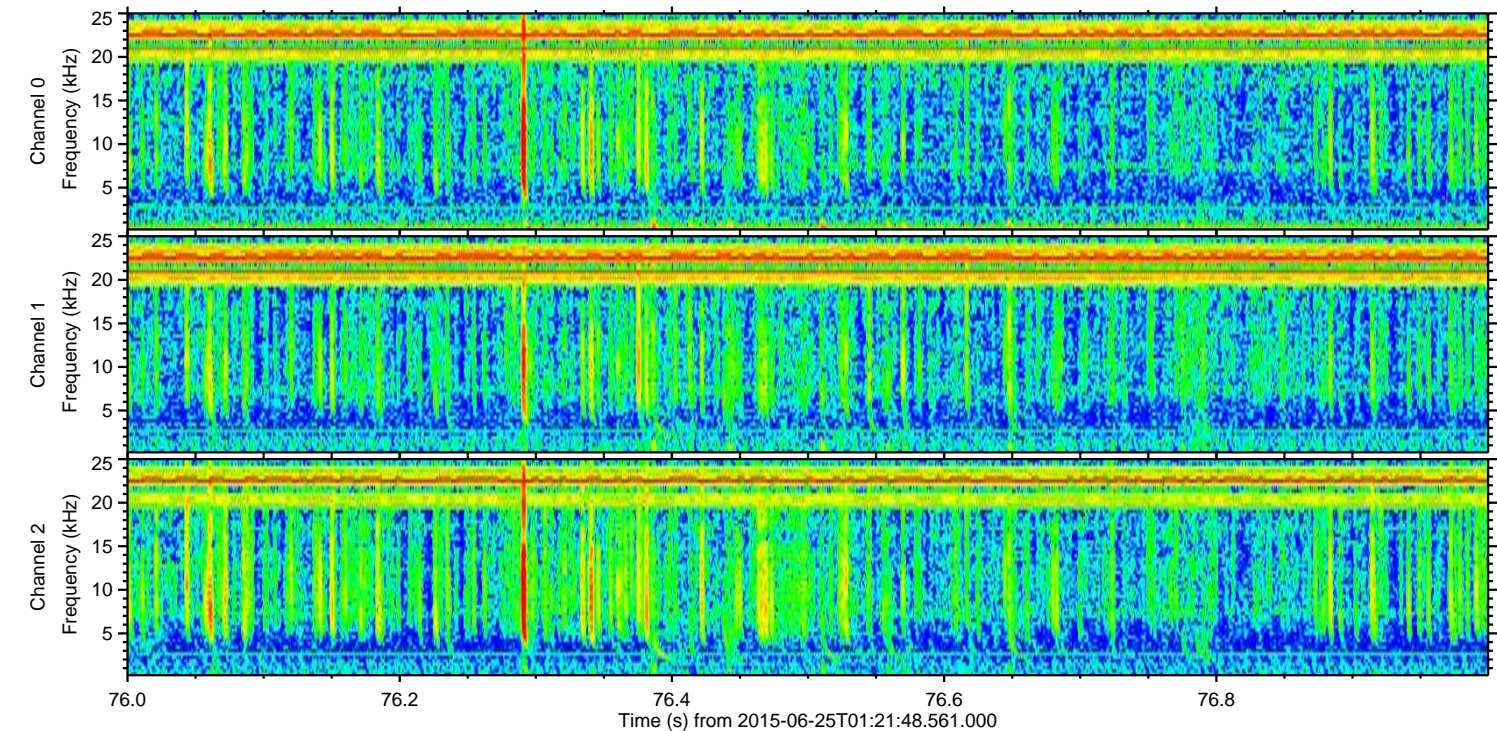
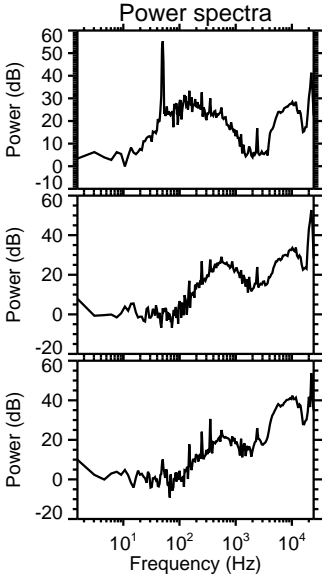
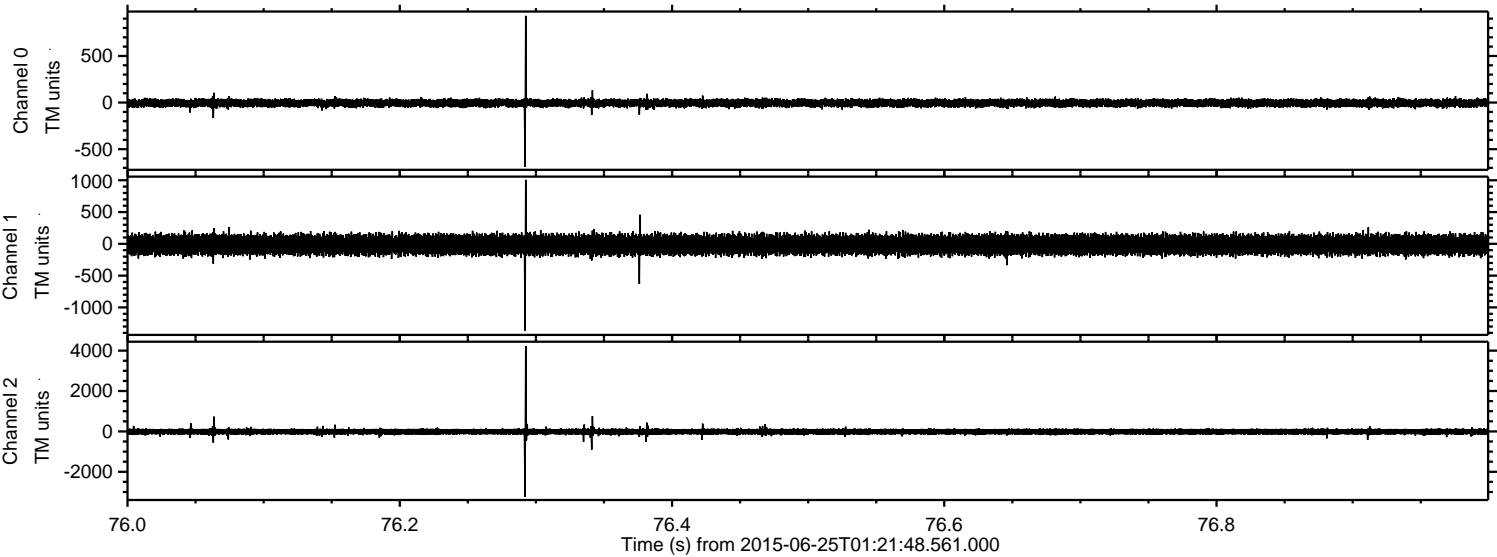

Processed Thu Jun 25 03:28:35 2015 by ELM ver.2012-10-06 from 001__elm20150625_012147__dat00.bin

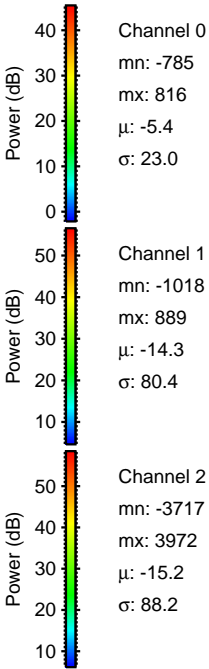
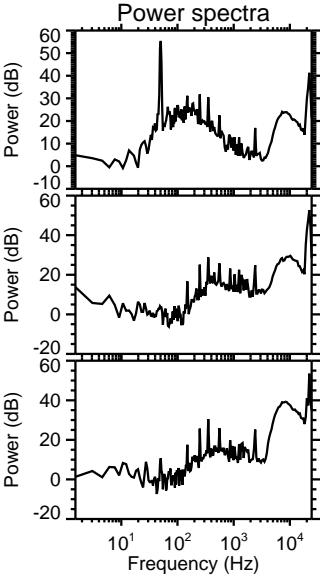
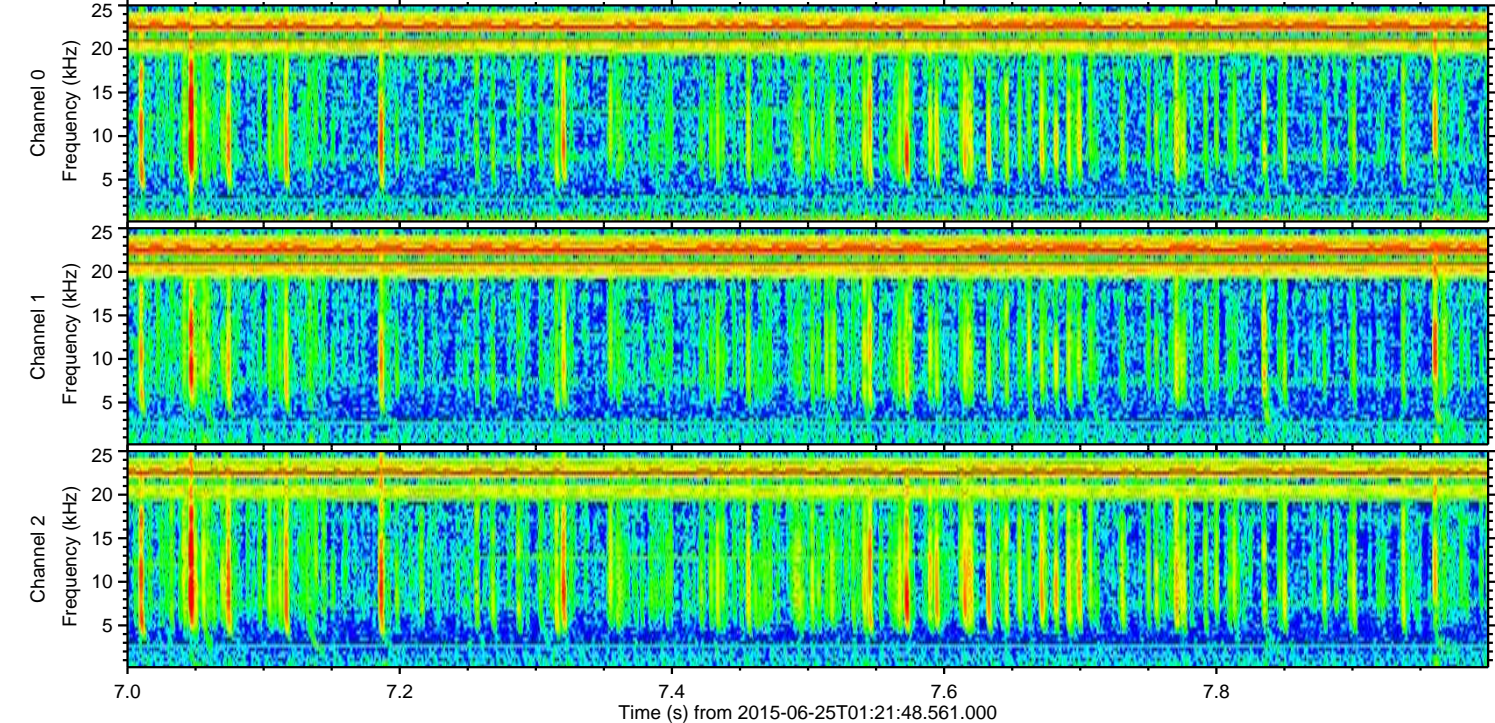
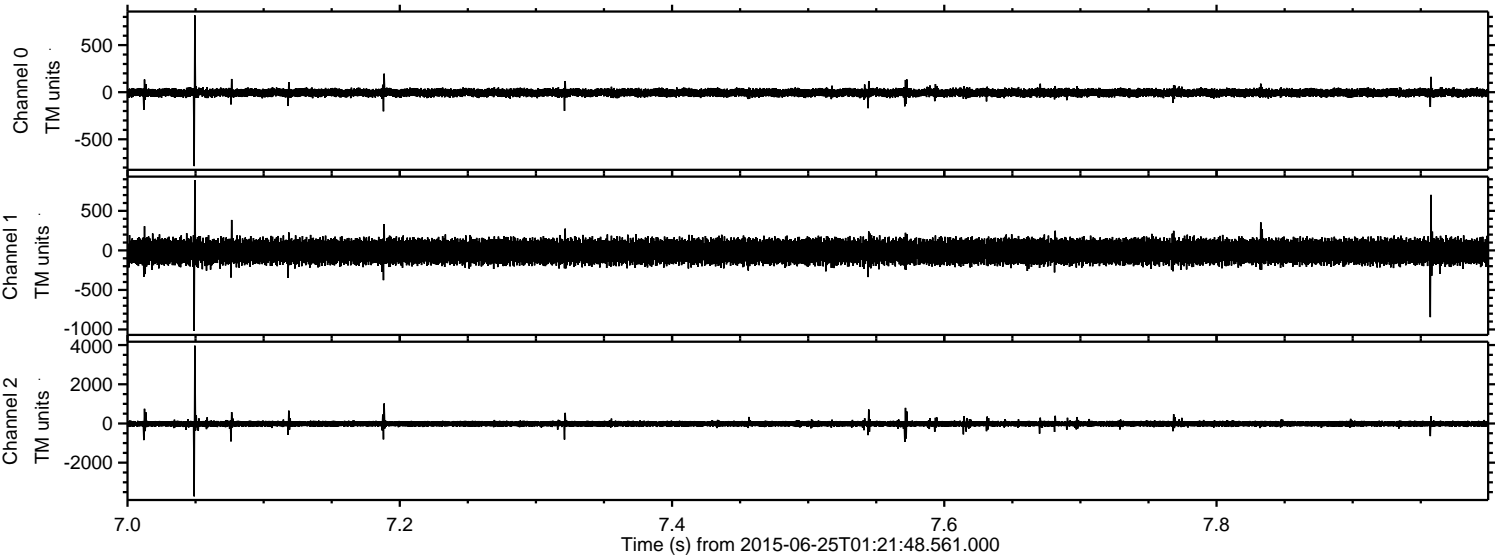

ELMAVAN 3D WAVEFORMS (Measured data sampled at 50 kHz) 51000 packets of 144 samples from 2015-06-25T01:21:48.561.000. Part 144/147

Processed Thu Jun 25 03:28:36 2015 by ELM ver.2012-10-06 from 001__elm20150625_012147__dat00.bin

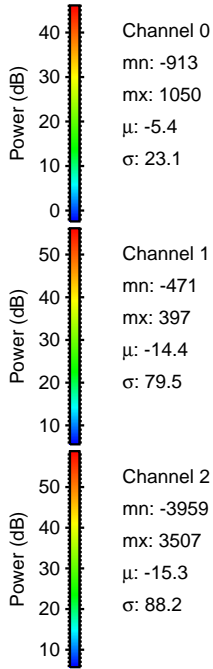
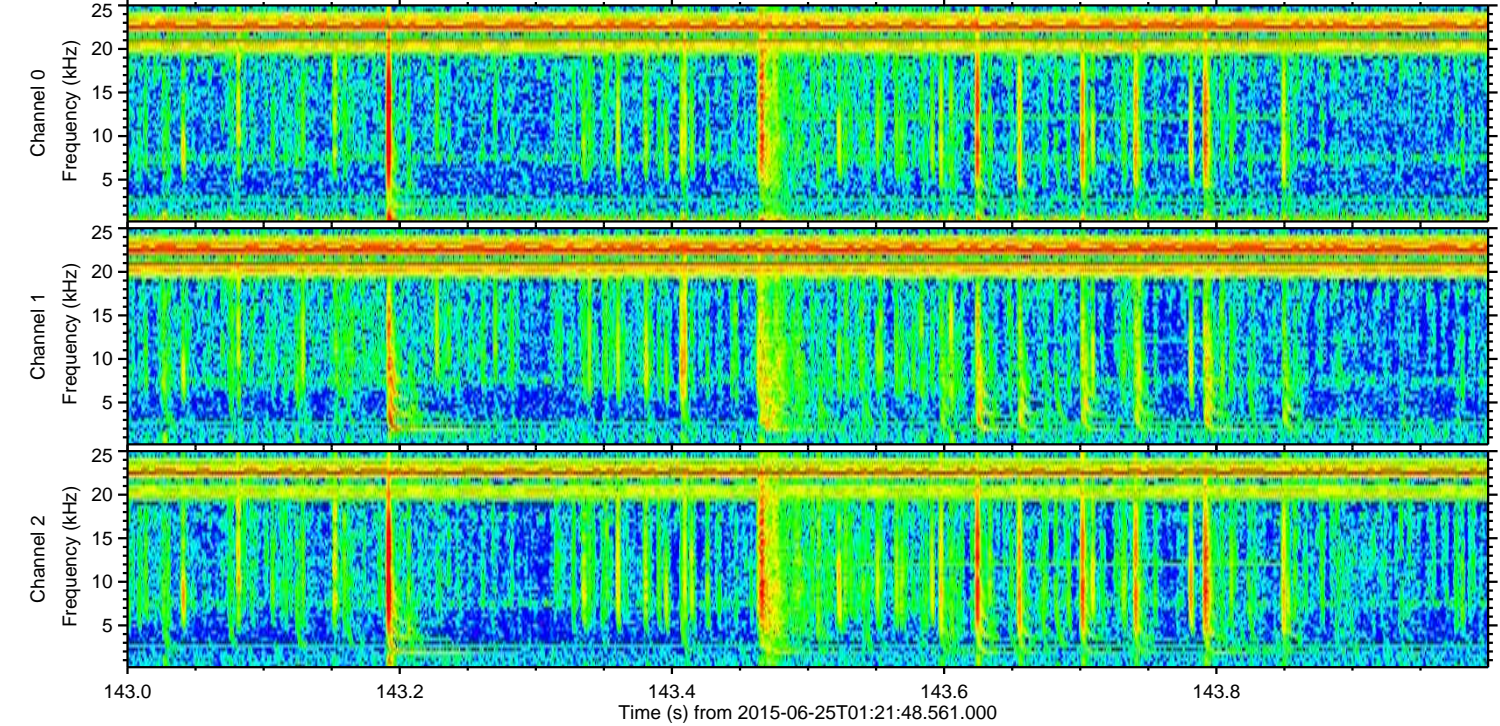
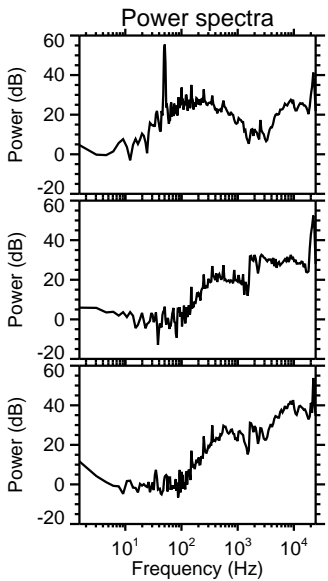
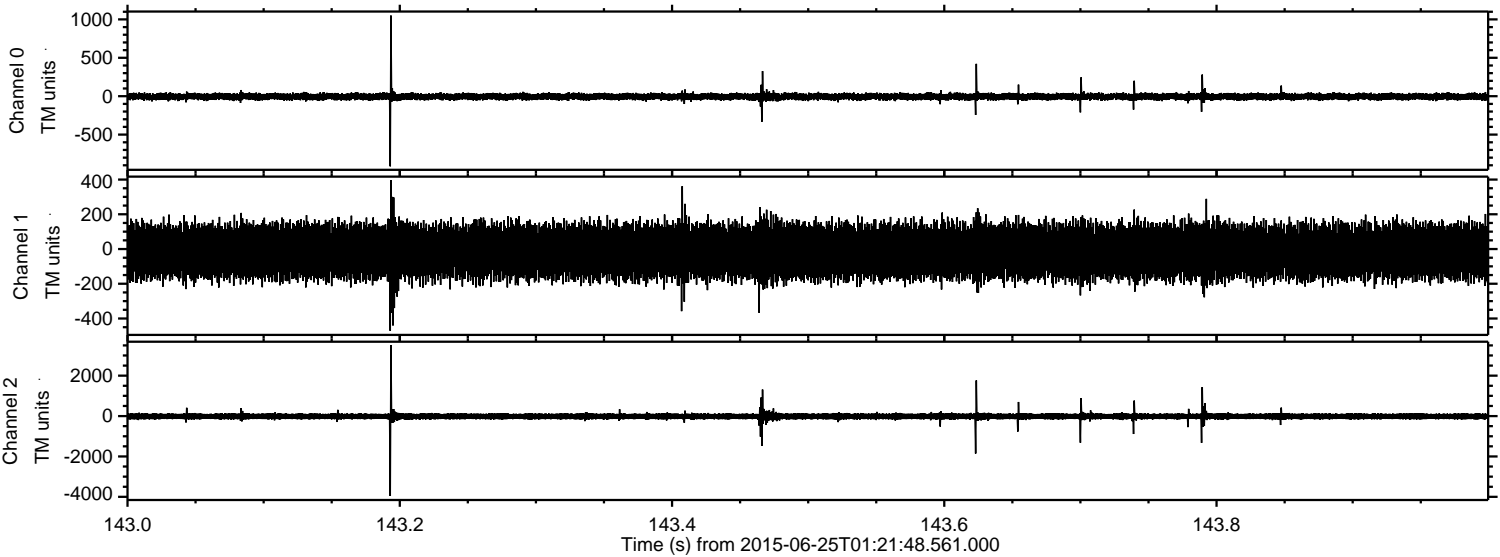

Channel 0
mn: -913
mx: 1050
 μ : -5.4
 σ : 23.1

Channel 1
mn: -471
mx: 397
 μ : -14.4
 σ : 79.5

Channel 2
mn: -3959
mx: 3507
 μ : -15.3
 σ : 88.2

Processed Thu Jun 25 03:28:37 2015 by ELM ver.2012-10-06 from 001__elm20150625_012147__dat00.bin

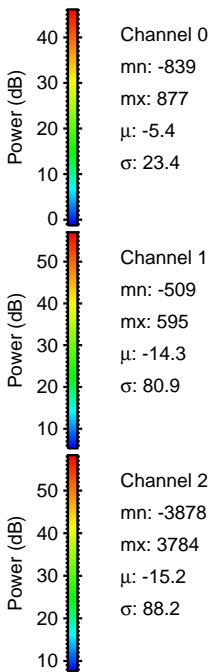
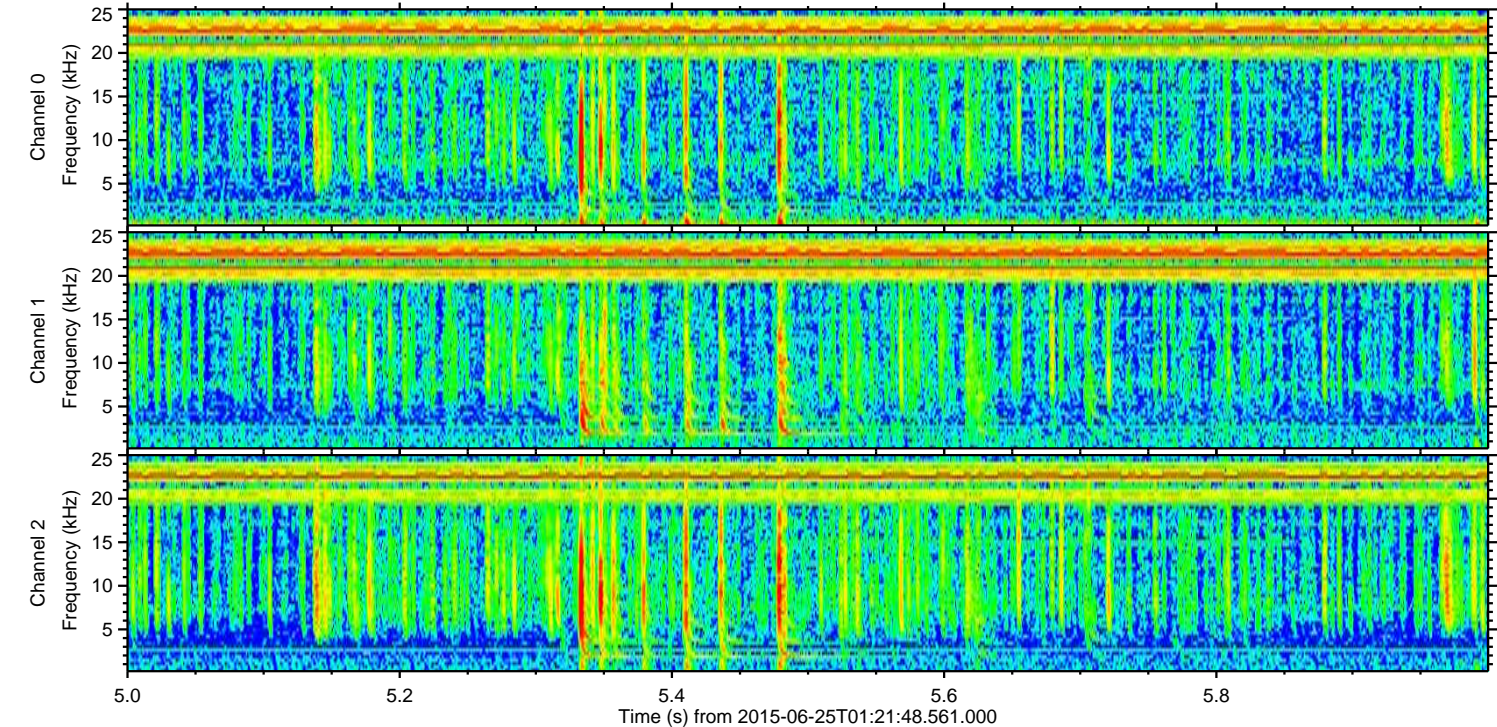
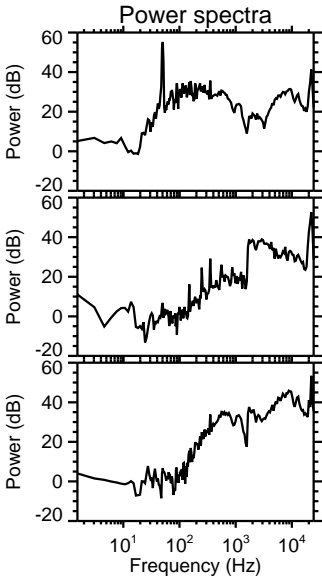
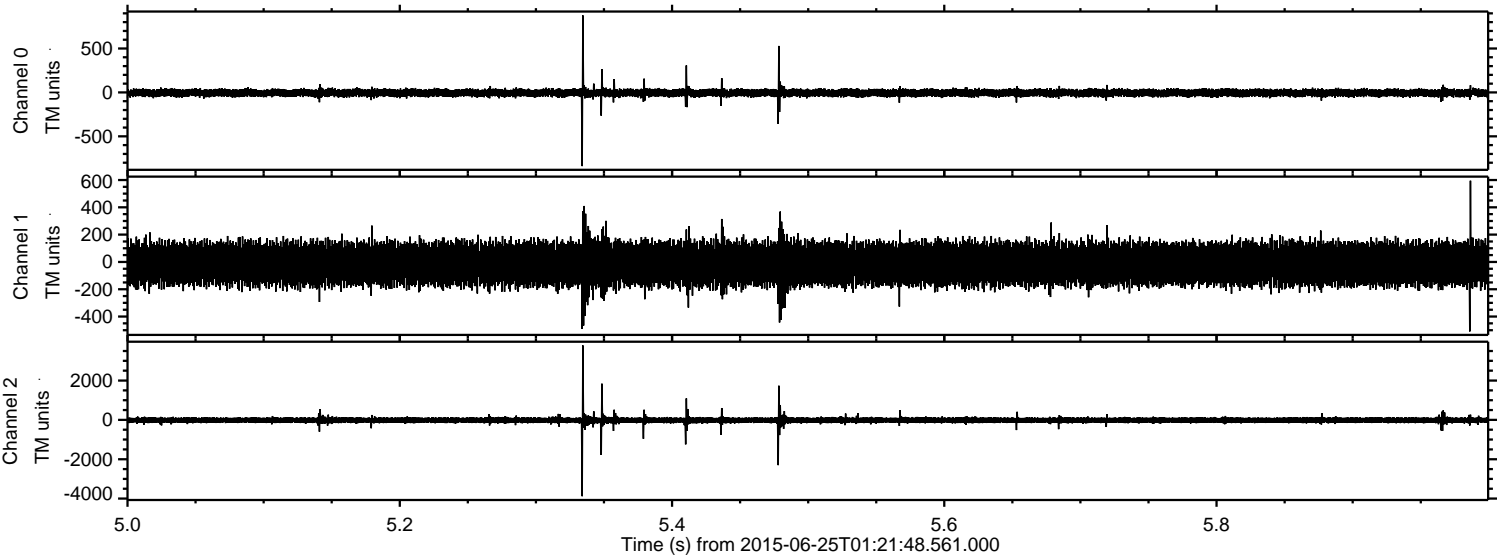

Processed Thu Jun 25 03:28:38 2015 by ELM ver.2012-10-06 from 001__elm20150625_012147__dat00.bin

