

# ELMAVAN 3D WAVEFORMS (Measured data sampled at 50 kHz) 51000 packets of 144 samples from 2015-06-24T13:26:19.610.000.

Processed Wed Jun 24 15:32:46 2015 by ELM ver.2012-10-06 from 001\_\_elm20150624\_132618\_\_dat00.bin

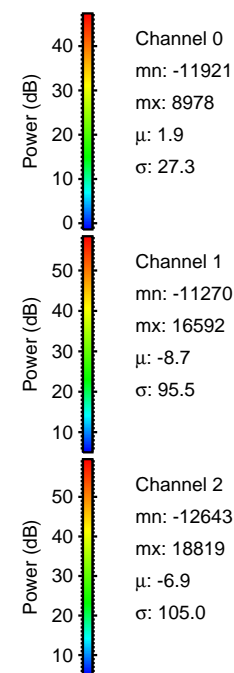
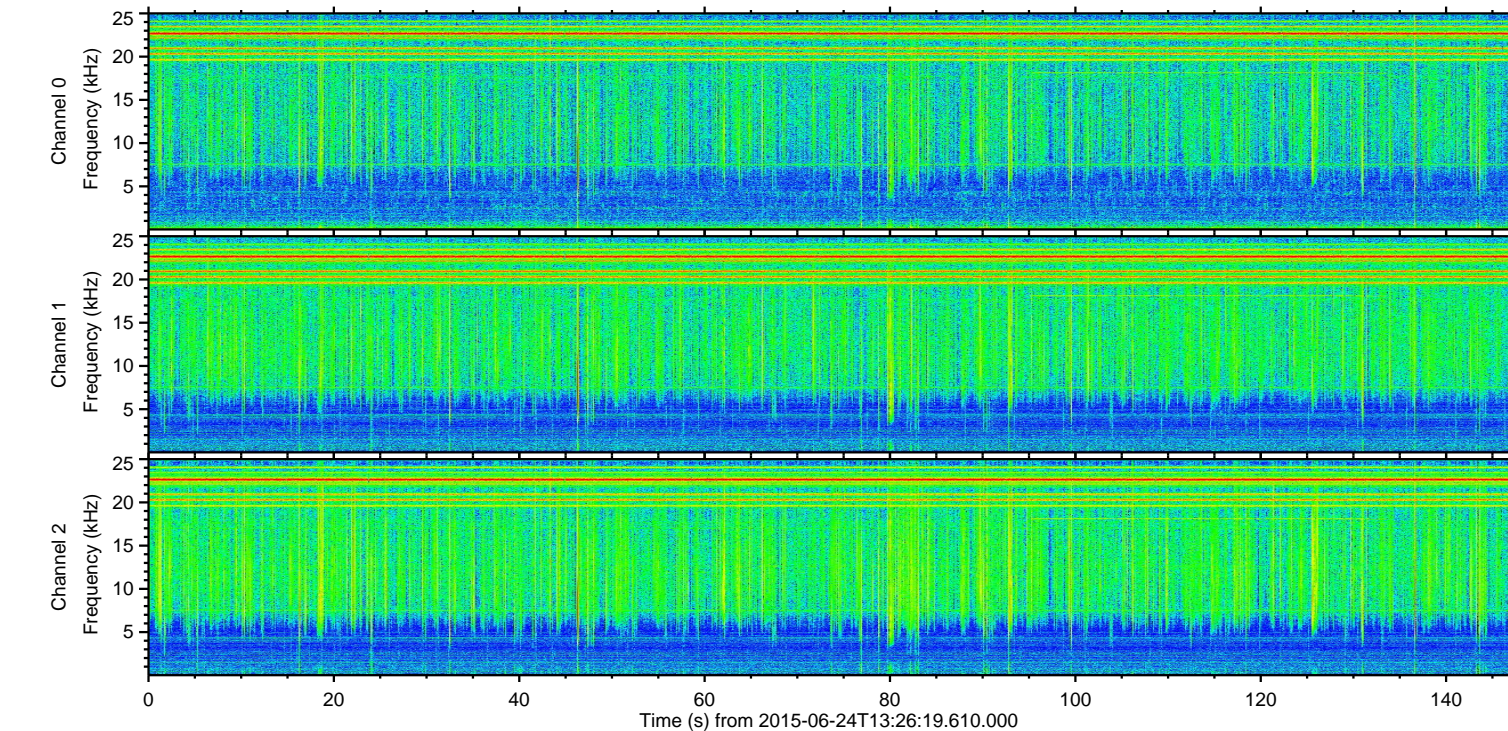
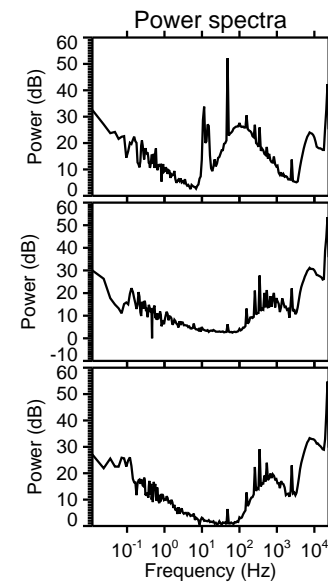
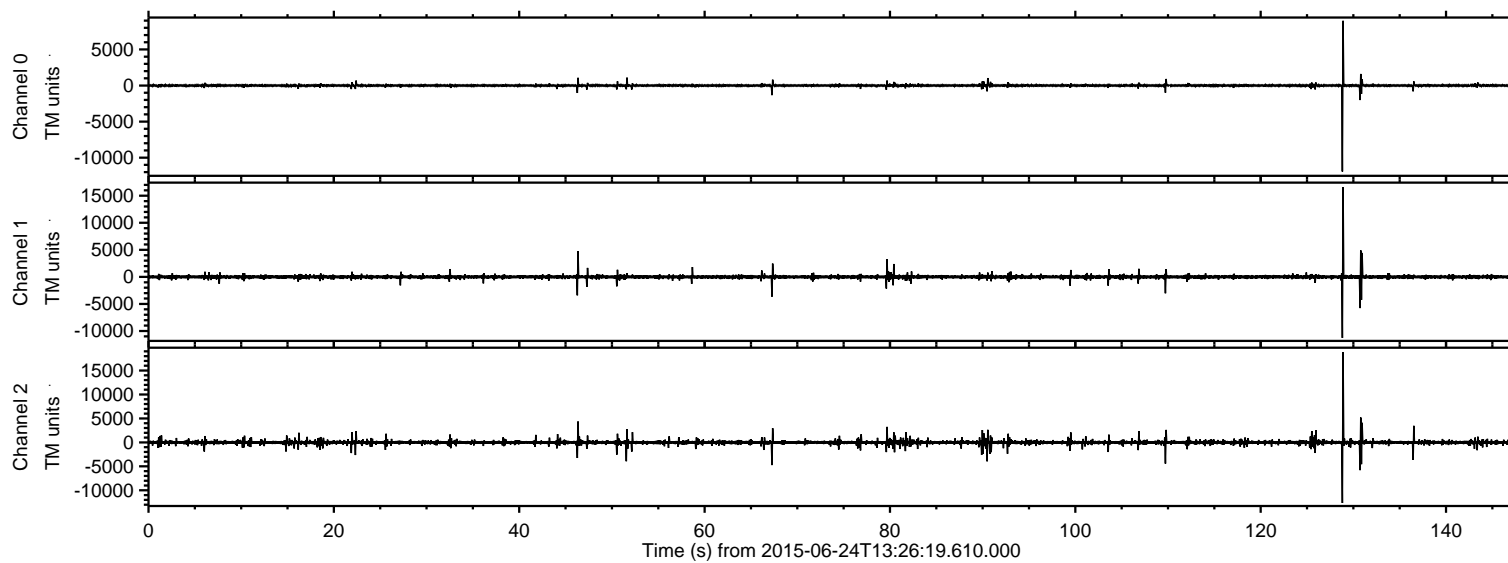

ELMAVAN 3D WAVEFORMS (Measured data sampled at 50 kHz) 51000 packets of 144 samples from 2015-06-24T13:26:19.610.000. Part 129/147

Processed Wed Jun 24 15:33:01 2015 by ELM ver.2012-10-06 from 001\_\_elm20150624\_132618\_\_dat00.bin

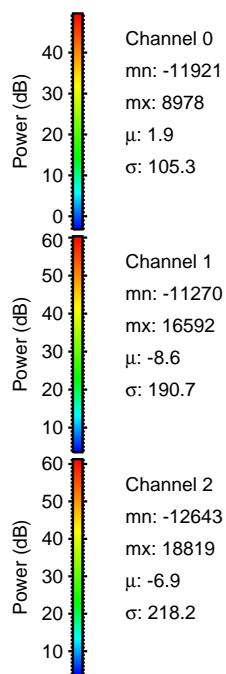
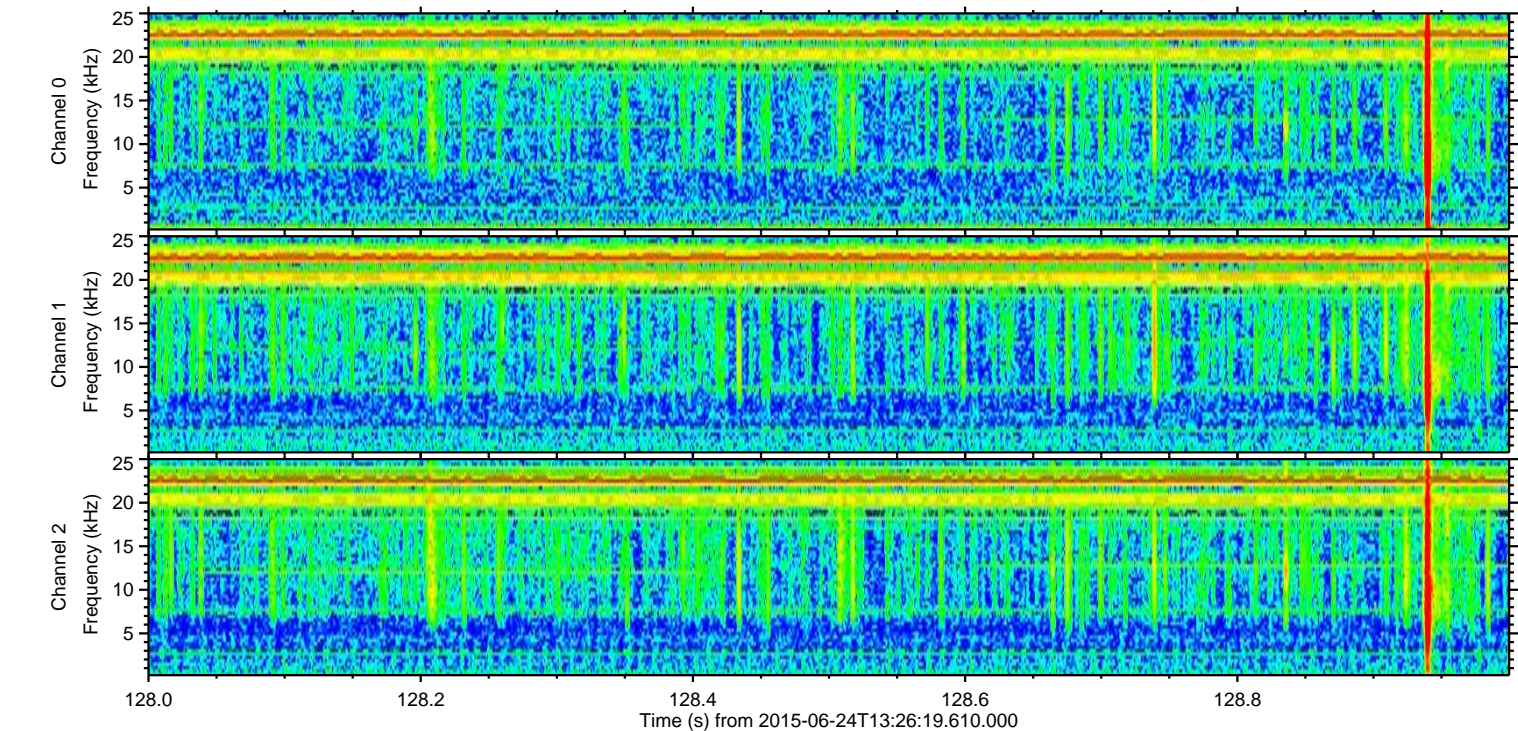
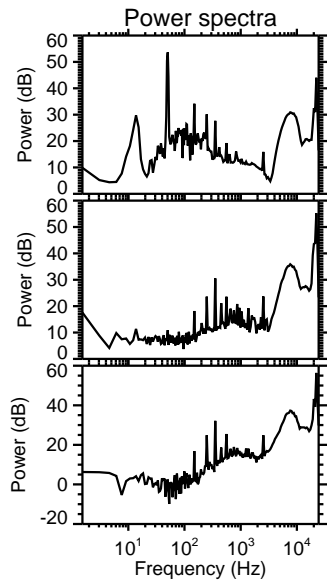
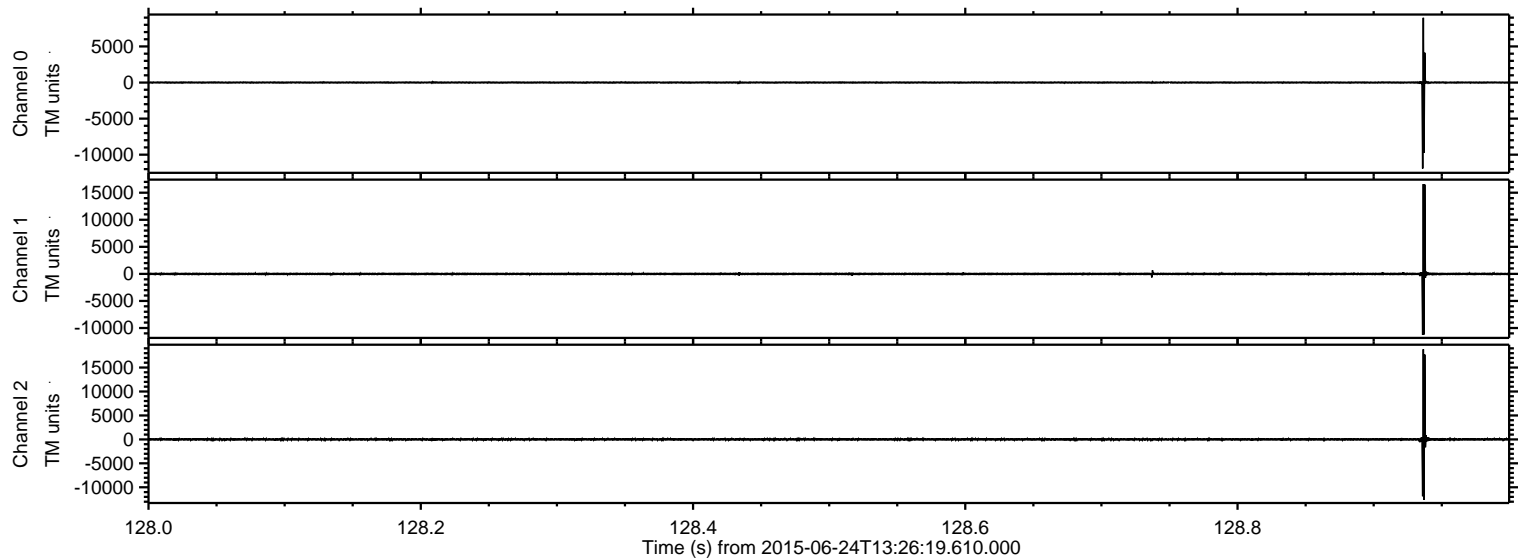

ELMAVAN 3D WAVEFORMS (Measured data sampled at 50 kHz) 51000 packets of 144 samples from 2015-06-24T13:26:19.610.000. Part 131/147

Processed Wed Jun 24 15:33:02 2015 by ELM ver.2012-10-06 from 001\_\_elm20150624\_132618\_\_dat00.bin

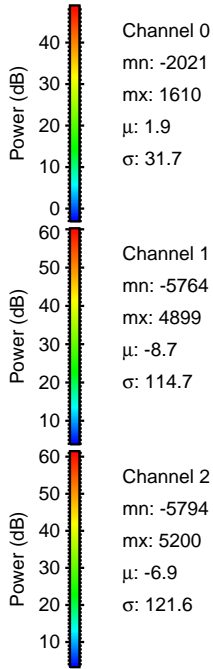
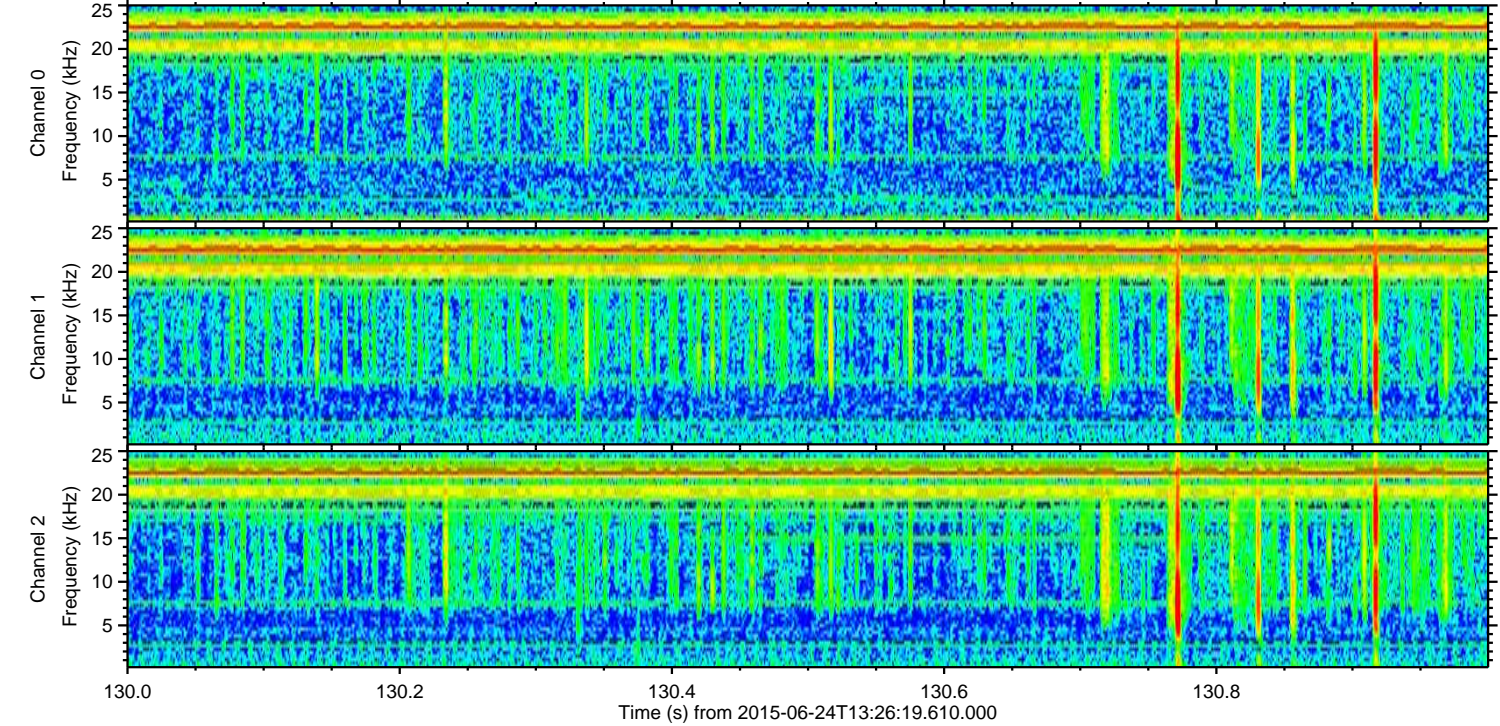
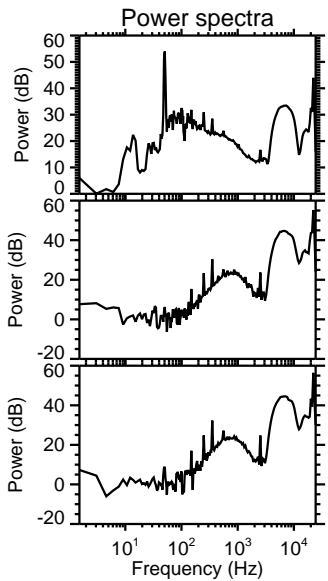
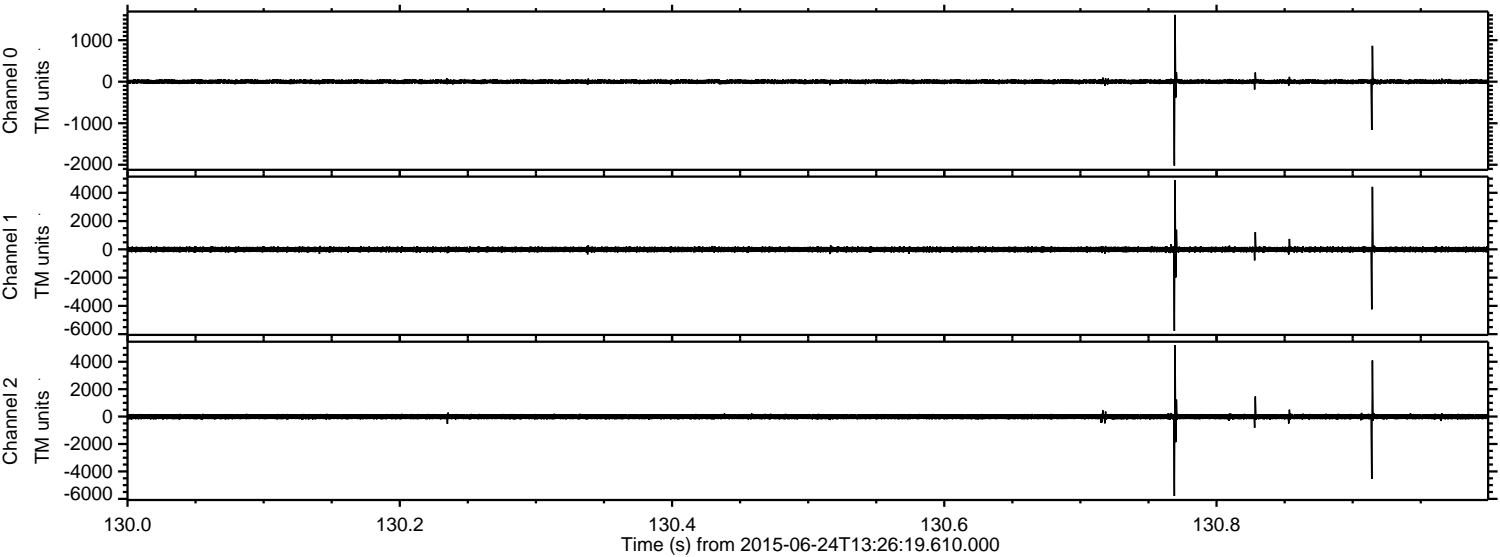

Processed Wed Jun 24 15:33:03 2015 by ELM ver.2012-10-06 from 001\_\_elm20150624\_132618\_\_dat00.bin

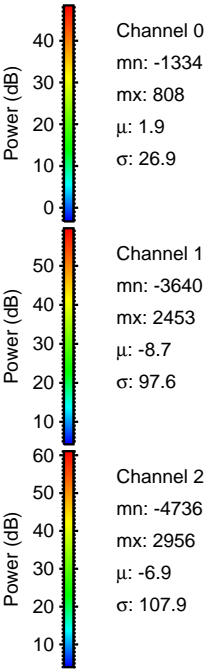
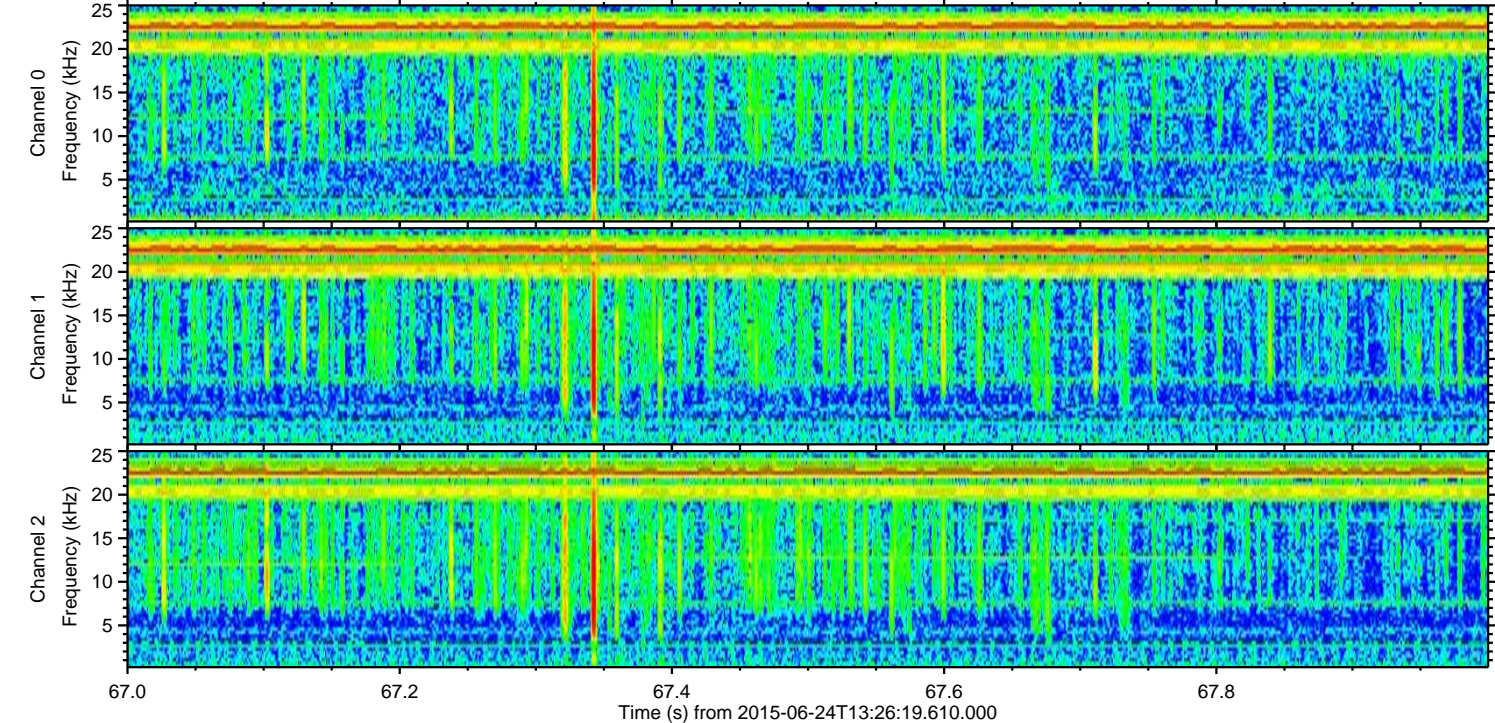
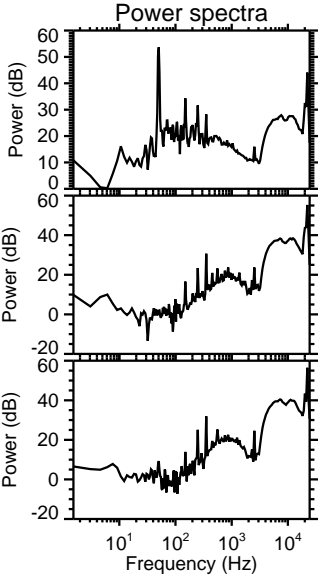
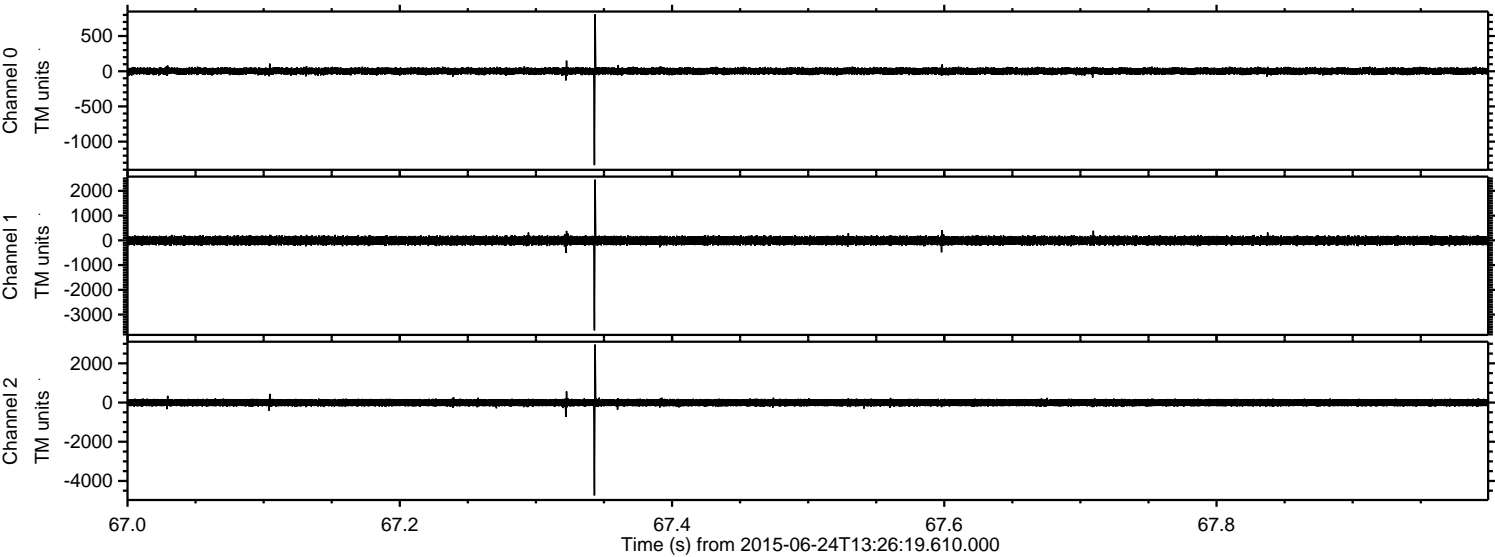

Processed Wed Jun 24 15:33:04 2015 by ELM ver.2012-10-06 from 001\_\_elm20150624\_132618\_\_dat00.bin

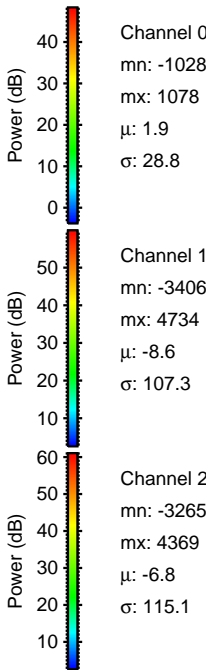
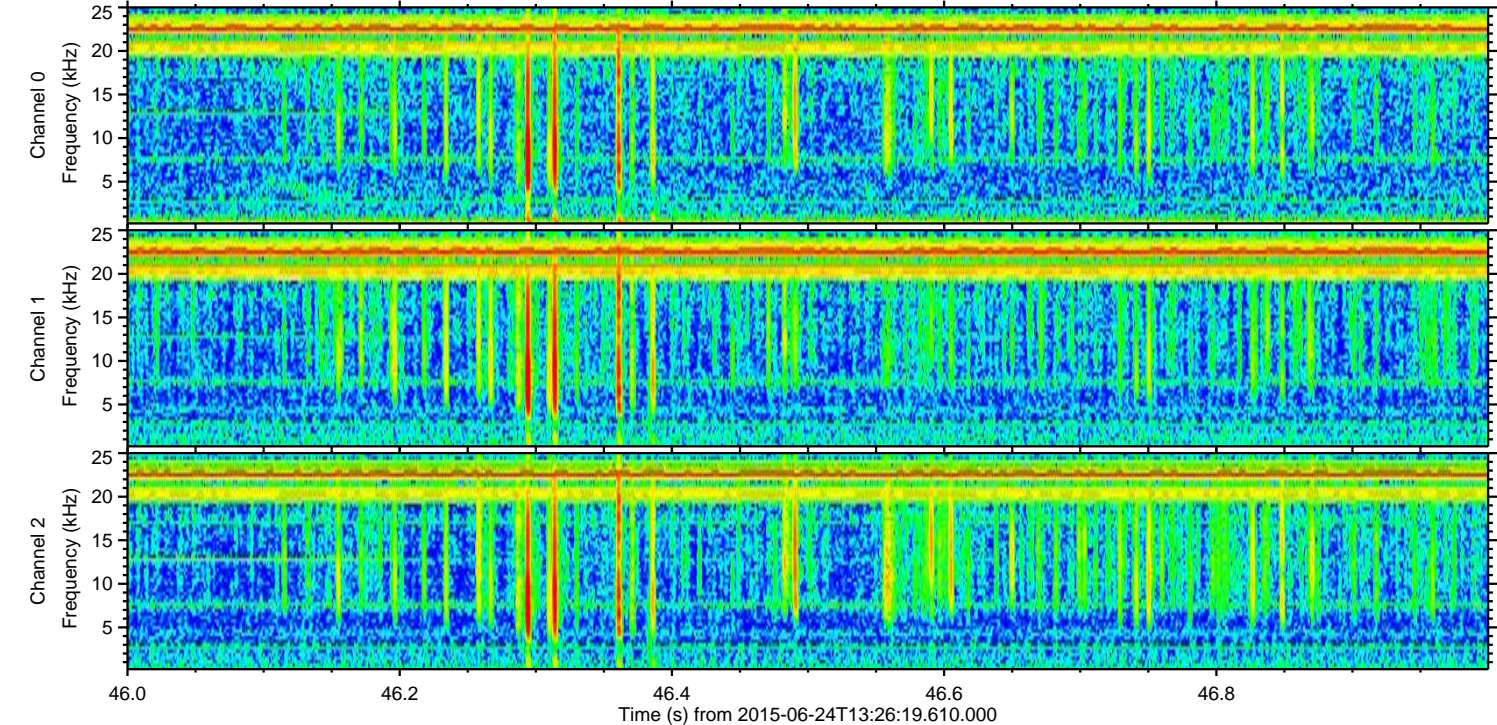
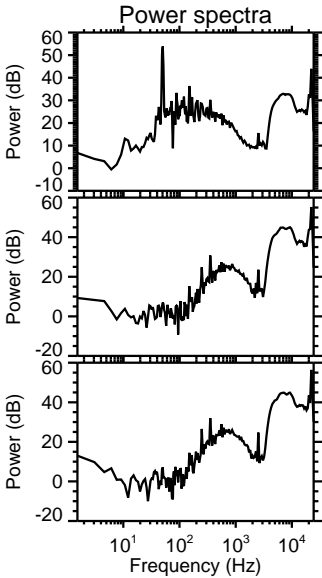
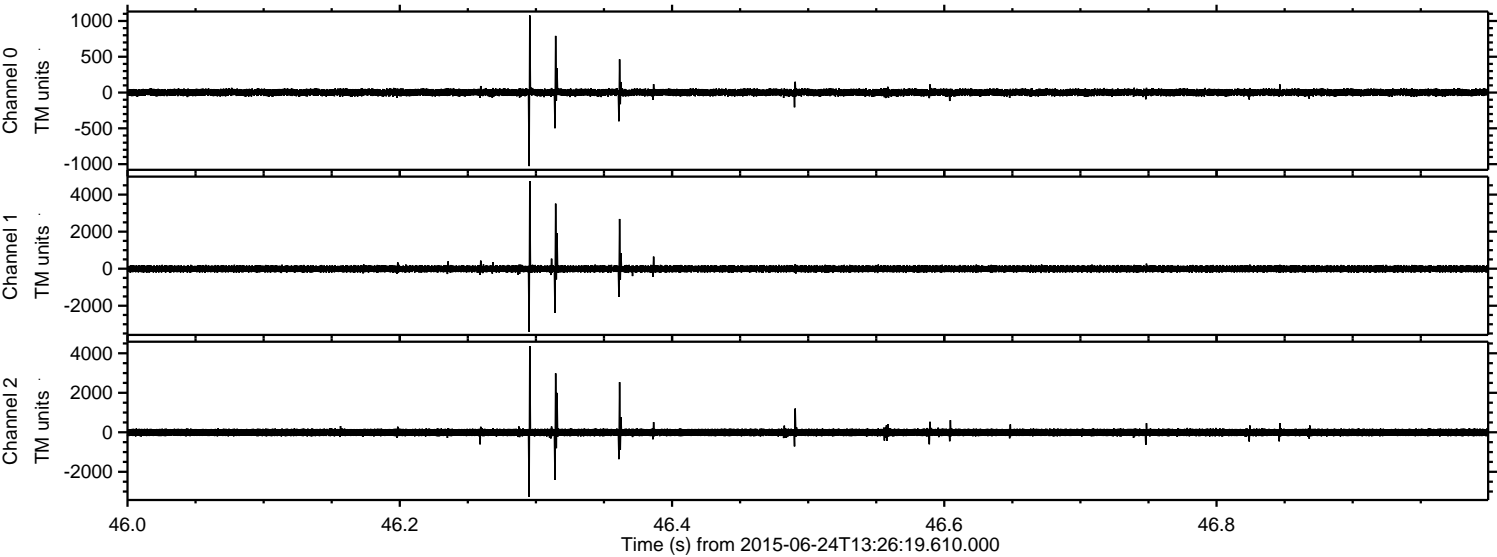

ELMAVAN 3D WAVEFORMS (Measured data sampled at 50 kHz) 51000 packets of 144 samples from 2015-06-24T13:26:19.610.000. Part 110/147

Processed Wed Jun 24 15:33:05 2015 by ELM ver.2012-10-06 from 001\_\_elm20150624\_132618\_\_dat00.bin

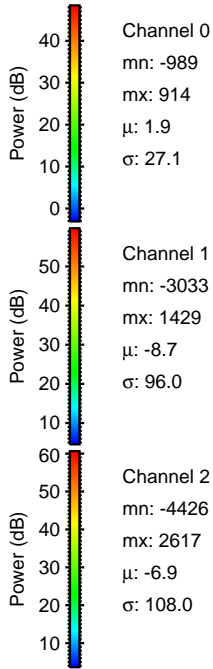
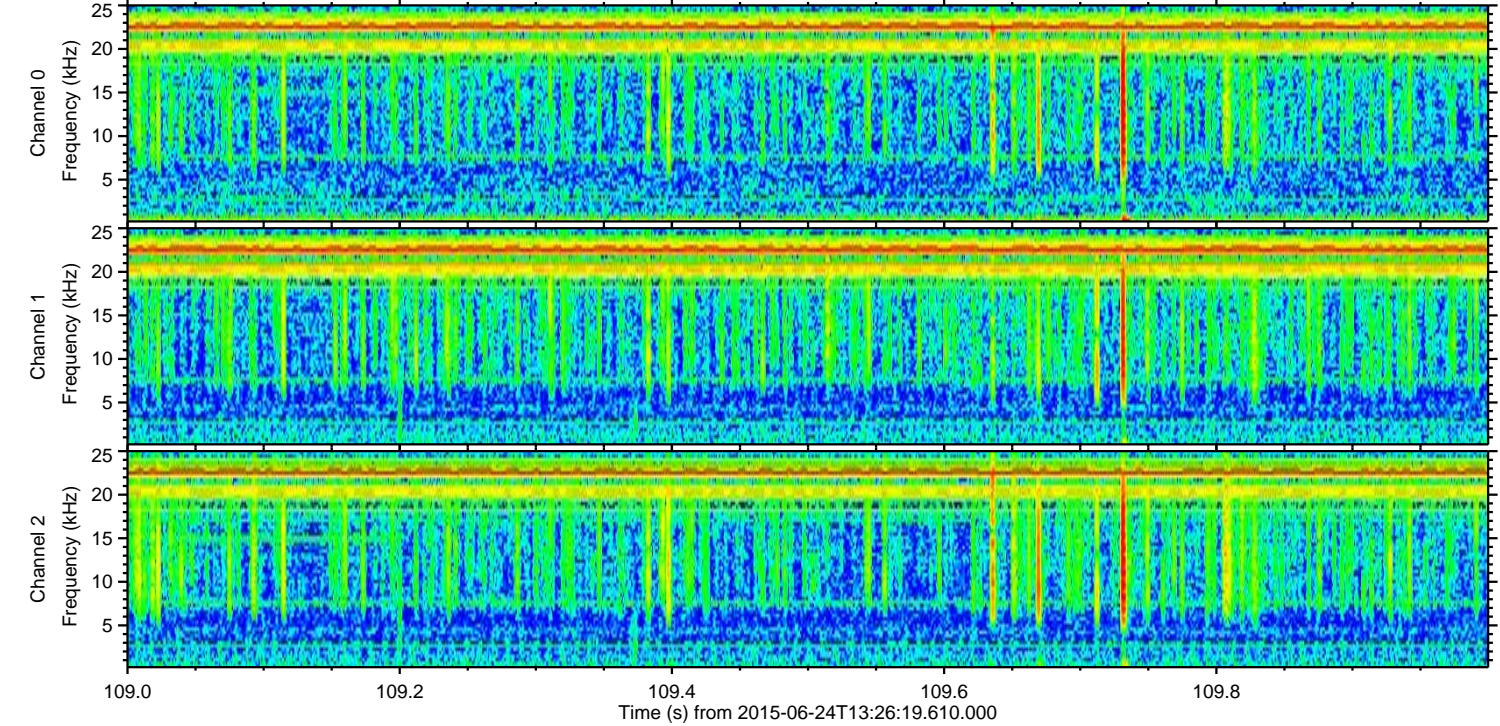
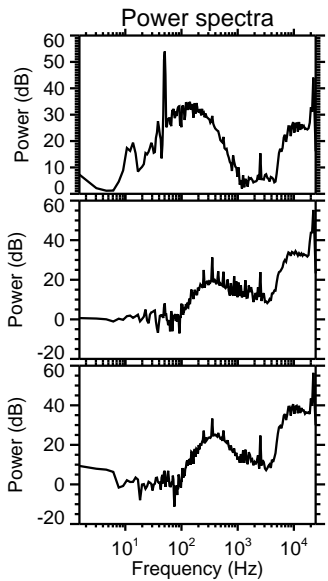
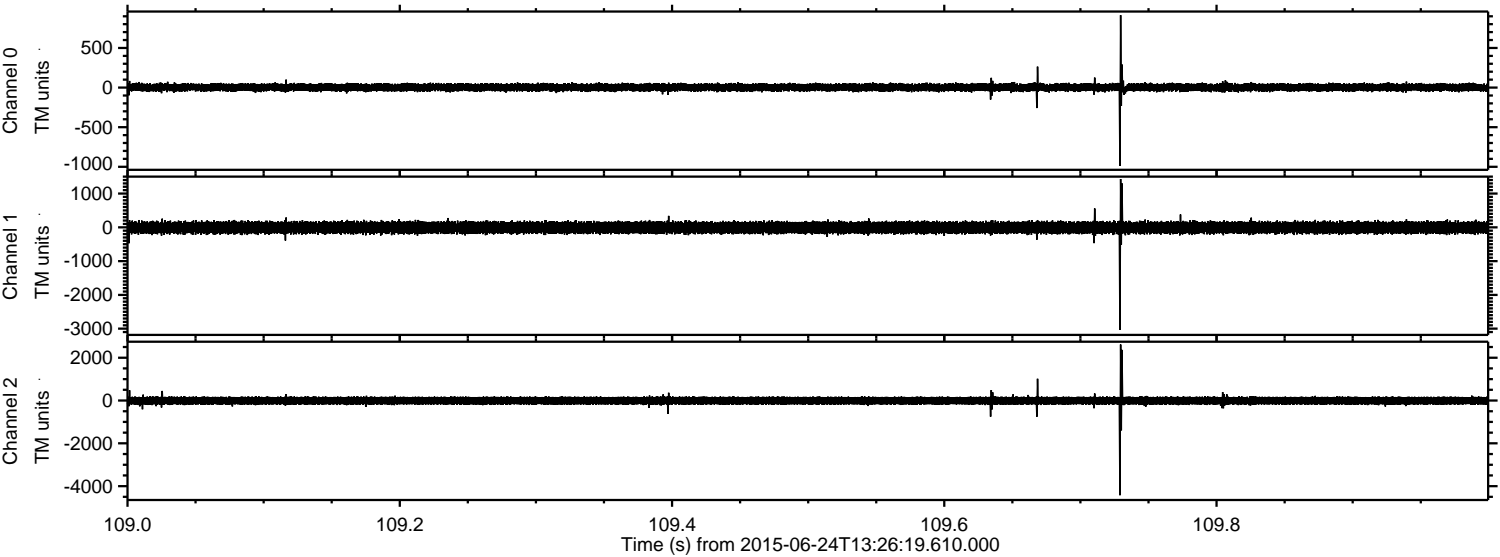

Channel 0  
mn: -989  
mx: 914  
 $\mu$ : 1.9  
 $\sigma$ : 27.1

Channel 1  
mn: -3033  
mx: 1429  
 $\mu$ : -8.7  
 $\sigma$ : 96.0

Channel 2  
mn: -4426  
mx: 2617  
 $\mu$ : -6.9  
 $\sigma$ : 108.0

Processed Wed Jun 24 15:33:06 2015 by ELM ver.2012-10-06 from 001\_\_elm20150624\_132618\_\_dat00.bin

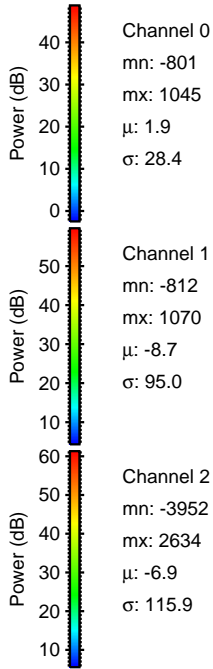
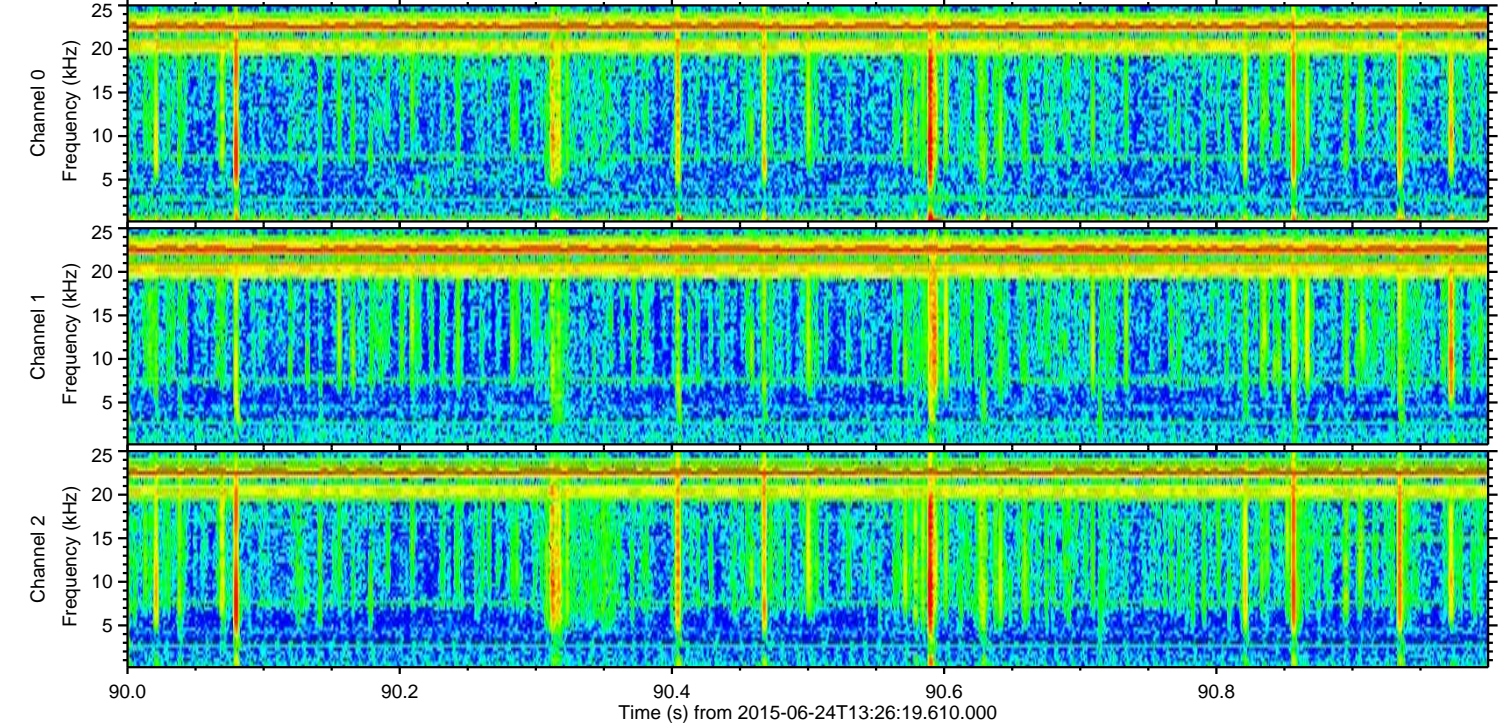
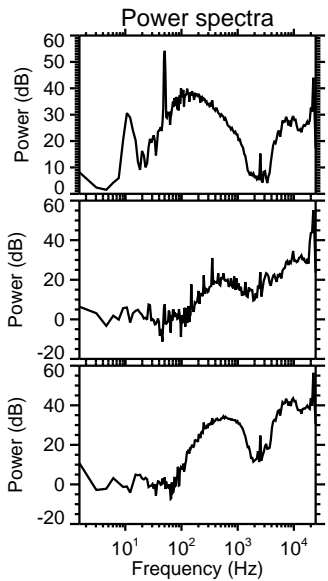
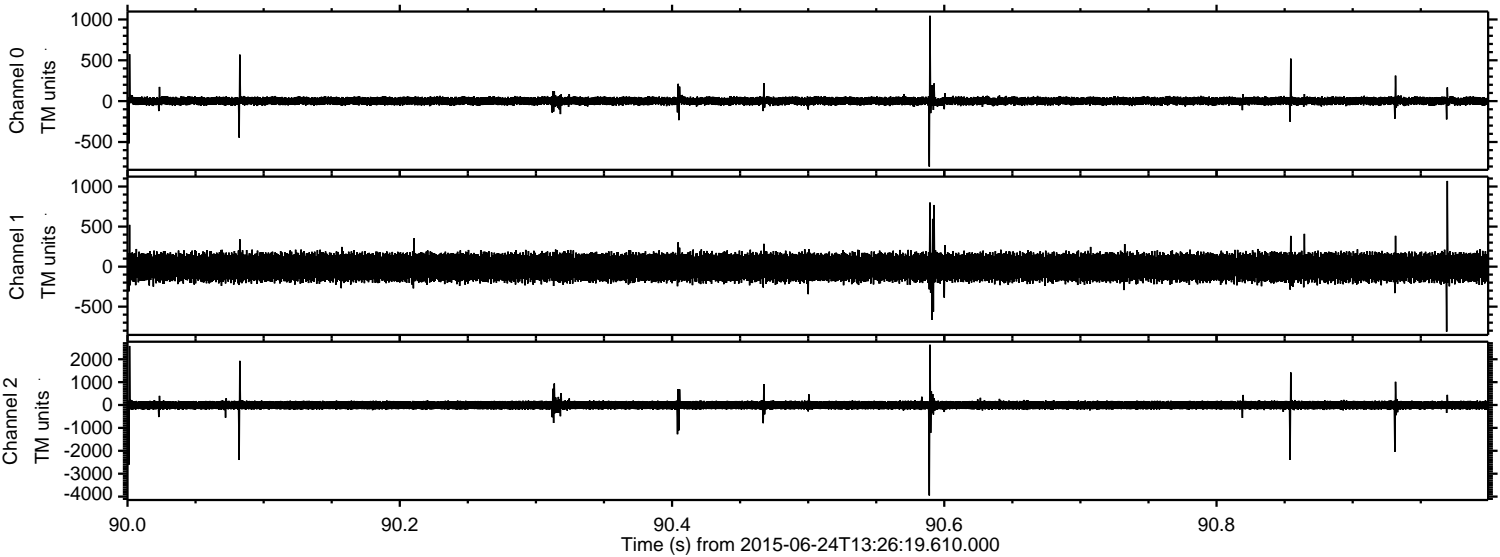

Channel 0  
mn: -801  
mx: 1045  
 $\mu$ : 1.9  
 $\sigma$ : 28.4

Channel 1  
mn: -812  
mx: 1070  
 $\mu$ : -8.7  
 $\sigma$ : 95.0

Channel 2  
mn: -3952  
mx: 2634  
 $\mu$ : -6.9  
 $\sigma$ : 115.9

Processed Wed Jun 24 15:33:07 2015 by ELM ver.2012-10-06 from 001\_\_elm20150624\_132618\_\_dat00.bin

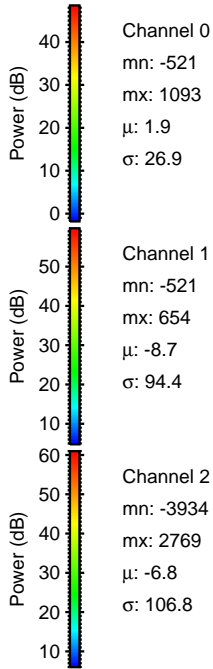
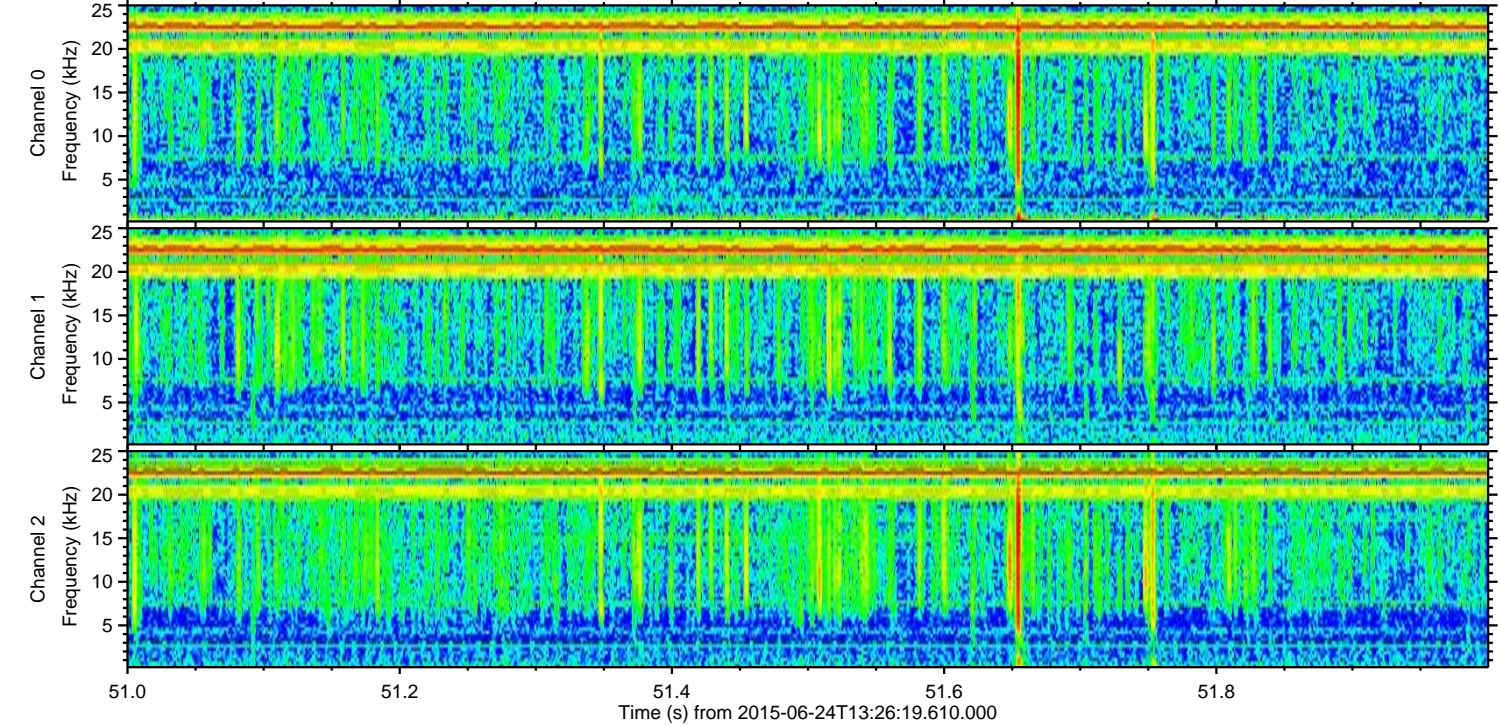
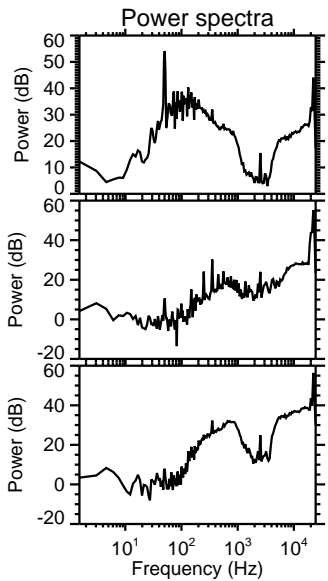
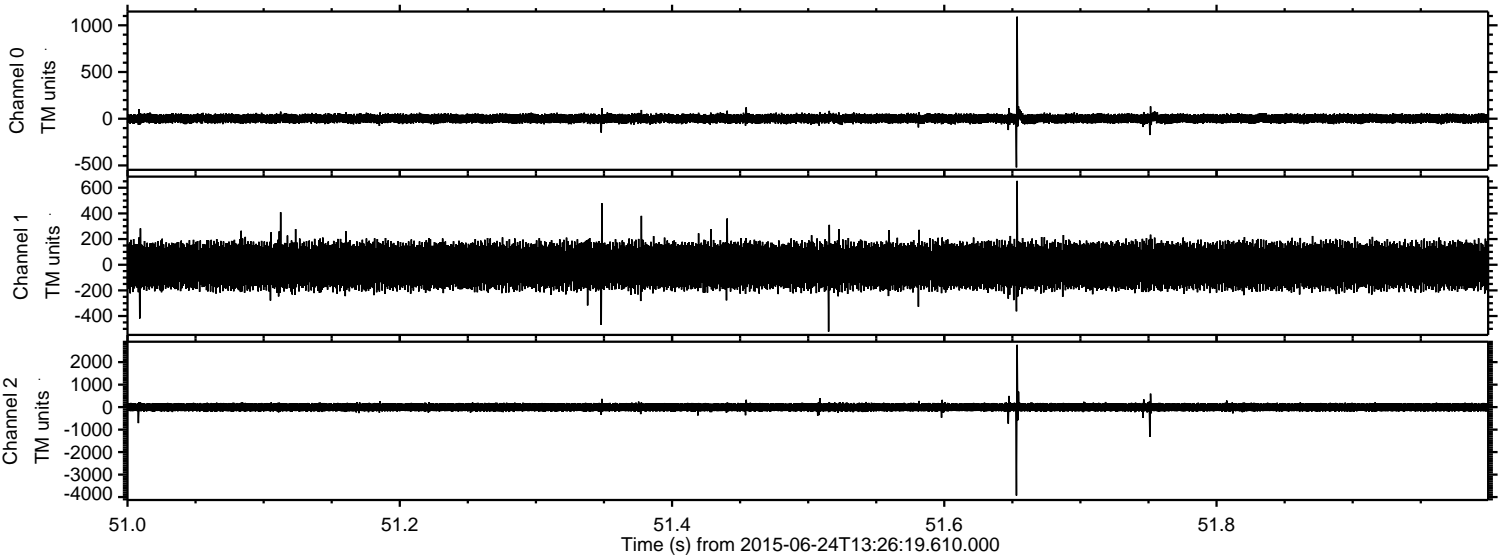

Channel 0  
mn: -521  
mx: 1093  
 $\mu$ : 1.9  
 $\sigma$ : 26.9

Channel 1  
mn: -521  
mx: 654  
 $\mu$ : -8.7  
 $\sigma$ : 94.4

Channel 2  
mn: -3934  
mx: 2769  
 $\mu$ : -6.8  
 $\sigma$ : 106.8

ELMAVAN 3D WAVEFORMS (Measured data sampled at 50 kHz) 51000 packets of 144 samples from 2015-06-24T13:26:19.610.000. Part 137/147

Processed Wed Jun 24 15:33:08 2015 by ELM ver.2012-10-06 from 001\_\_elm20150624\_132618\_\_dat00.bin

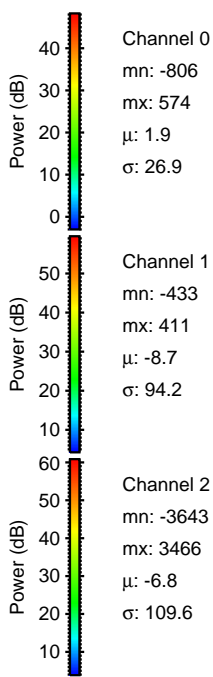
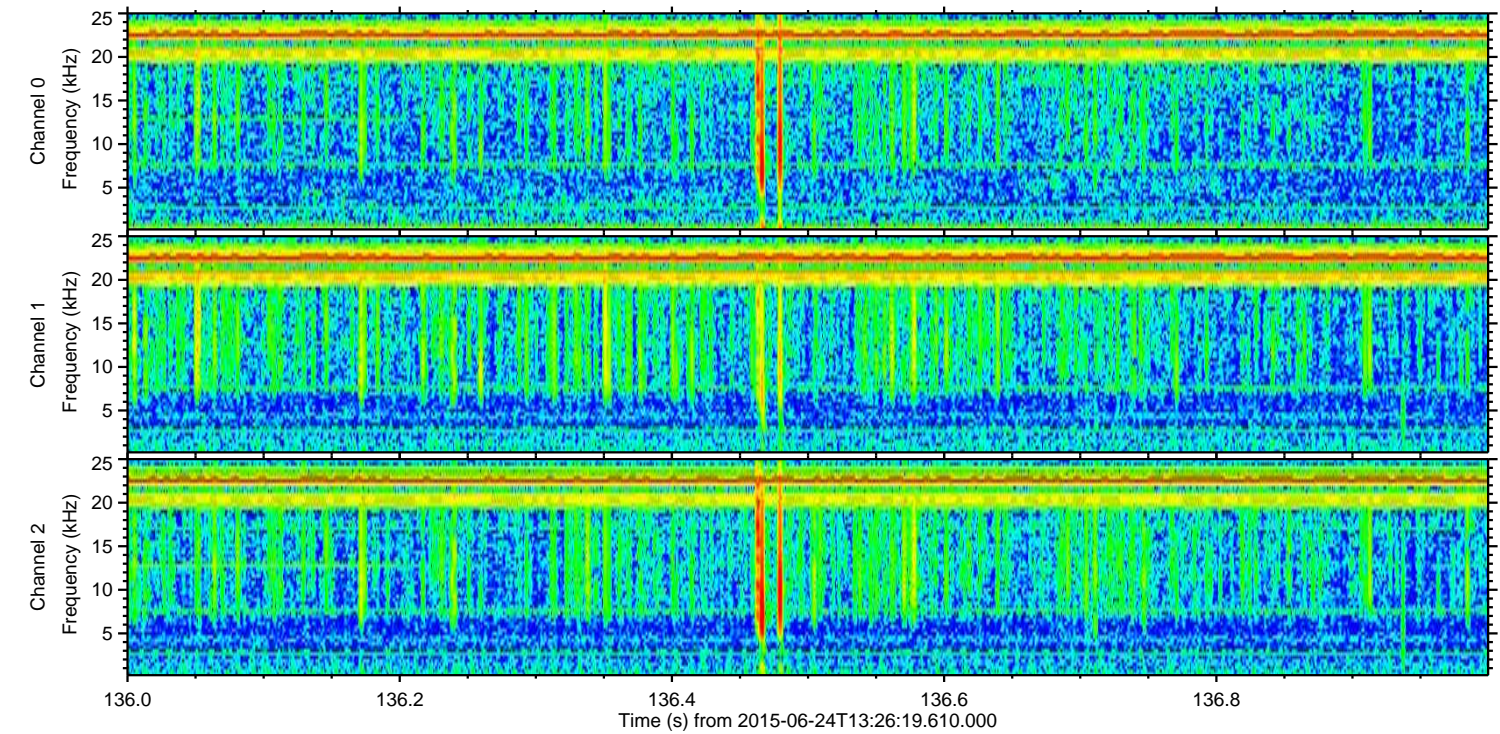
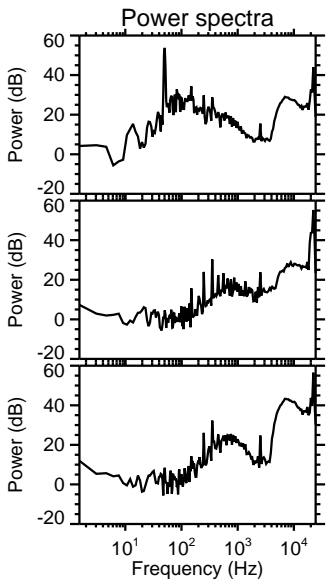
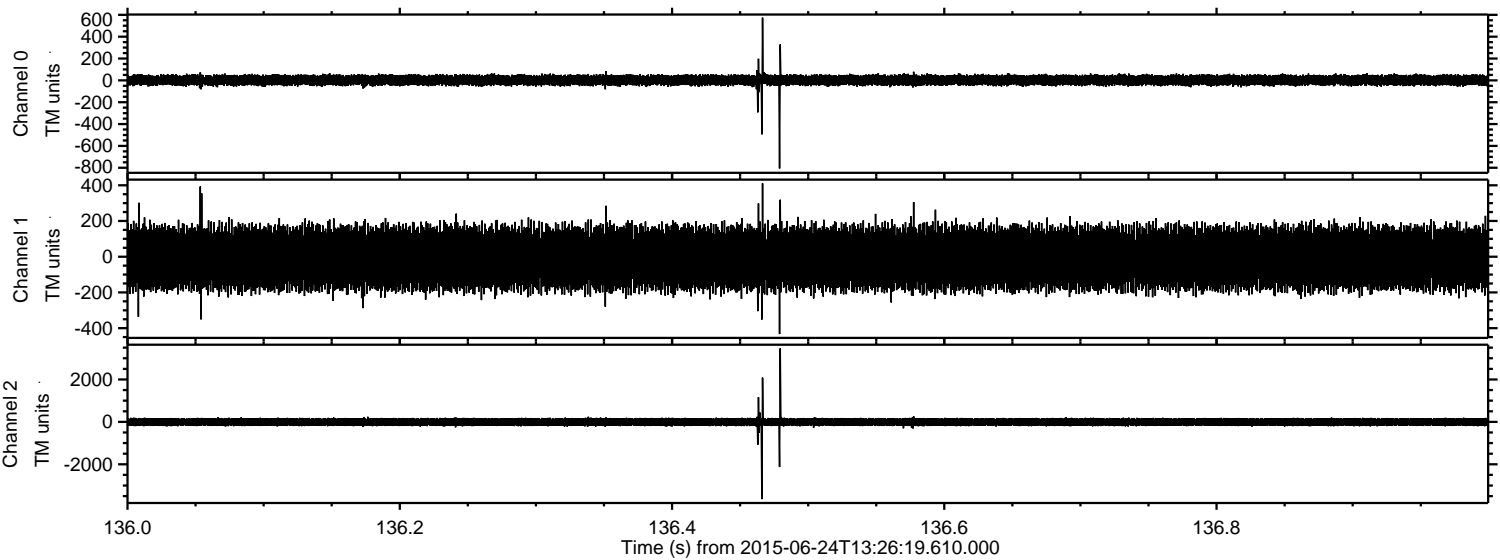

Channel 0  
mn: -806  
mx: 574  
 $\mu$ : 1.9  
 $\sigma$ : 26.9

Channel 1  
mn: -433  
mx: 411  
 $\mu$ : -8.7  
 $\sigma$ : 94.2

Channel 2  
mn: -3643  
mx: 3466  
 $\mu$ : -6.8  
 $\sigma$ : 109.6

Processed Wed Jun 24 15:33:09 2015 by ELM ver.2012-10-06 from 001\_\_elm20150624\_132618\_\_dat00.bin

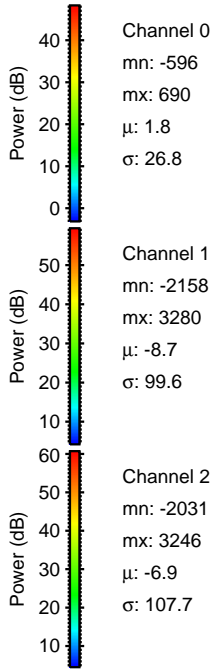
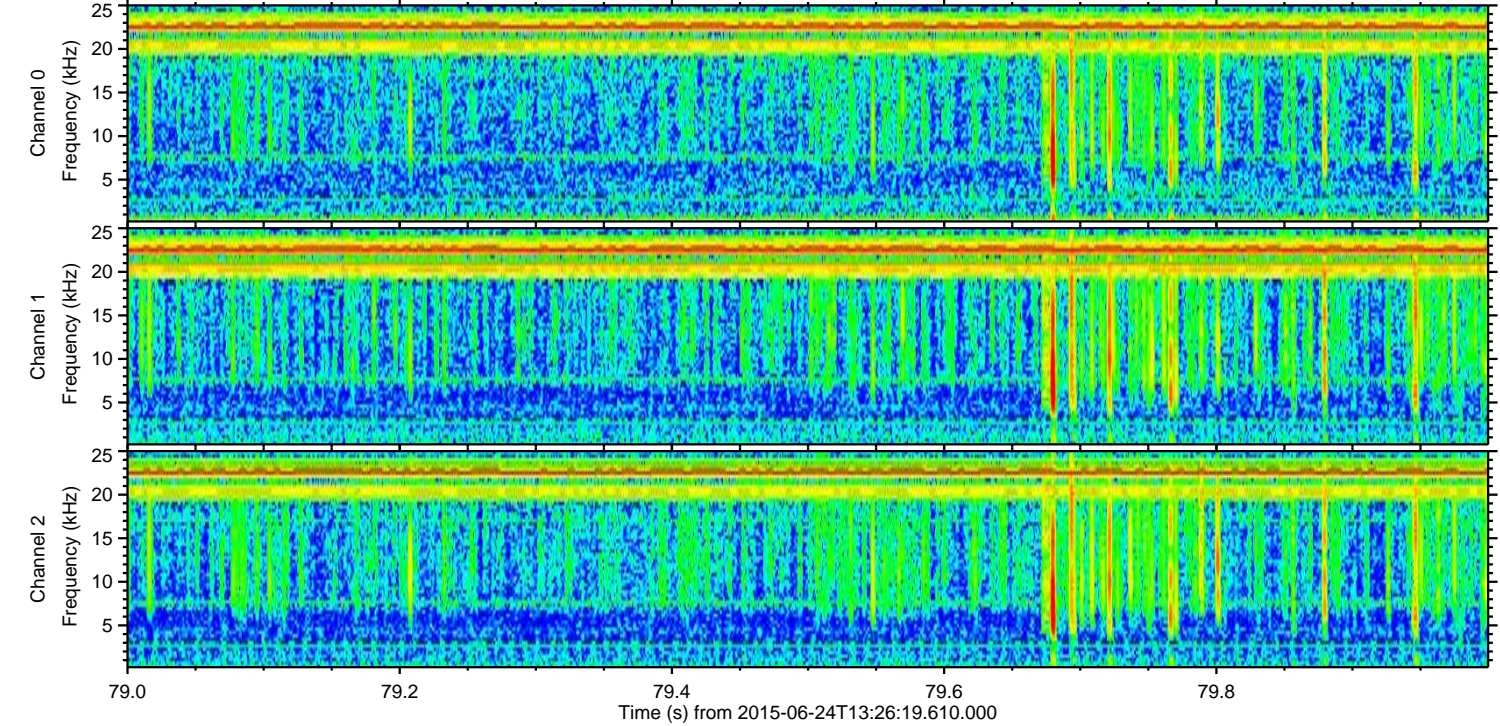
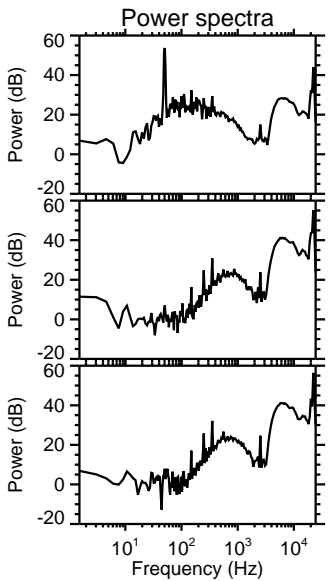
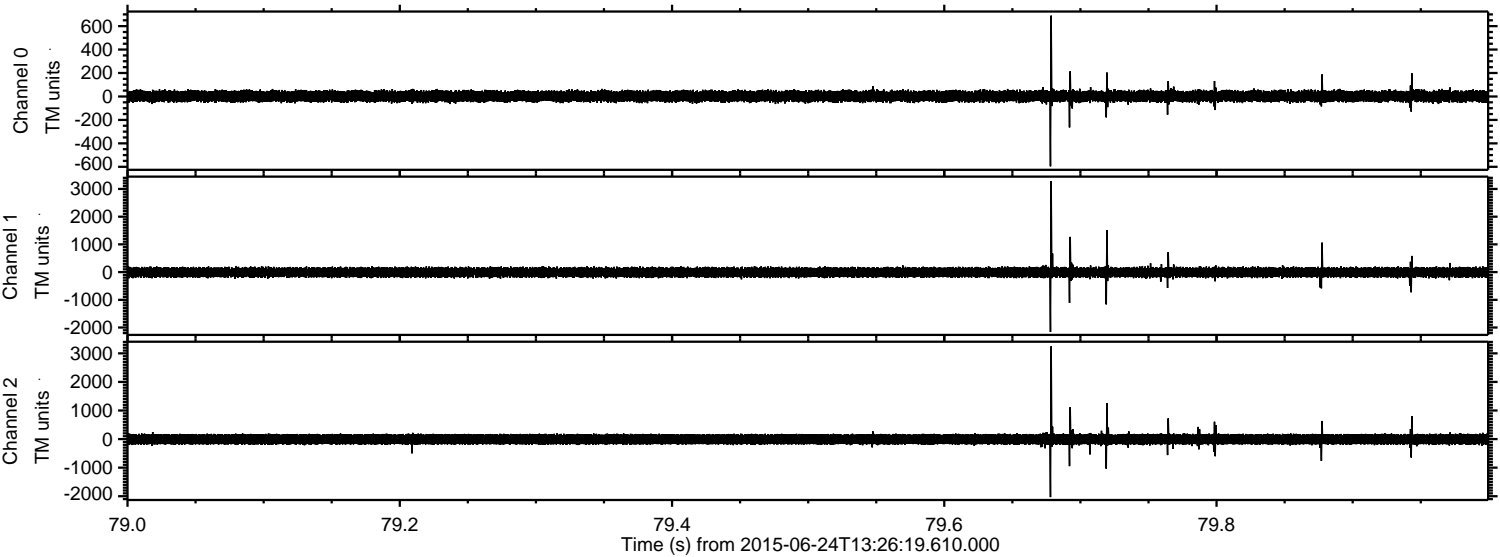

Channel 0  
mn: -596  
mx: 690  
 $\mu$ : 1.8  
 $\sigma$ : 26.8

Channel 1  
mn: -2158  
mx: 3280  
 $\mu$ : -8.7  
 $\sigma$ : 99.6

Channel 2  
mn: -2031  
mx: 3246  
 $\mu$ : -6.9  
 $\sigma$ : 107.7

Processed Wed Jun 24 15:33:10 2015 by ELM ver.2012-10-06 from 001\_\_elm20150624\_132618\_\_dat00.bin

