

ELMAVAN 3D WAVEFORMS (Measured data sampled at 50 kHz) 51000 packets of 144 samples from 2015-06-24T12:36:17.582.000.

Processed Wed Jun 24 14:42:41 2015 by ELM ver.2012-10-06 from 001__elm20150624_123616__dat00.bin

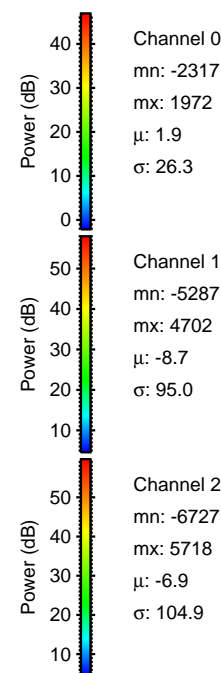
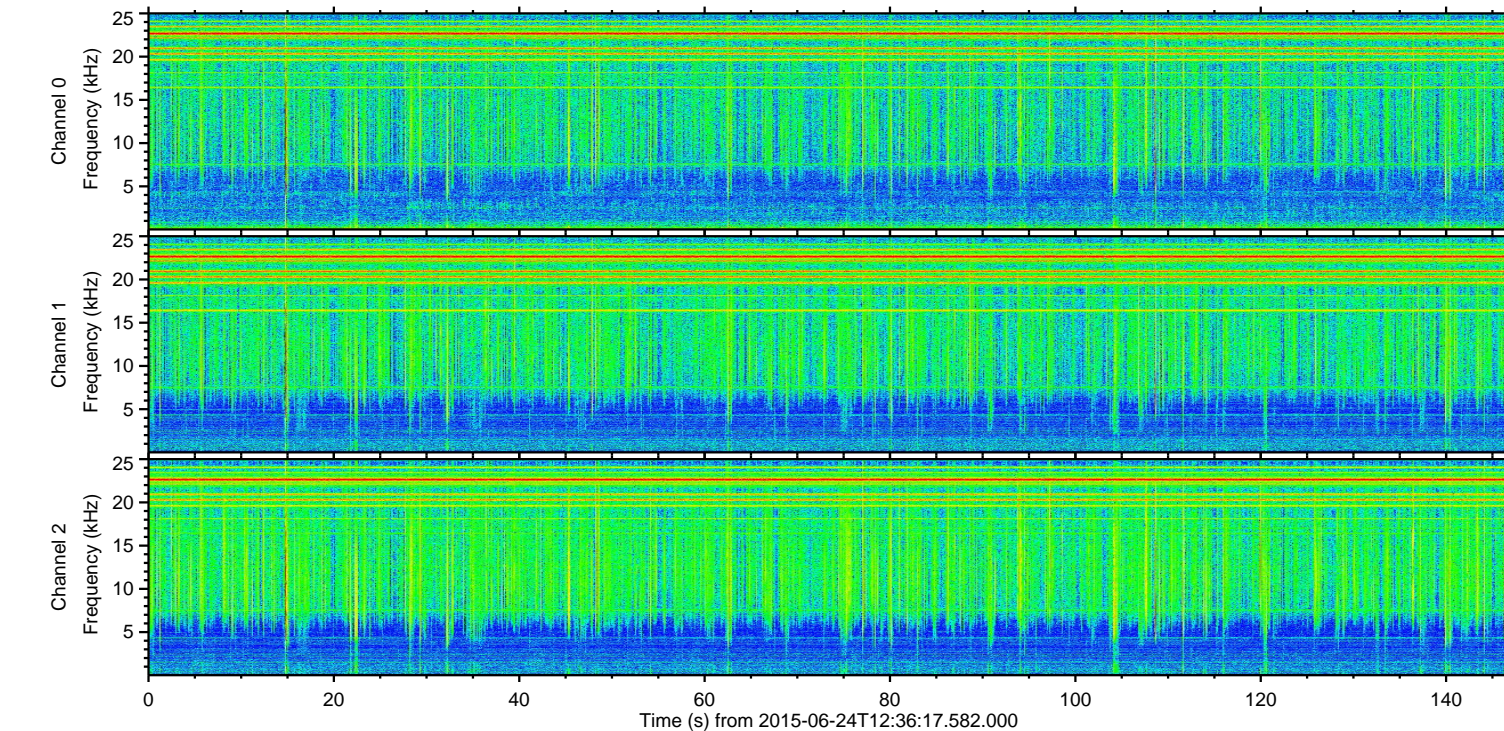
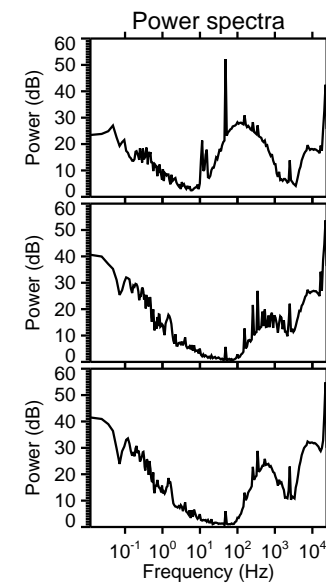
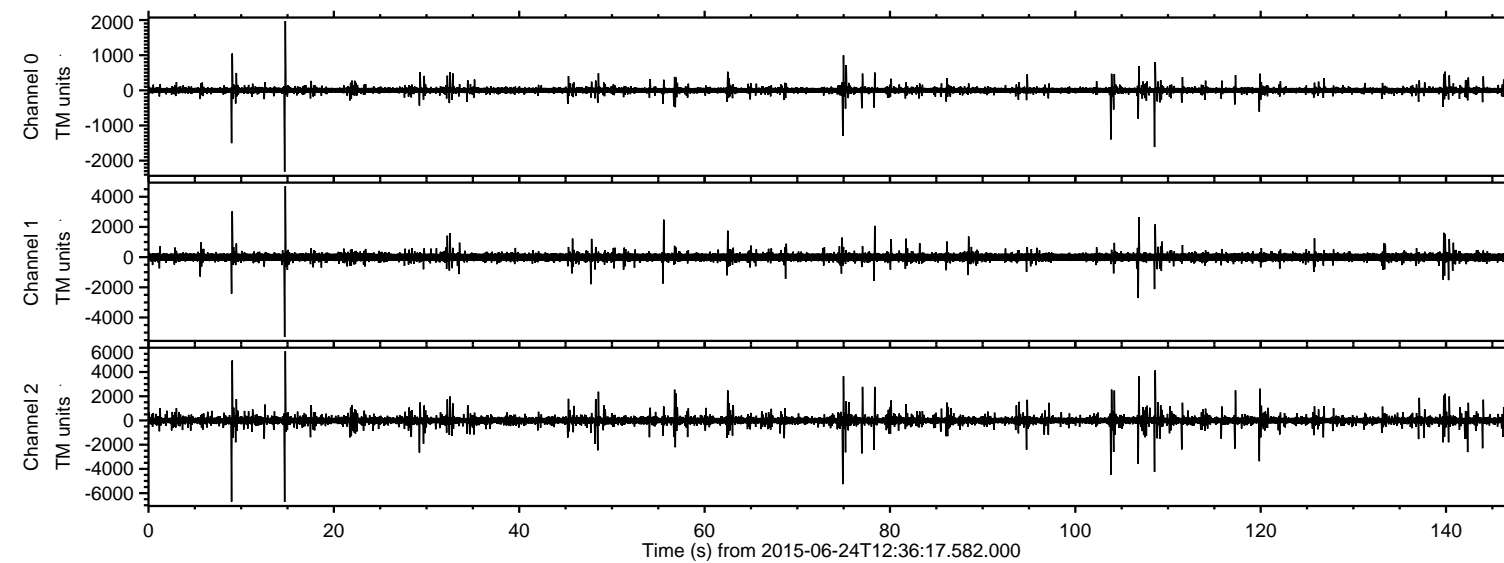

ELMAVAN 3D WAVEFORMS (Measured data sampled at 50 kHz) 51000 packets of 144 samples from 2015-06-24T12:36:17.582.000. Part 15/147

Processed Wed Jun 24 14:42:56 2015 by ELM ver.2012-10-06 from 001__elm20150624_123616__dat00.bin

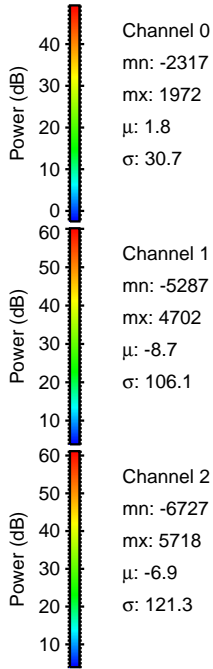
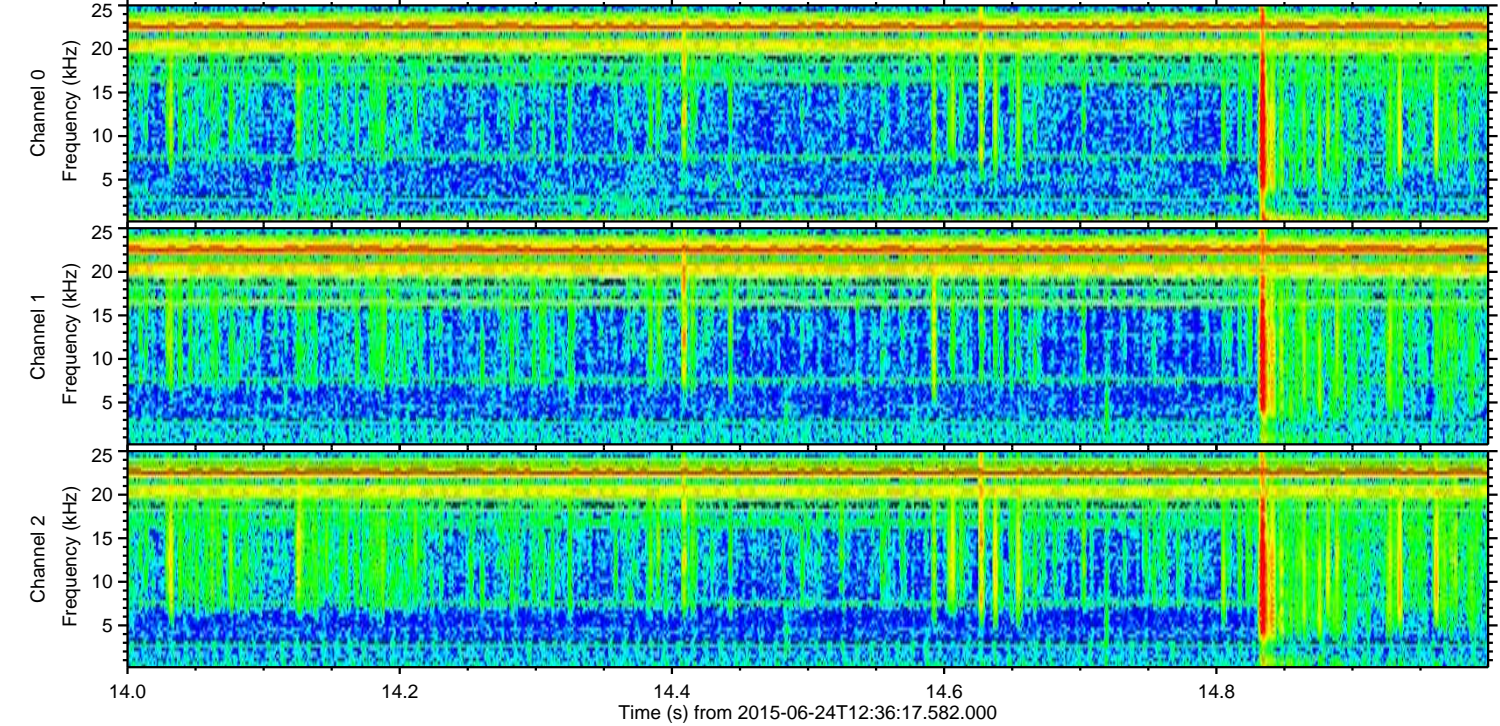
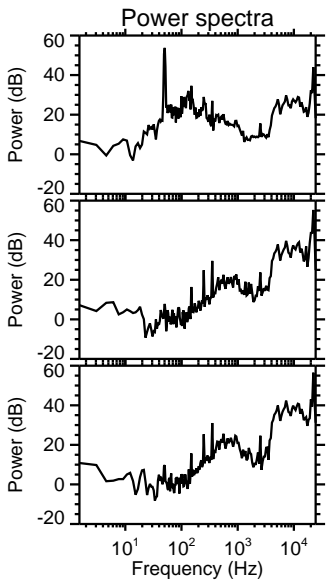
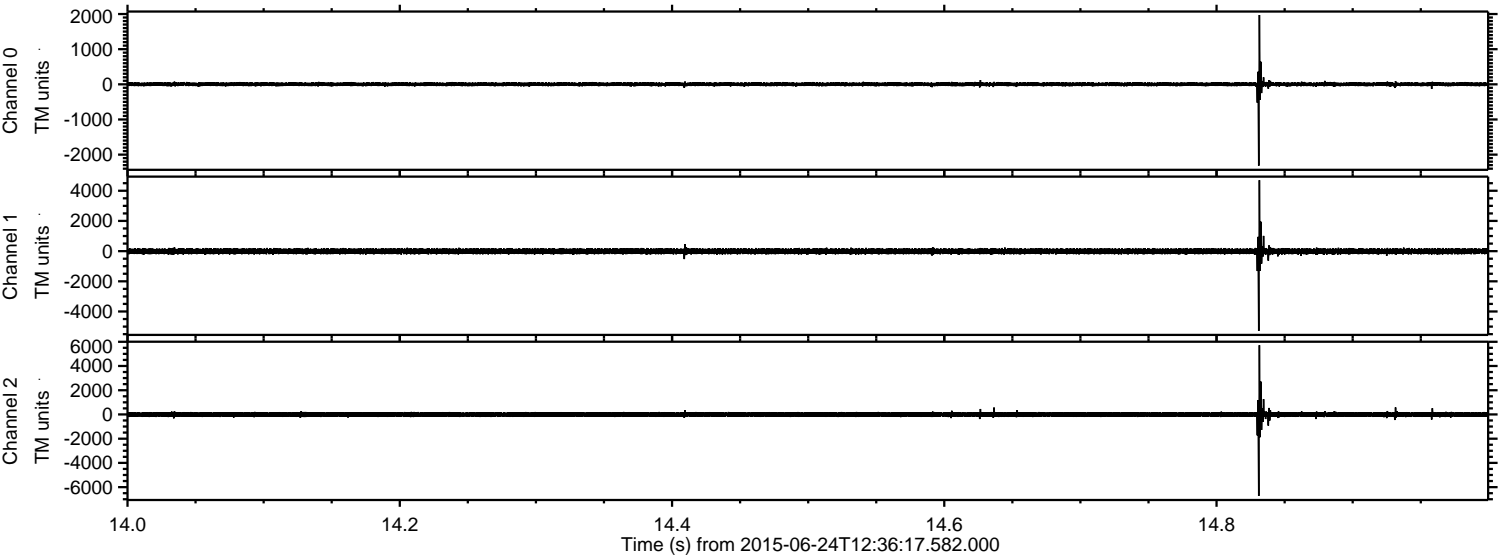

ELMAVAN 3D WAVEFORMS (Measured data sampled at 50 kHz) 51000 packets of 144 samples from 2015-06-24T12:36:17.582.000. Part 10/147

Processed Wed Jun 24 14:42:57 2015 by ELM ver.2012-10-06 from 001__elm20150624_123616__dat00.bin

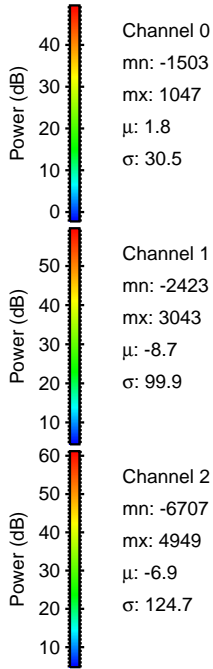
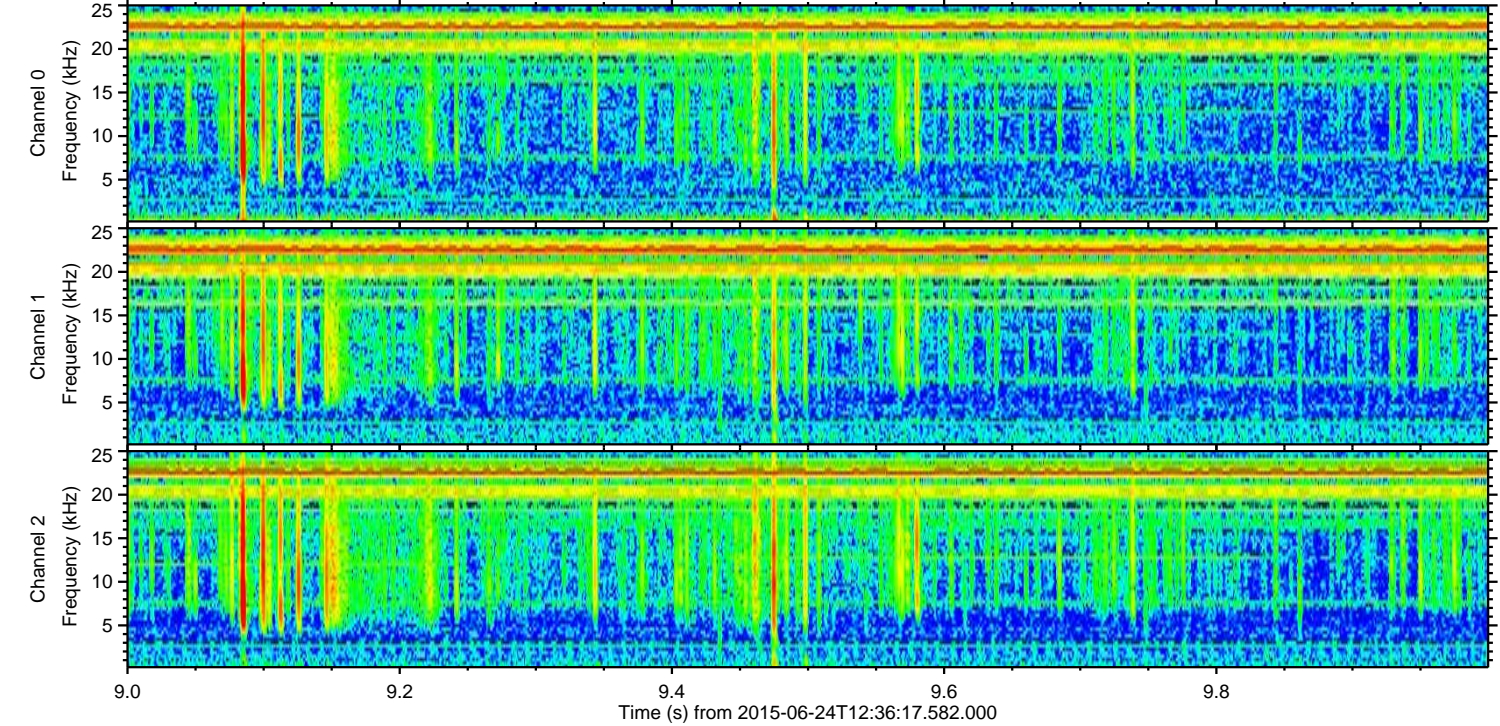
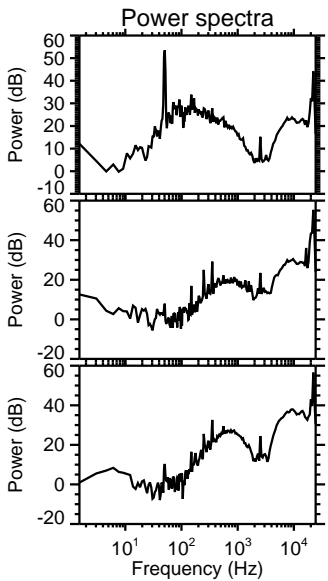
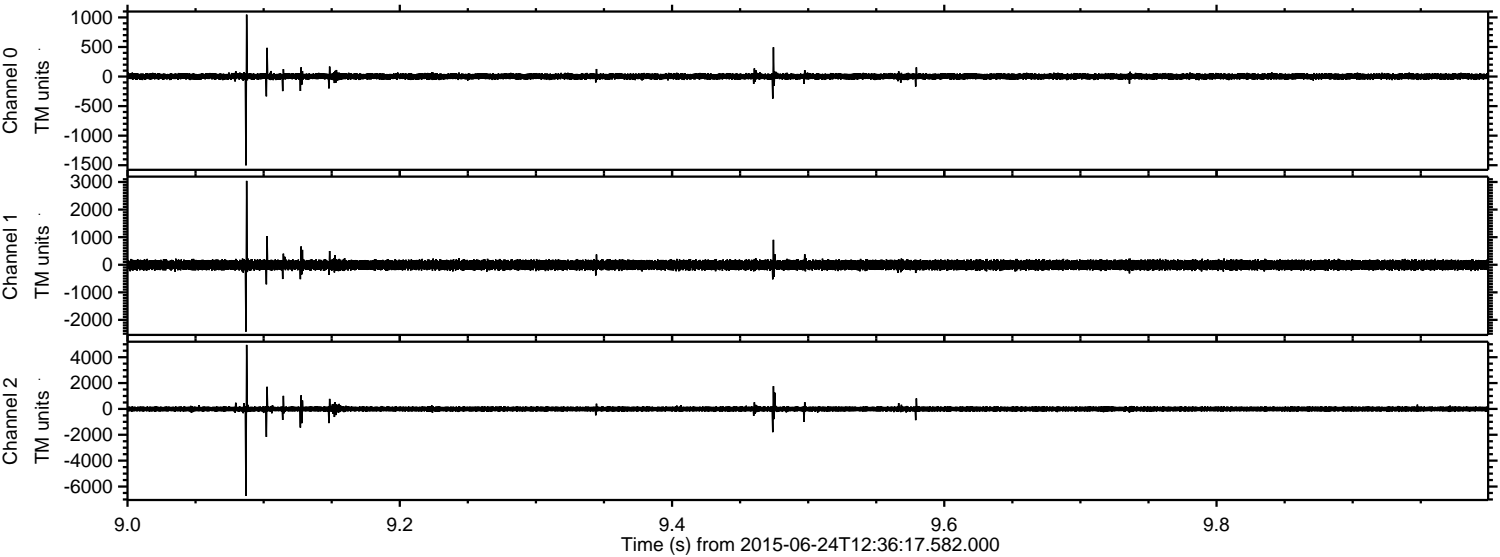

Channel 0
mn: -1503
mx: 1047
 μ : 1.8
 σ : 30.5

Channel 1
mn: -2423
mx: 3043
 μ : -8.7
 σ : 99.9

Channel 2
mn: -6707
mx: 4949
 μ : -6.9
 σ : 124.7

ELMAVAN 3D WAVEFORMS (Measured data sampled at 50 kHz) 51000 packets of 144 samples from 2015-06-24T12:36:17.582.000. Part 75/147

Processed Wed Jun 24 14:42:58 2015 by ELM ver.2012-10-06 from 001__elm20150624_123616__dat00.bin

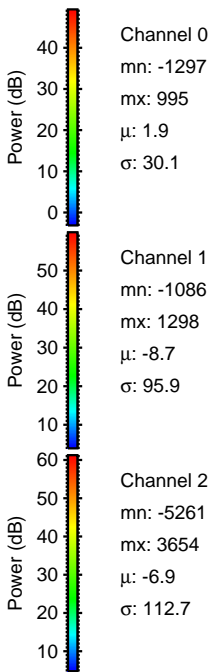
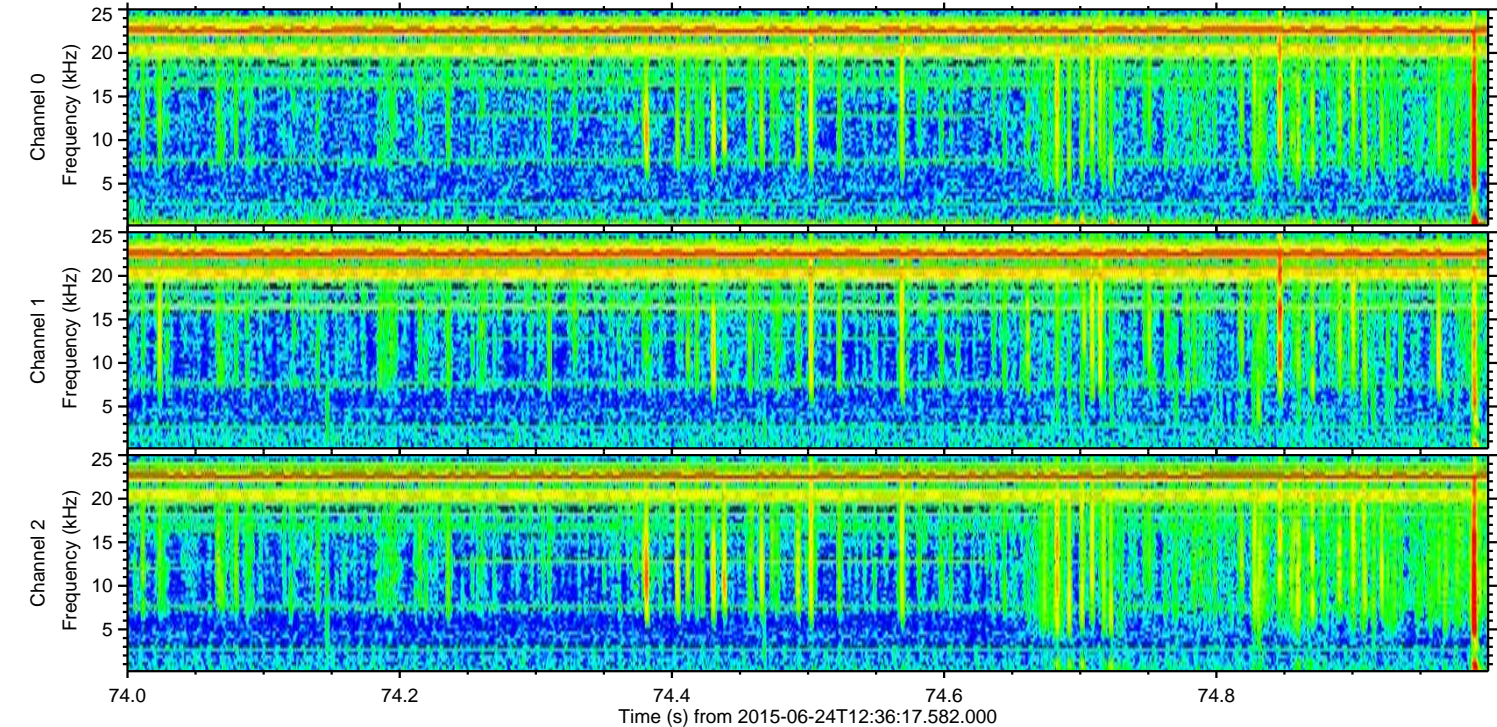
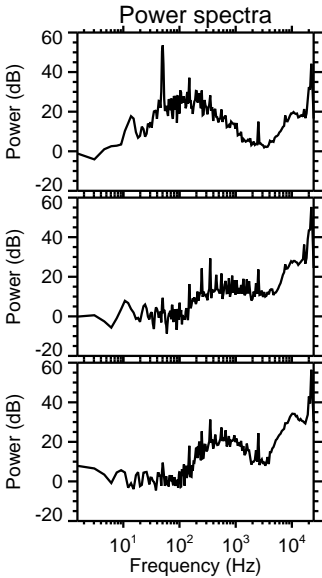
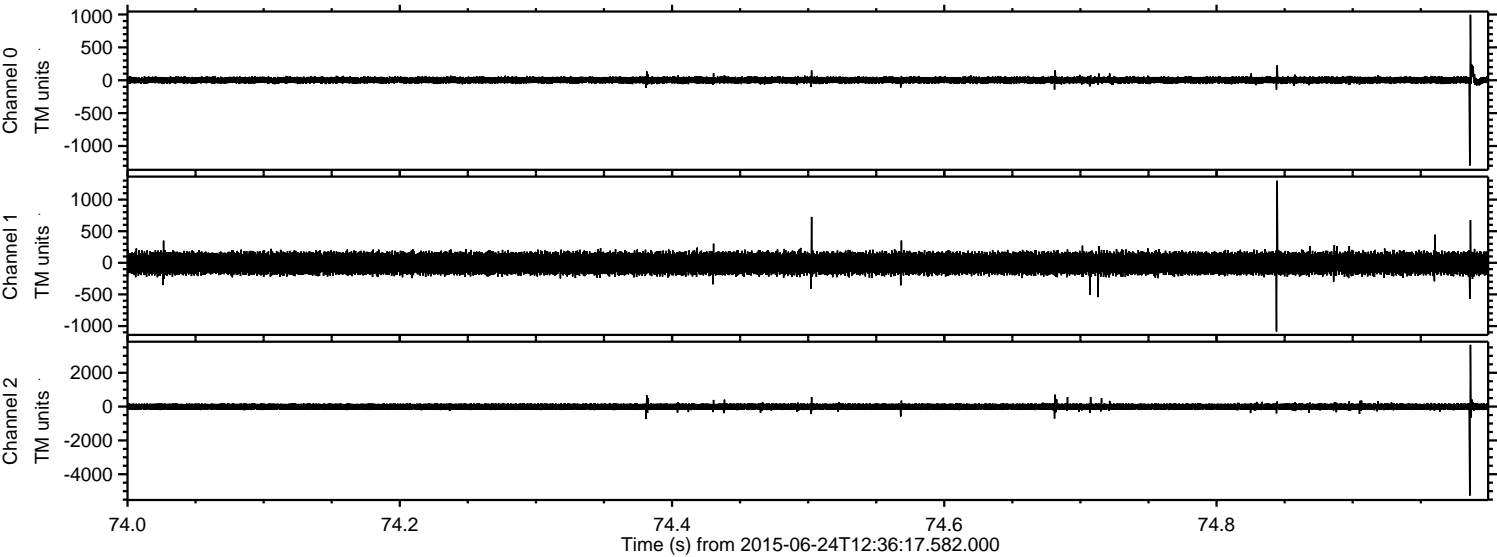

Channel 0
mn: -1297
mx: 995
 μ : 1.9
 σ : 30.1

Channel 1
mn: -1086
mx: 1298
 μ : -8.7
 σ : 95.9

Channel 2
mn: -5261
mx: 3654
 μ : -6.9
 σ : 112.7

ELMAVAN 3D WAVEFORMS (Measured data sampled at 50 kHz) 51000 packets of 144 samples from 2015-06-24T12:36:17.582.000. Part 104/147

Processed Wed Jun 24 14:42:59 2015 by ELM ver.2012-10-06 from 001__elm20150624_123616__dat00.bin

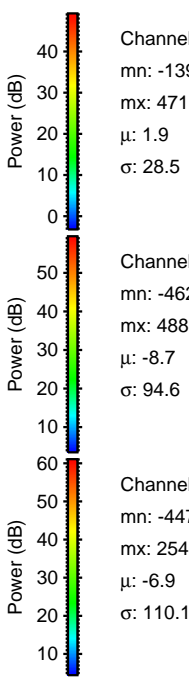
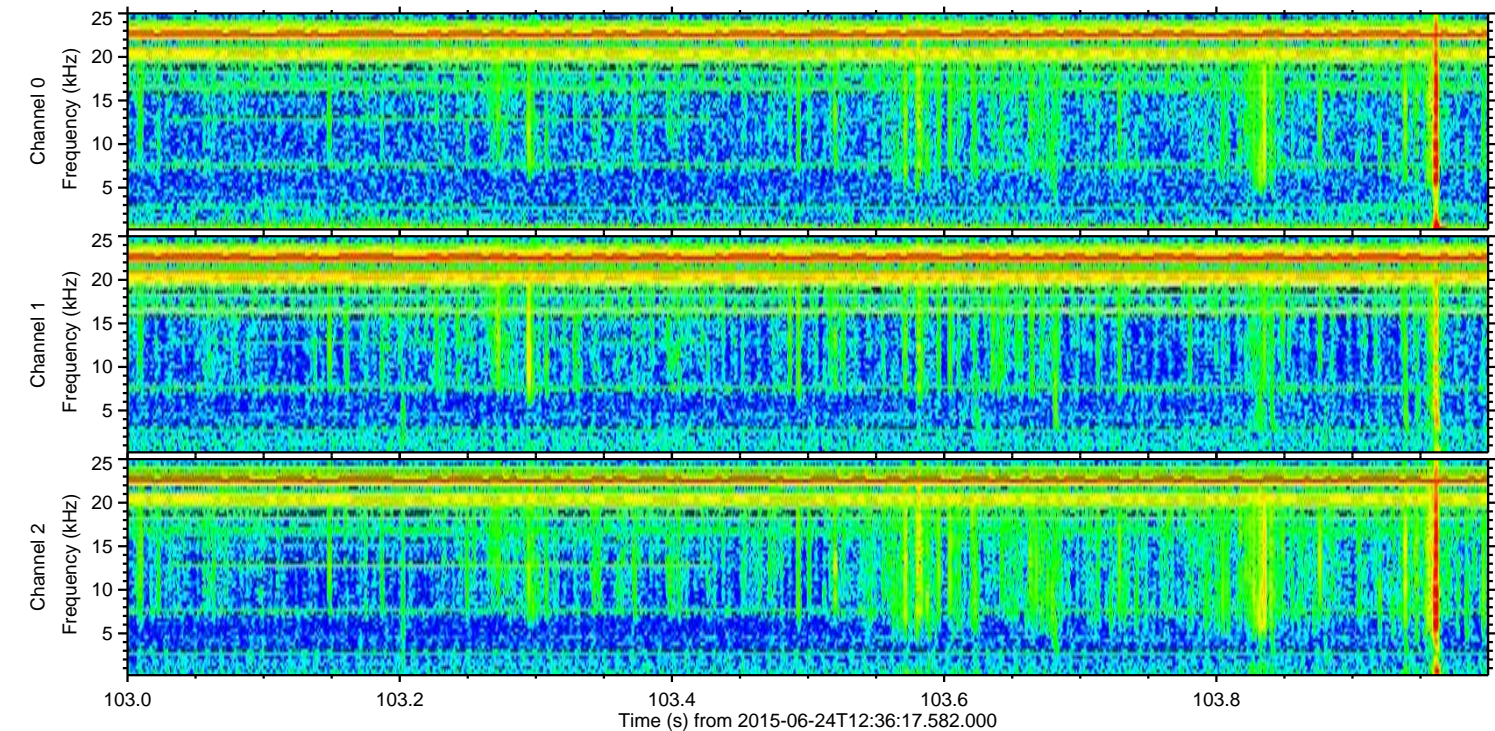
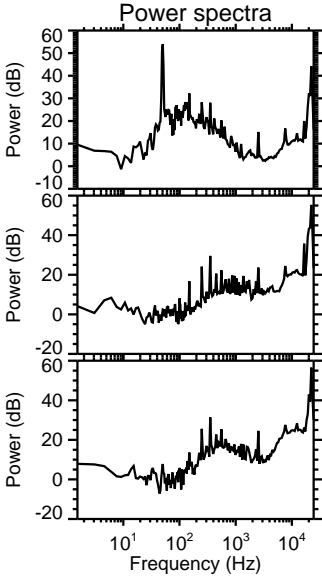
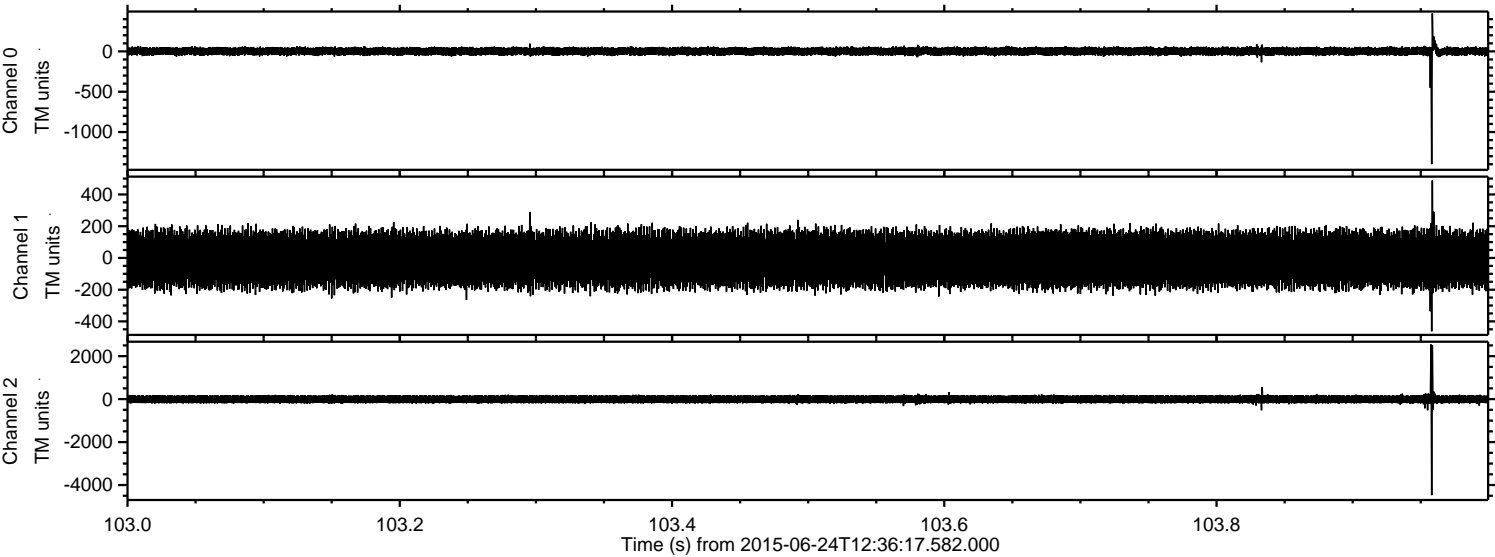

ELMAVAN 3D WAVEFORMS (Measured data sampled at 50 kHz) 51000 packets of 144 samples from 2015-06-24T12:36:17.582.000. Part 109/147

Processed Wed Jun 24 14:43:00 2015 by ELM ver.2012-10-06 from 001__elm20150624_123616__dat00.bin

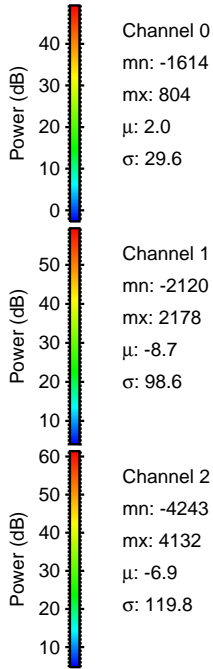
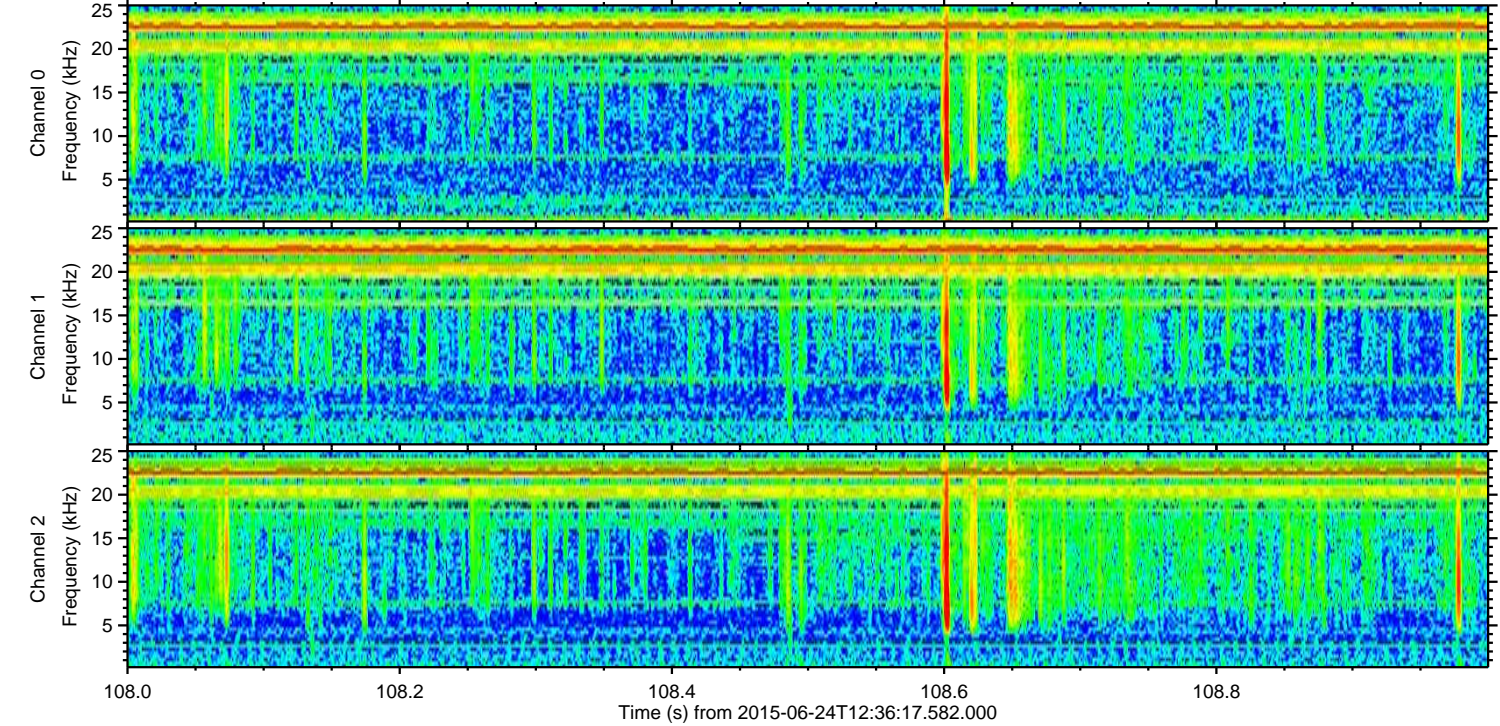
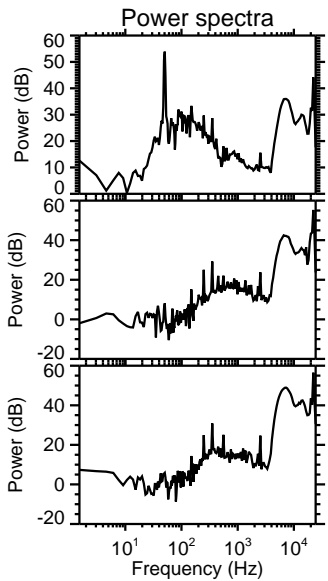
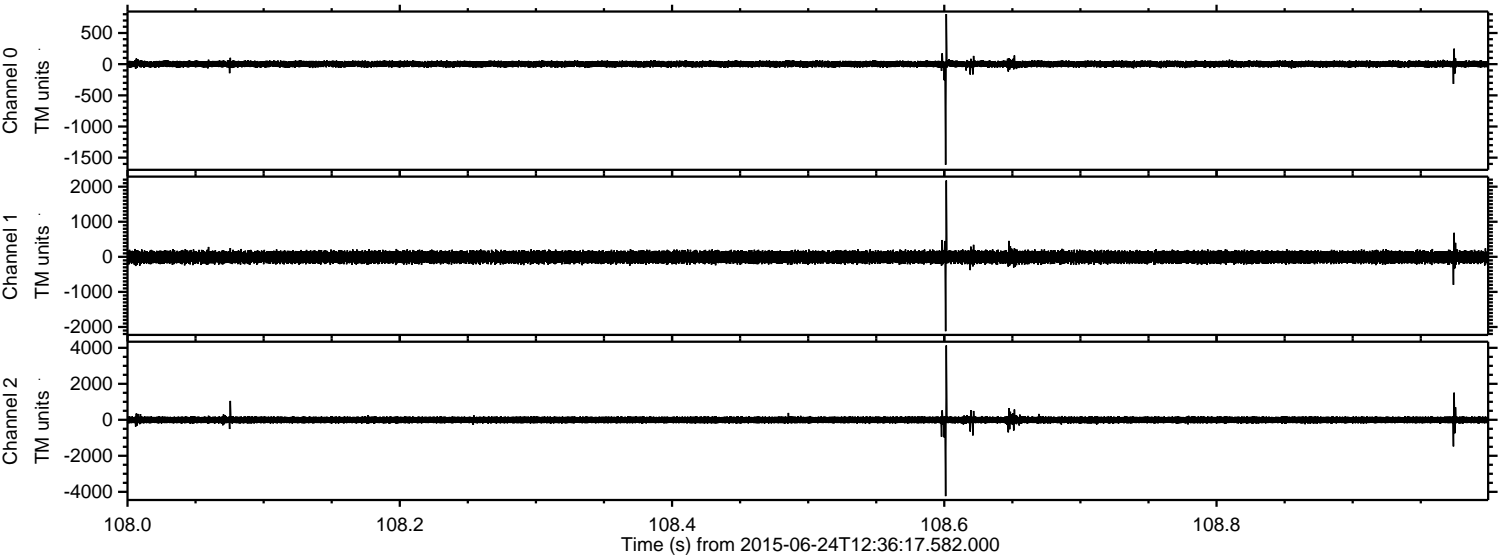

Channel 0
mn: -1614
mx: 804
 μ : 2.0
 σ : 29.6

Channel 1
mn: -2120
mx: 2178
 μ : -8.7
 σ : 98.6

Channel 2
mn: -4243
mx: 4132
 μ : -6.9
 σ : 119.8

ELMAVAN 3D WAVEFORMS (Measured data sampled at 50 kHz) 51000 packets of 144 samples from 2015-06-24T12:36:17.582.000. Part 107/147

Processed Wed Jun 24 14:43:01 2015 by ELM ver.2012-10-06 from 001__elm20150624_123616__dat00.bin

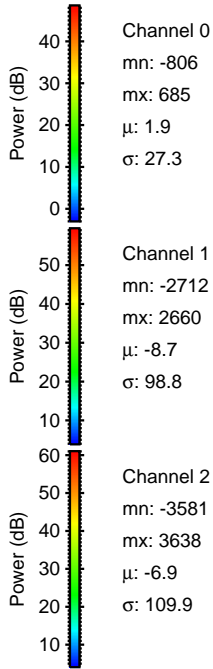
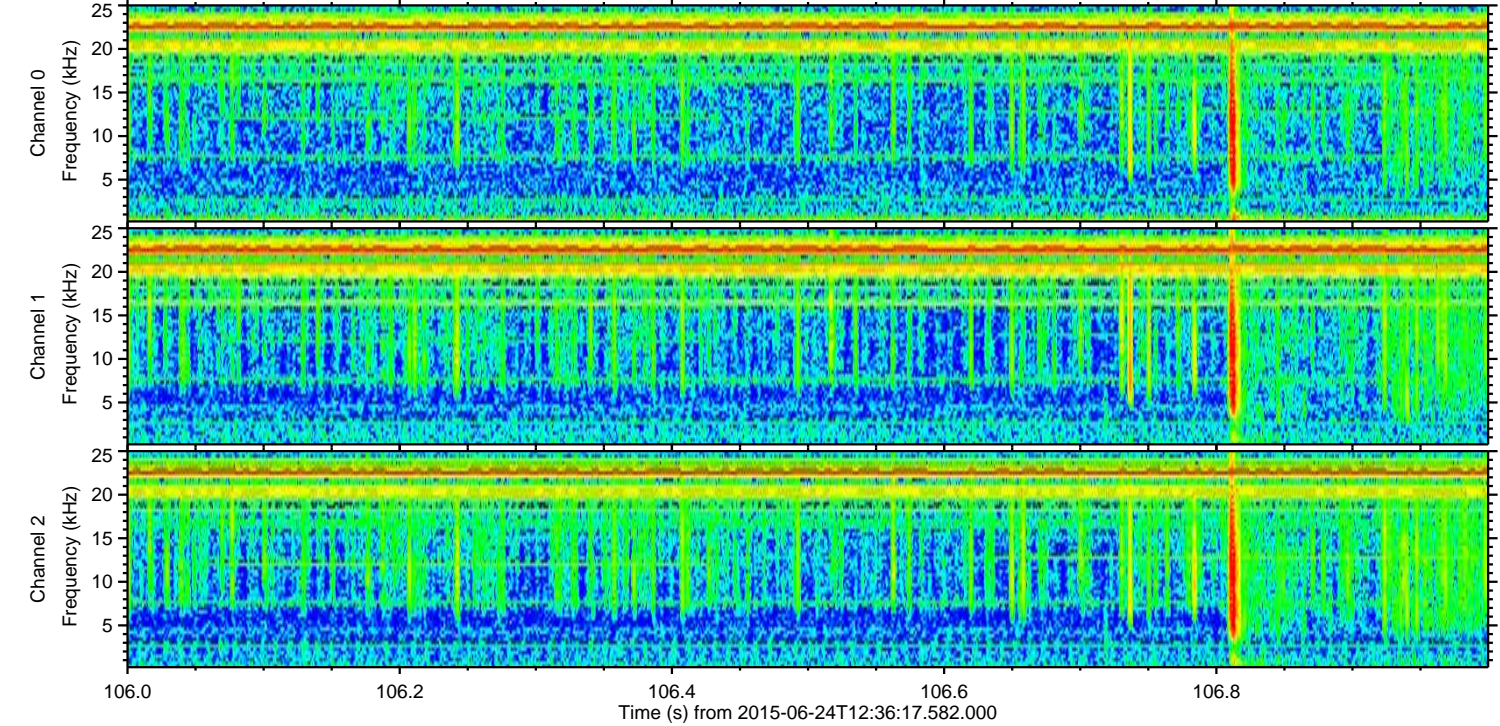
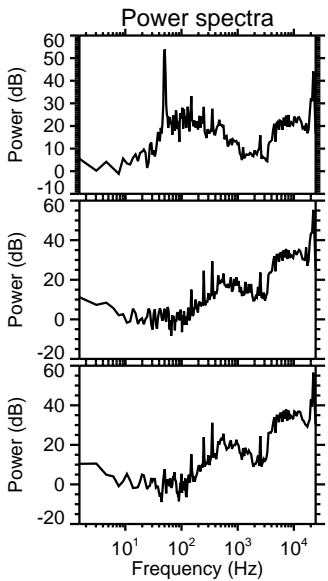
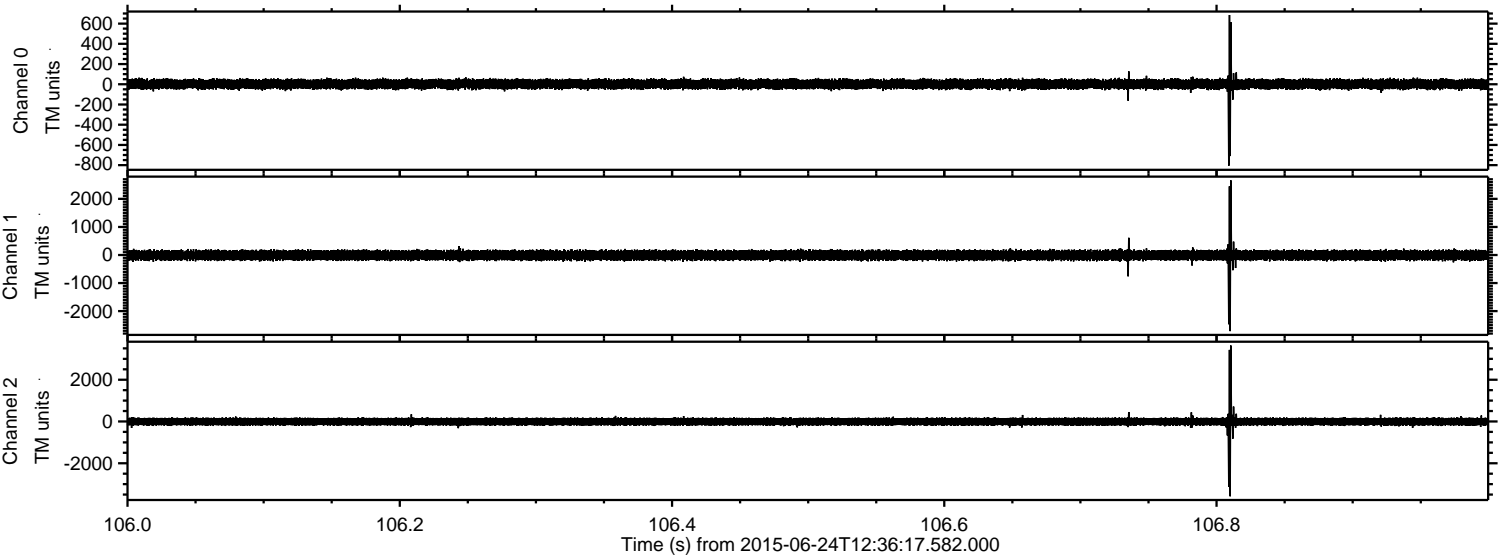

Channel 0
mn: -806
mx: 685
 μ : 1.9
 σ : 27.3

Channel 1
mn: -2712
mx: 2660
 μ : -8.7
 σ : 98.8

Channel 2
mn: -3581
mx: 3638
 μ : -6.9
 σ : 109.9

ELMAVAN 3D WAVEFORMS (Measured data sampled at 50 kHz) 51000 packets of 144 samples from 2015-06-24T12:36:17.582.000. Part 120/147

Processed Wed Jun 24 14:43:02 2015 by ELM ver.2012-10-06 from 001__elm20150624_123616__dat00.bin

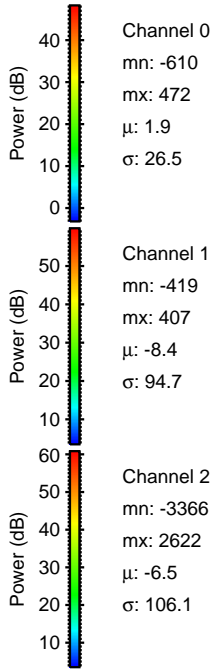
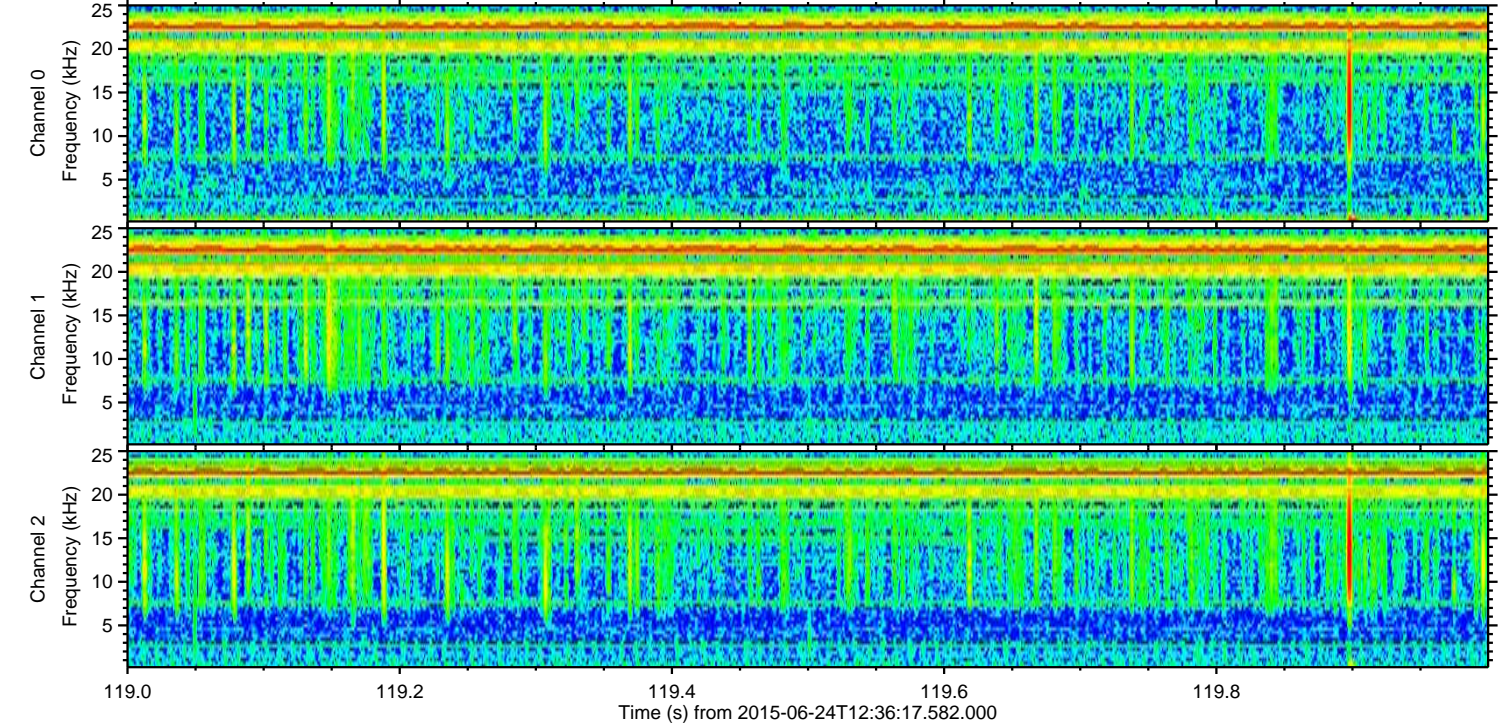
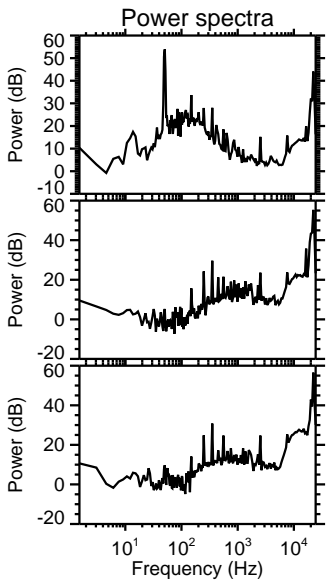
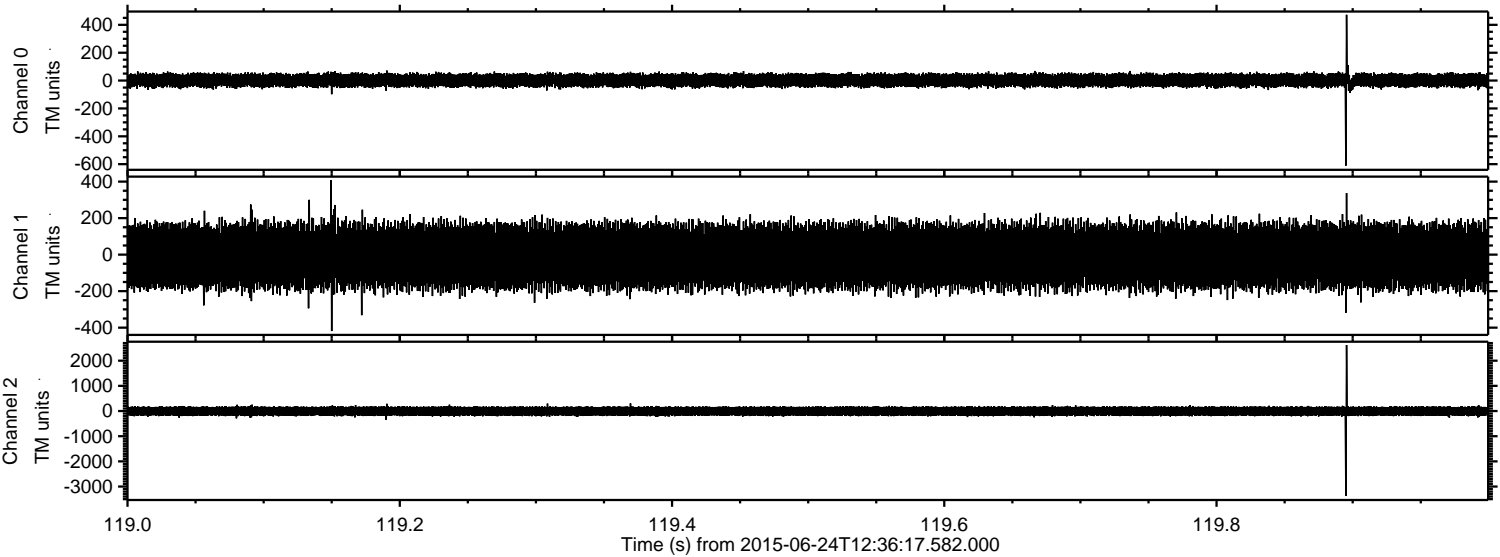

Processed Wed Jun 24 14:43:04 2015 by ELM ver.2012-10-06 from 001__elm20150624_123616__dat00.bin

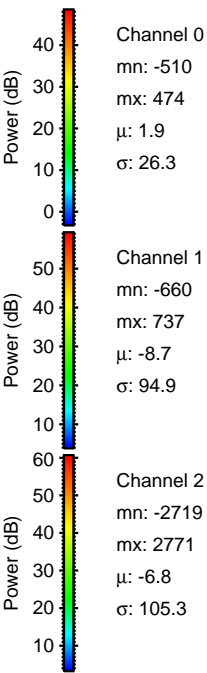
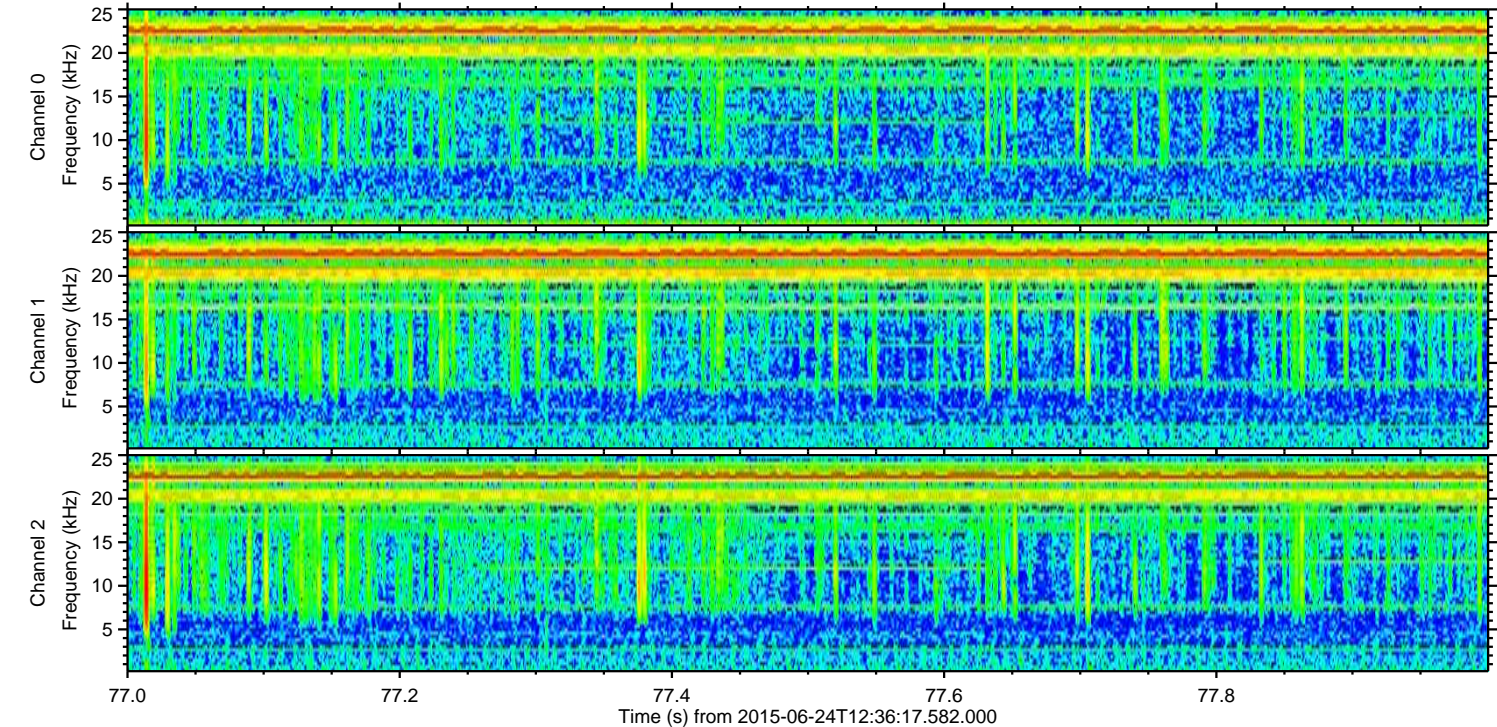
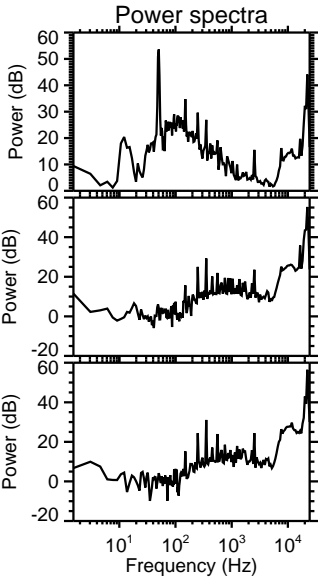
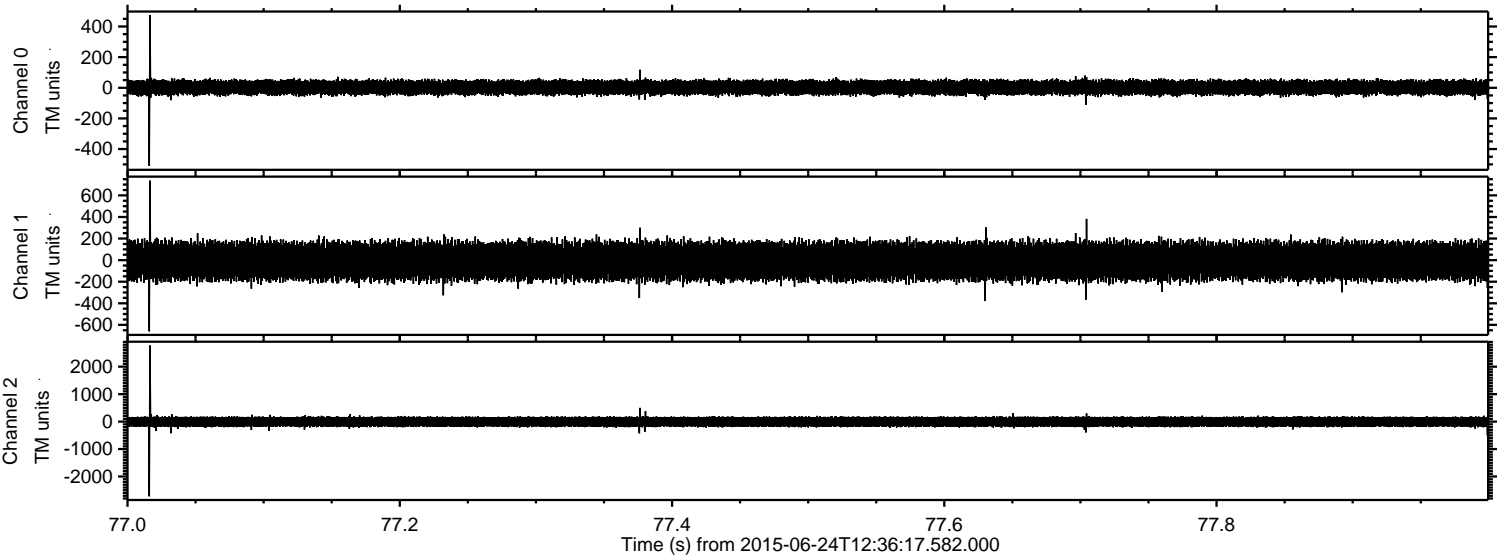

Processed Wed Jun 24 14:43:05 2015 by ELM ver.2012-10-06 from 001__elm20150624_123616__dat00.bin

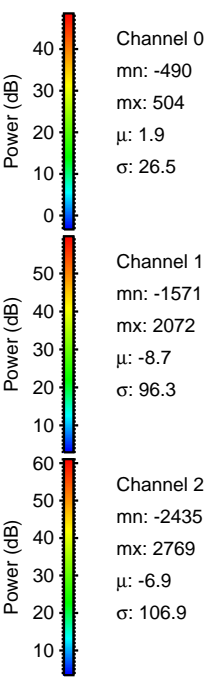
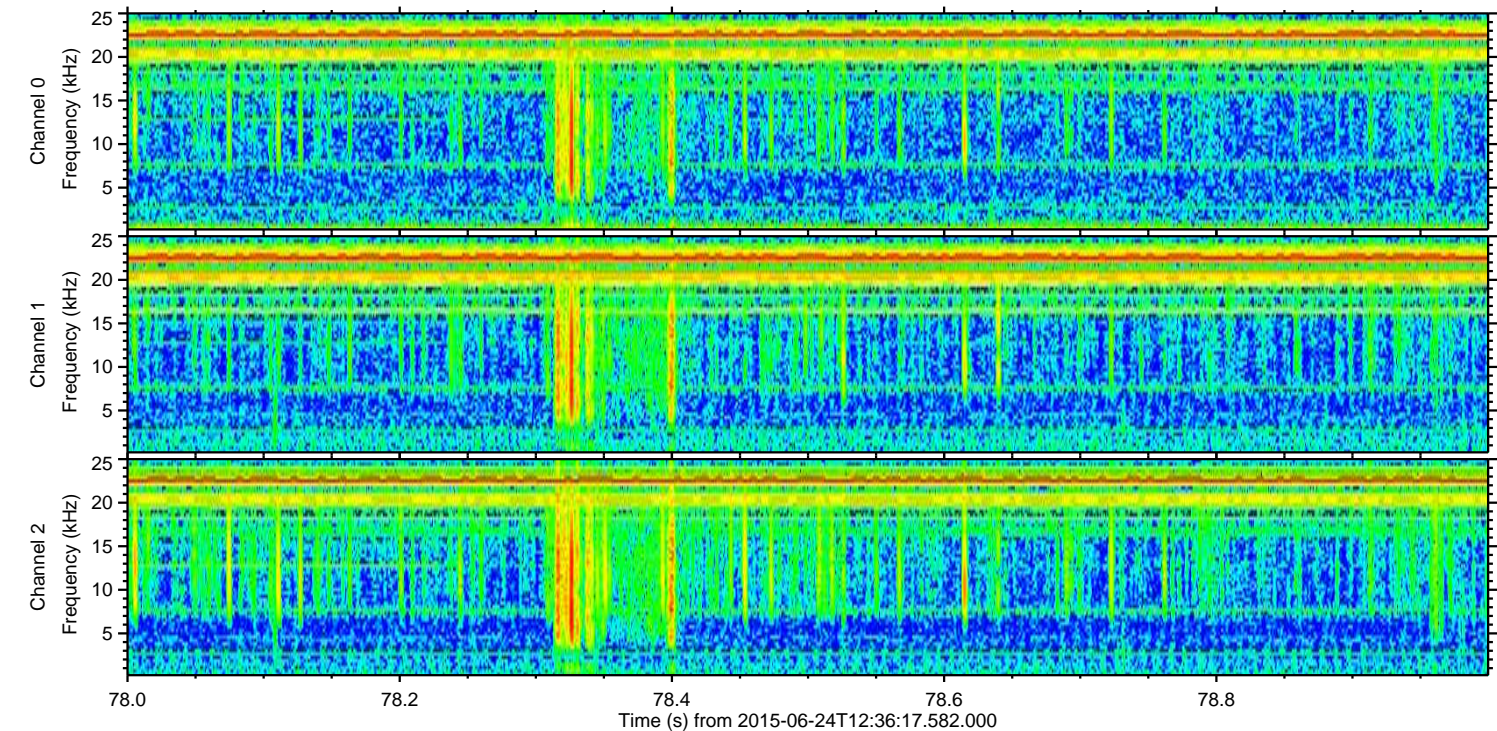
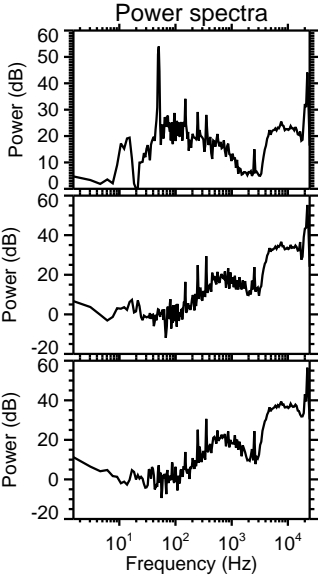
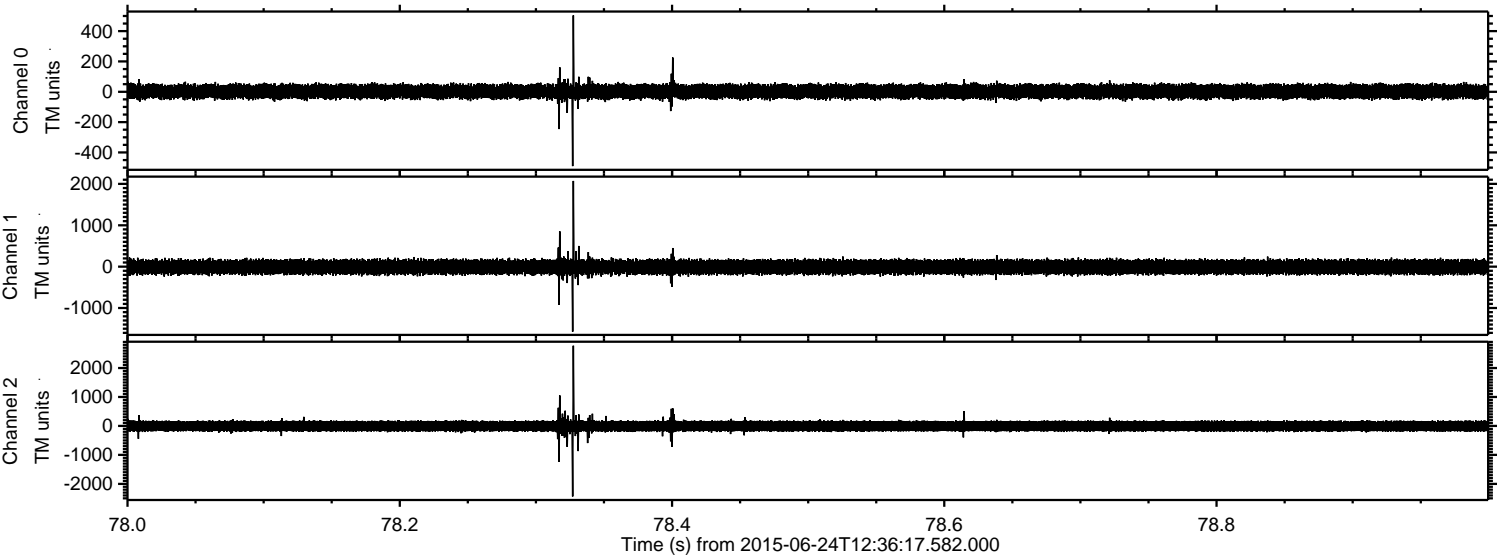

Processed Wed Jun 24 14:43:06 2015 by ELM ver.2012-10-06 from 001__elm20150624_123616__dat00.bin

