

ELMAVAN 3D WAVEFORMS (Measured data sampled at 50 kHz) 51000 packets of 144 samples from 2015-06-24T10:36:12.726.999.

Processed Wed Jun 24 12:42:08 2015 by ELM ver.2012-10-06 from 001__elm20150624_103611__dat00.bin

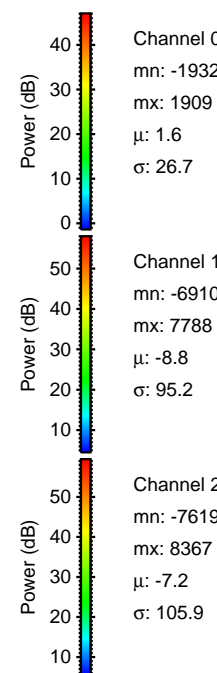
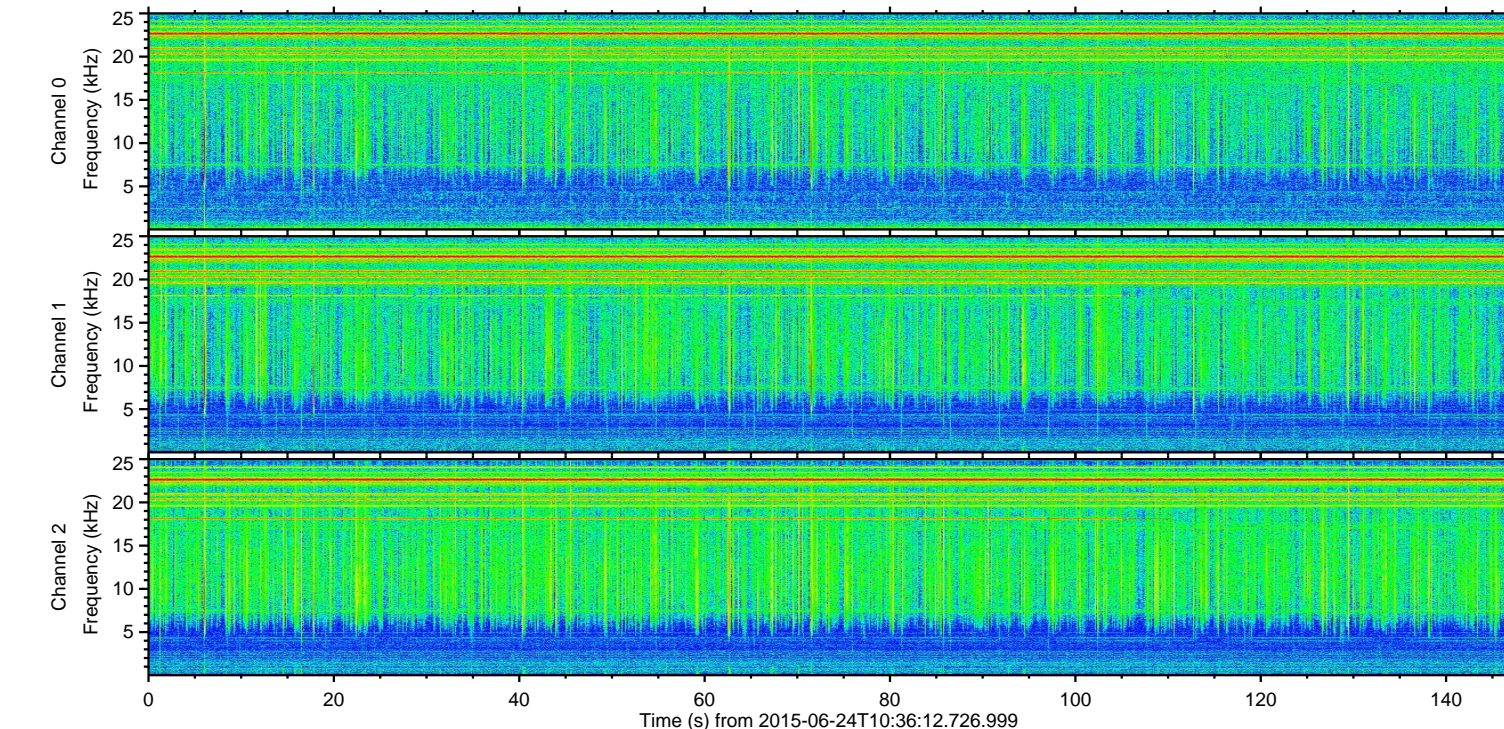
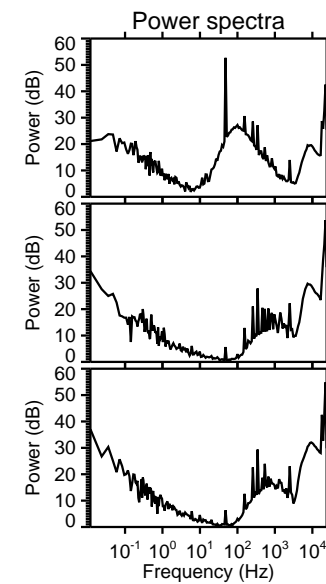
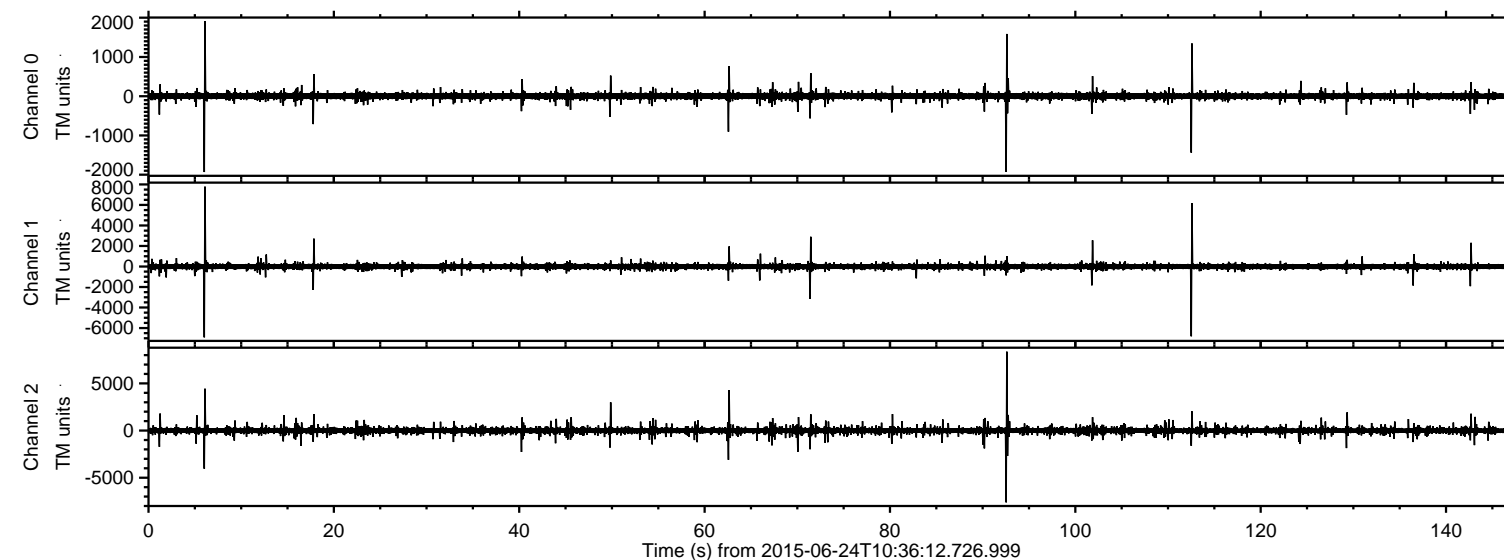

Channel 0
mn: -1932
mx: 1909
 μ : 1.6
 σ : 26.7

Channel 1
mn: -6910
mx: 7788
 μ : -8.8
 σ : 95.2

Channel 2
mn: -7619
mx: 8367
 μ : -7.2
 σ : 105.9

Processed Wed Jun 24 12:42:23 2015 by ELM ver.2012-10-06 from 001__elm20150624_103611__dat00.bin

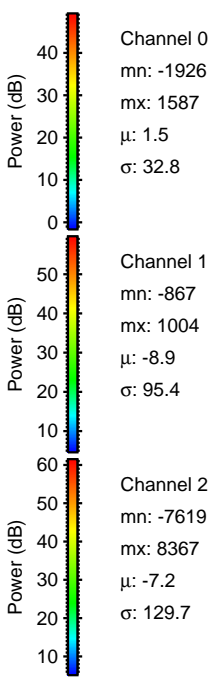
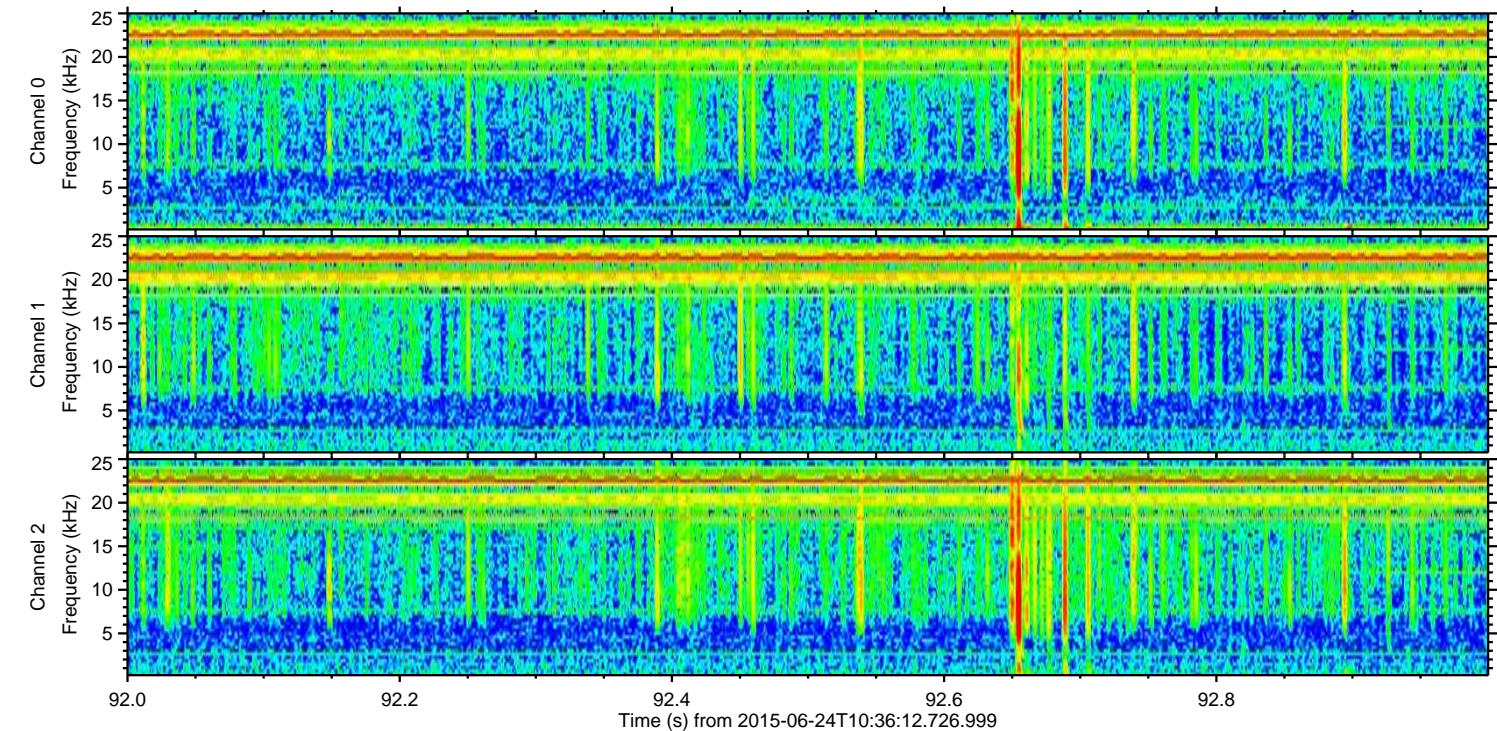
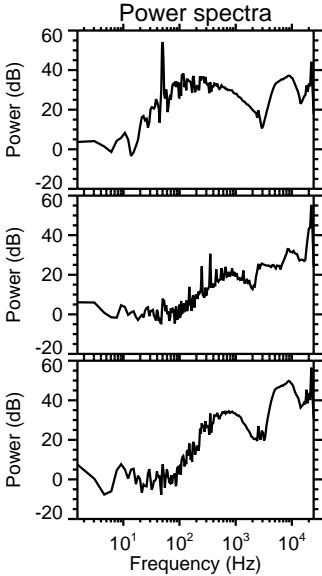
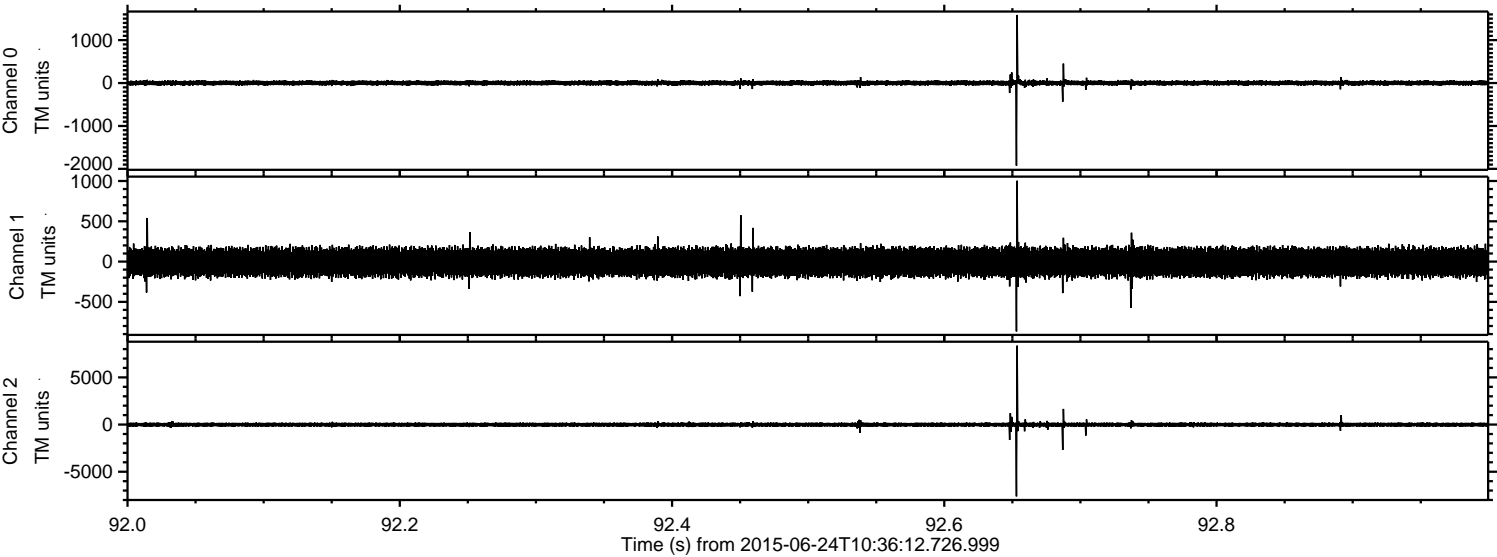

ELMAVAN 3D WAVEFORMS (Measured data sampled at 50 kHz) 51000 packets of 144 samples from 2015-06-24T10:36:12.726.999. Part 7/147

Processed Wed Jun 24 12:42:24 2015 by ELM ver.2012-10-06 from 001__elm20150624_103611__dat00.bin

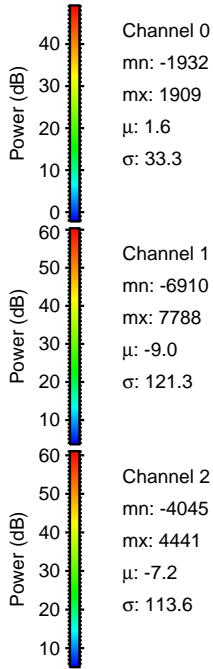
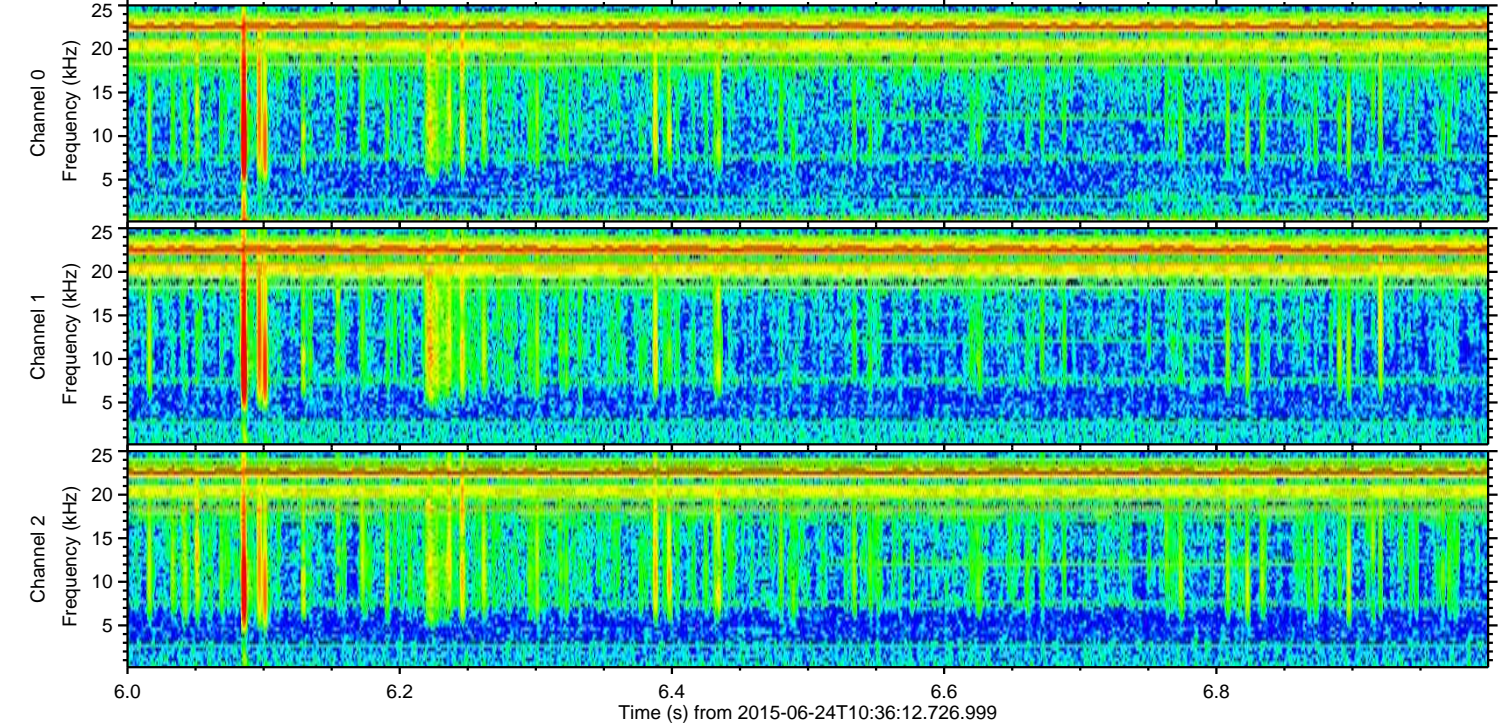
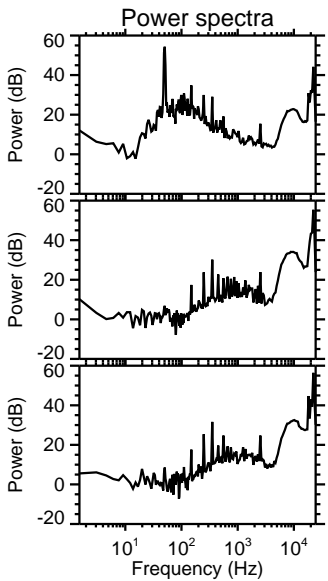
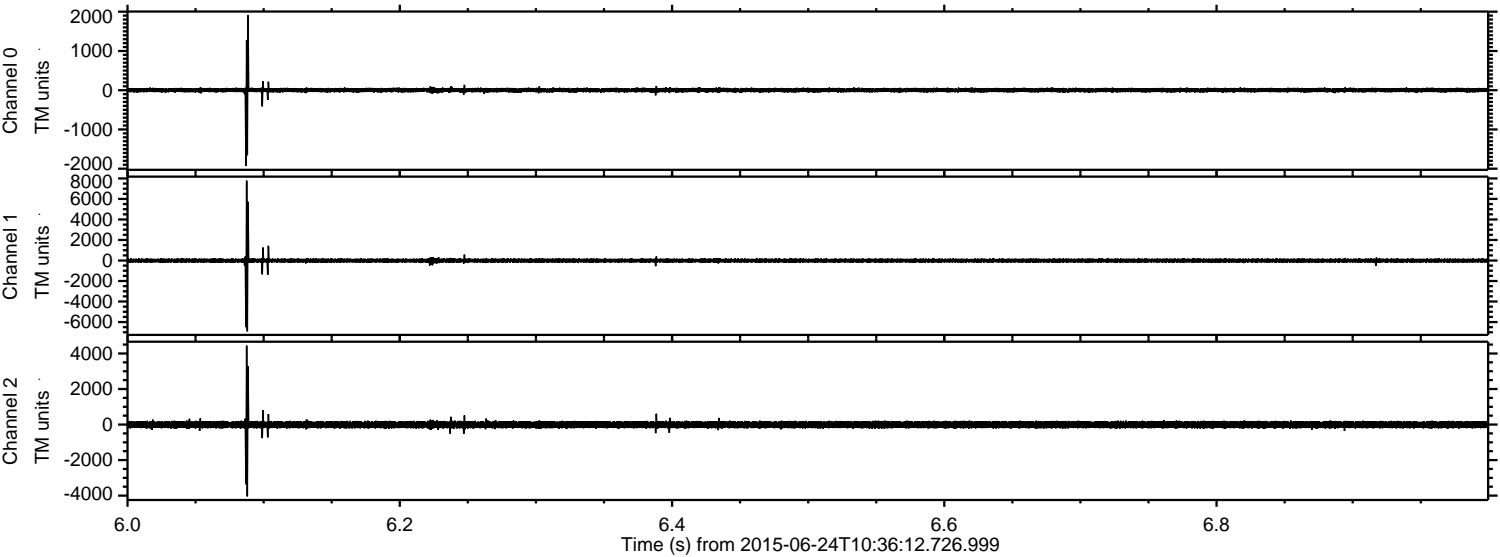

Channel 0
mn: -1932
mx: 1909
 μ : 1.6
 σ : 33.3

Channel 1
mn: -6910
mx: 7788
 μ : -9.0
 σ : 121.3

Channel 2
mn: -4045
mx: 4441
 μ : -7.2
 σ : 113.6

ELMAVAN 3D WAVEFORMS (Measured data sampled at 50 kHz) 51000 packets of 144 samples from 2015-06-24T10:36:12.726.999. Part 113/147

Processed Wed Jun 24 12:42:25 2015 by ELM ver.2012-10-06 from 001__elm20150624_103611__dat00.bin

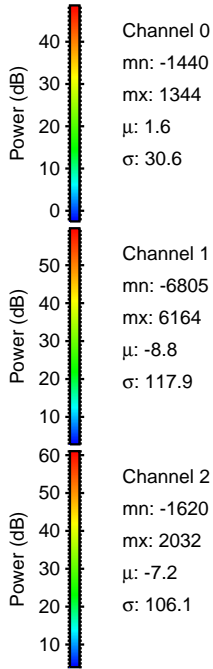
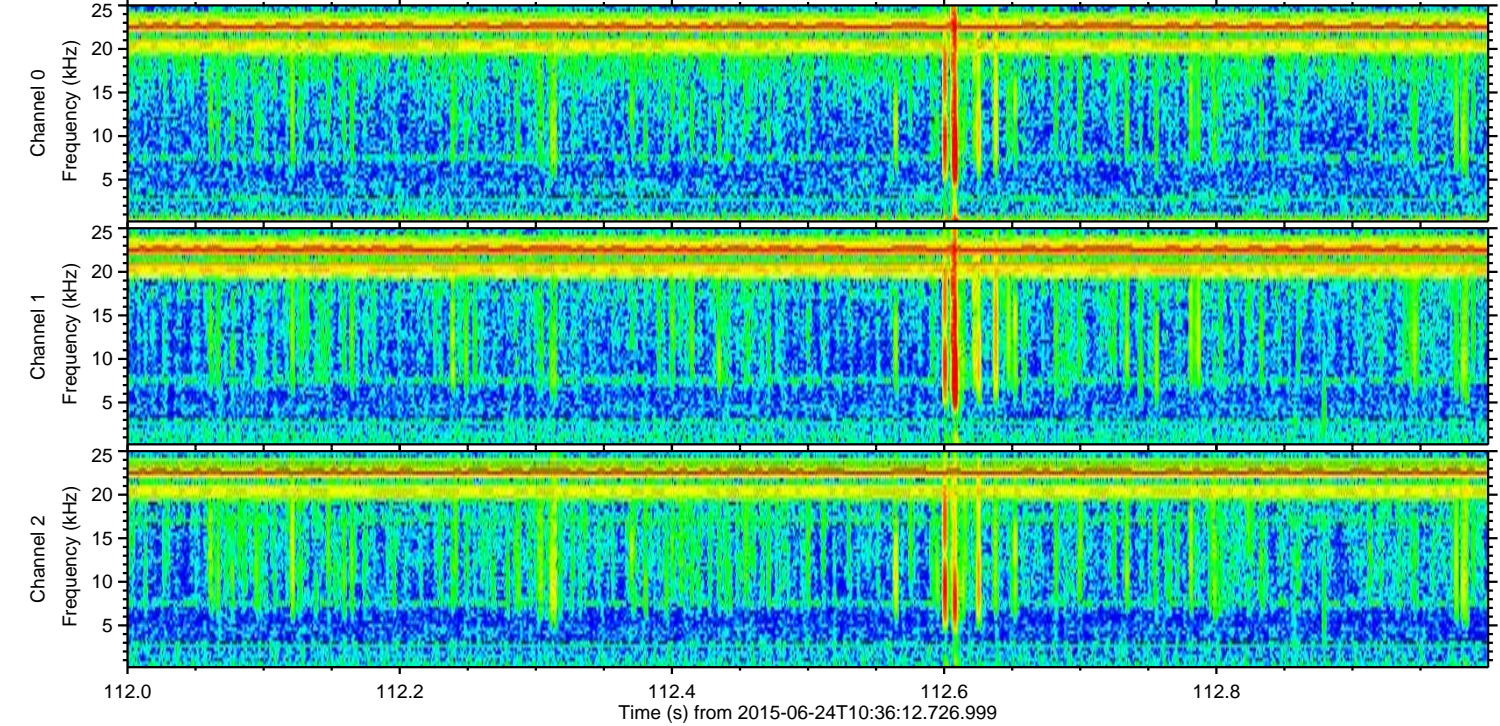
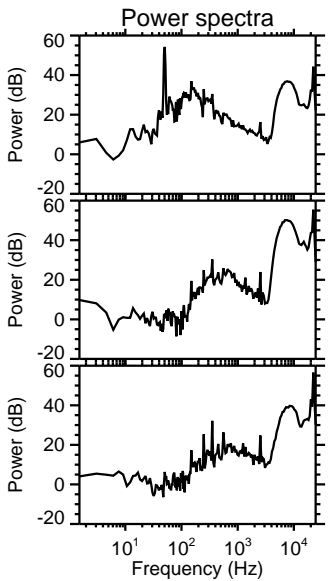
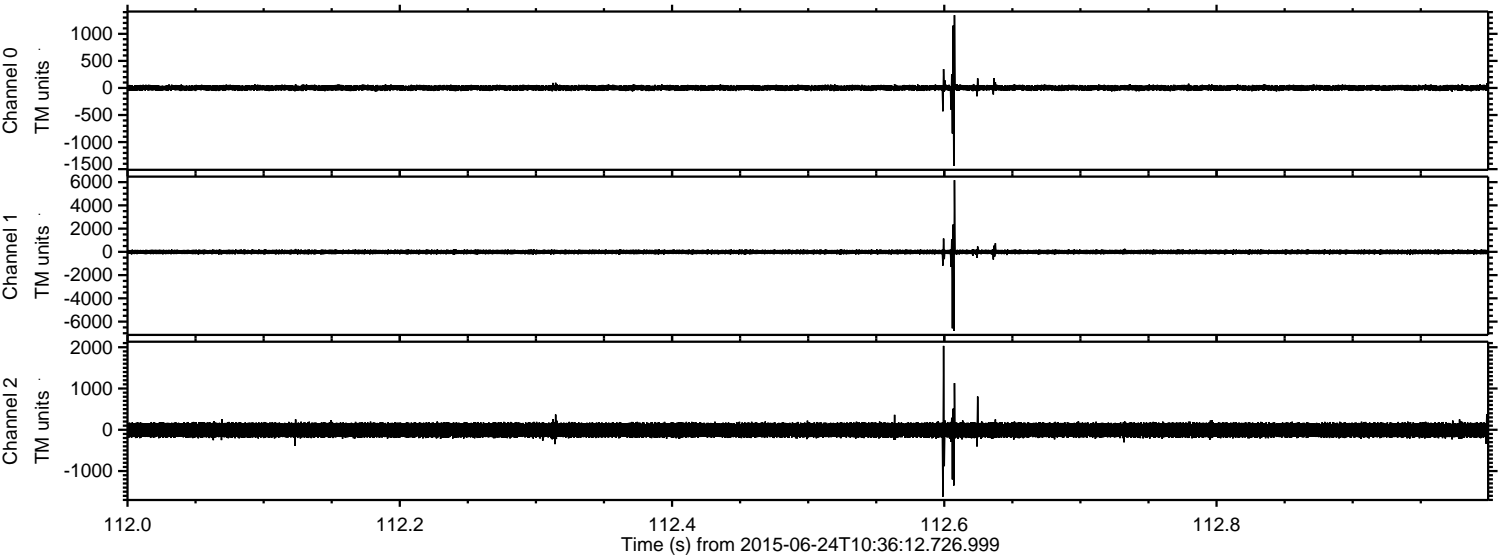

Processed Wed Jun 24 12:42:26 2015 by ELM ver.2012-10-06 from 001__elm20150624_103611__dat00.bin

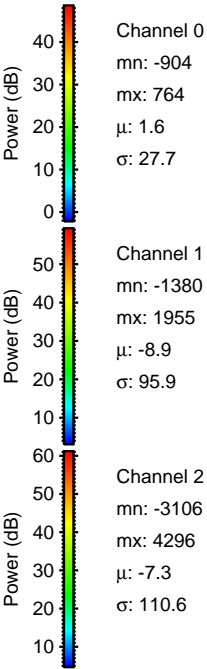
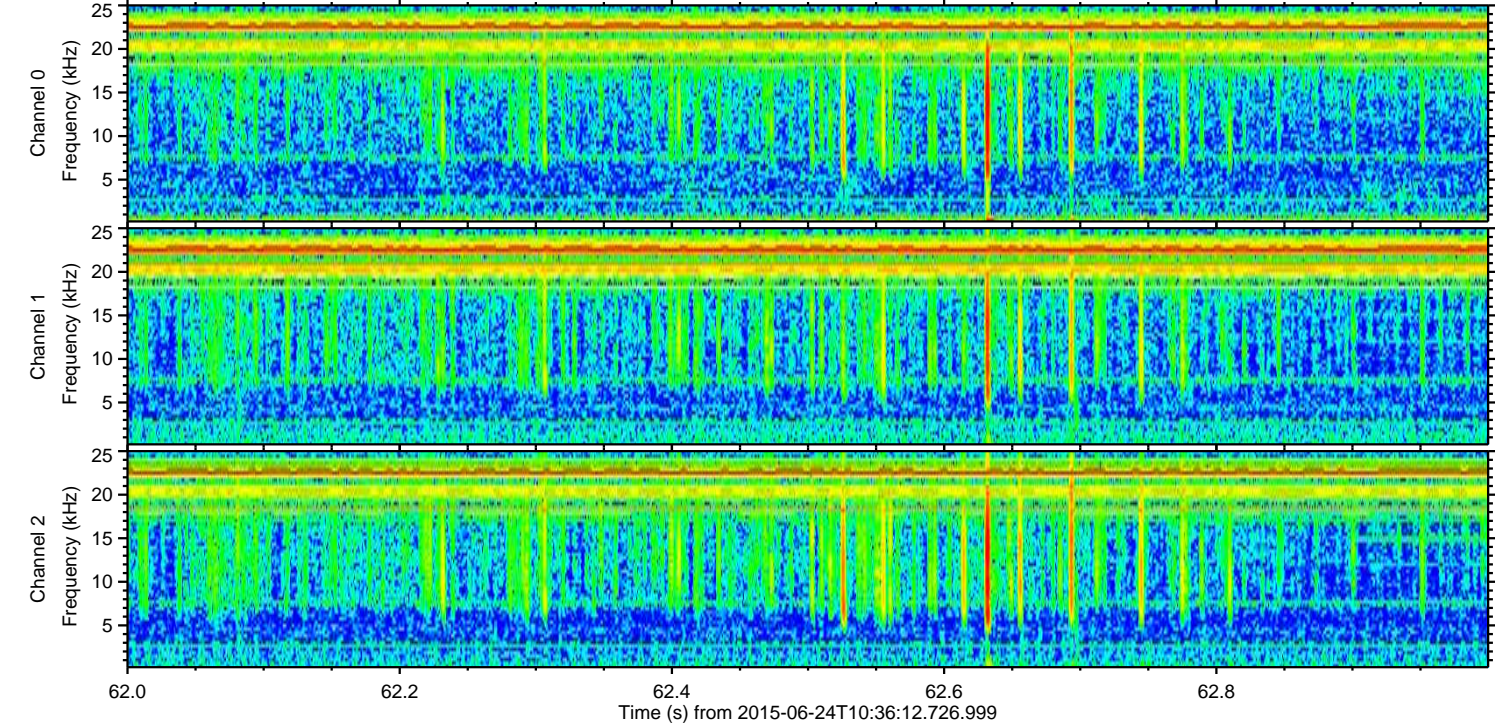
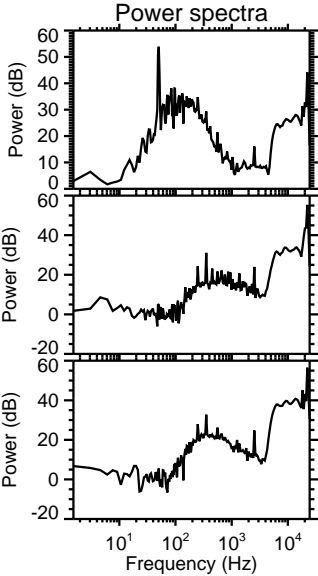
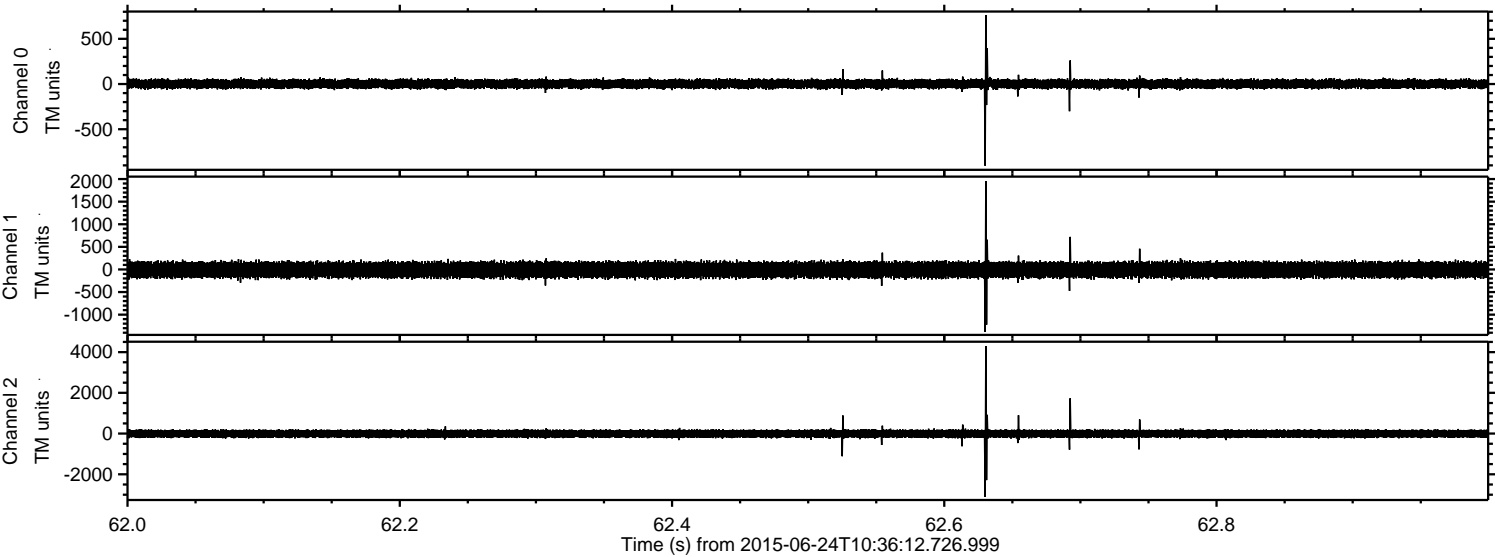

ELMAVAN 3D WAVEFORMS (Measured data sampled at 50 kHz) 51000 packets of 144 samples from 2015-06-24T10:36:12.726.999. Part 72/147

Processed Wed Jun 24 12:42:27 2015 by ELM ver.2012-10-06 from 001__elm20150624_103611__dat00.bin

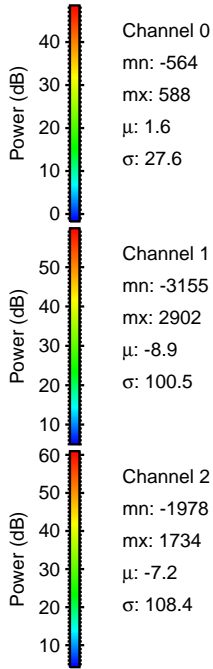
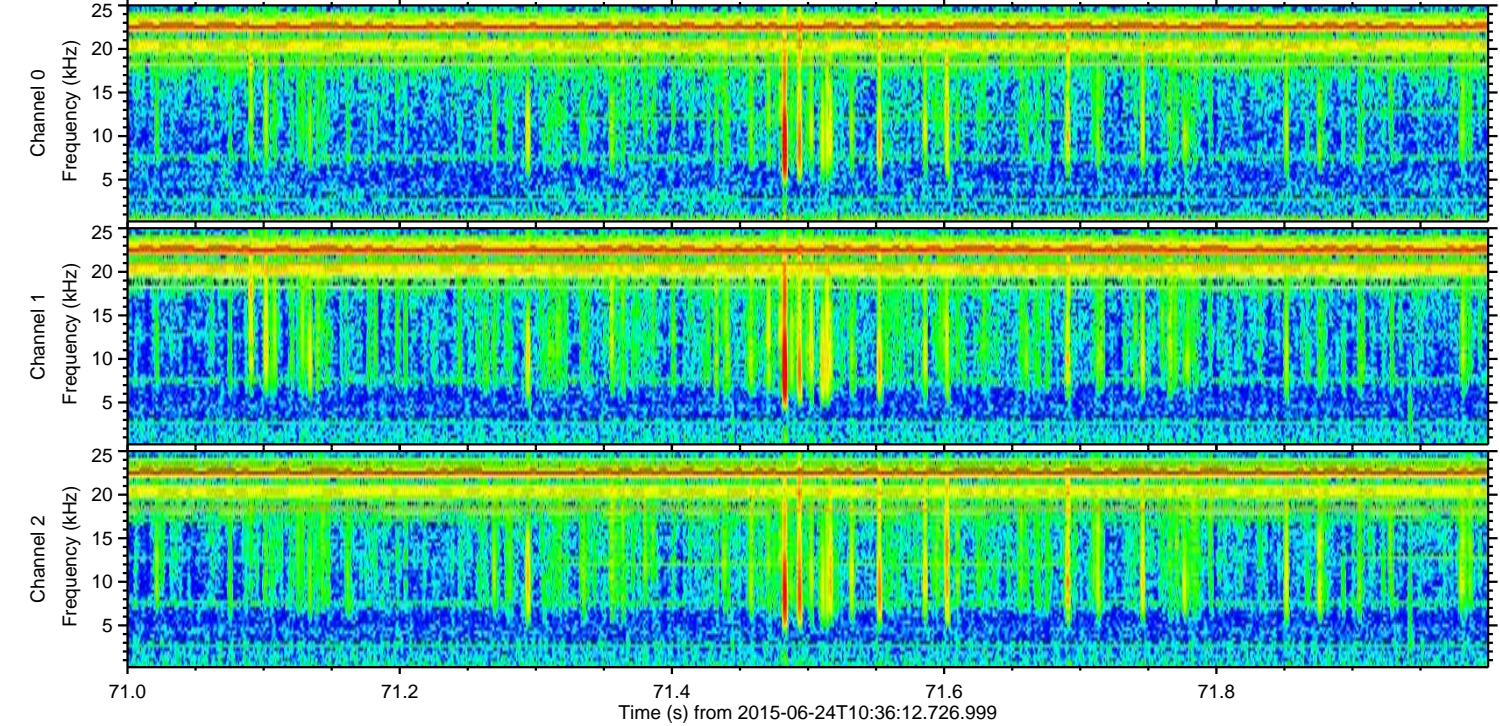
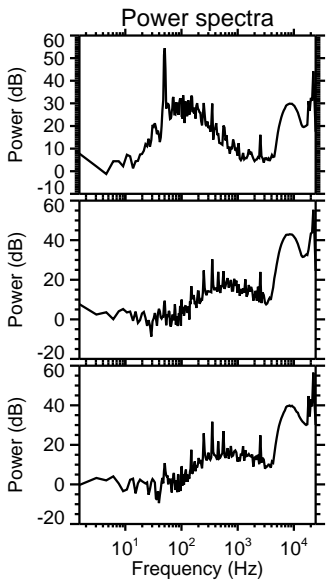
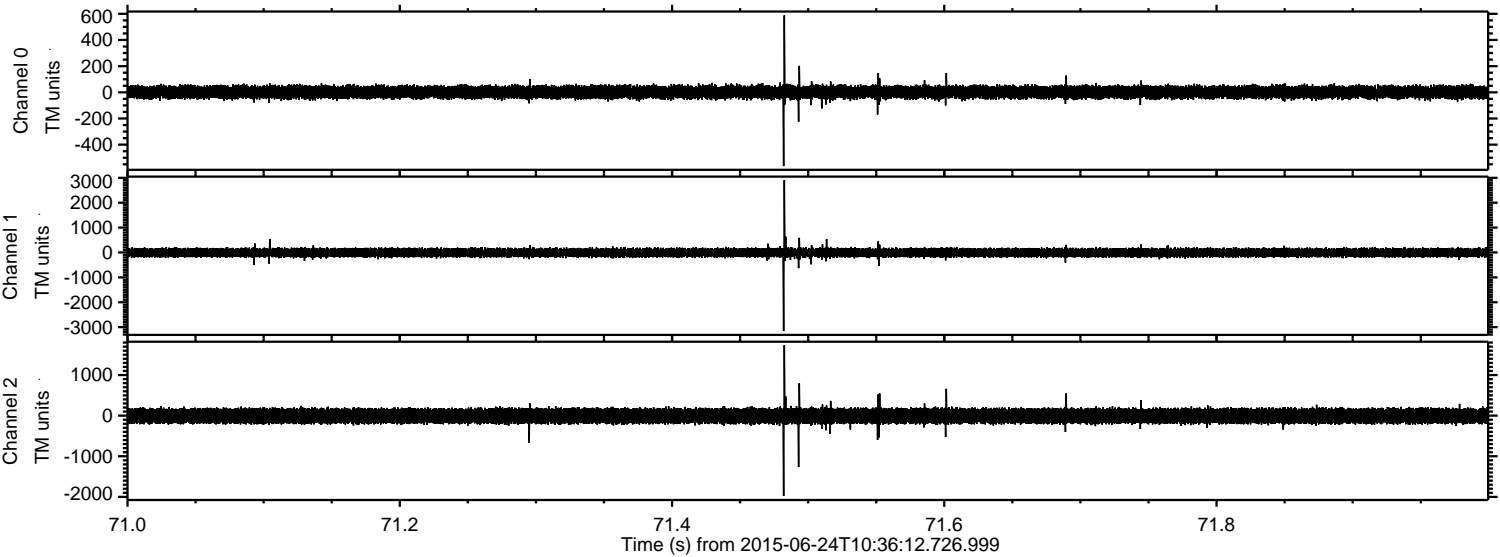

ELMAVAN 3D WAVEFORMS (Measured data sampled at 50 kHz) 51000 packets of 144 samples from 2015-06-24T10:36:12.726.999. Part 50/147

Processed Wed Jun 24 12:42:28 2015 by ELM ver.2012-10-06 from 001__elm20150624_103611__dat00.bin

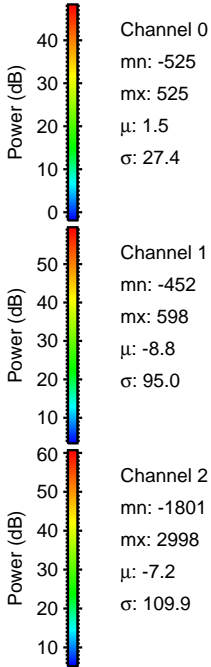
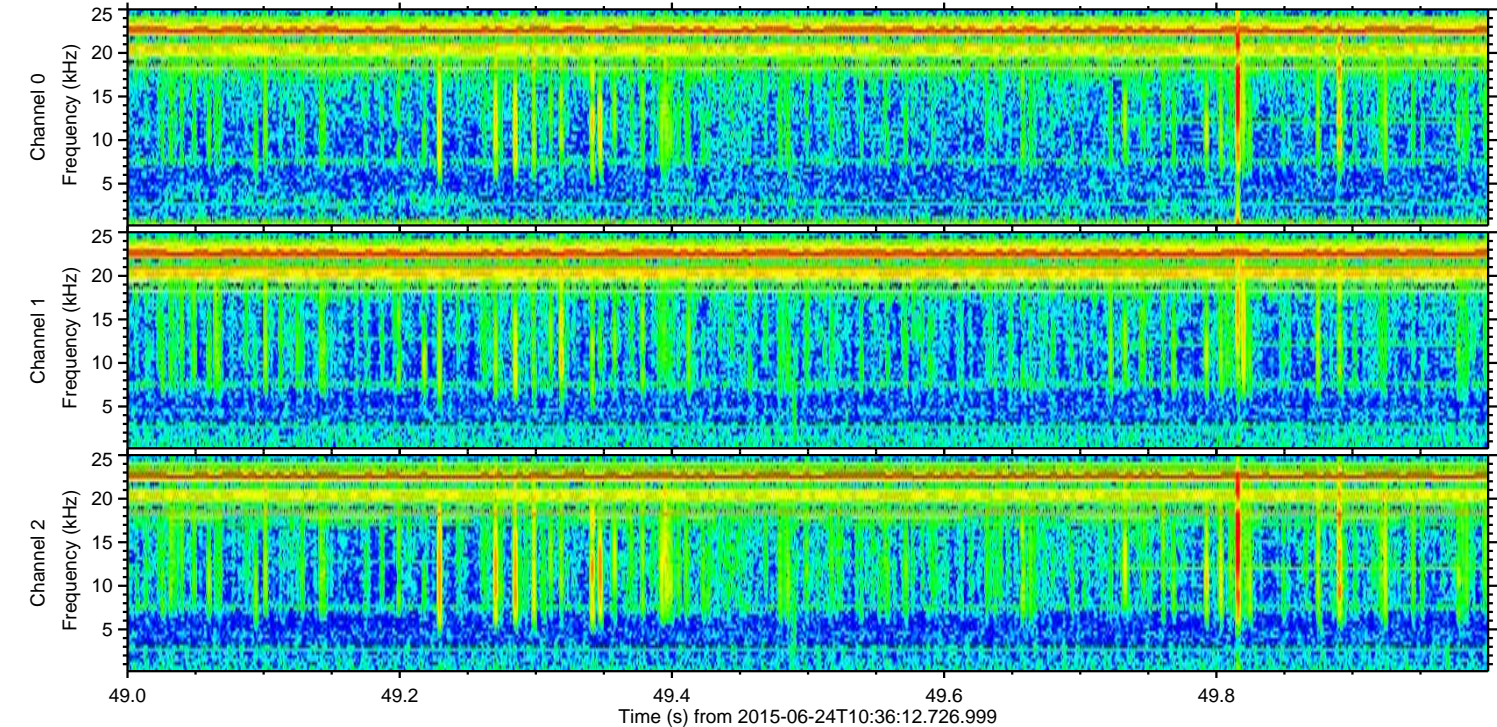
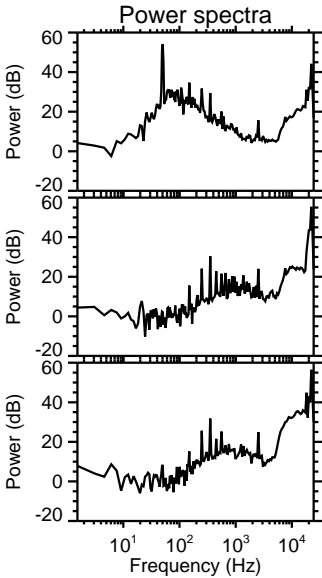
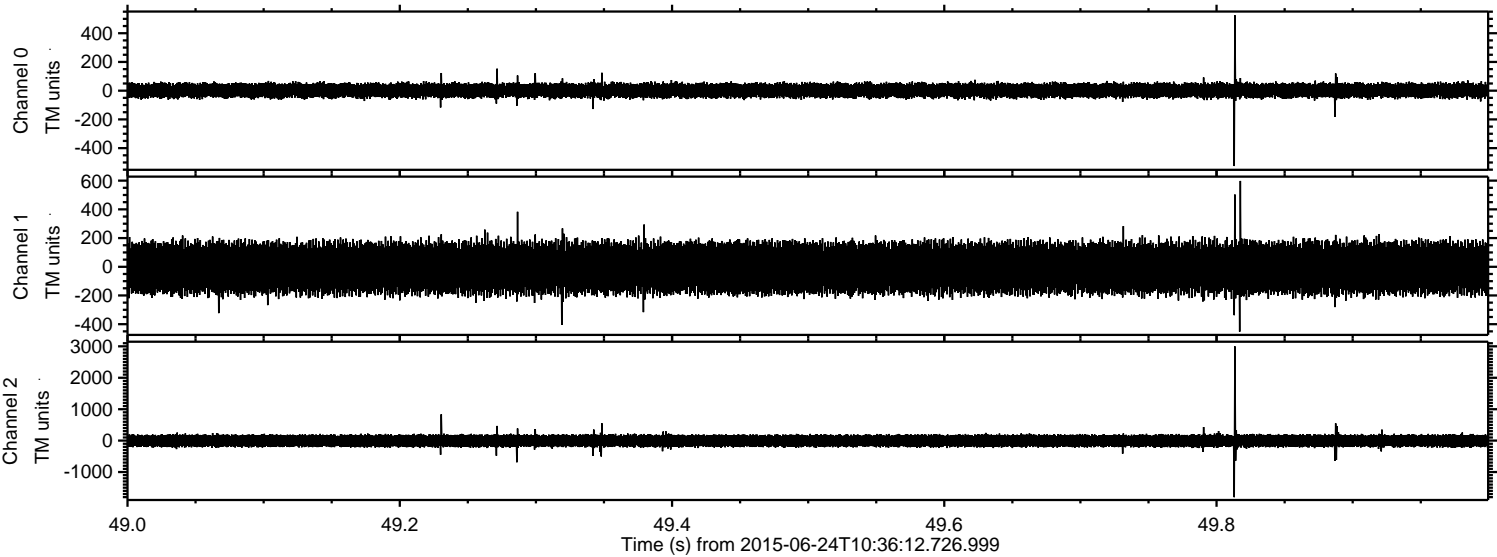

ELMAVAN 3D WAVEFORMS (Measured data sampled at 50 kHz) 51000 packets of 144 samples from 2015-06-24T10:36:12.726.999. Part 18/147

Processed Wed Jun 24 12:42:29 2015 by ELM ver.2012-10-06 from 001__elm20150624_103611__dat00.bin

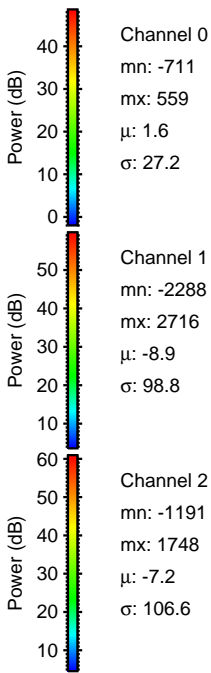
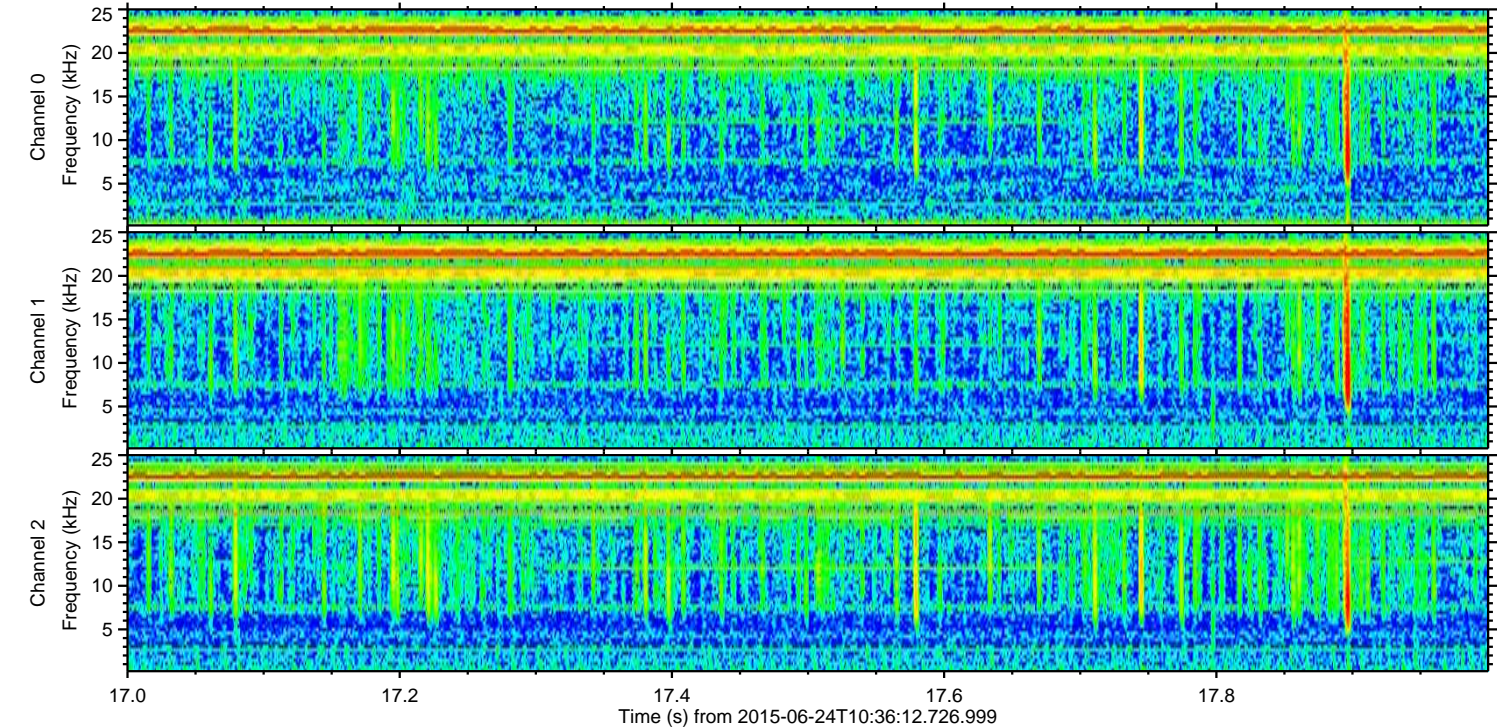
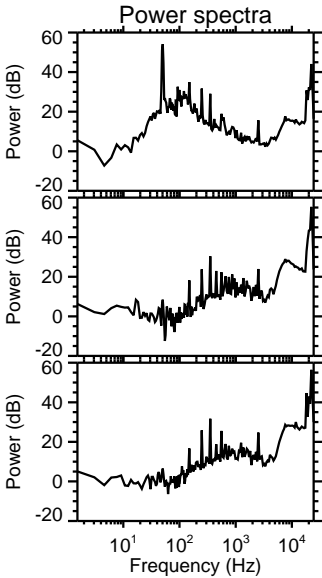
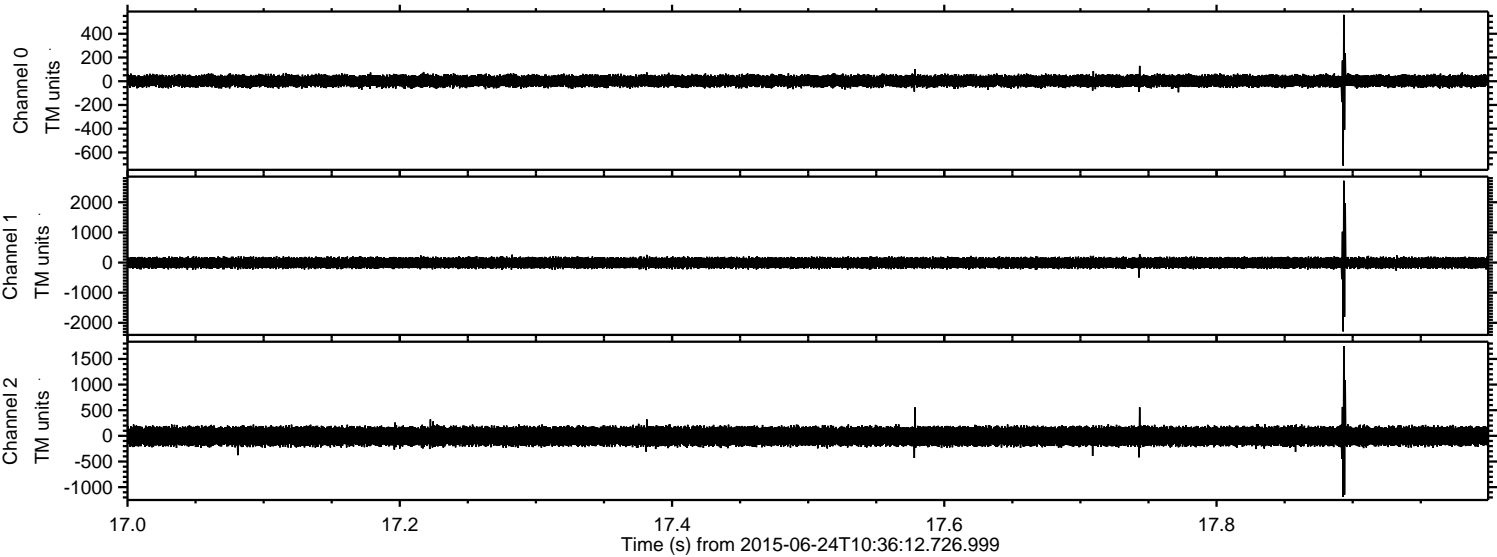

ELMAVAN 3D WAVEFORMS (Measured data sampled at 50 kHz) 51000 packets of 144 samples from 2015-06-24T10:36:12.726.999. Part 102/147

Processed Wed Jun 24 12:42:30 2015 by ELM ver.2012-10-06 from 001__elm20150624_103611__dat00.bin

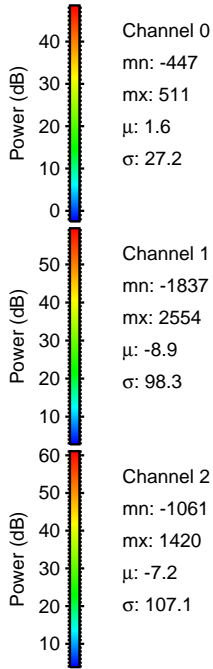
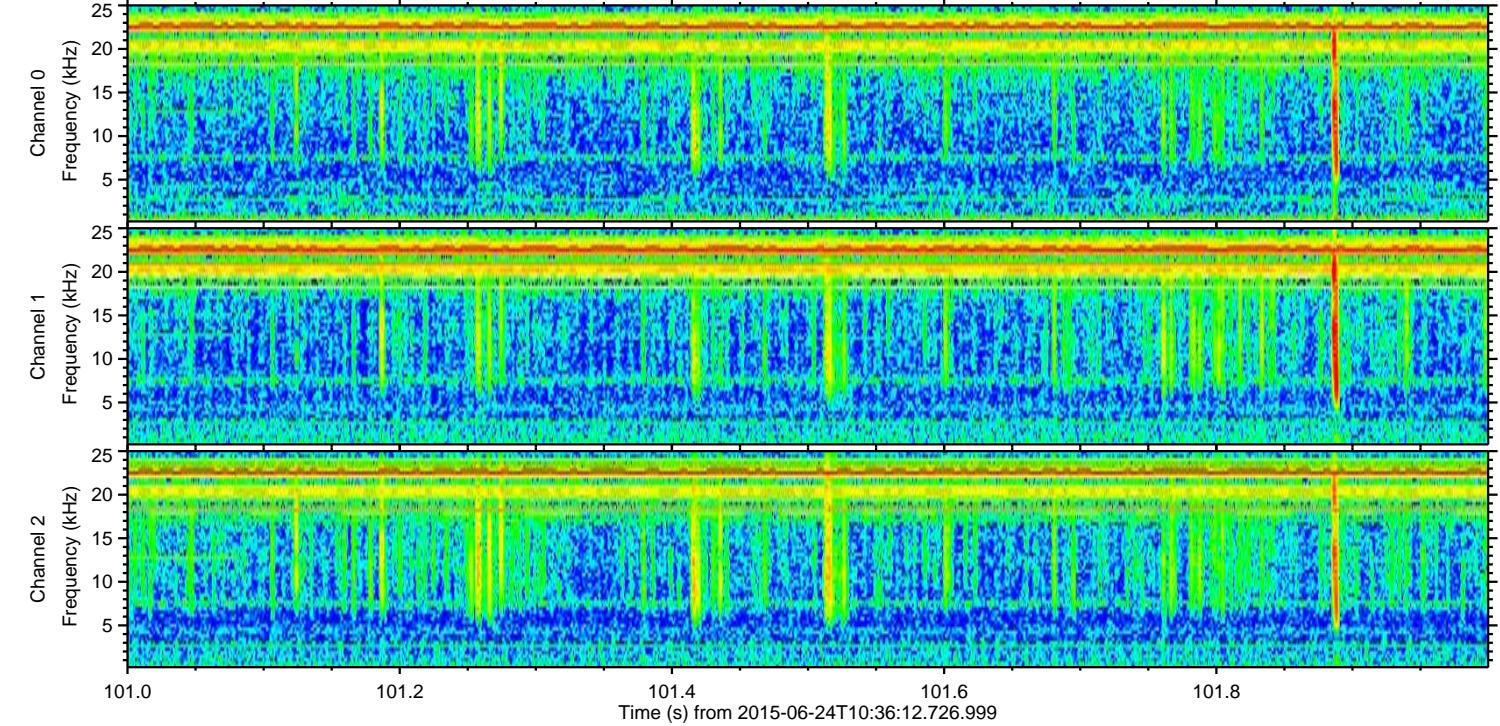
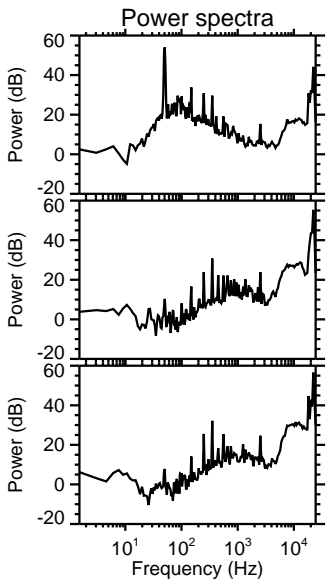
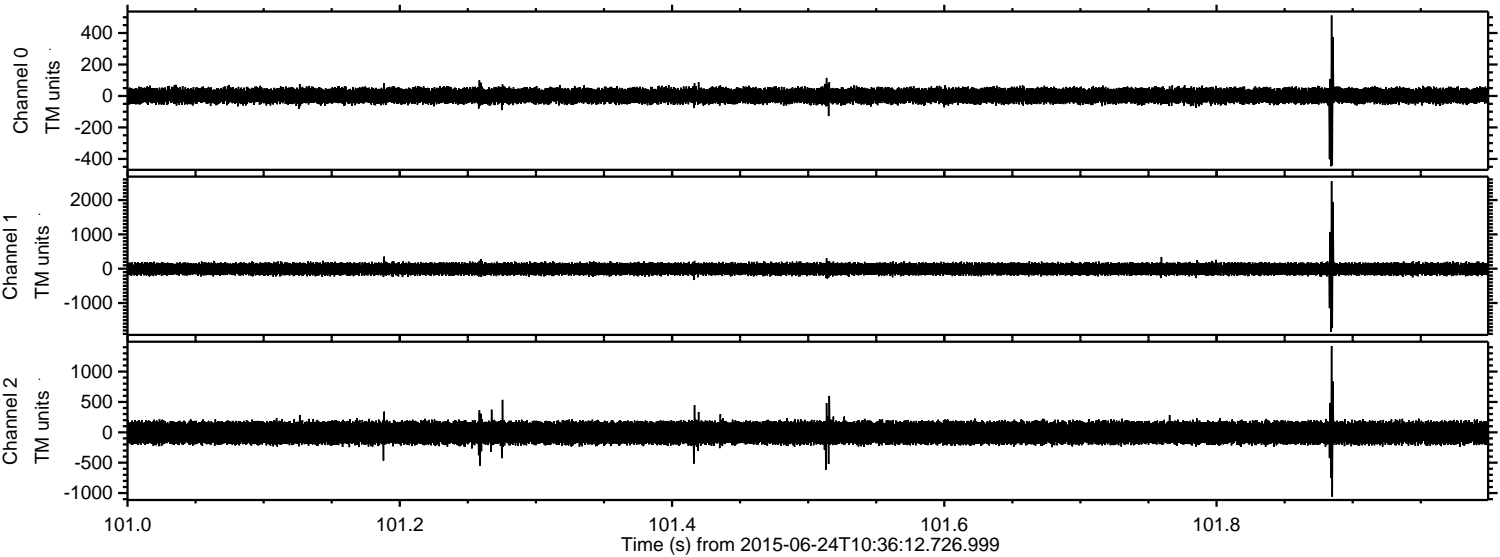

Channel 0
mn: -447
mx: 511
 μ : 1.6
 σ : 27.2

Channel 1
mn: -1837
mx: 2554
 μ : -8.9
 σ : 98.3

Channel 2
mn: -1061
mx: 1420
 μ : -7.2
 σ : 107.1

ELMAVAN 3D WAVEFORMS (Measured data sampled at 50 kHz) 51000 packets of 144 samples from 2015-06-24T10:36:12.726.999. Part 143/147

Processed Wed Jun 24 12:42:31 2015 by ELM ver.2012-10-06 from 001__elm20150624_103611__dat00.bin

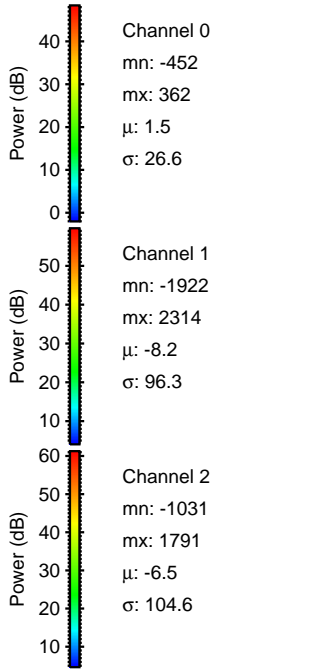
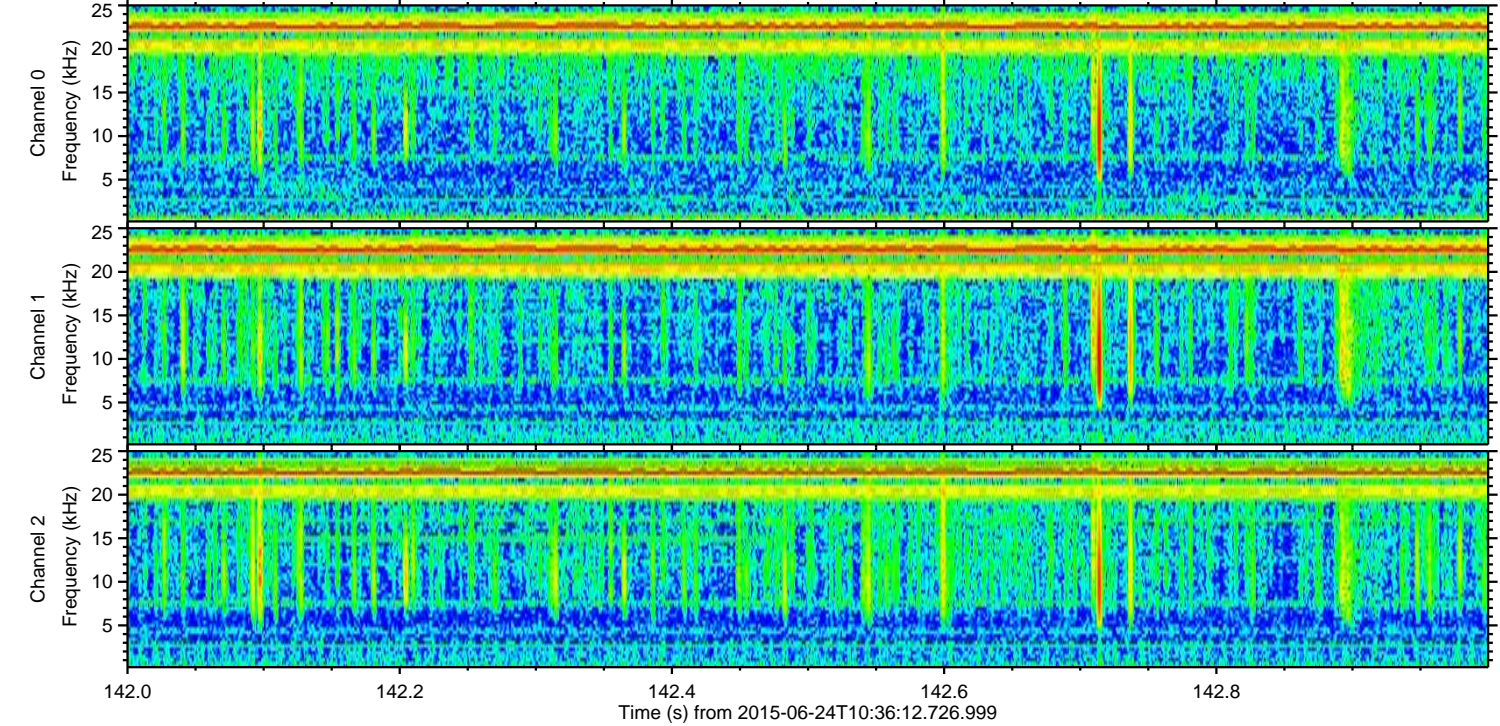
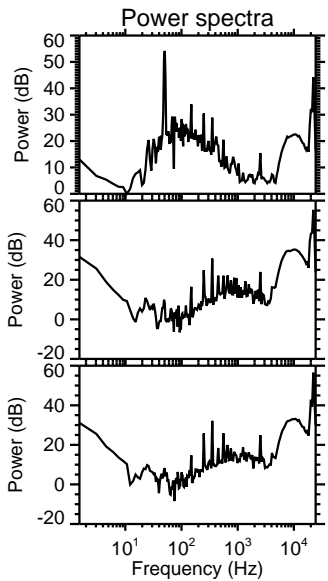
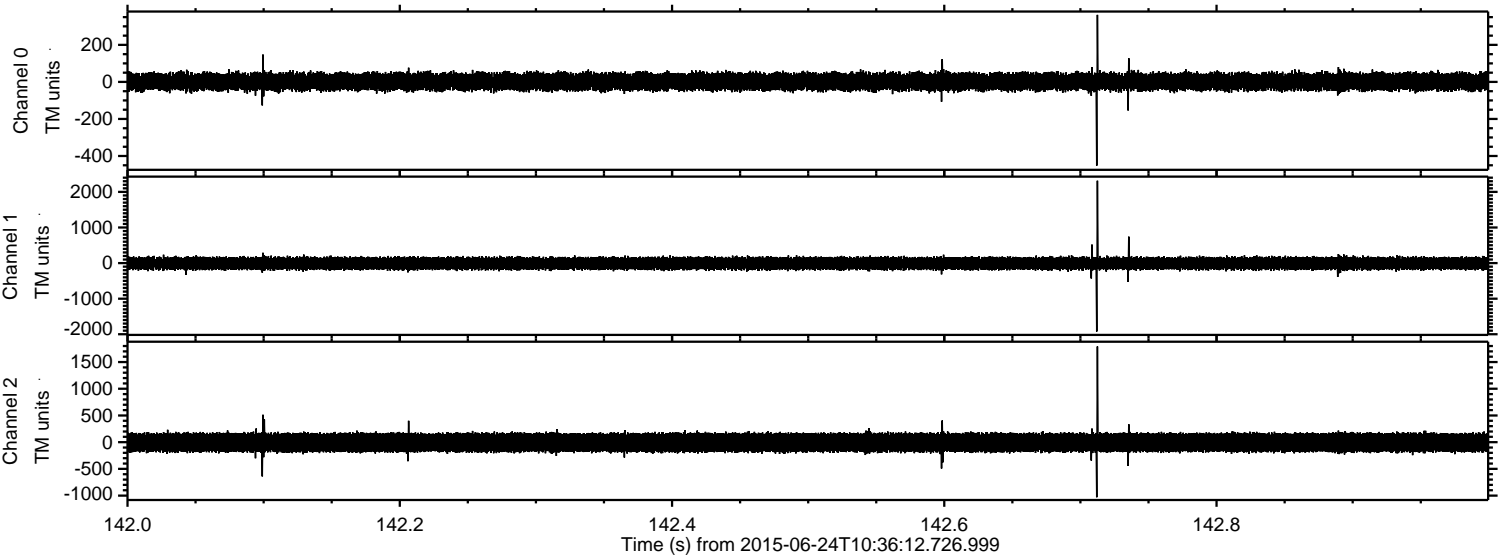

ELMAVAN 3D WAVEFORMS (Measured data sampled at 50 kHz) 51000 packets of 144 samples from 2015-06-24T10:36:12.726.999. Part 124/147

