

ELMAVAN 3D WAVEFORMS (Measured data sampled at 50 kHz) 51000 packets of 144 samples from 2015-06-23T23:20:45.446.000.

Processed Wed Jun 24 01:27:19 2015 by ELM ver.2012-10-06 from 001__elm20150623_232044__dat00.bin

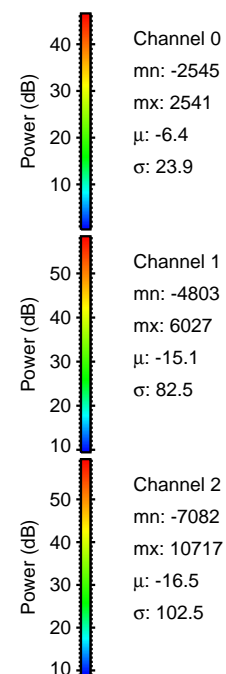

Processed Wed Jun 24 01:27:34 2015 by ELM ver.2012-10-06 from 001__elm20150623_232044__dat00.bin

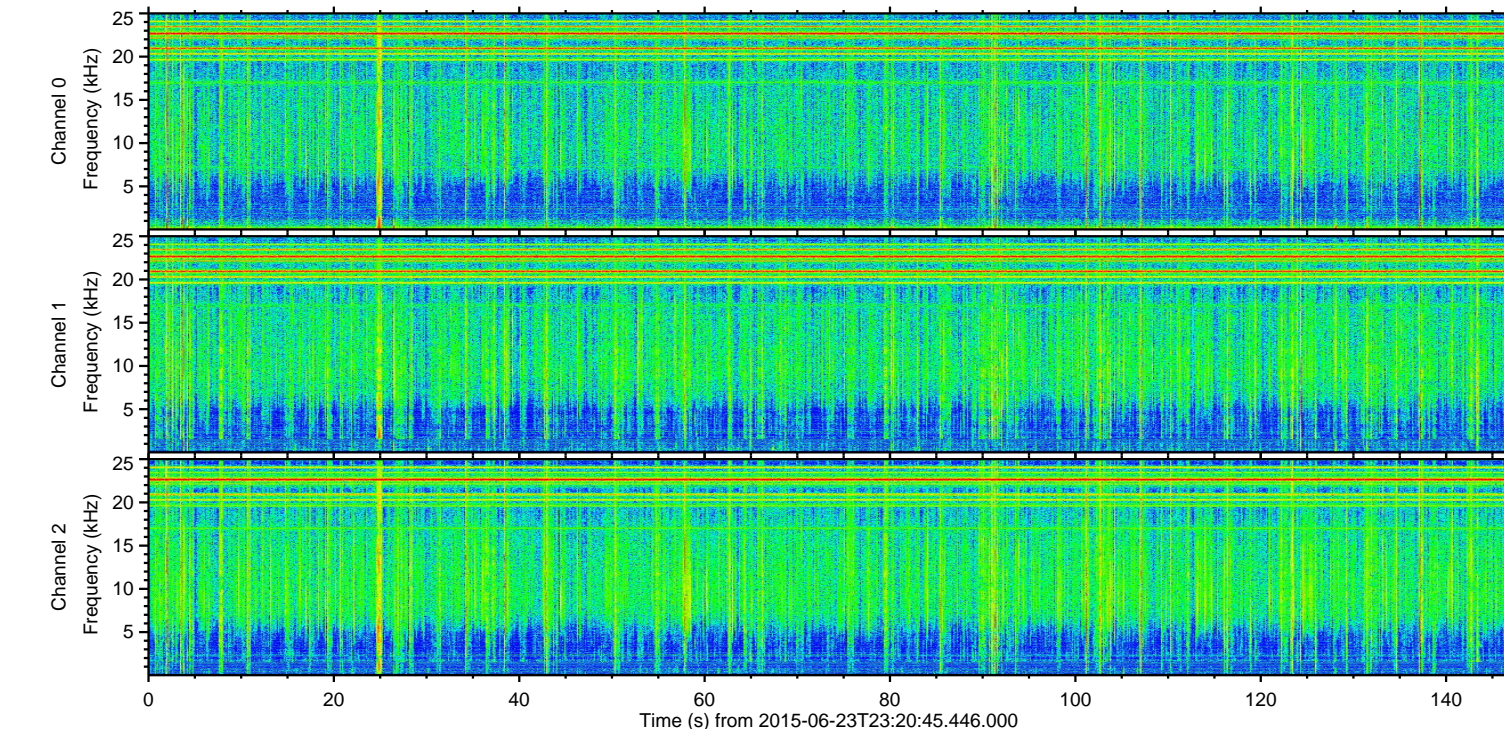
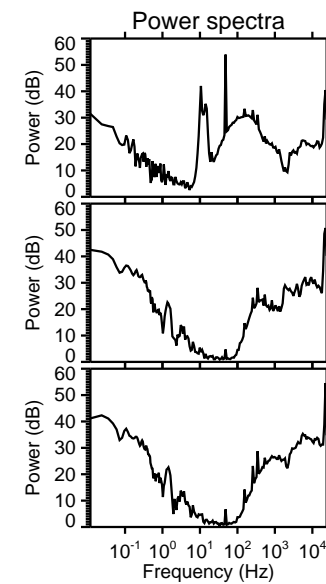
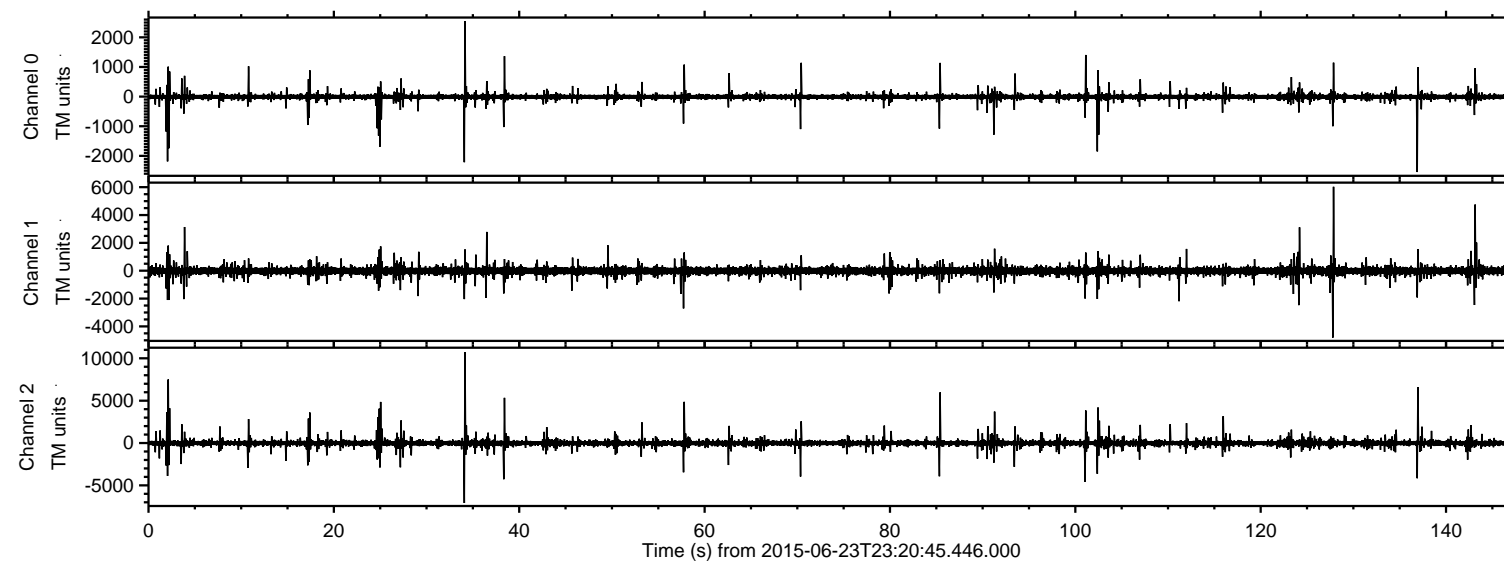
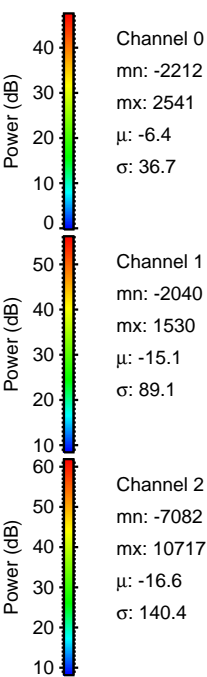
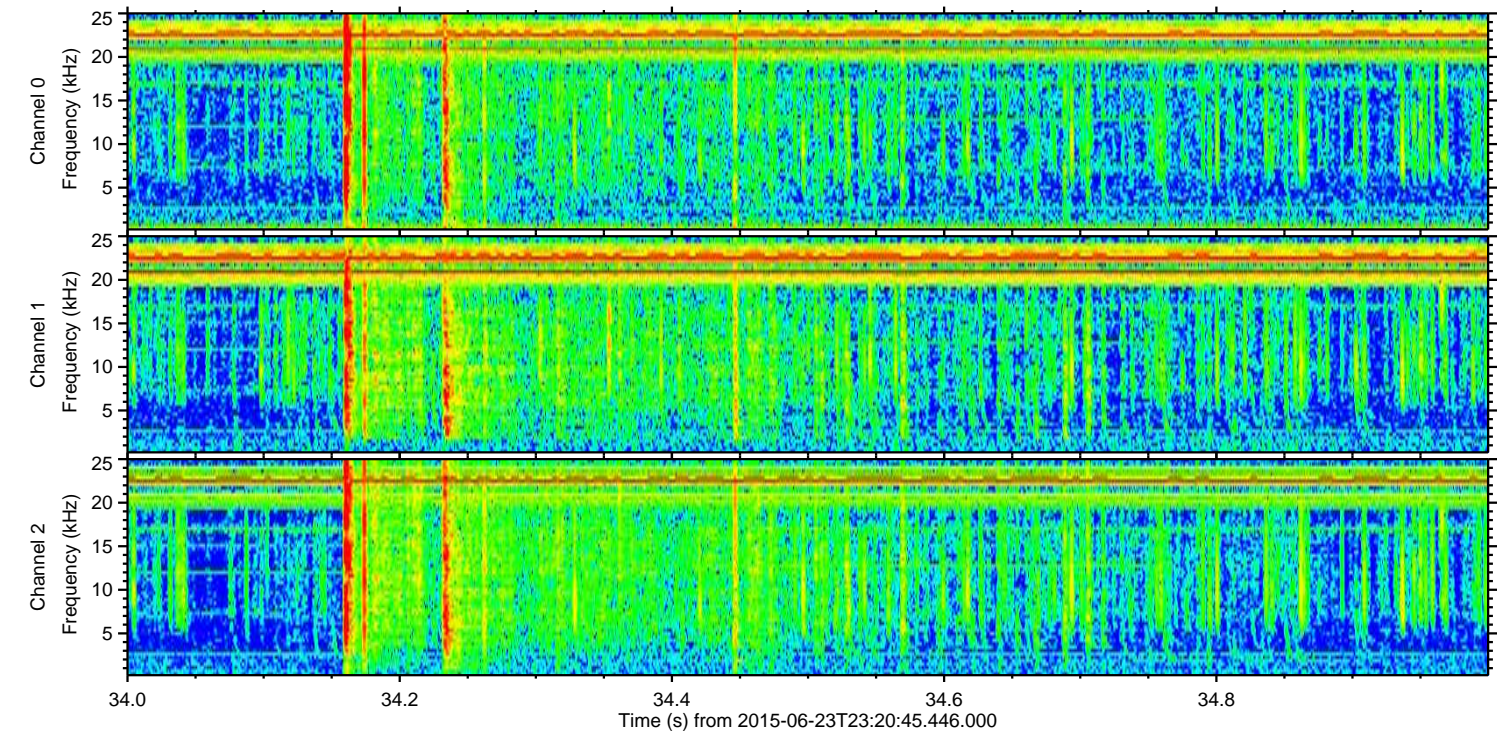
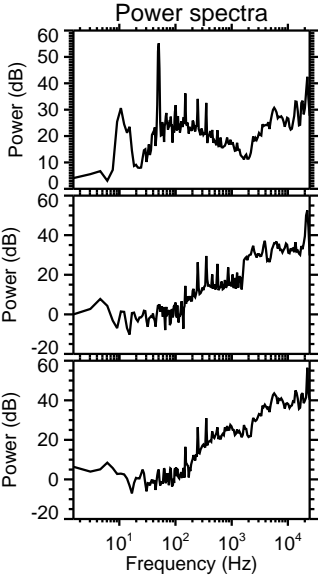
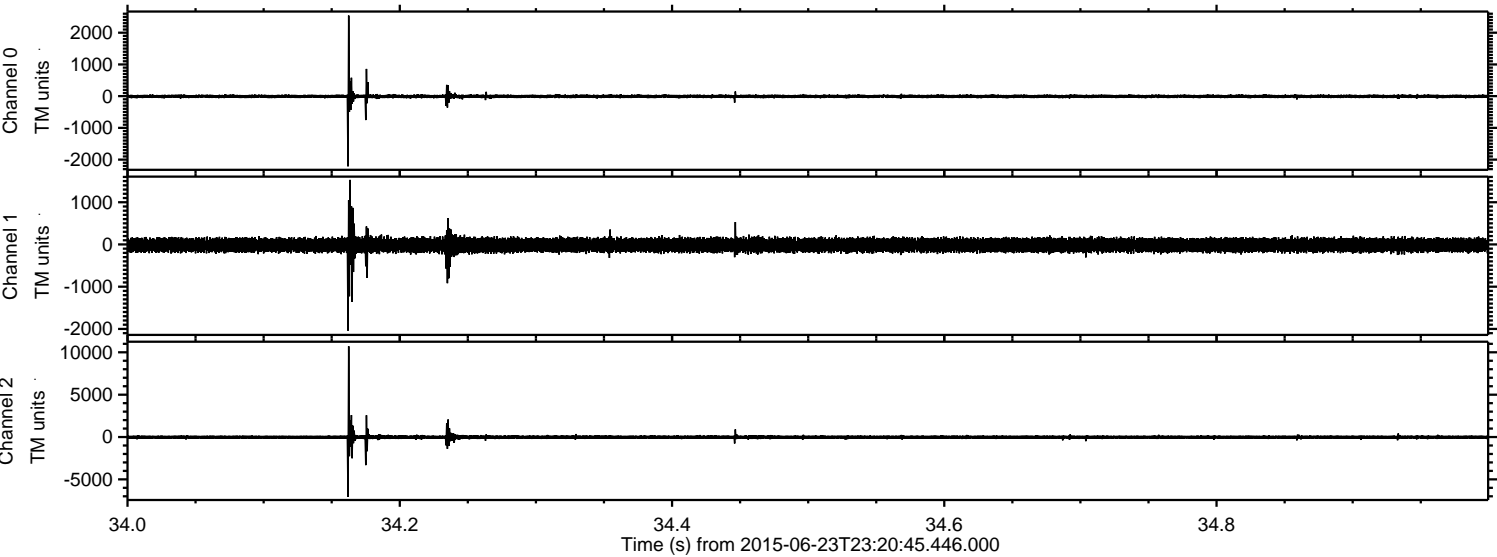

Processed Wed Jun 24 01:27:35 2015 by ELM ver.2012-10-06 from 001__elm20150623_232044__dat00.bin

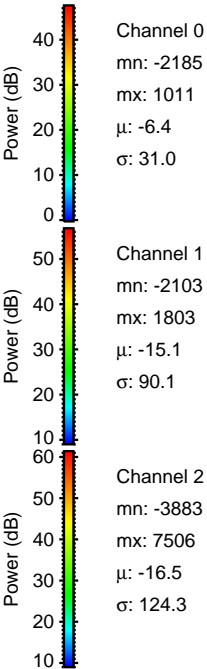
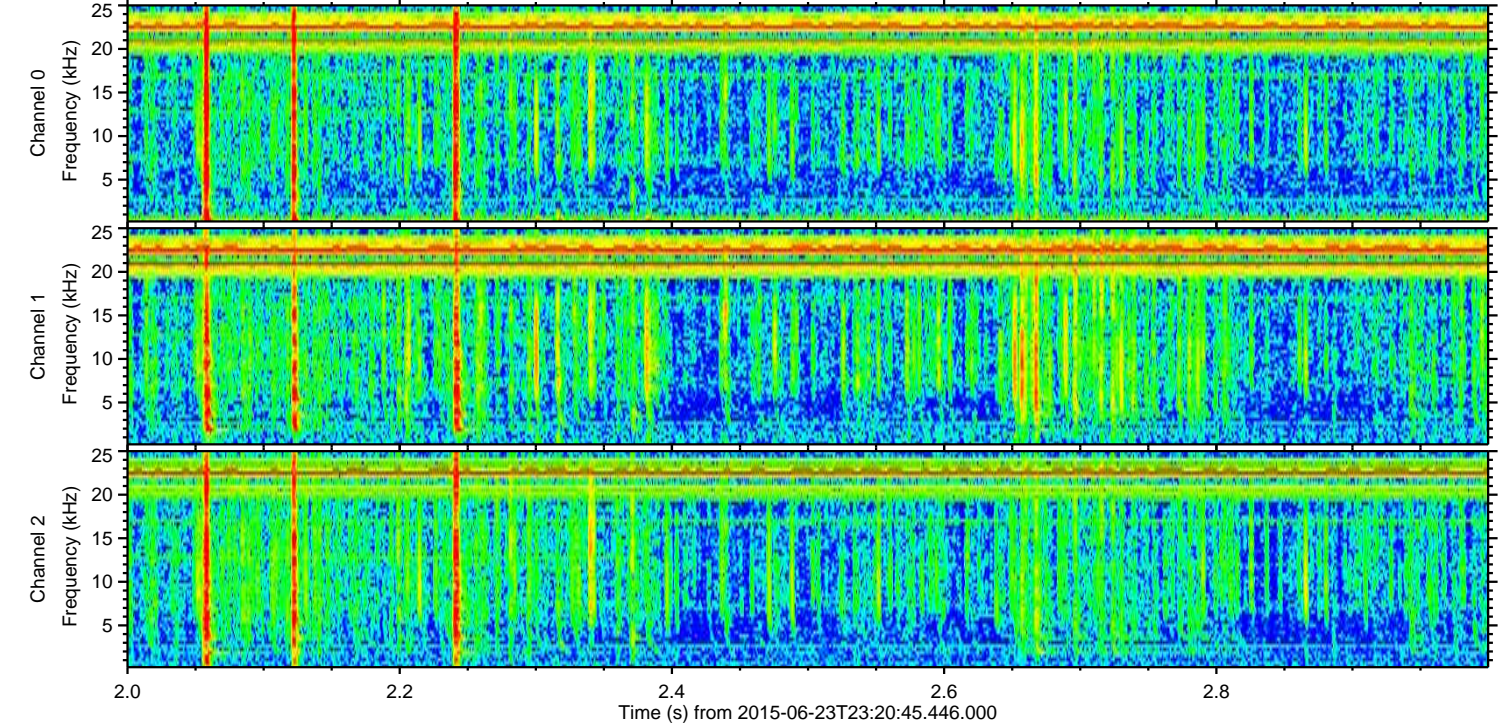
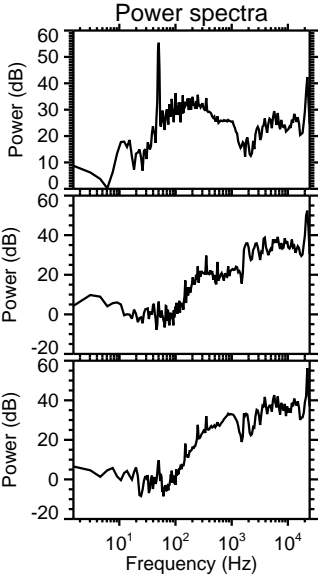
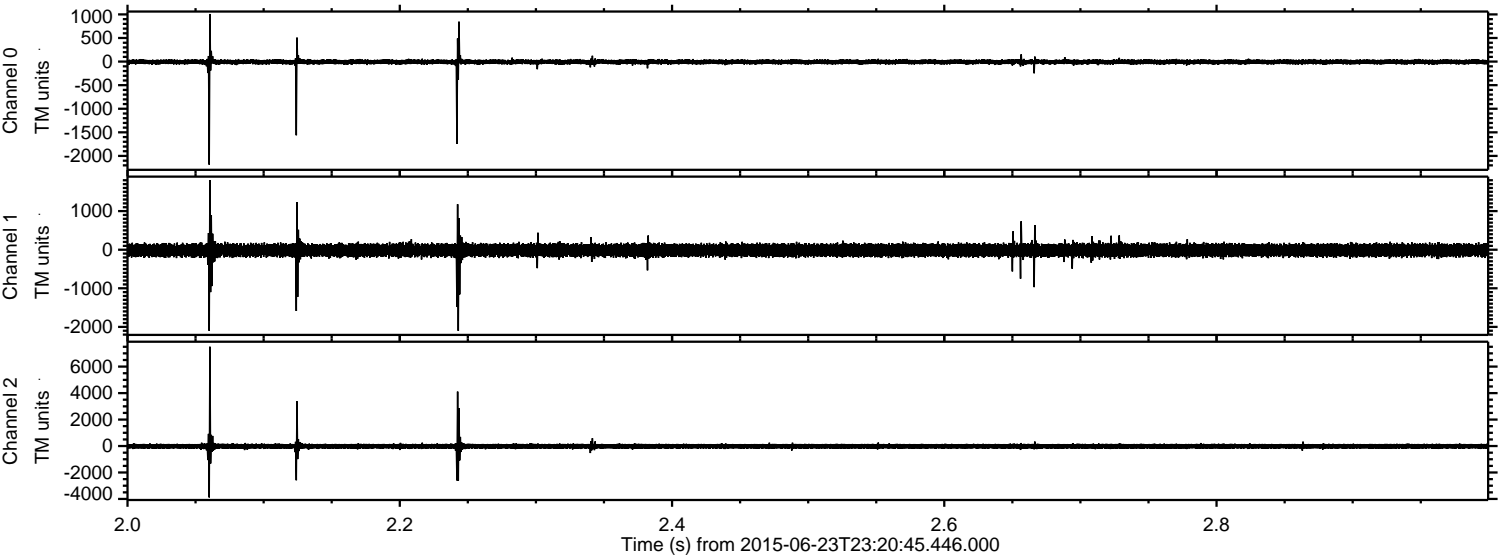

ELMAVAN 3D WAVEFORMS (Measured data sampled at 50 kHz) 51000 packets of 144 samples from 2015-06-23T23:20:45.446.000. Part 137/147

Processed Wed Jun 24 01:27:36 2015 by ELM ver.2012-10-06 from 001__elm20150623_232044__dat00.bin

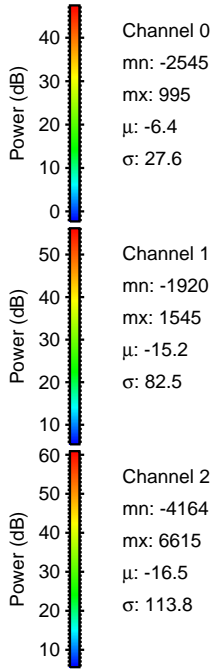
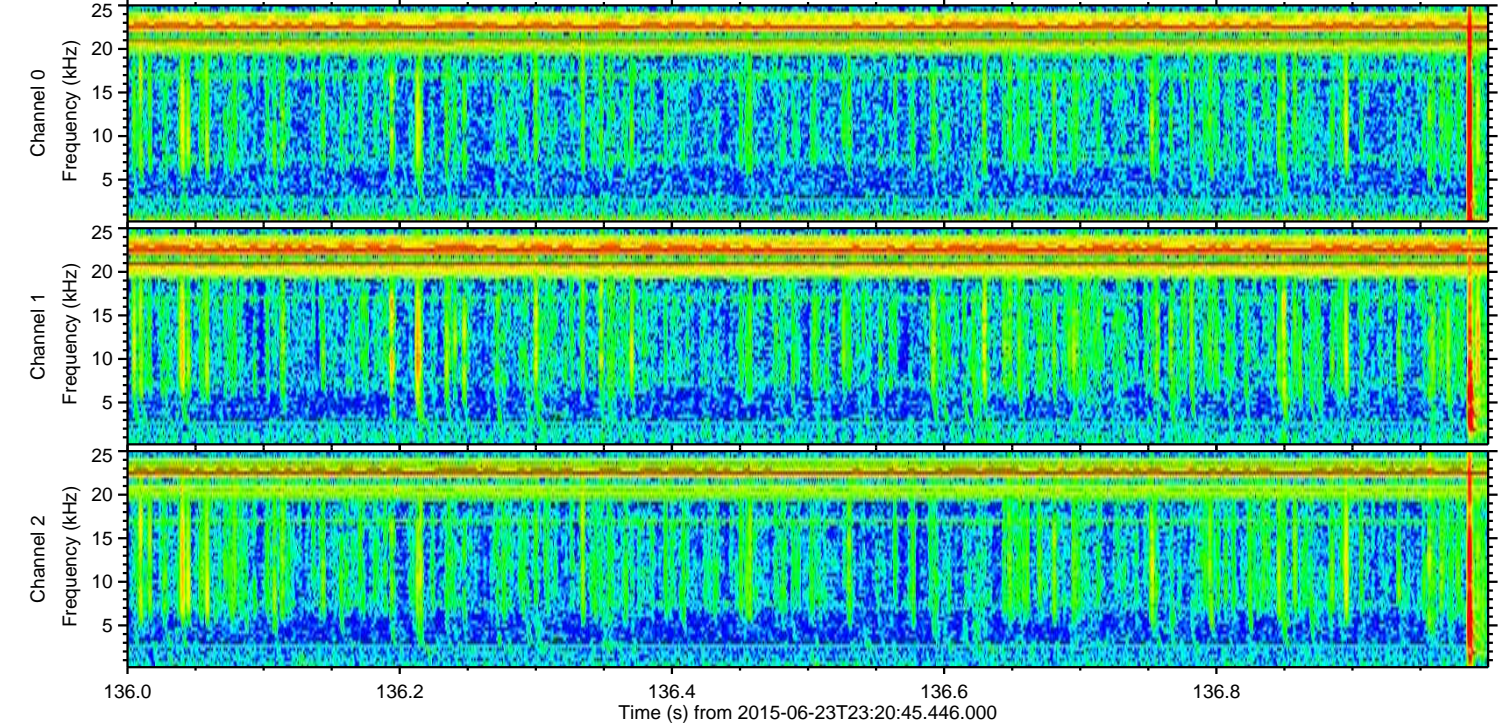
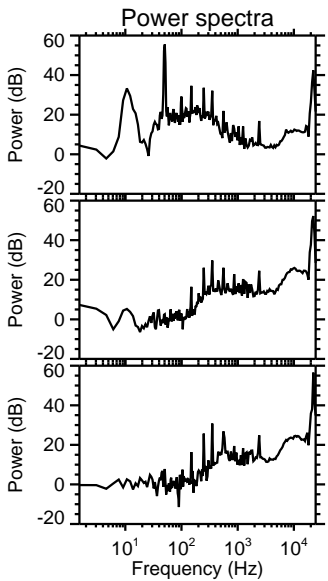
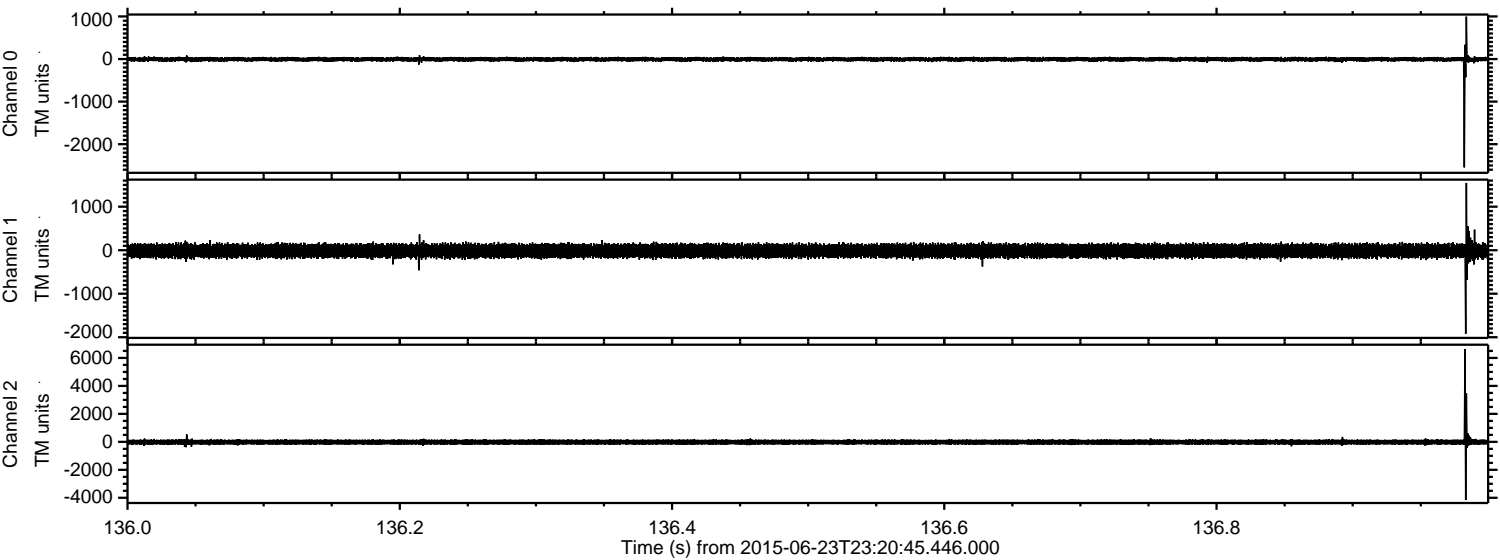

ELMAVAN 3D WAVEFORMS (Measured data sampled at 50 kHz) 51000 packets of 144 samples from 2015-06-23T23:20:45.446.000. Part 128/147

Processed Wed Jun 24 01:27:37 2015 by ELM ver.2012-10-06 from 001__elm20150623_232044__dat00.bin

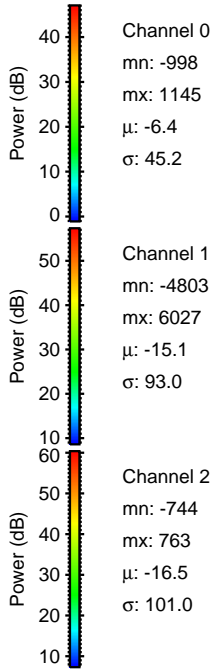
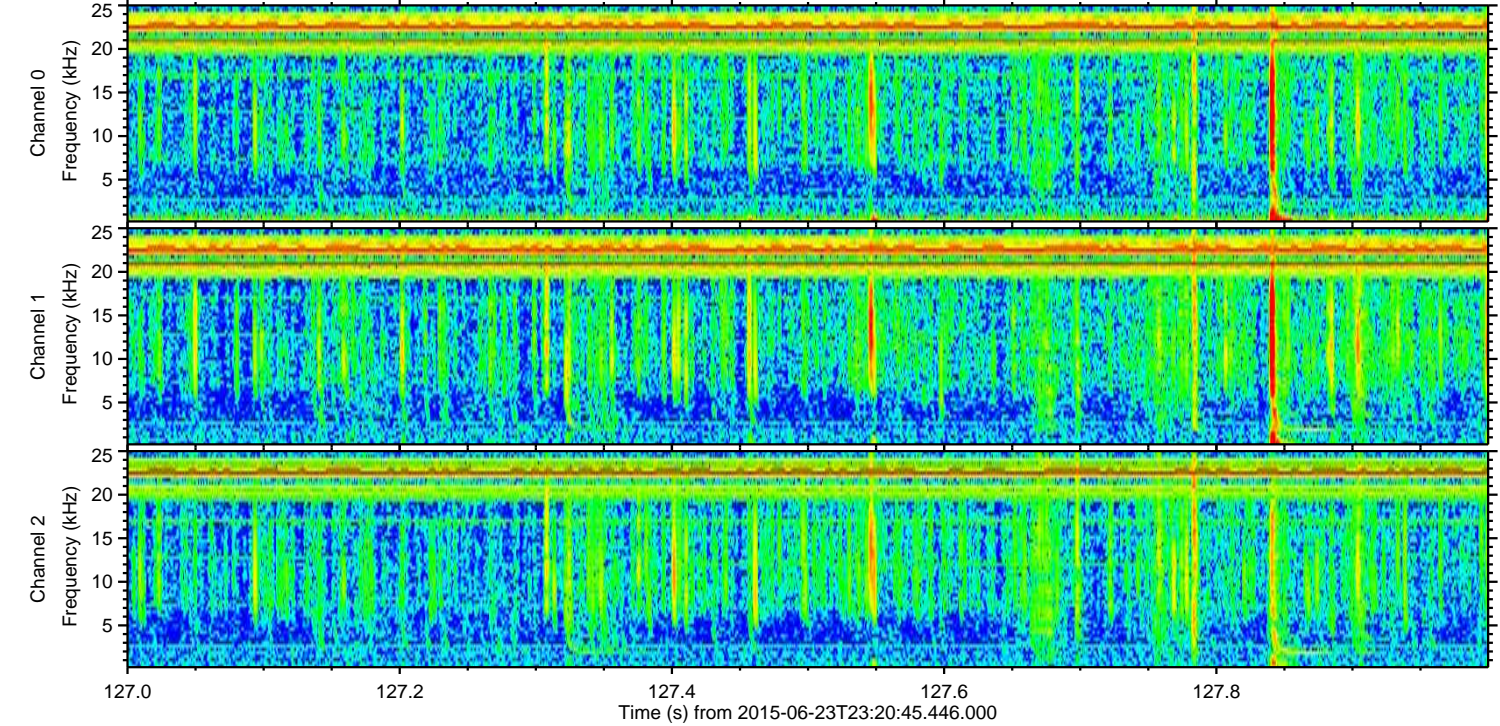
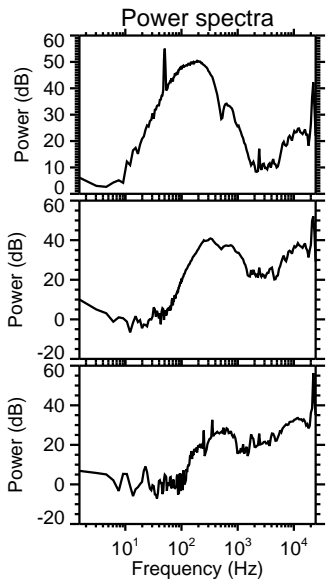
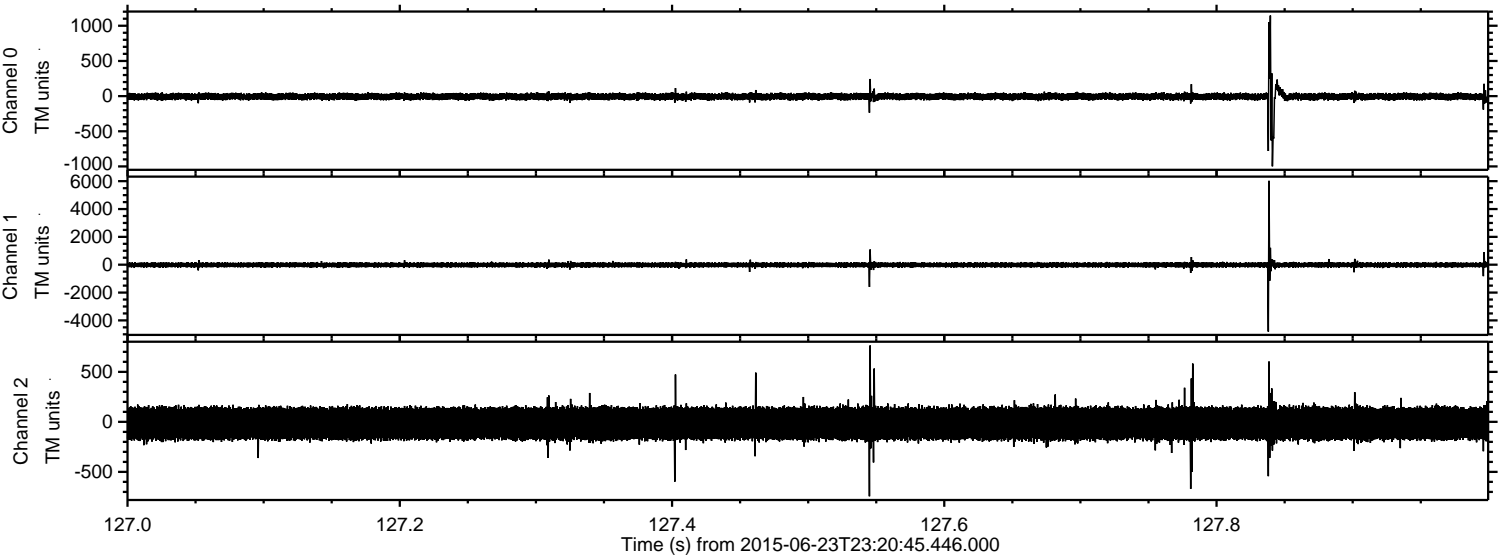

Processed Wed Jun 24 01:27:38 2015 by ELM ver.2012-10-06 from 001__elm20150623_232044__dat00.bin

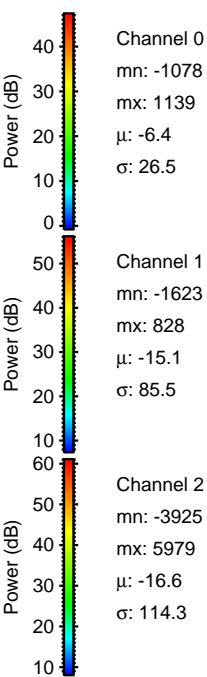
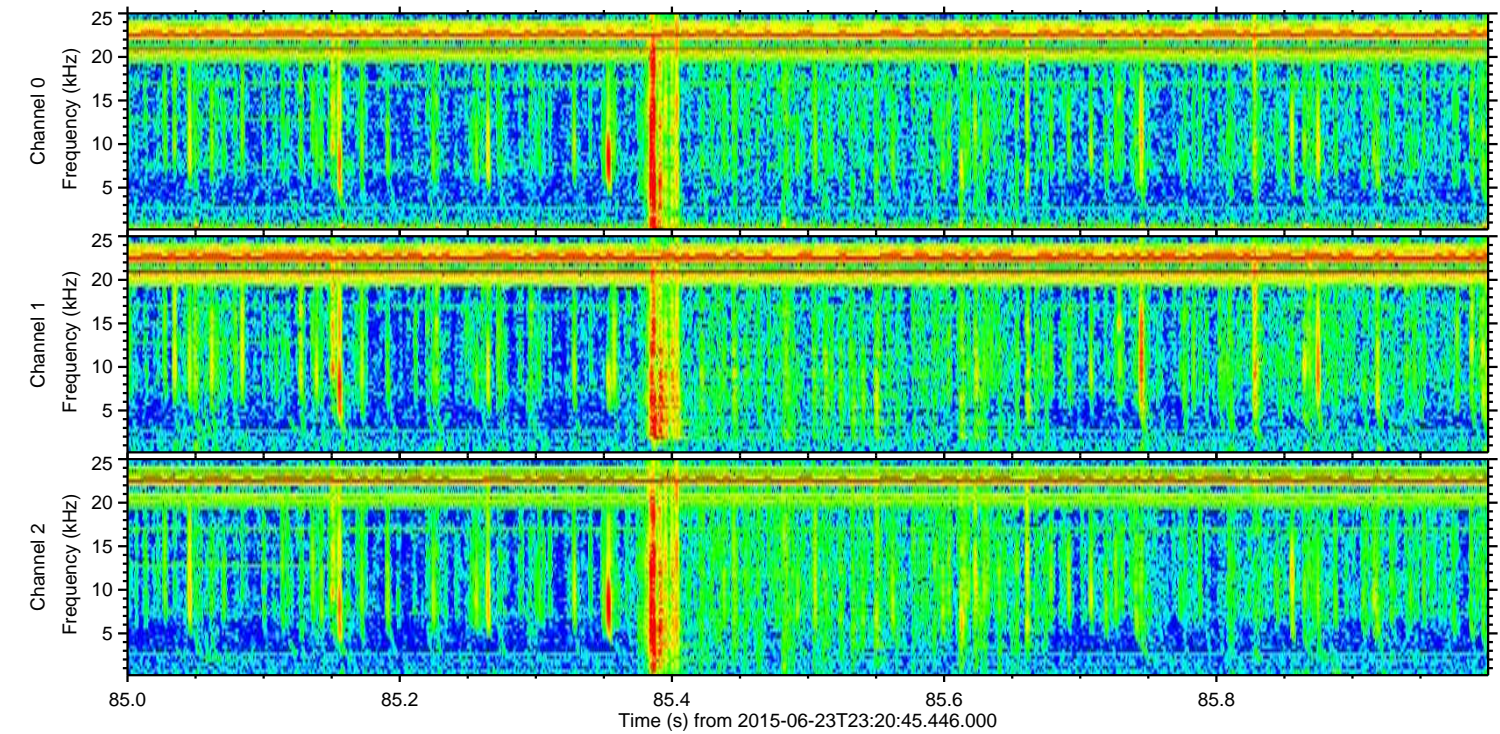
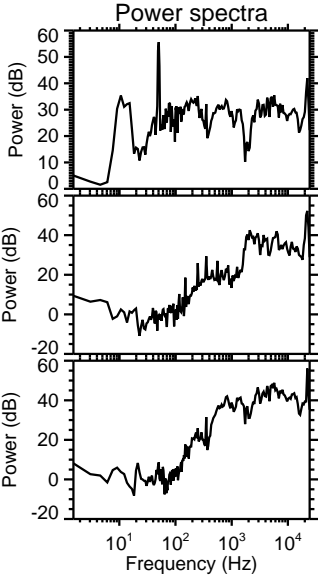
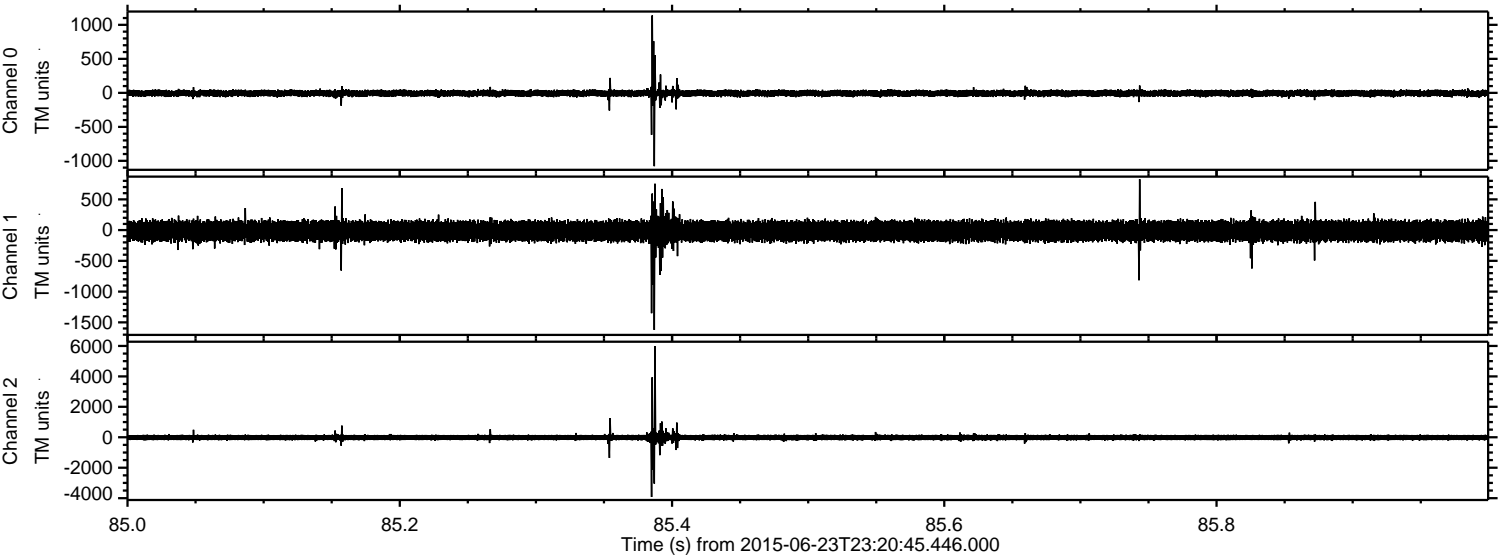

Processed Wed Jun 24 01:27:39 2015 by ELM ver.2012-10-06 from 001__elm20150623_232044__dat00.bin

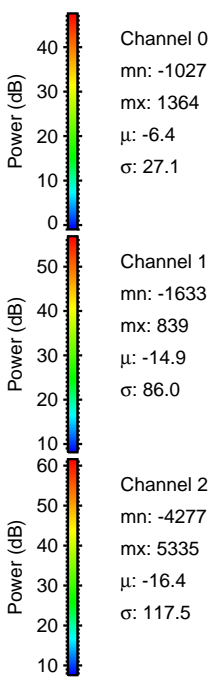
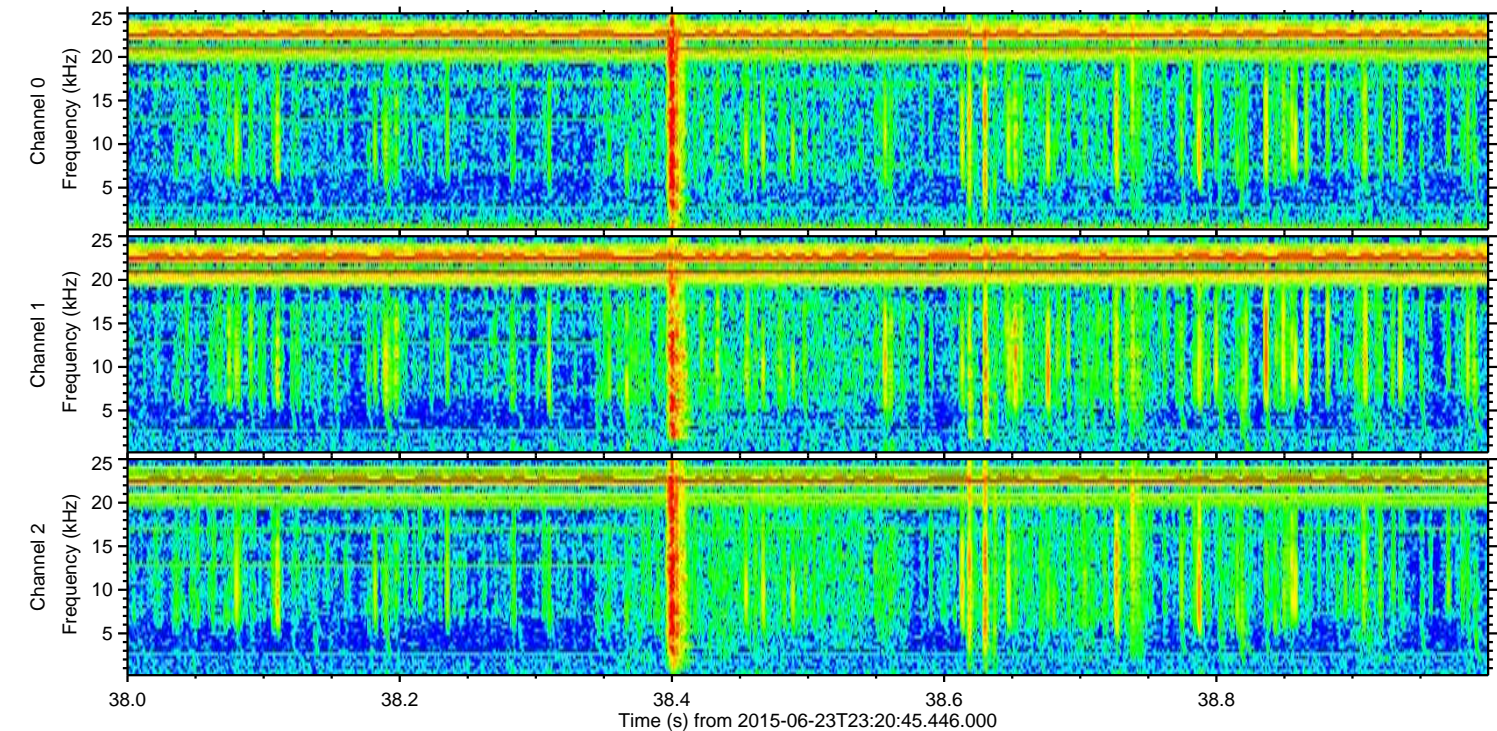
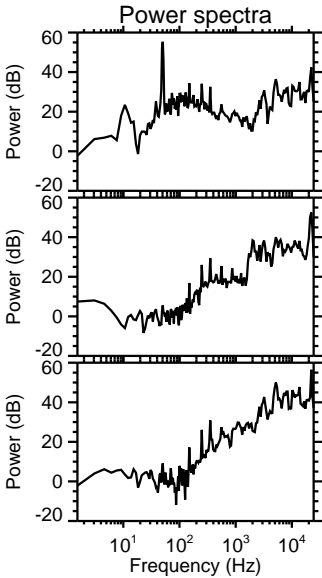
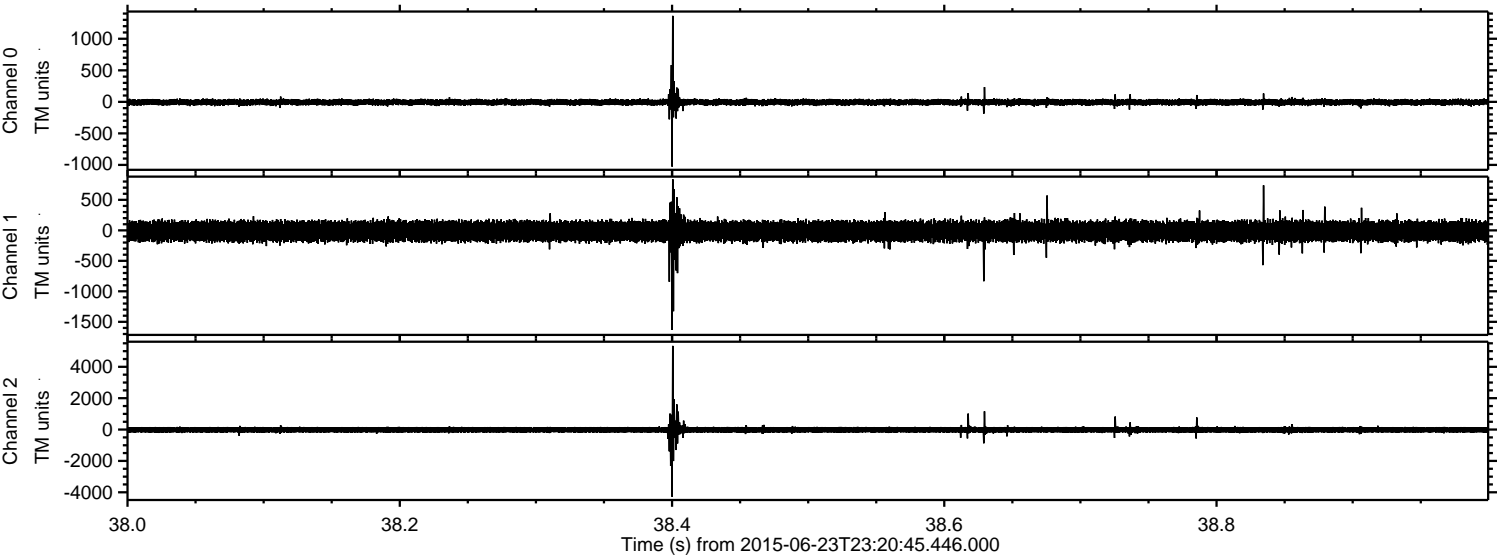

ELMAVAN 3D WAVEFORMS (Measured data sampled at 50 kHz) 51000 packets of 144 samples from 2015-06-23T23:20:45.446.000. Part 138/147

Processed Wed Jun 24 01:27:40 2015 by ELM ver.2012-10-06 from 001__elm20150623_232044__dat00.bin

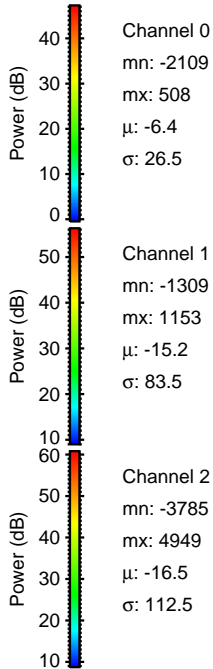
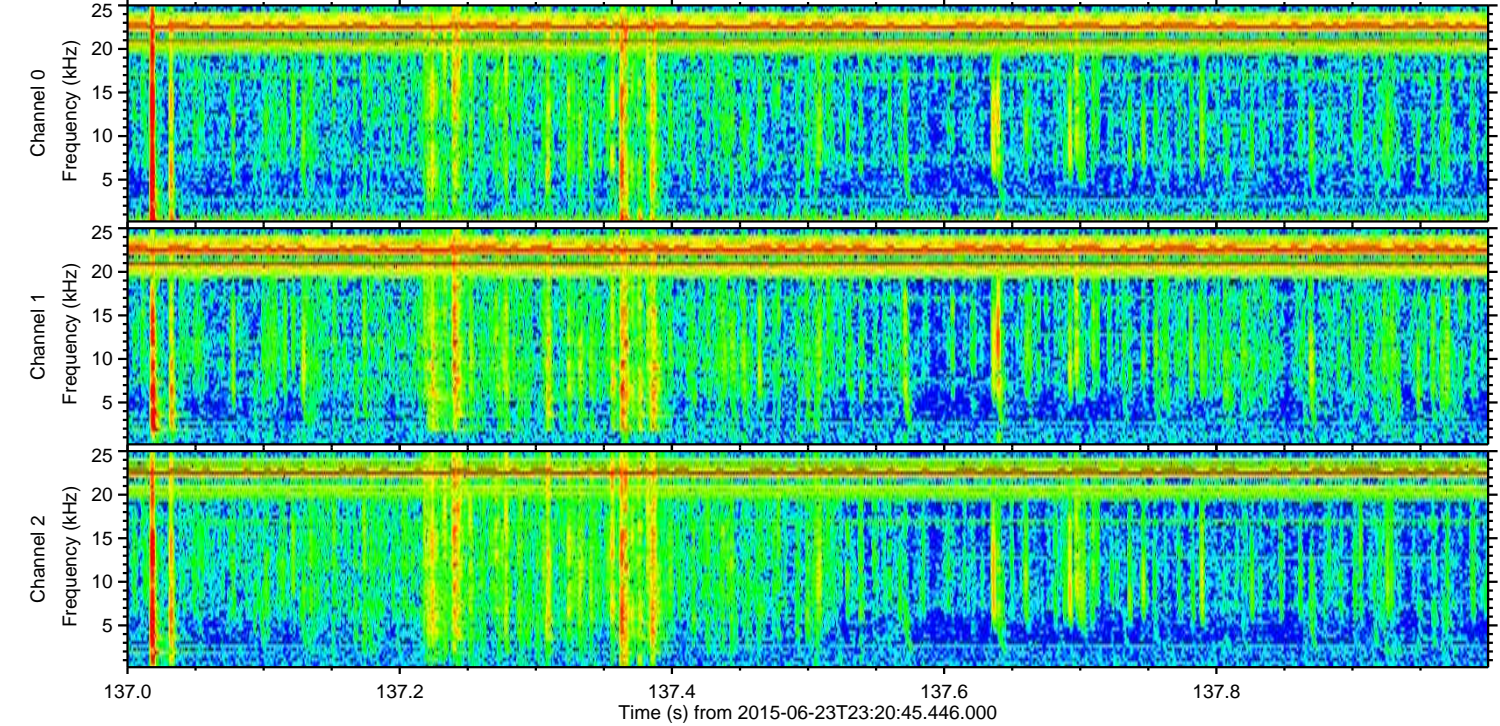
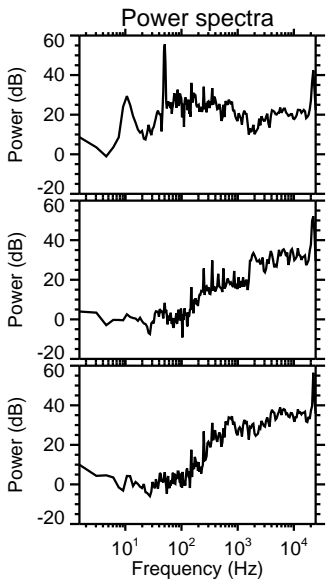
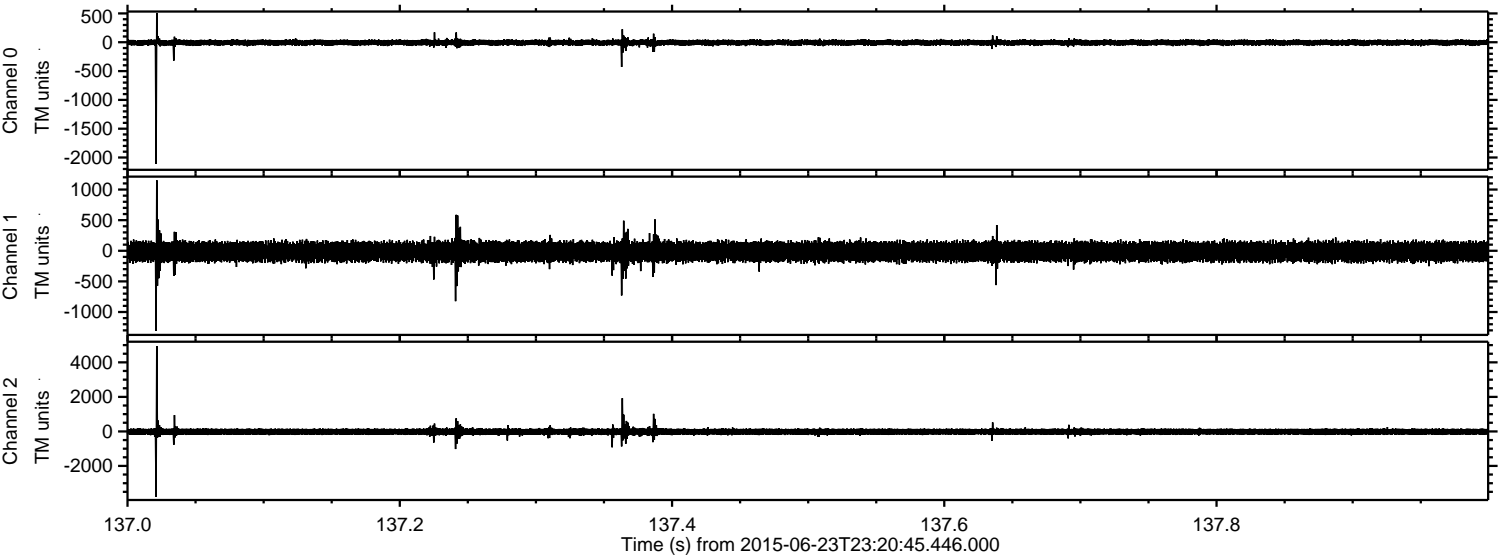

Channel 0
mn: -2109
mx: 508
 μ : -6.4
 σ : 26.5

Channel 1
mn: -1309
mx: 1153
 μ : -15.2
 σ : 83.5

Channel 2
mn: -3785
mx: 4949
 μ : -16.5
 σ : 112.5

Processed Wed Jun 24 01:27:41 2015 by ELM ver.2012-10-06 from 001__elm20150623_232044__dat00.bin

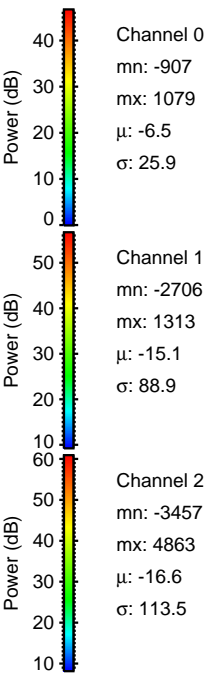
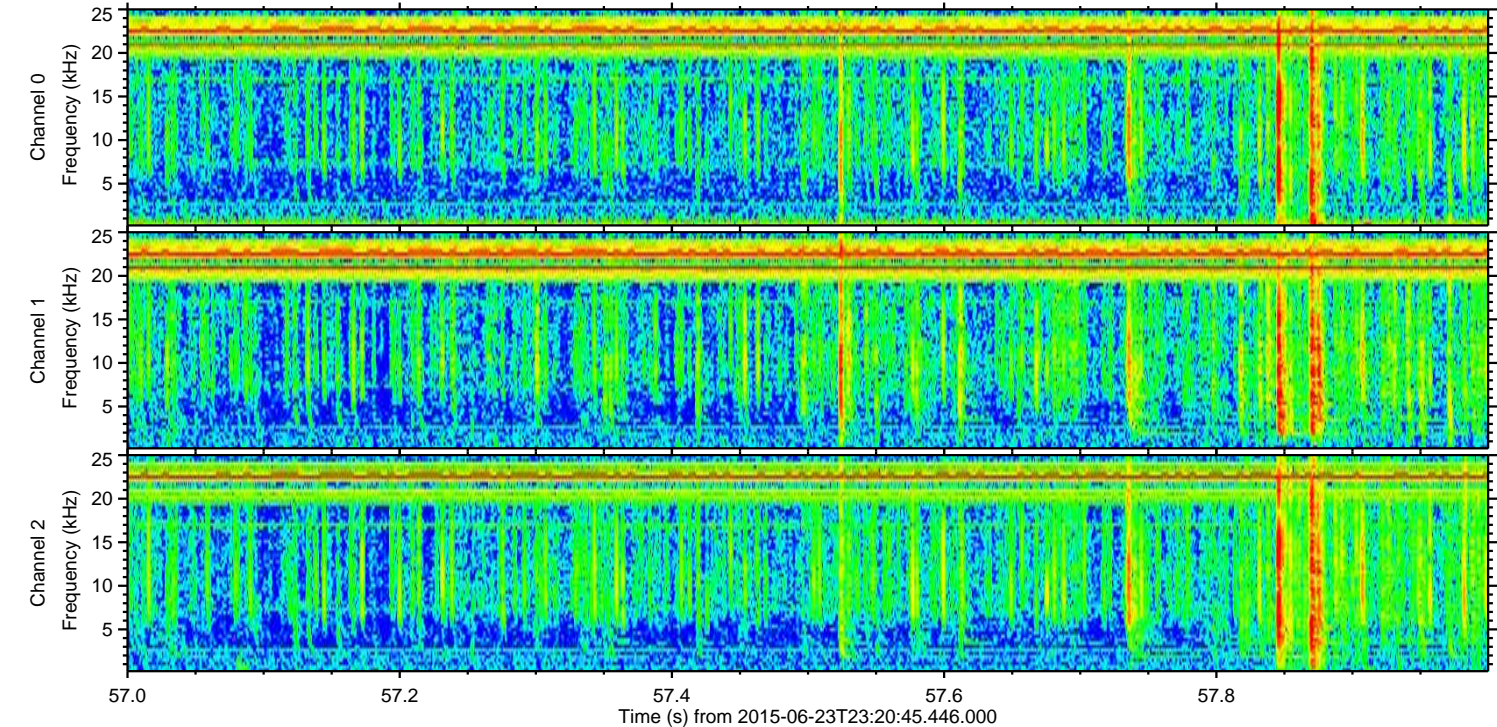
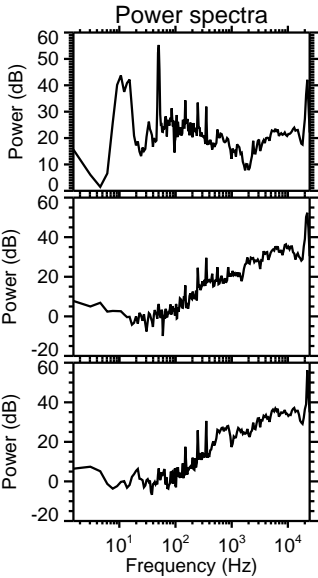
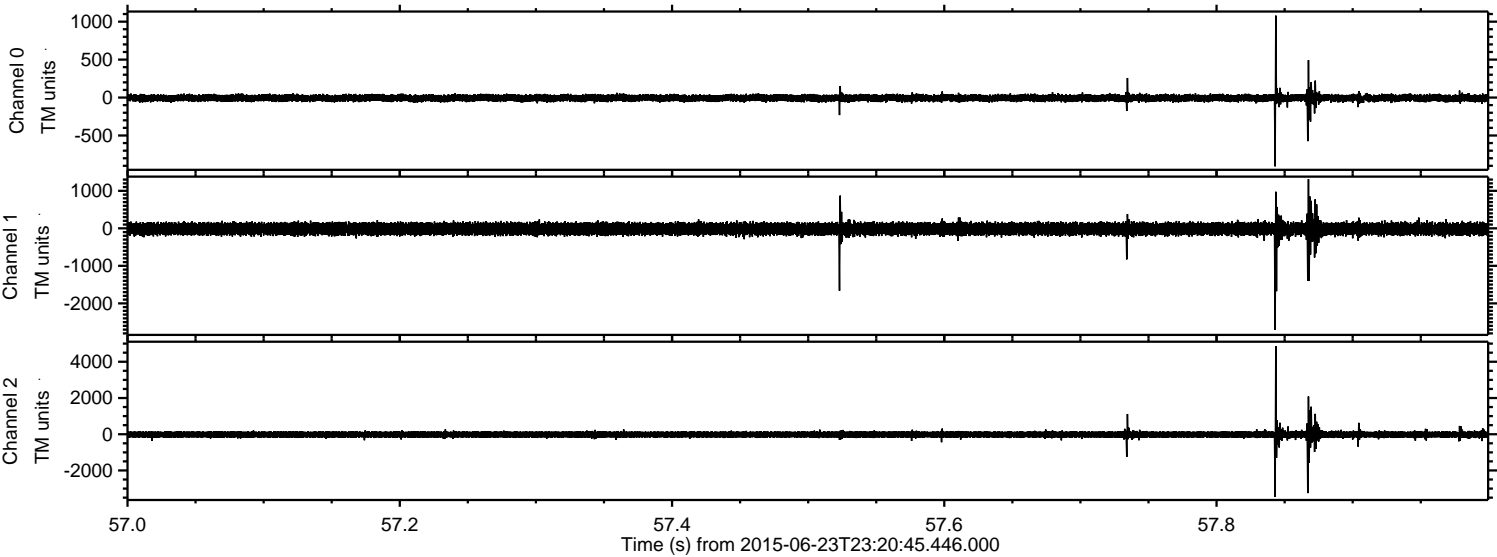

Processed Wed Jun 24 01:27:42 2015 by ELM ver.2012-10-06 from 001__elm20150623_232044__dat00.bin

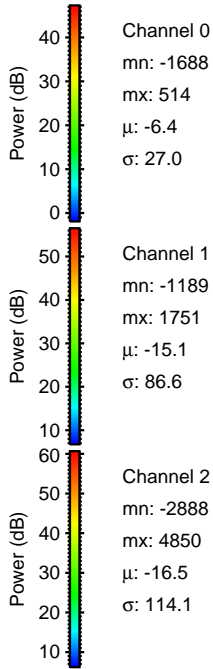
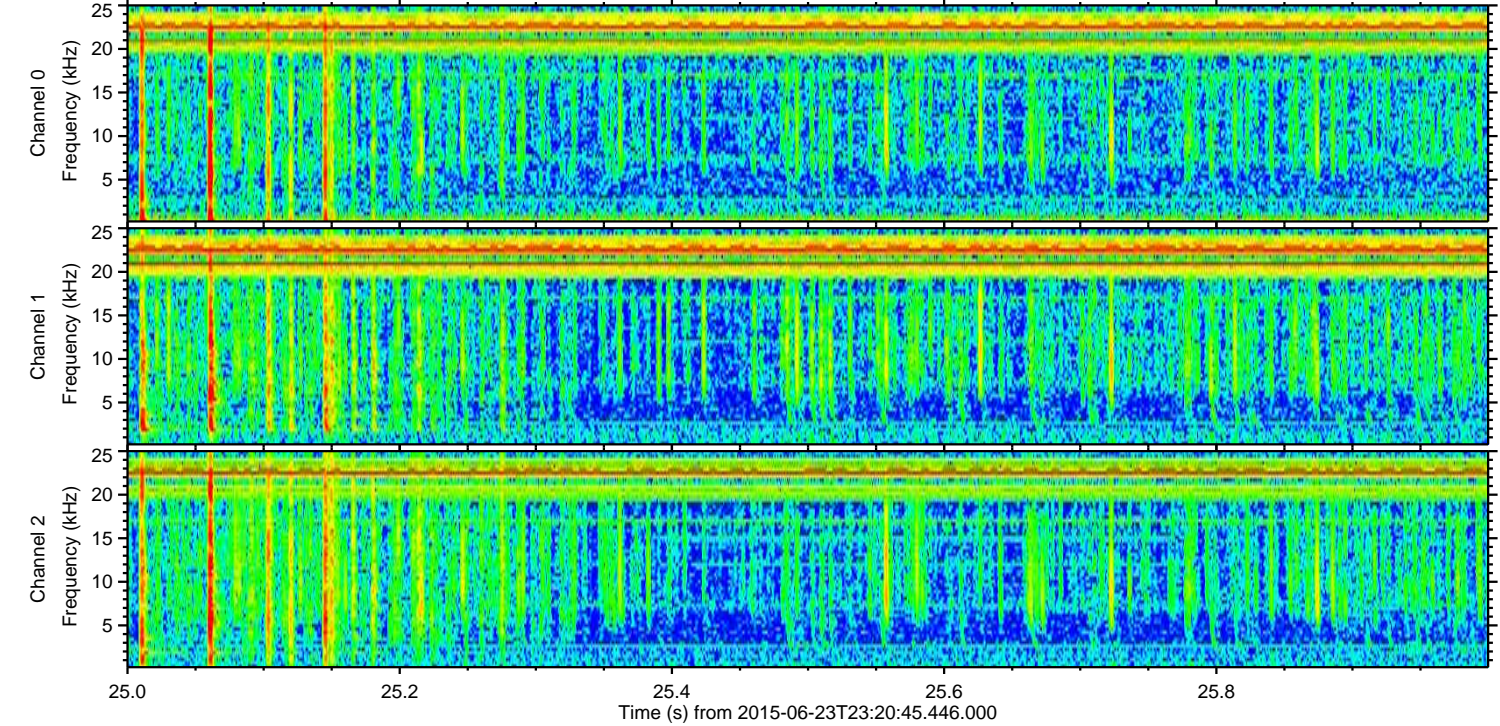
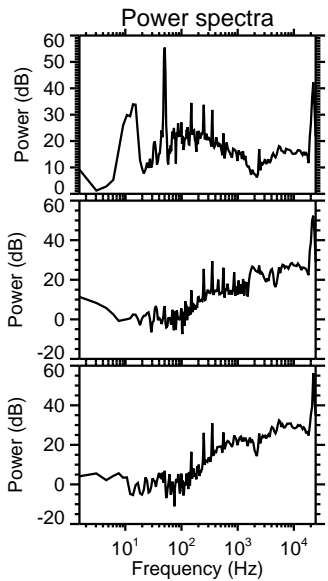
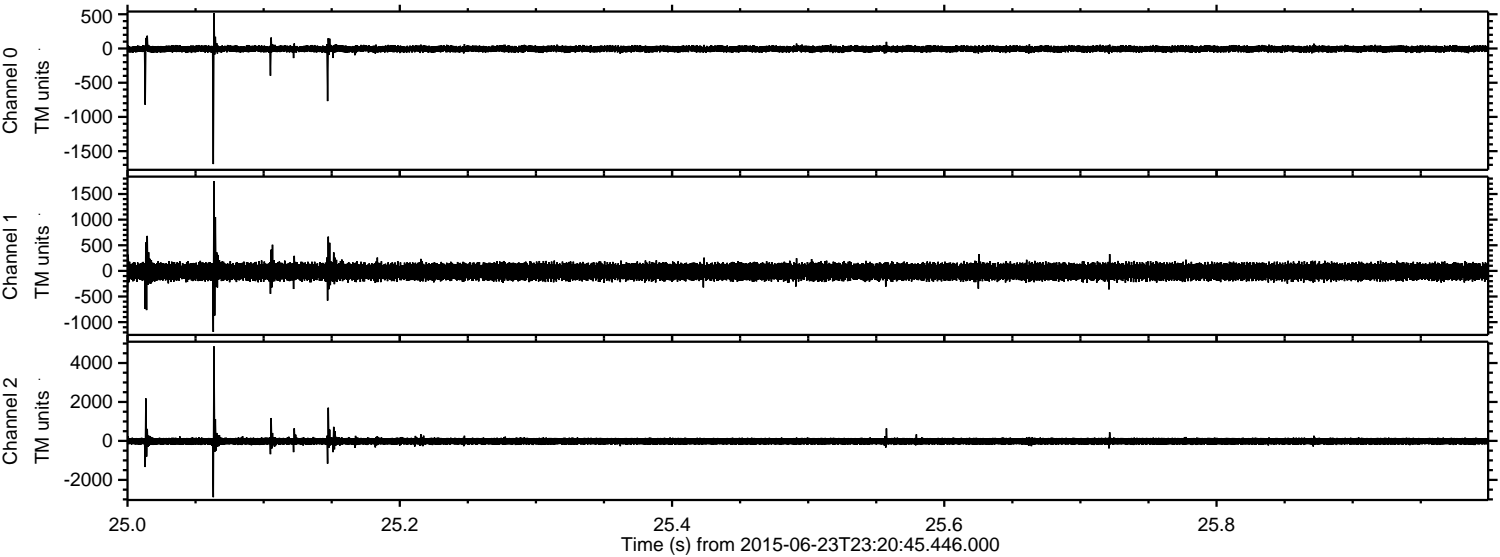

Processed Wed Jun 24 01:27:43 2015 by ELM ver.2012-10-06 from 001__elm20150623_232044__dat00.bin

