

ELMAVAN 3D WAVEFORMS (Measured data sampled at 50 kHz) 51000 packets of 144 samples from 2015-06-23T18:05:32.776.999.

Processed Tue Jun 23 20:12:17 2015 by ELM ver.2012-10-06 from 001__elm20150623_180531__dat00.bin

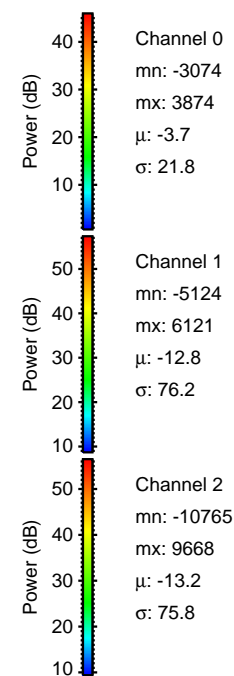

Processed Tue Jun 23 20:12:32 2015 by ELM ver.2012-10-06 from 001__elm20150623_180531__dat00.bin

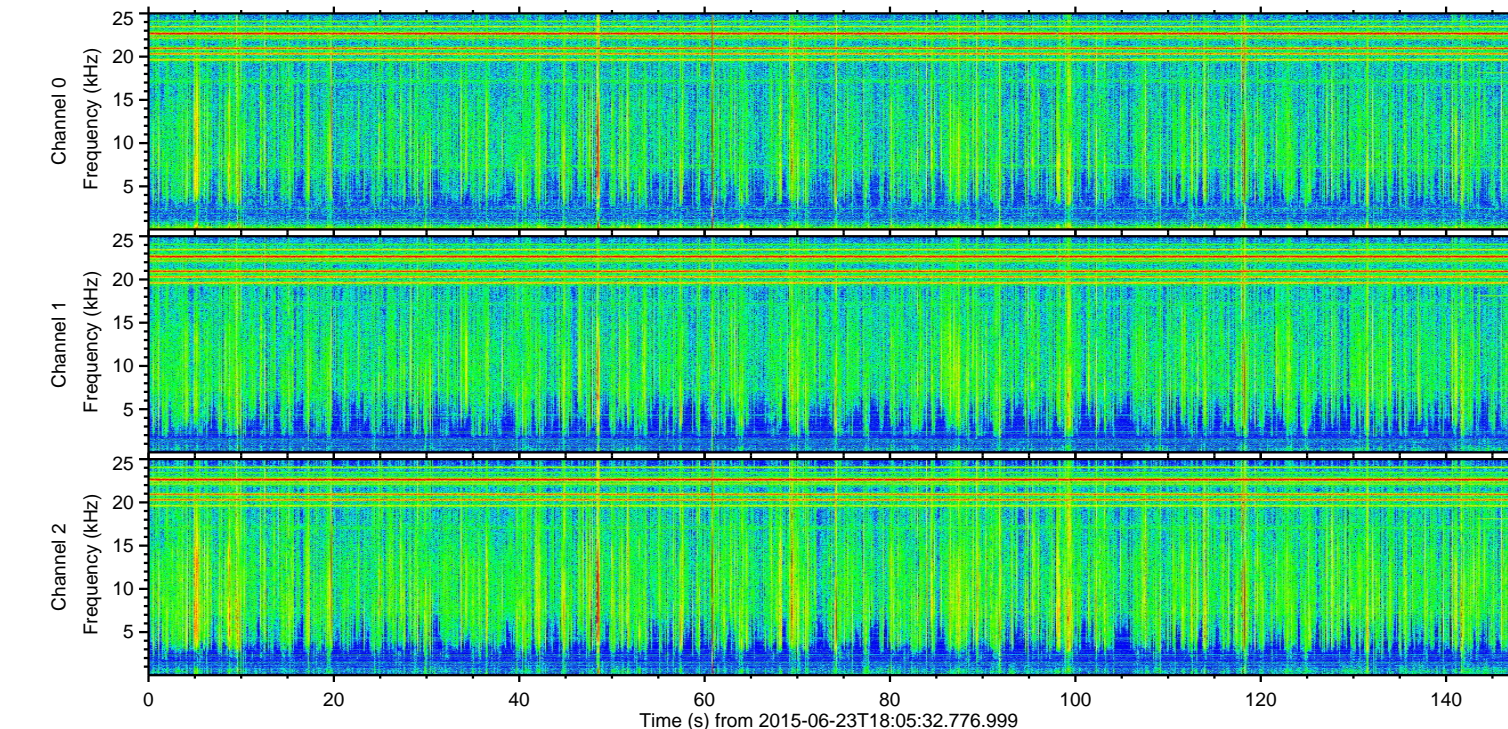
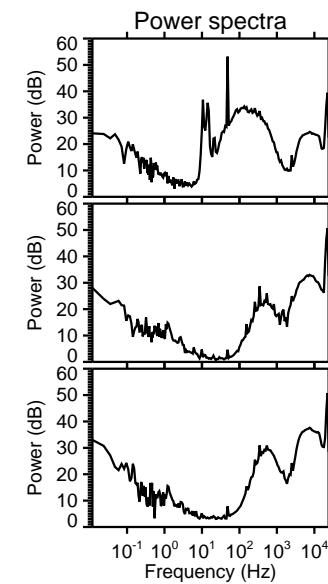
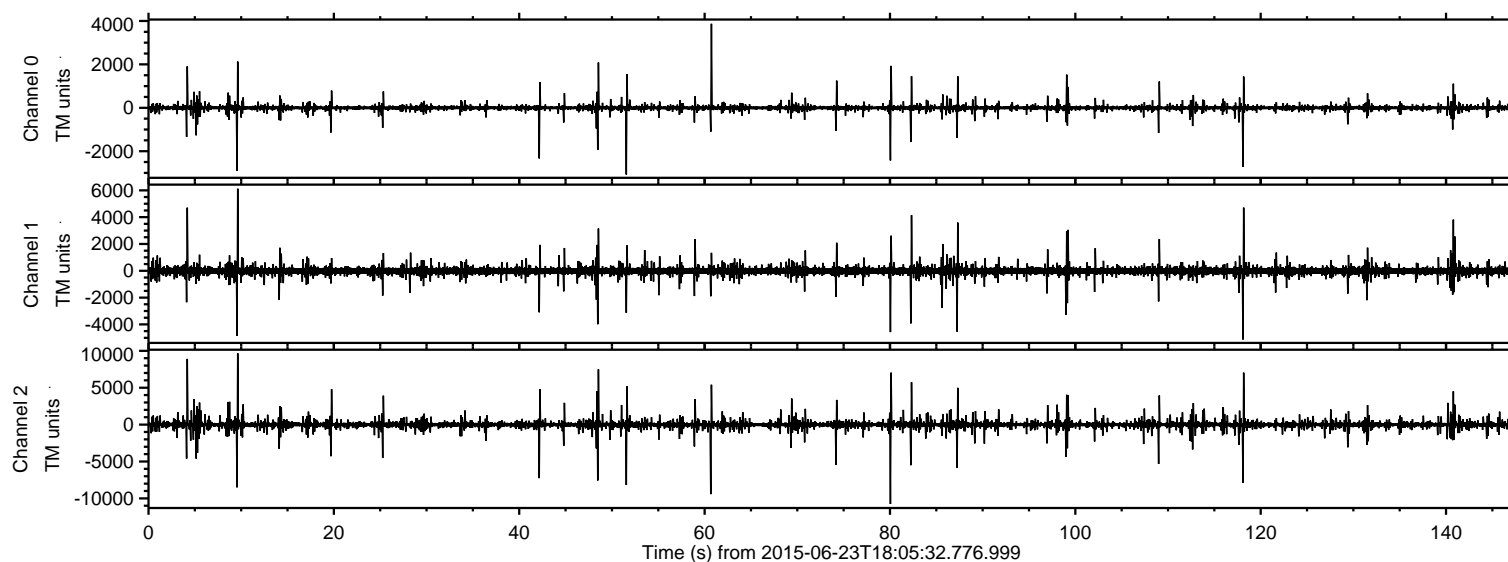
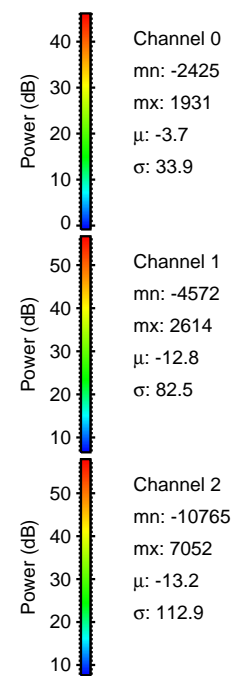
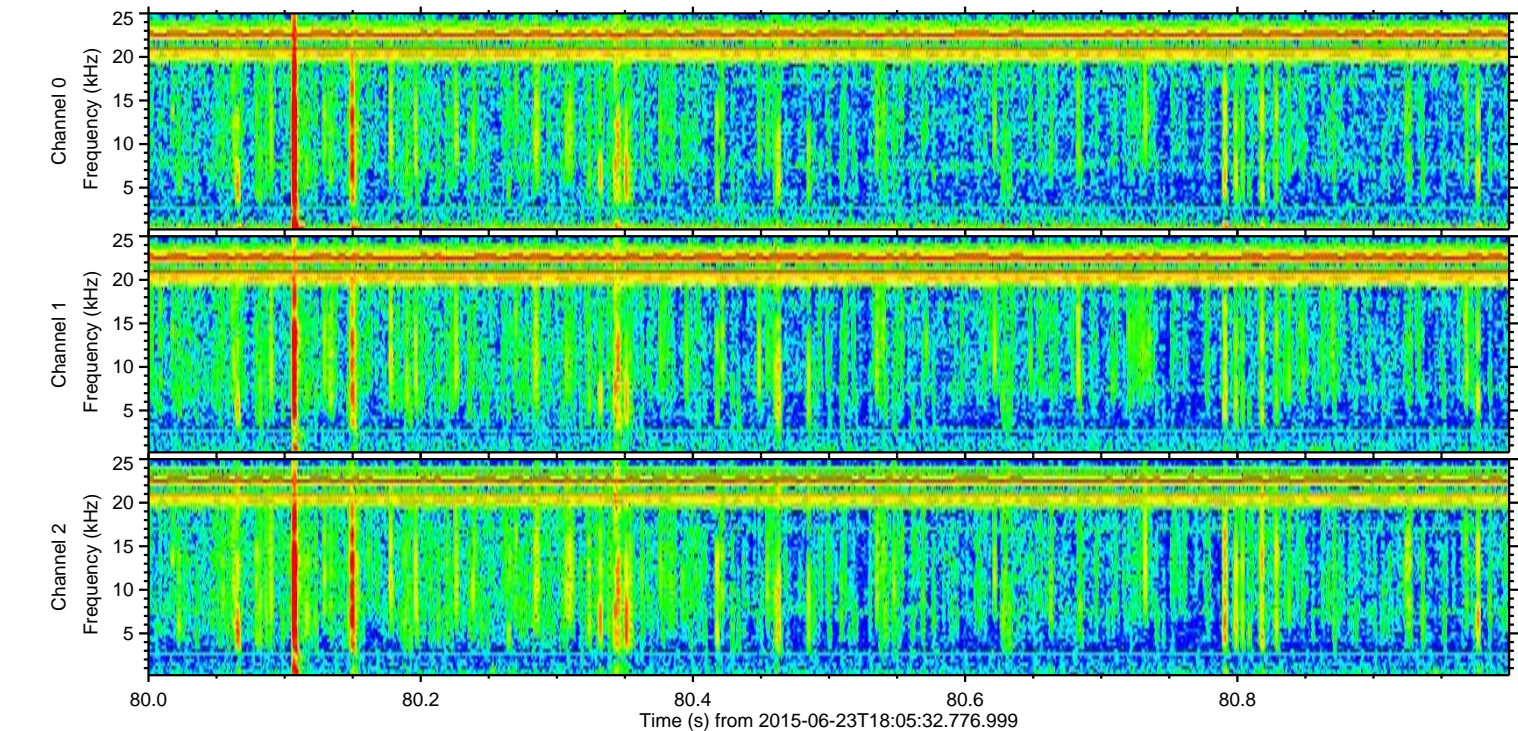
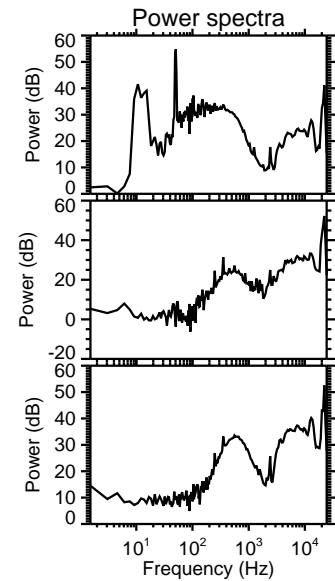
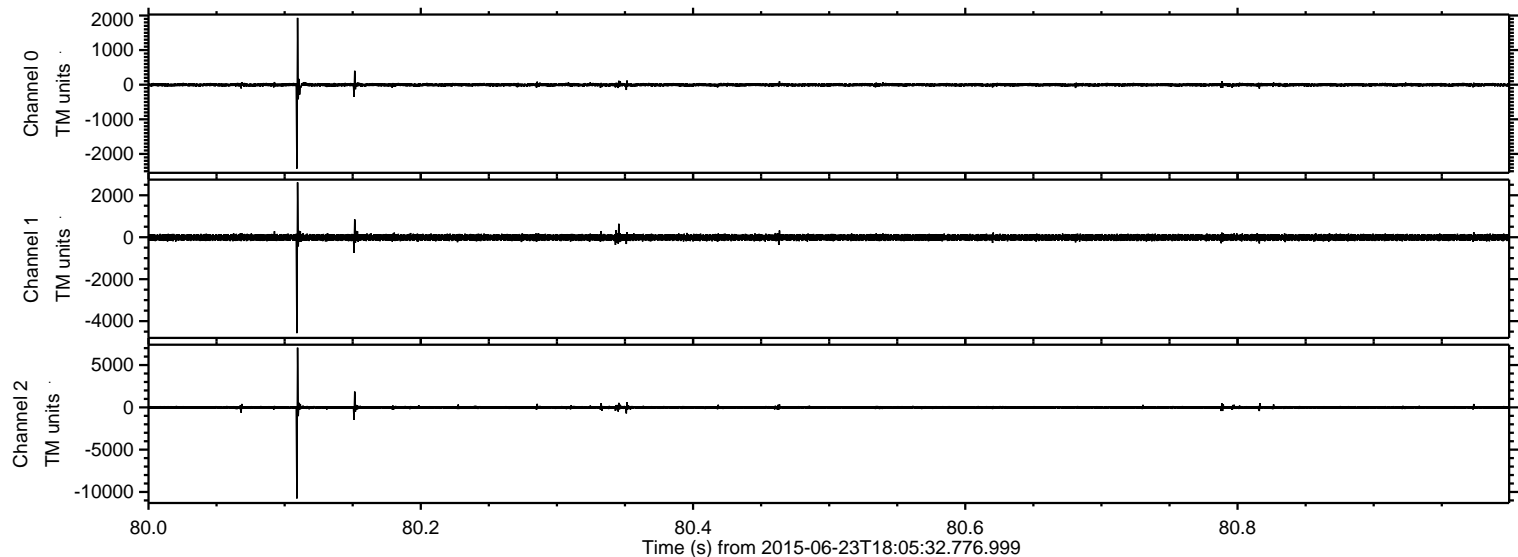

Processed Tue Jun 23 20:12:33 2015 by ELM ver.2012-10-06 from 001__elm20150623_180531__dat00.bin

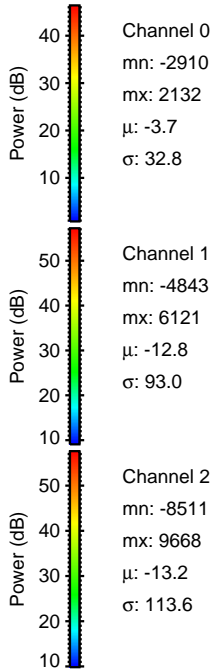
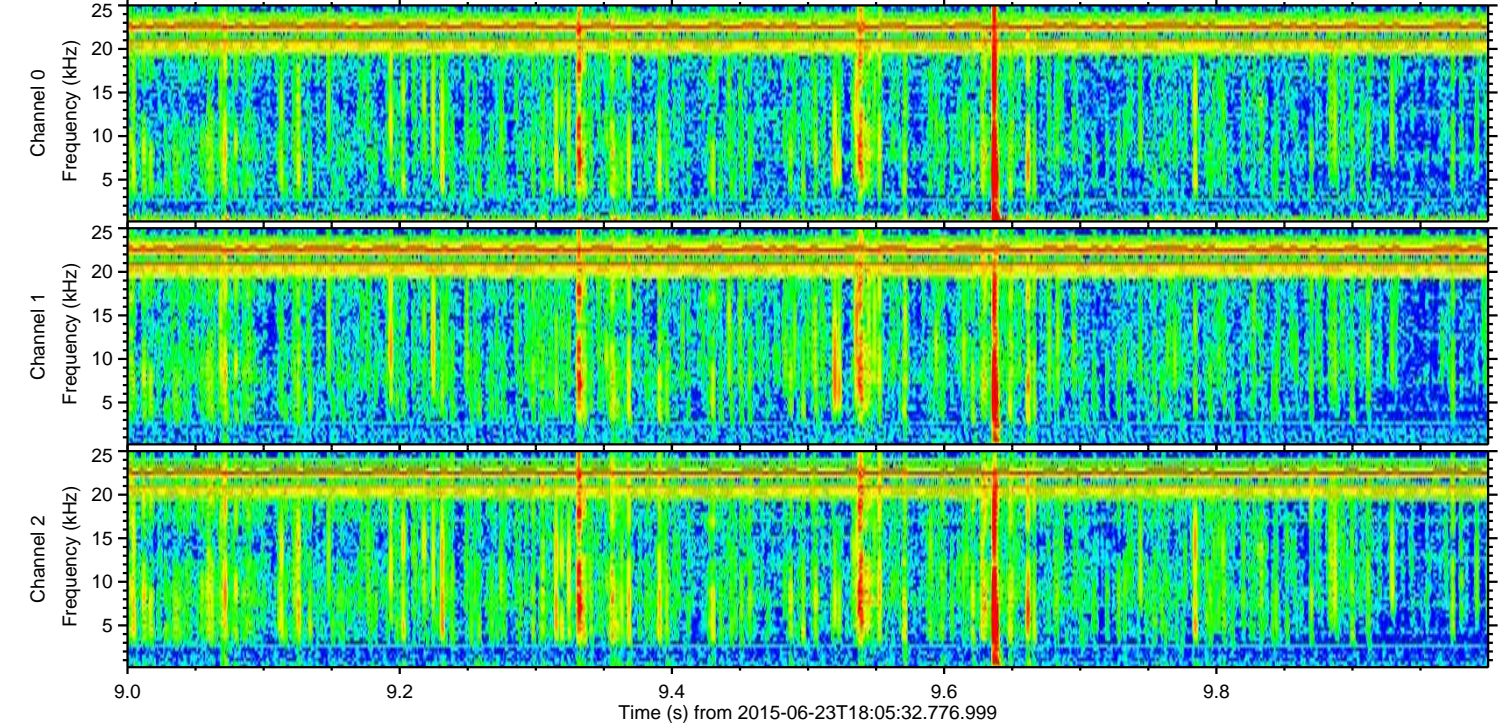
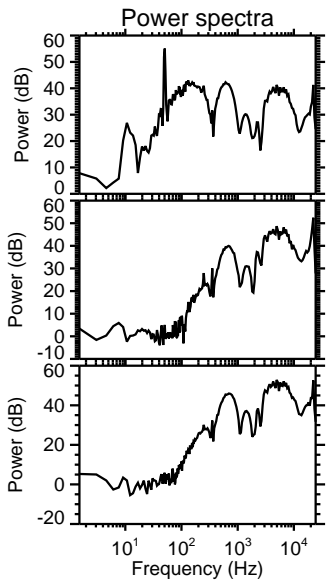
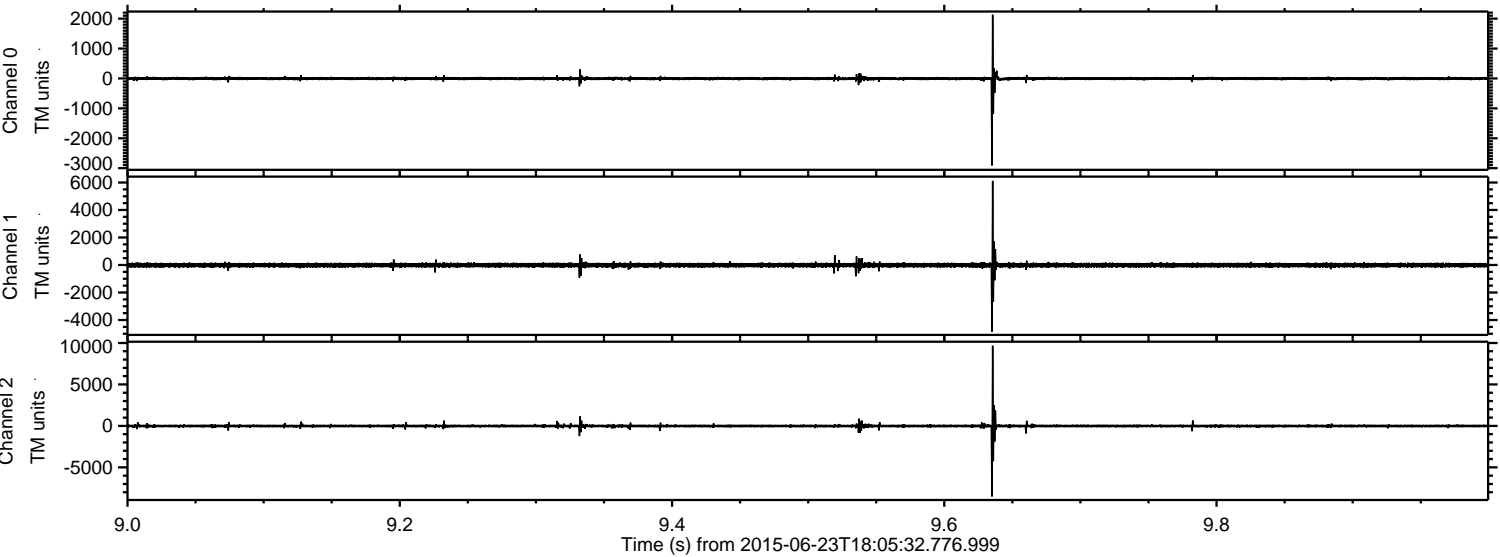

Processed Tue Jun 23 20:12:34 2015 by ELM ver.2012-10-06 from 001__elm20150623_180531__dat00.bin

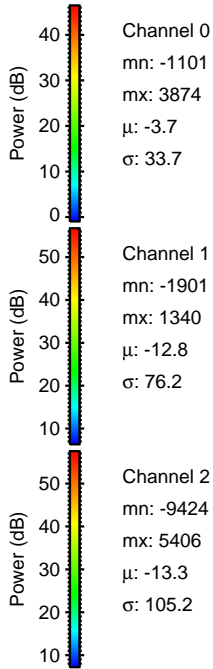
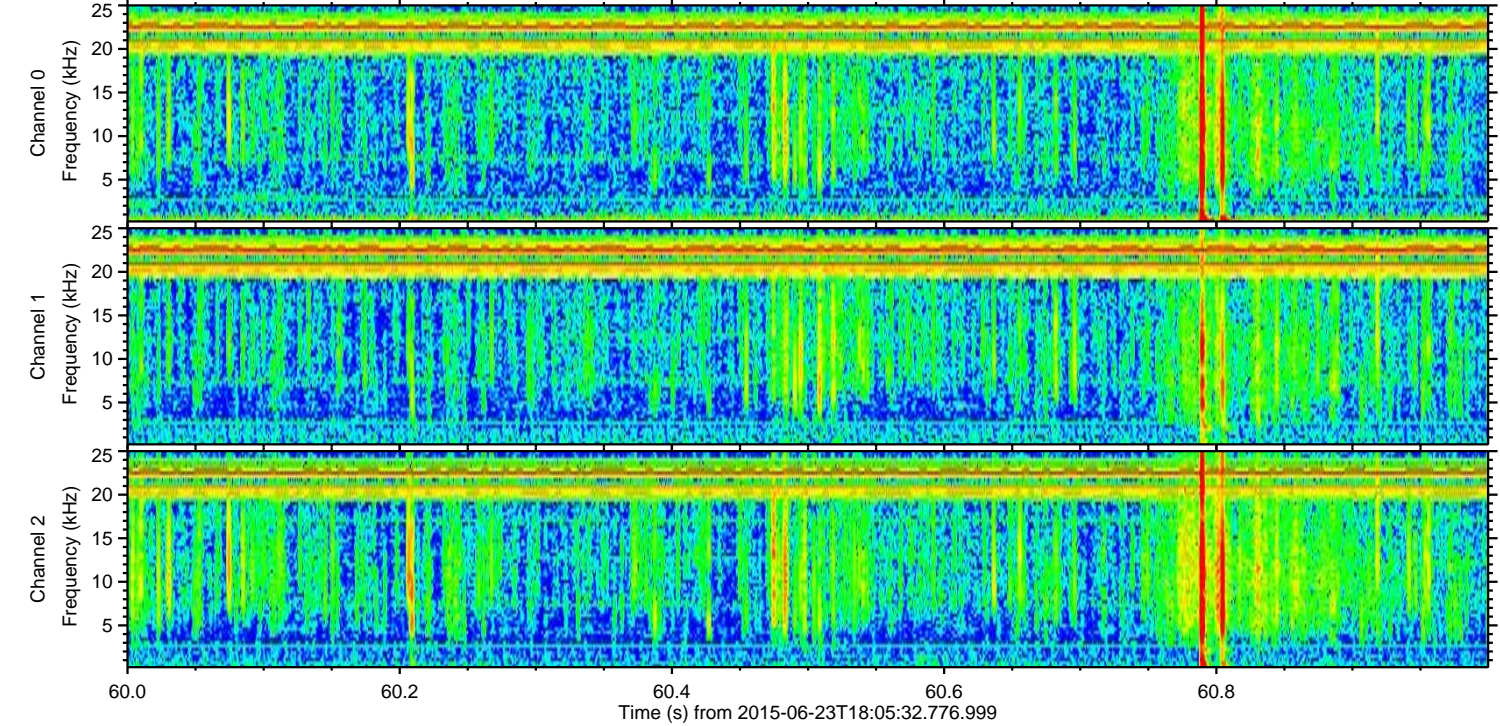
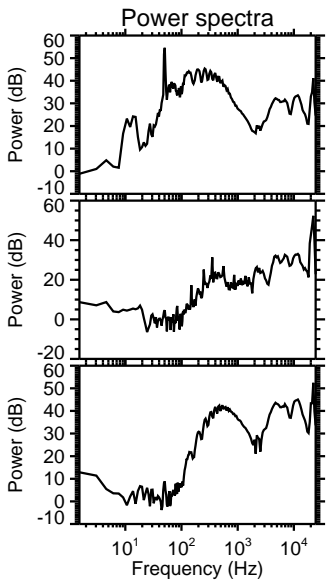
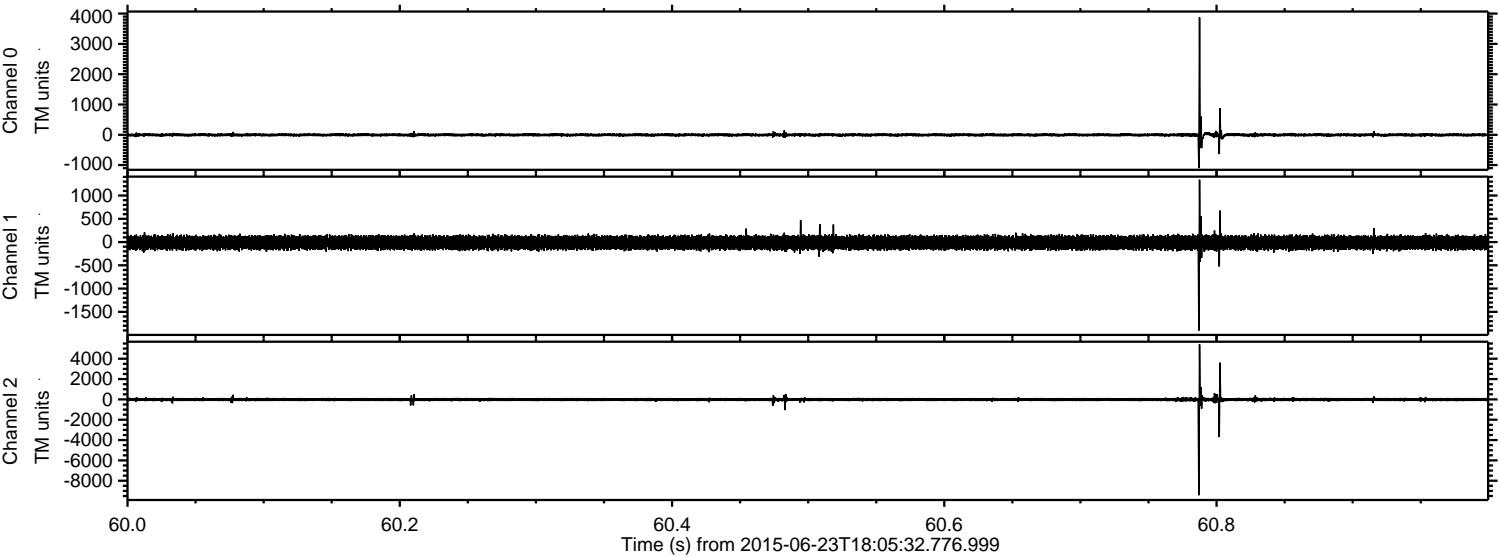

Channel 0
mn: -1101
mx: 3874
 μ : -3.7
 σ : 33.7

Channel 1
mn: -1901
mx: 1340
 μ : -12.8
 σ : 76.2

Channel 2
mn: -9424
mx: 5406
 μ : -13.3
 σ : 105.2

ELMAVAN 3D WAVEFORMS (Measured data sampled at 50 kHz) 51000 packets of 144 samples from 2015-06-23T18:05:32.776.999. Part 5/147

Processed Tue Jun 23 20:12:35 2015 by ELM ver.2012-10-06 from 001__elm20150623_180531__dat00.bin

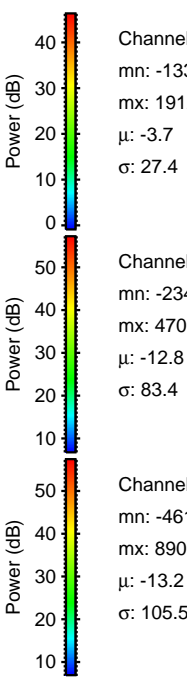
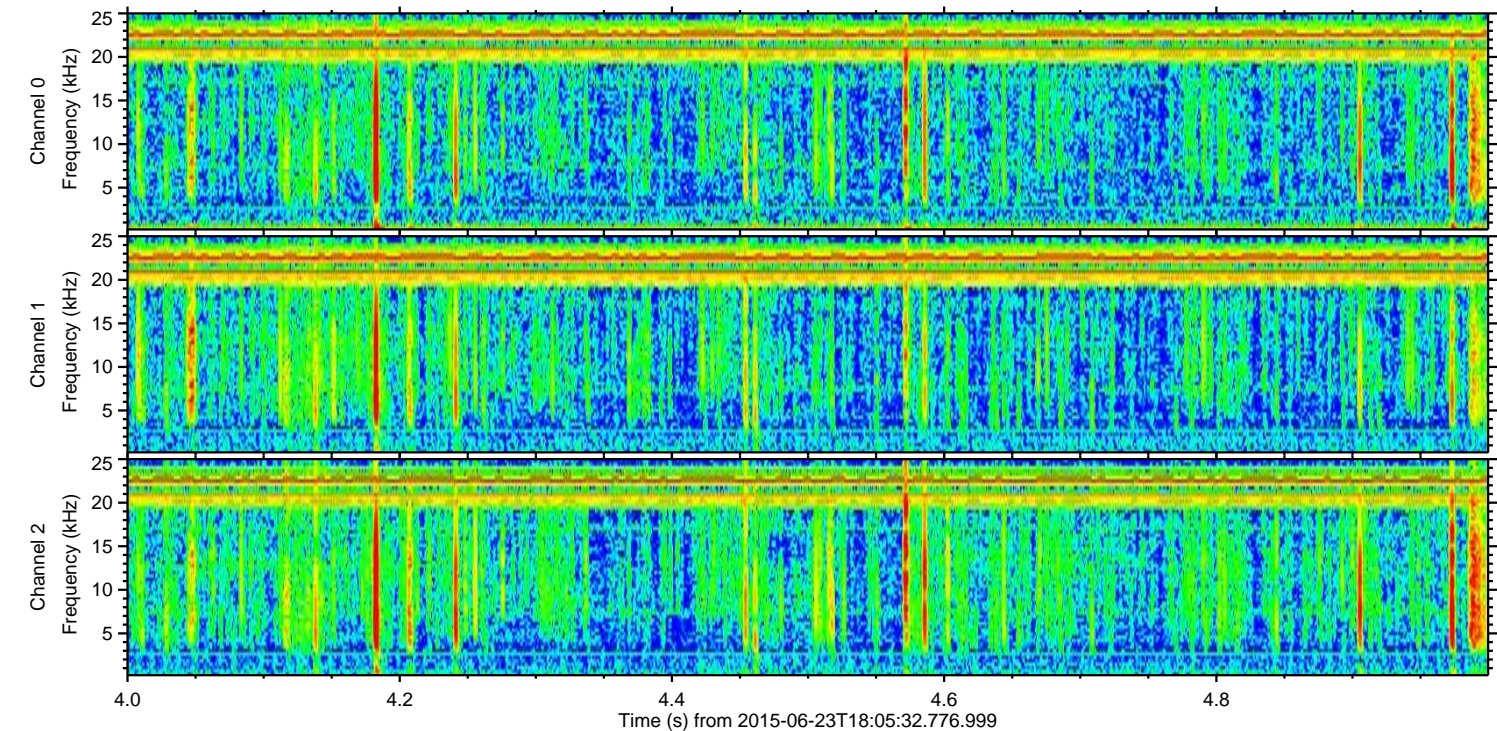
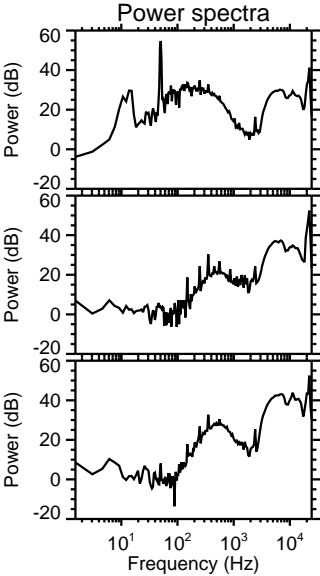
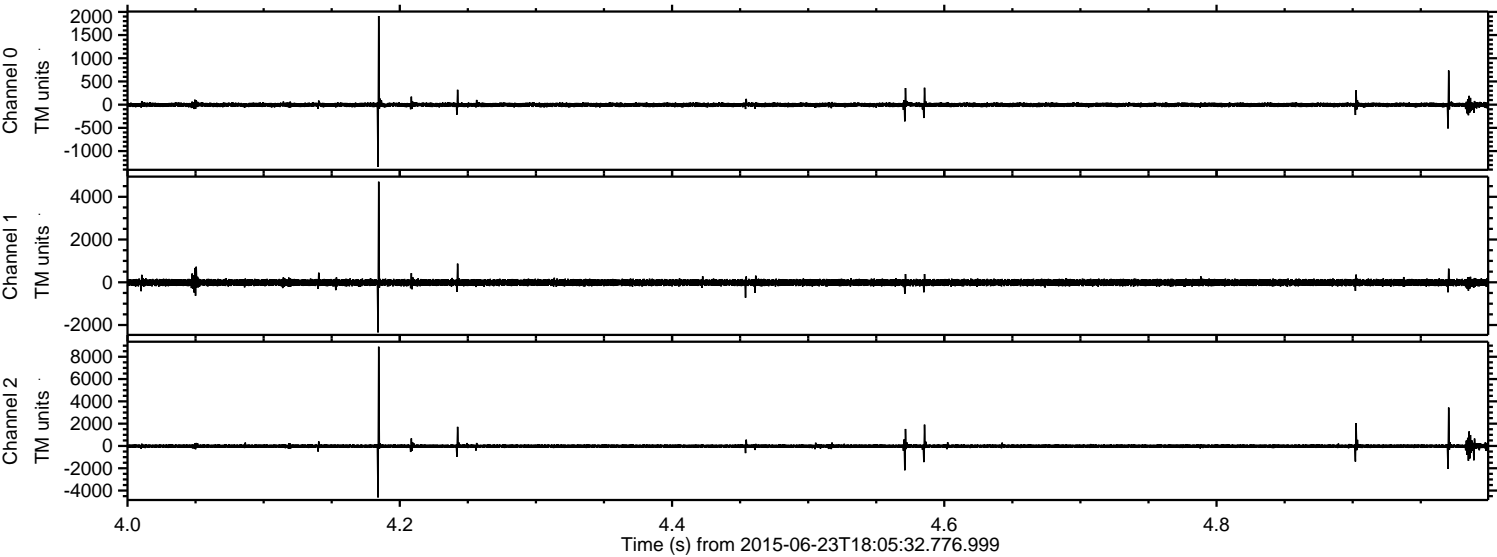

Channel 0
mn: -1338
mx: 1912
 μ : -3.7
 σ : 27.4

Channel 1
mn: -2345
mx: 4709
 μ : -12.8
 σ : 83.4

Channel 2
mn: -4614
mx: 8907
 μ : -13.2
 σ : 105.5

Processed Tue Jun 23 20:12:36 2015 by ELM ver.2012-10-06 from 001__elm20150623_180531__dat00.bin

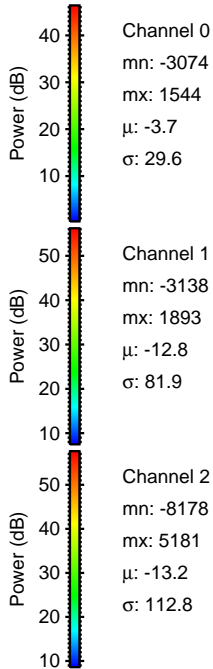
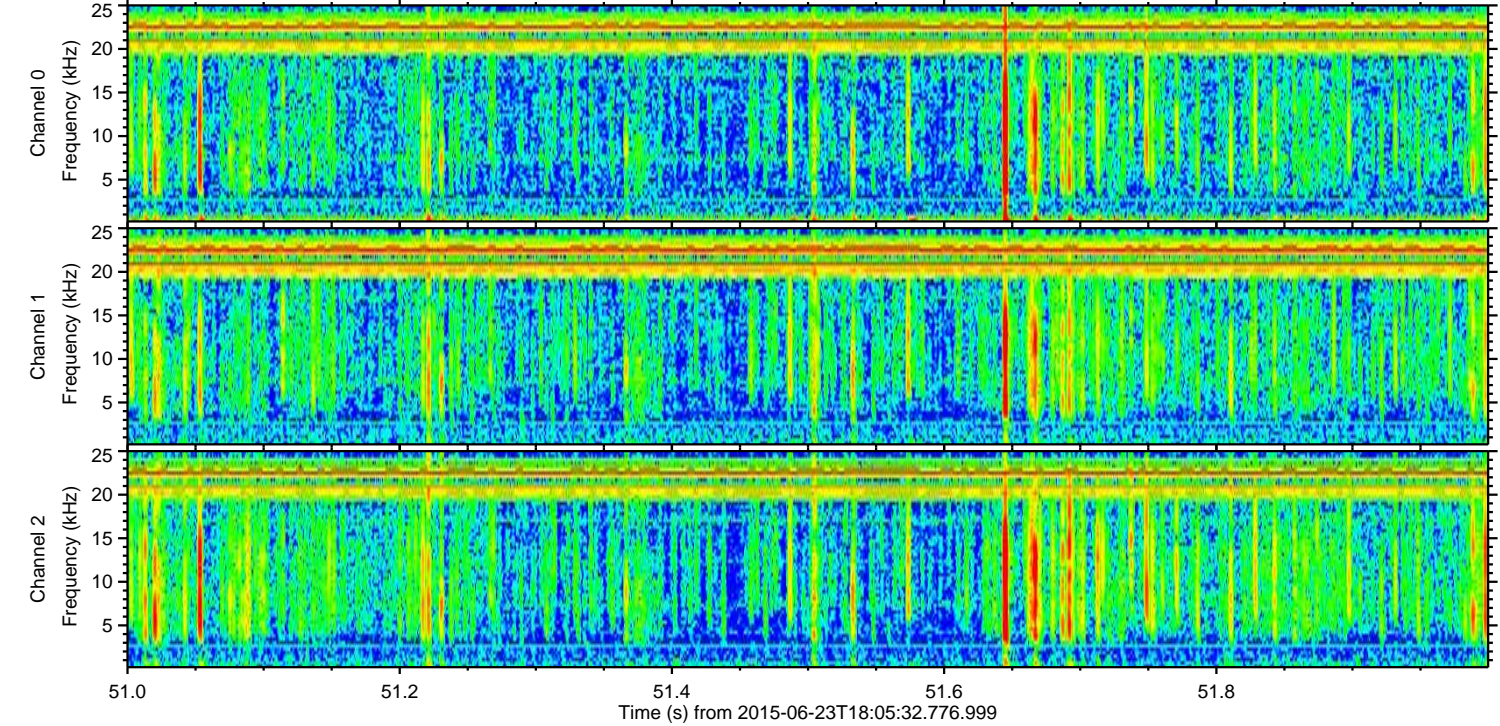
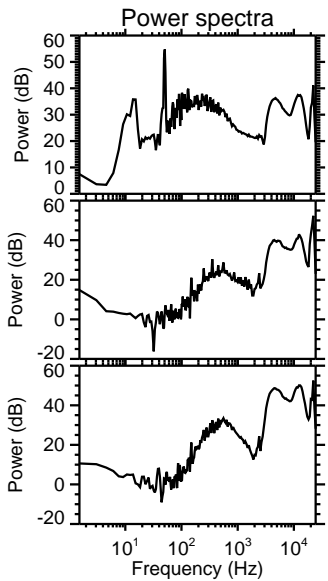
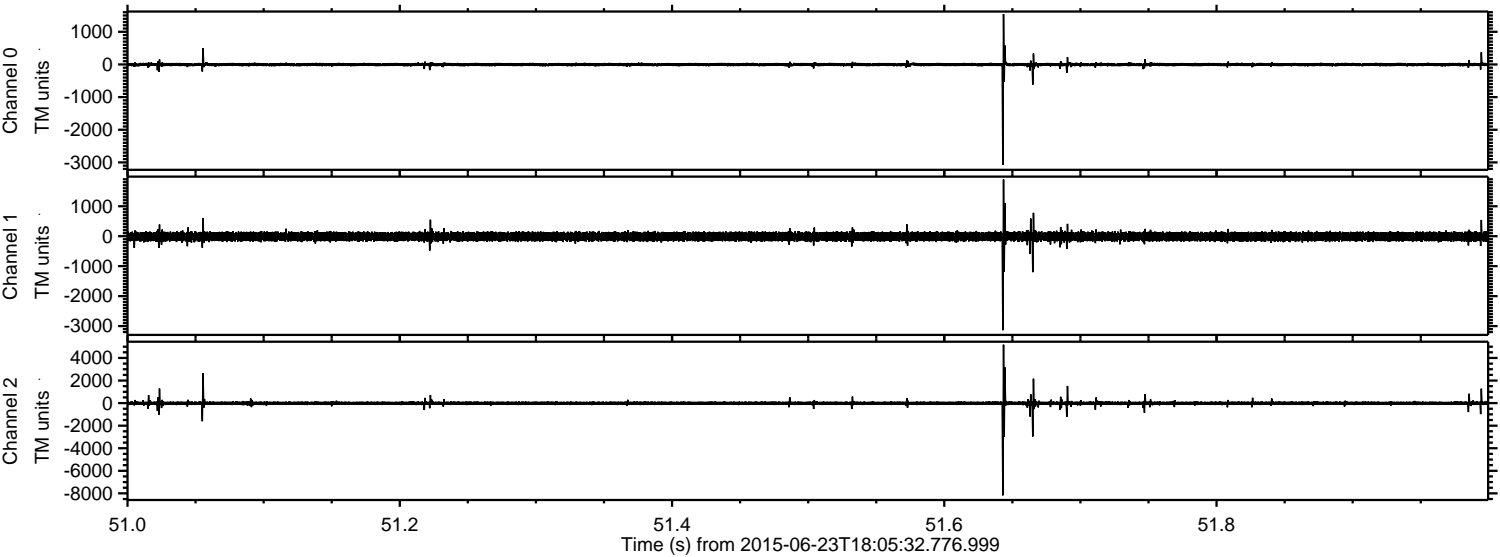

ELMAVAN 3D WAVEFORMS (Measured data sampled at 50 kHz) 51000 packets of 144 samples from 2015-06-23T18:05:32.776.999. Part 119/147

Processed Tue Jun 23 20:12:37 2015 by ELM ver.2012-10-06 from 001__elm20150623_180531__dat00.bin

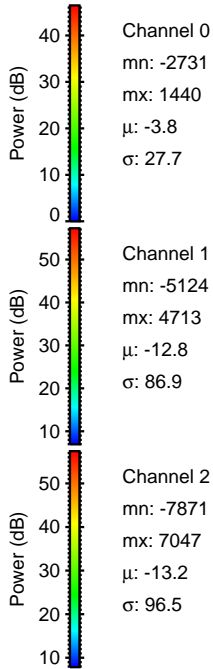
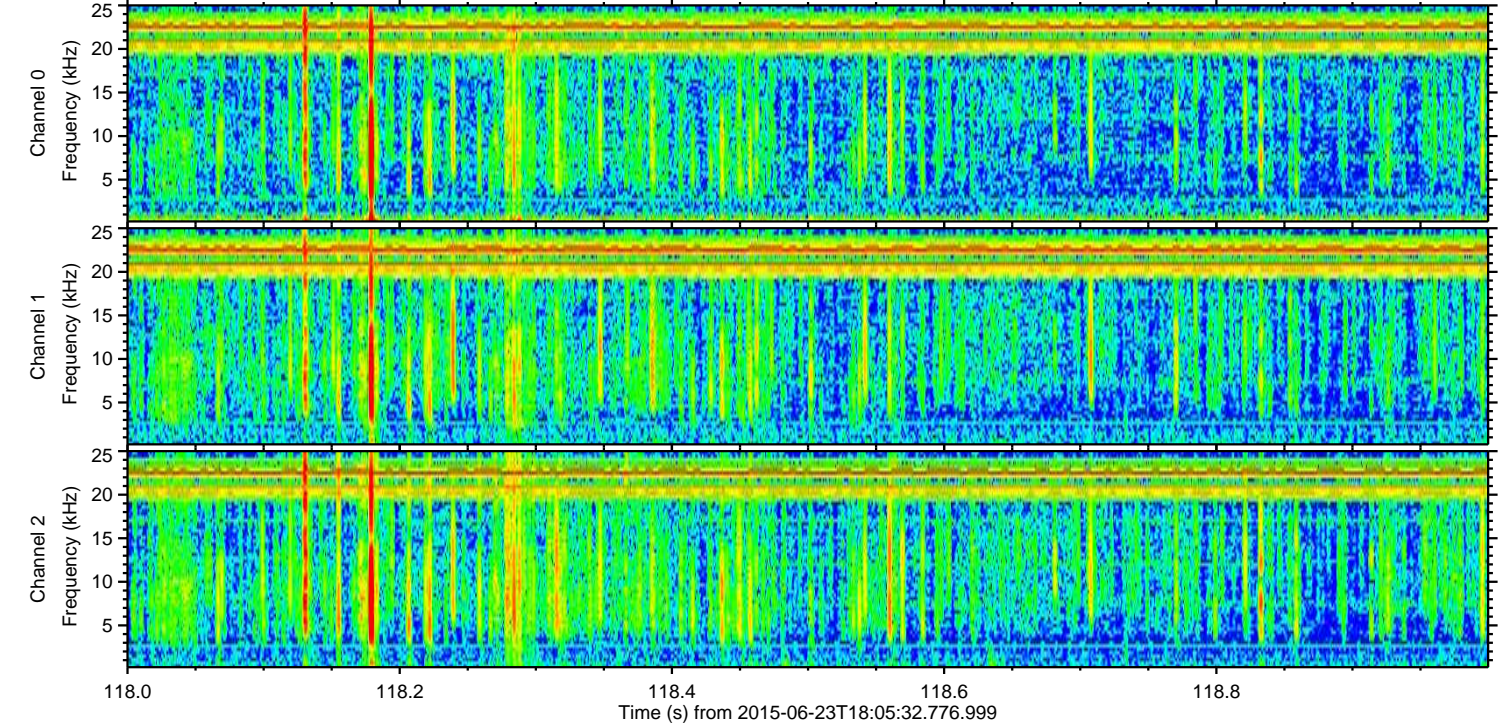
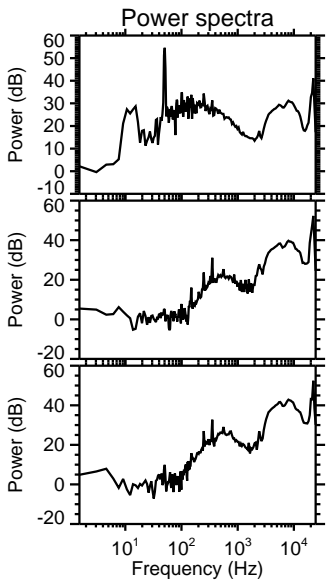
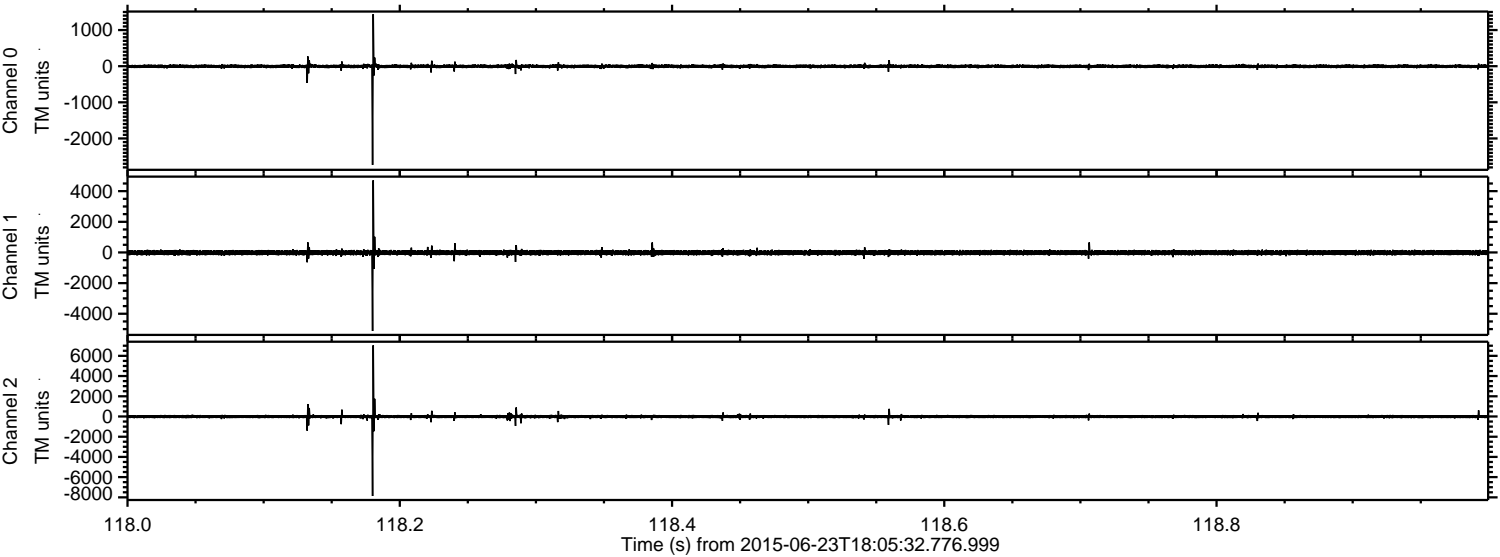

Channel 0
mn: -2731
mx: 1440
 μ : -3.8
 σ : 27.7

Channel 1
mn: -5124
mx: 4713
 μ : -12.8
 σ : 86.9

Channel 2
mn: -7871
mx: 7047
 μ : -13.2
 σ : 96.5

Processed Tue Jun 23 20:12:38 2015 by ELM ver.2012-10-06 from 001__elm20150623_180531__dat00.bin

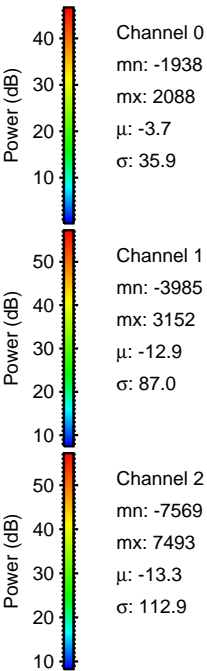
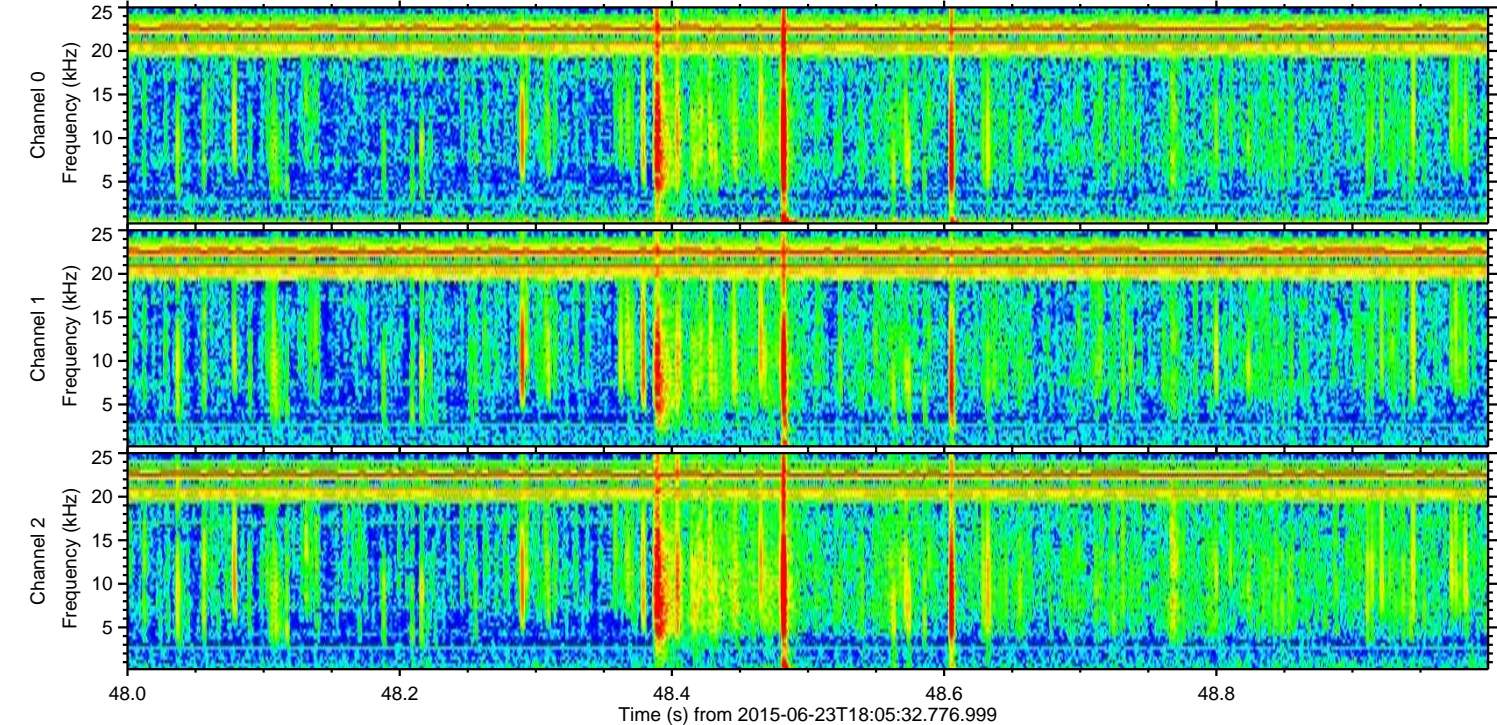
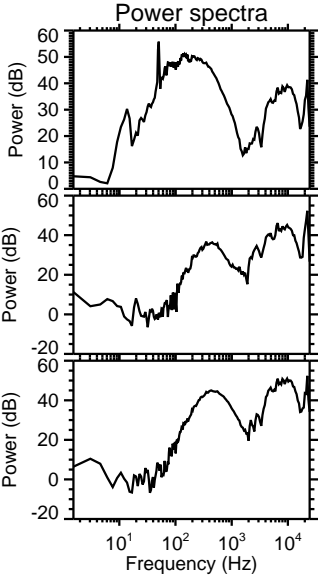
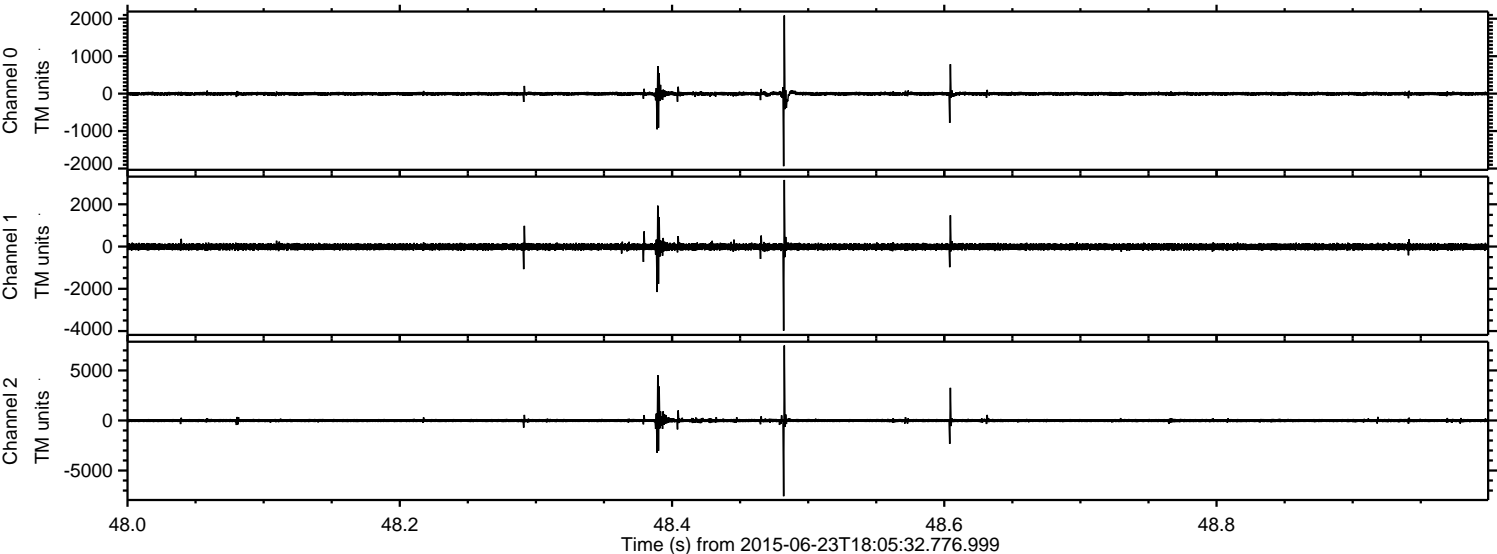

Processed Tue Jun 23 20:12:39 2015 by ELM ver.2012-10-06 from 001__elm20150623_180531__dat00.bin

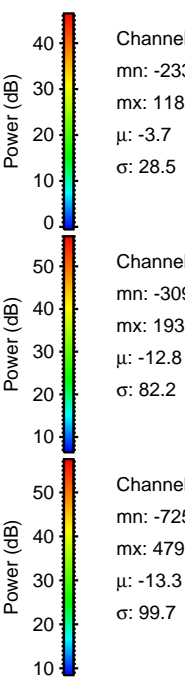
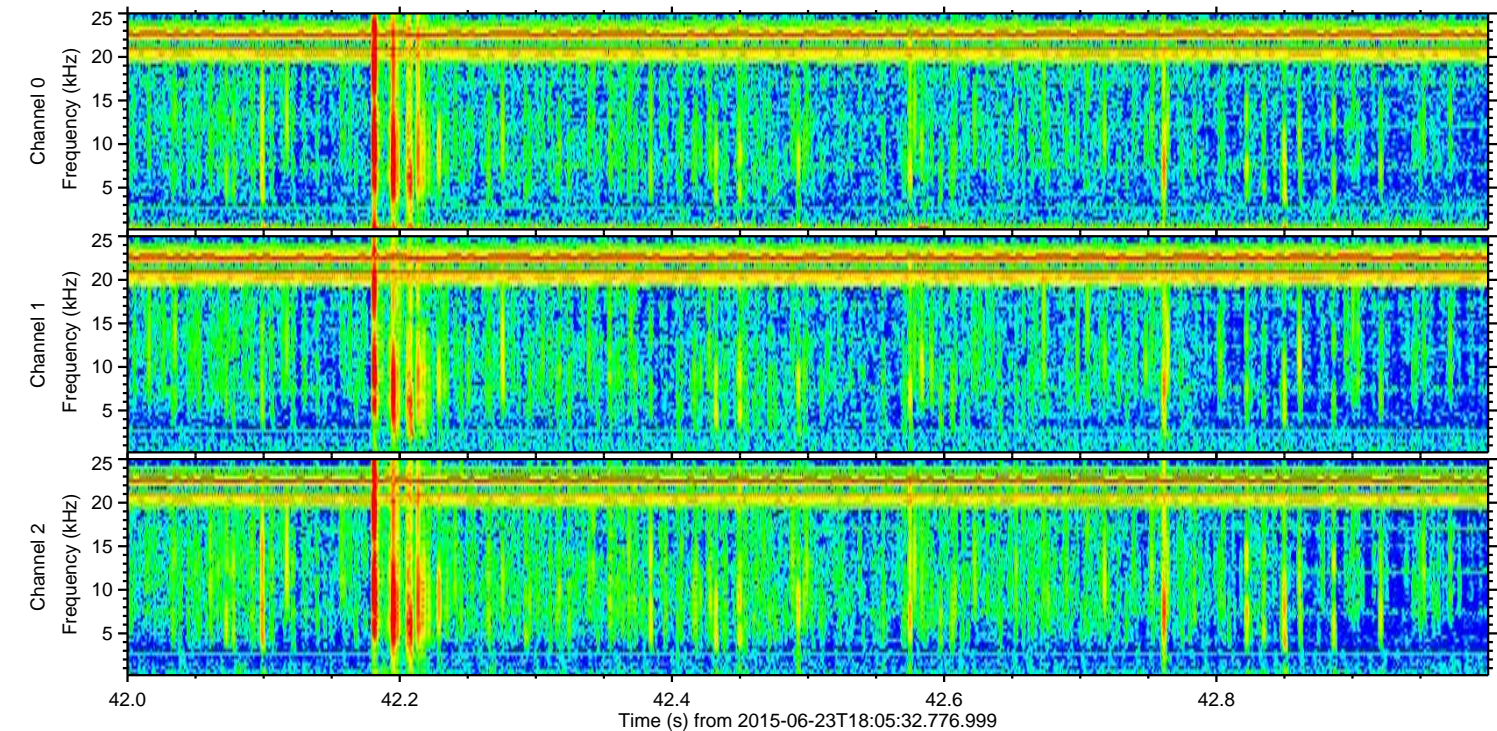
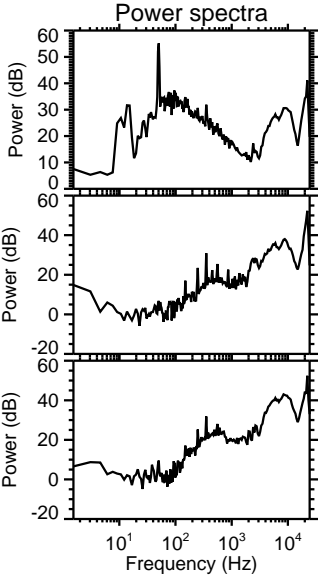
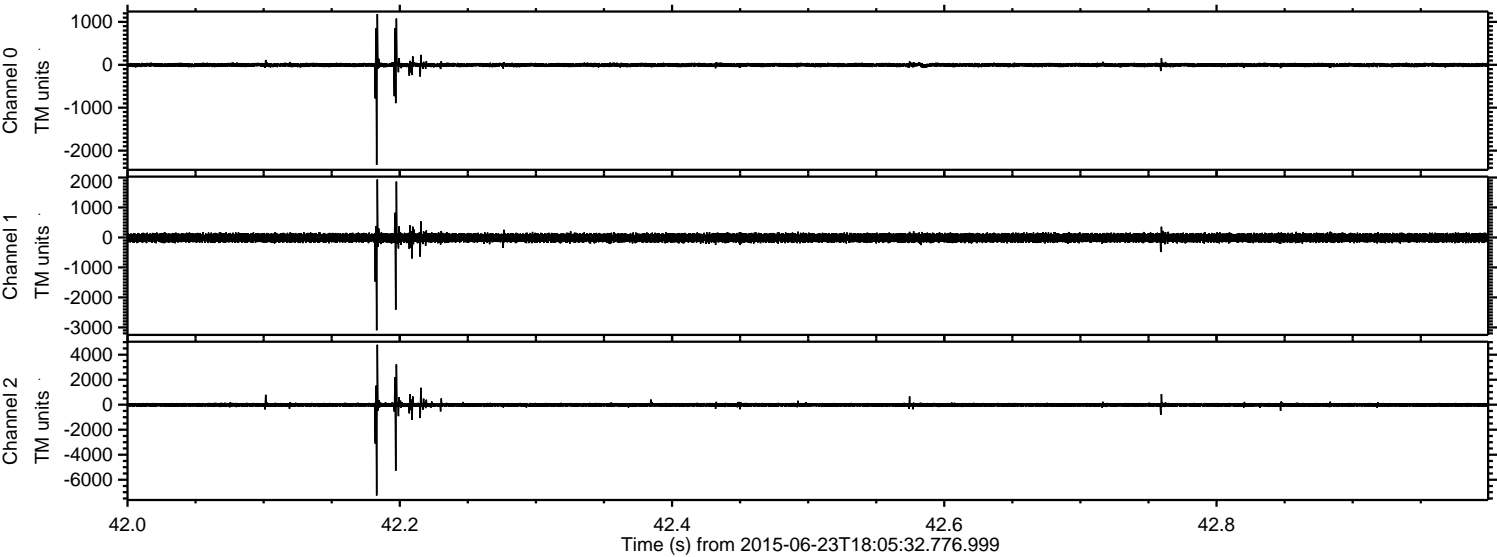

Processed Tue Jun 23 20:12:41 2015 by ELM ver.2012-10-06 from 001__elm20150623_180531__dat00.bin

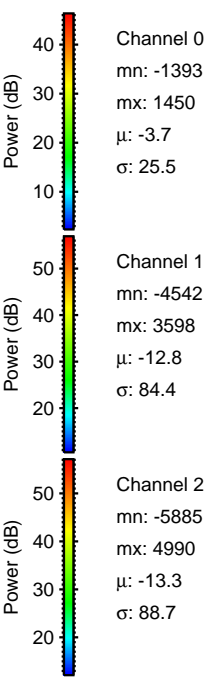
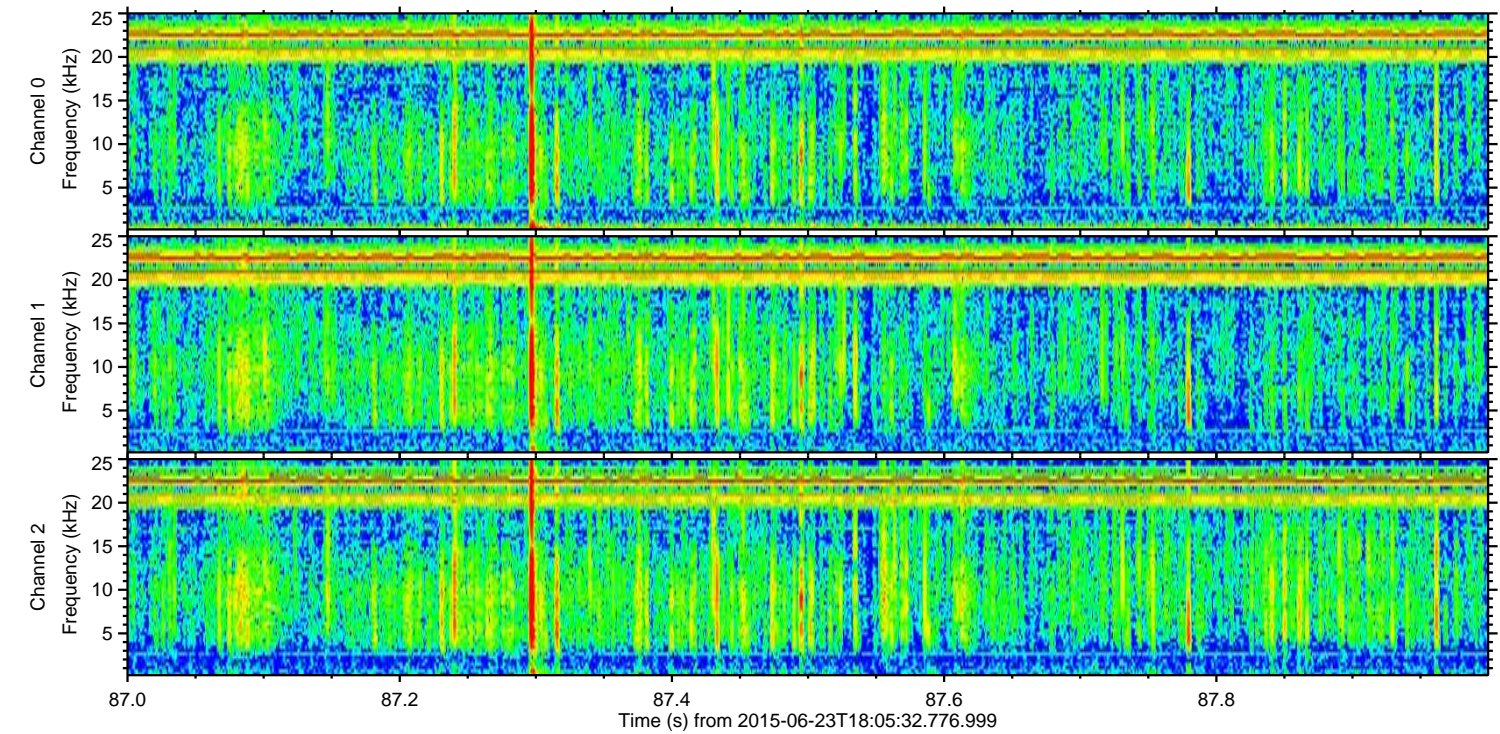
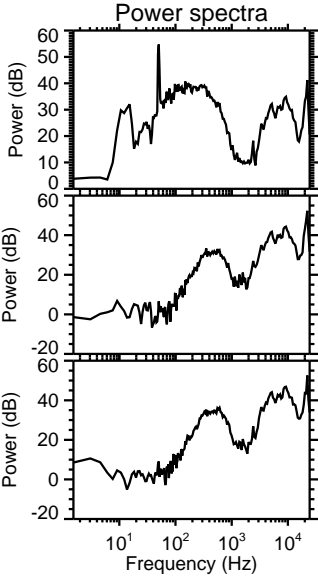
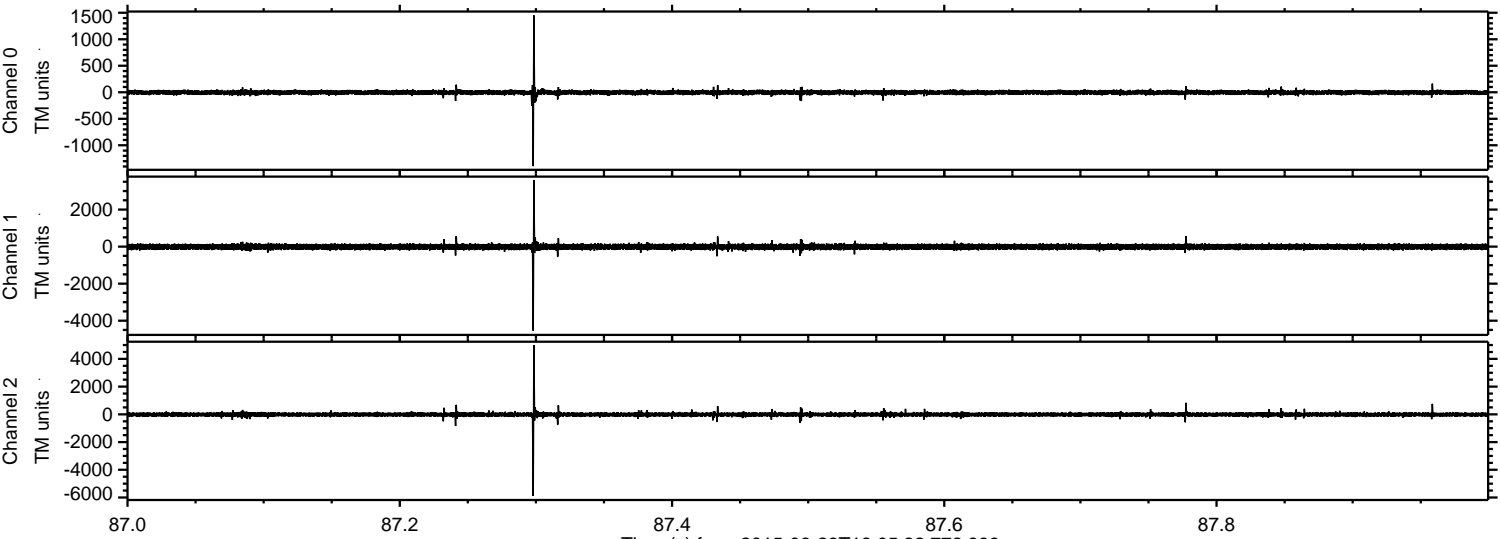

Processed Tue Jun 23 20:12:42 2015 by ELM ver.2012-10-06 from 001__elm20150623_180531__dat00.bin

