

# ELMAVAN 3D WAVEFORMS (Measured data sampled at 50 kHz) 51000 packets of 144 samples from 2015-06-23T11:10:16.120.999.

Processed Tue Jun 23 14:20:14 2015 by ELM ver.2012-10-06 from 001\_\_elm20150623\_111015\_\_dat00.bin

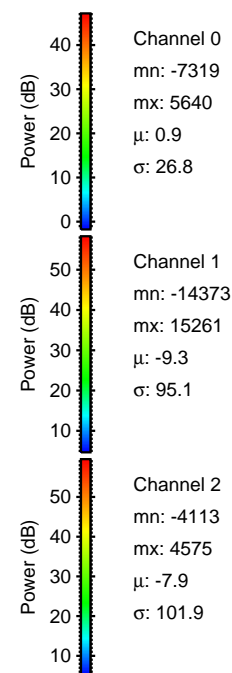

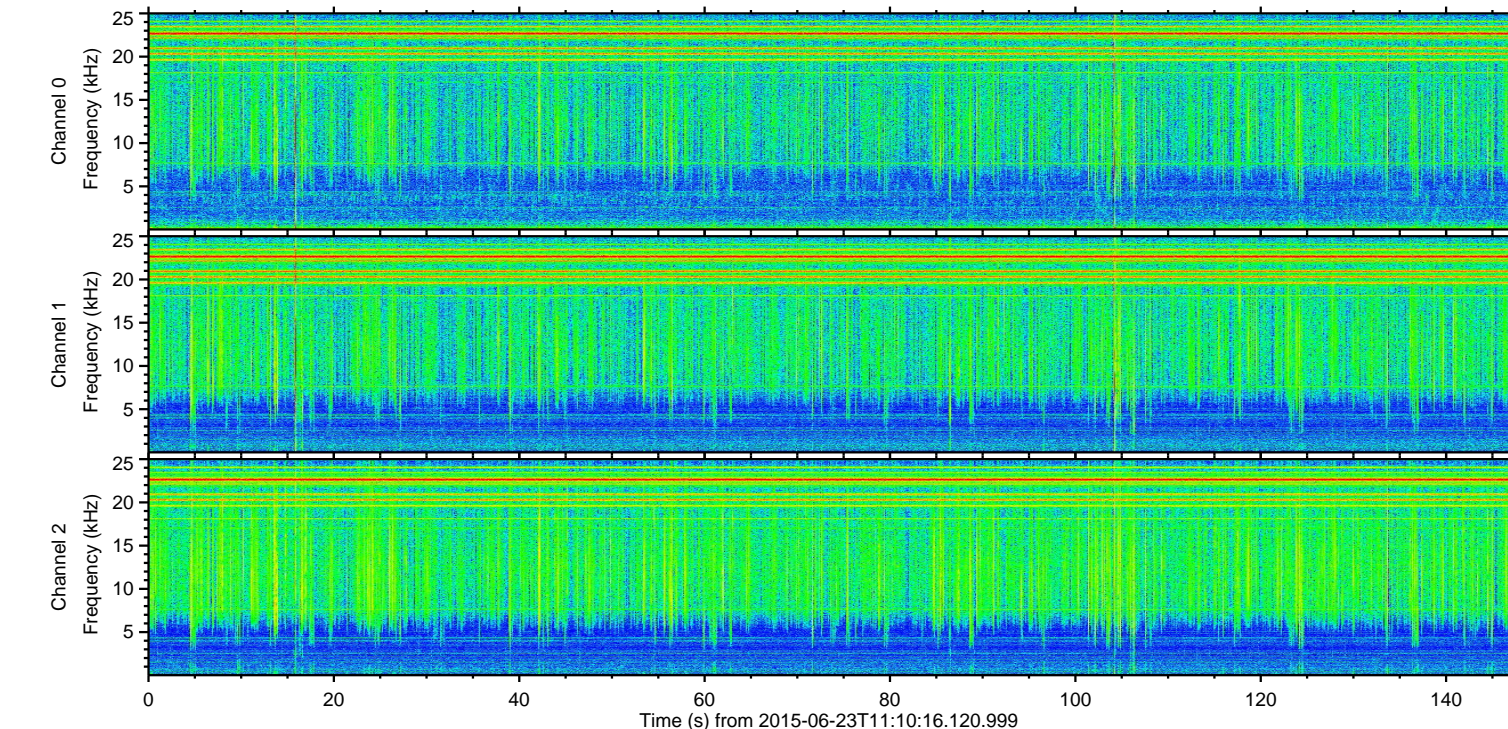
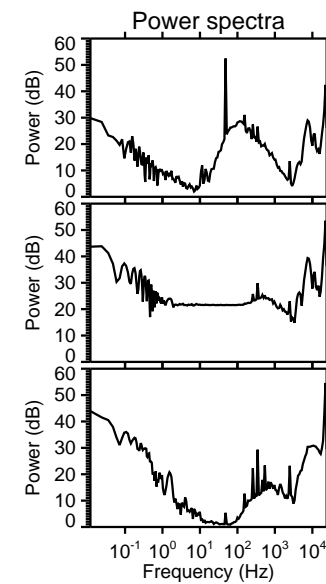
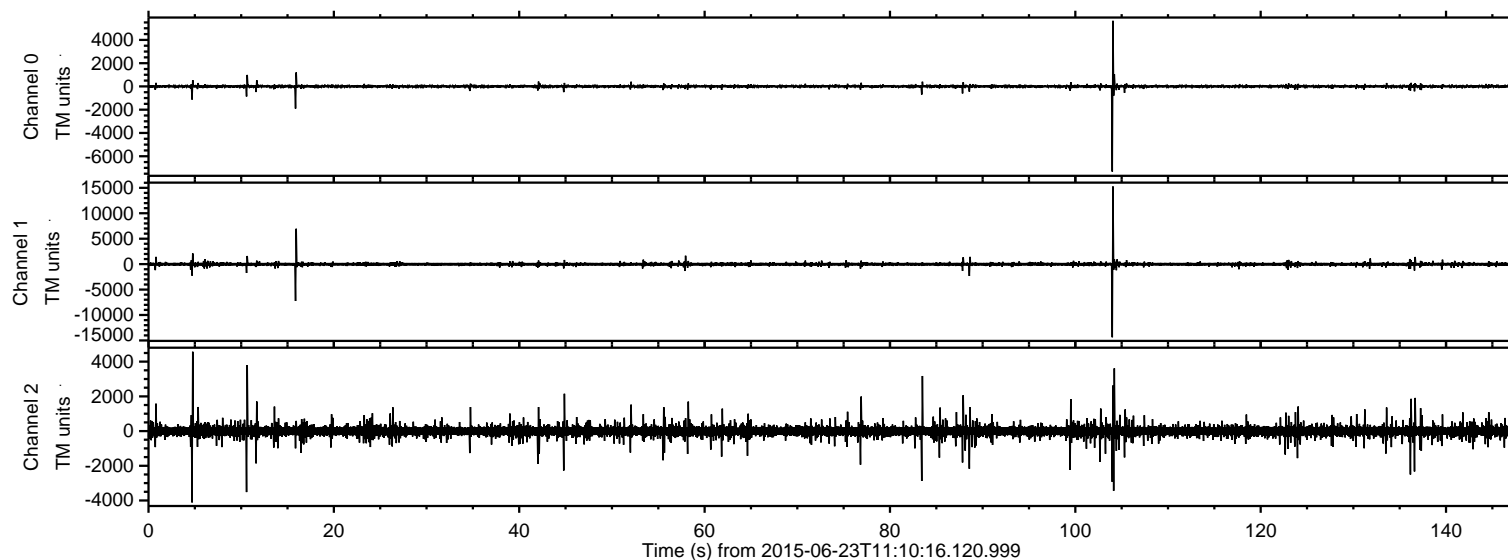

ELMAVAN 3D WAVEFORMS (Measured data sampled at 50 kHz) 51000 packets of 144 samples from 2015-06-23T11:10:16.120.999. Part 105/147

Processed Tue Jun 23 14:20:27 2015 by ELM ver.2012-10-06 from 001\_\_elm20150623\_111015\_\_dat00.bin

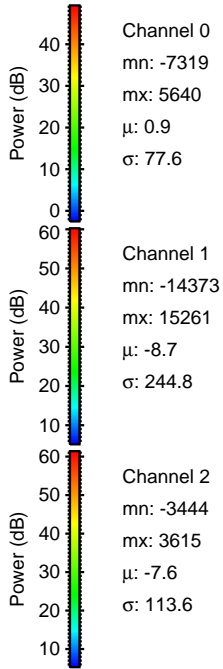
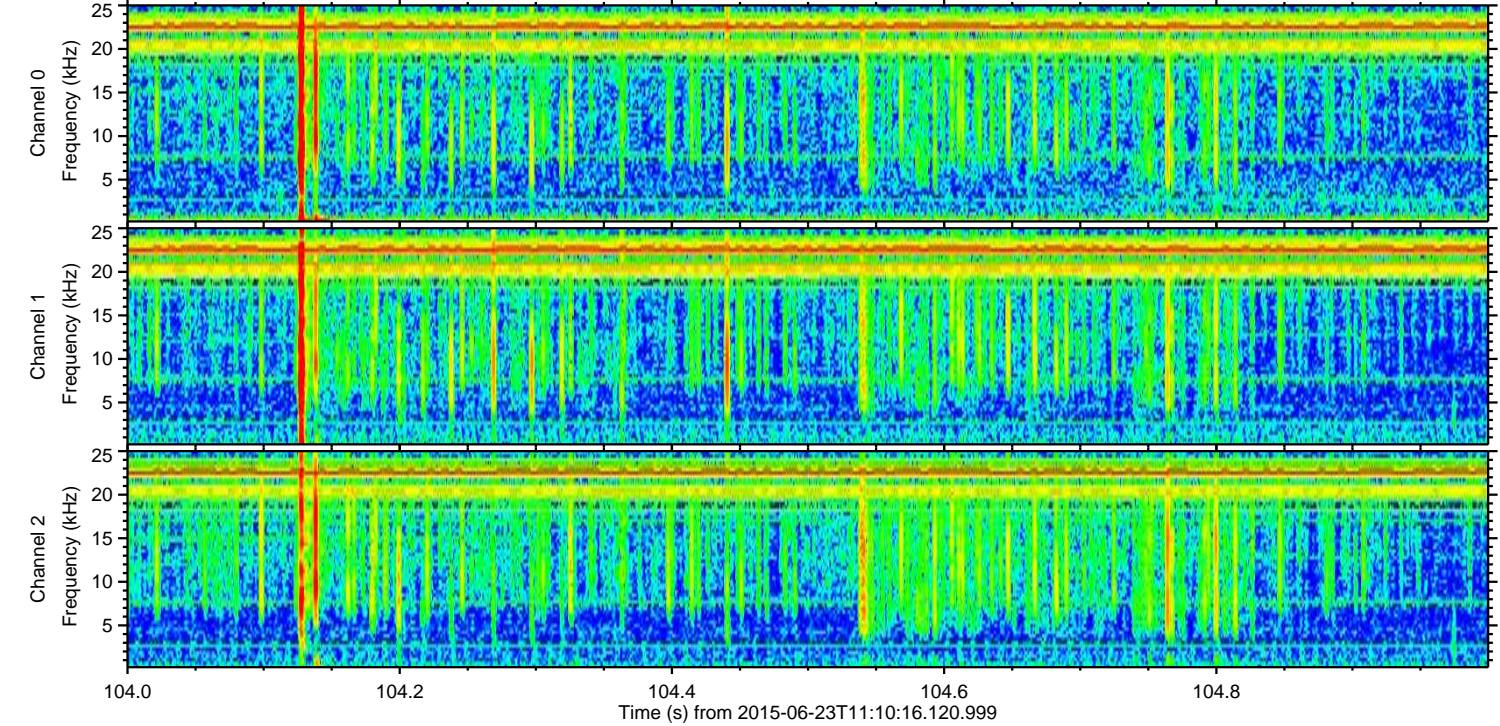
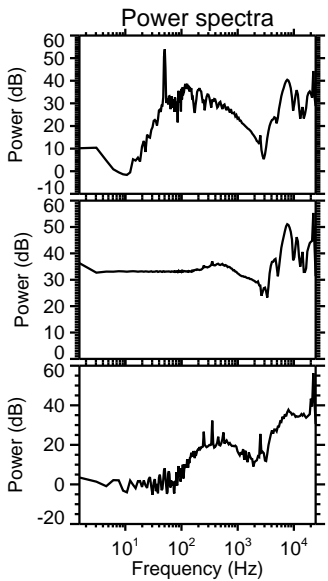
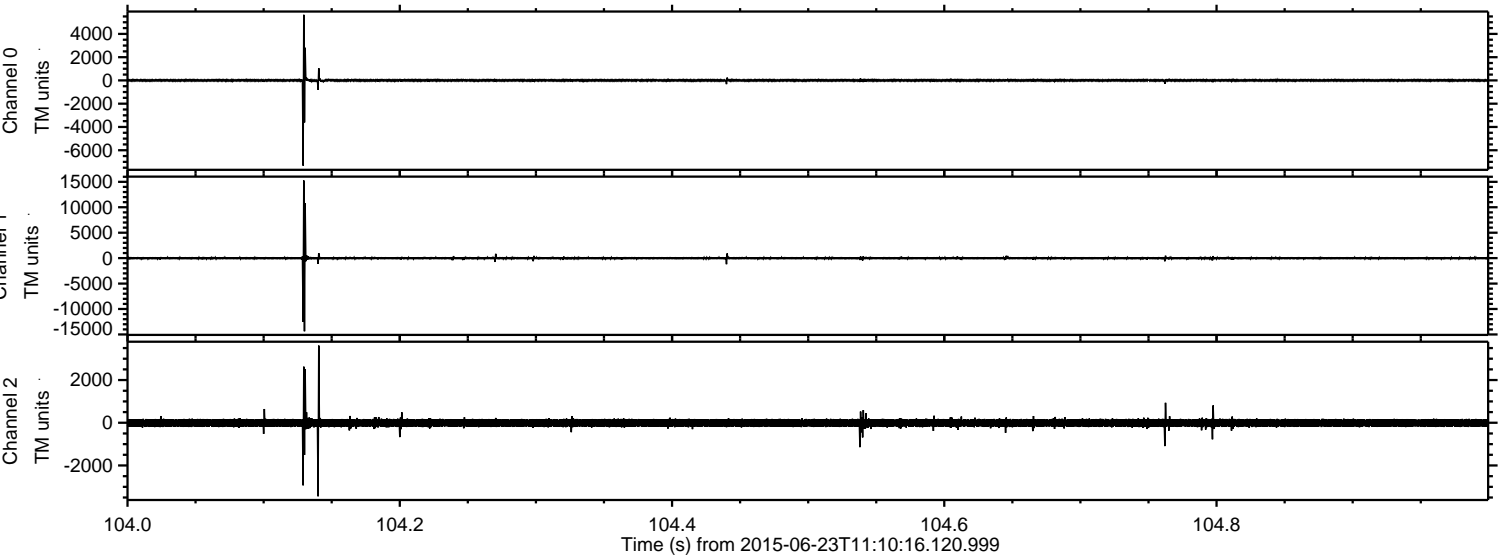



ELMAVAN 3D WAVEFORMS (Measured data sampled at 50 kHz) 51000 packets of 144 samples from 2015-06-23T11:10:16.120.999. Part 16/147

Processed Tue Jun 23 14:20:28 2015 by ELM ver.2012-10-06 from 001\_\_elm20150623\_111015\_\_dat00.bin

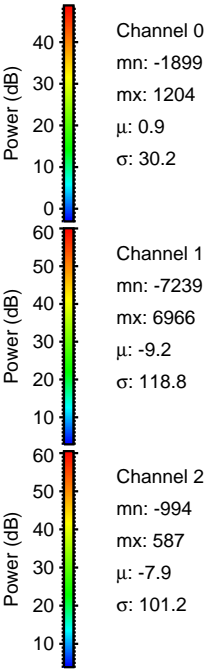
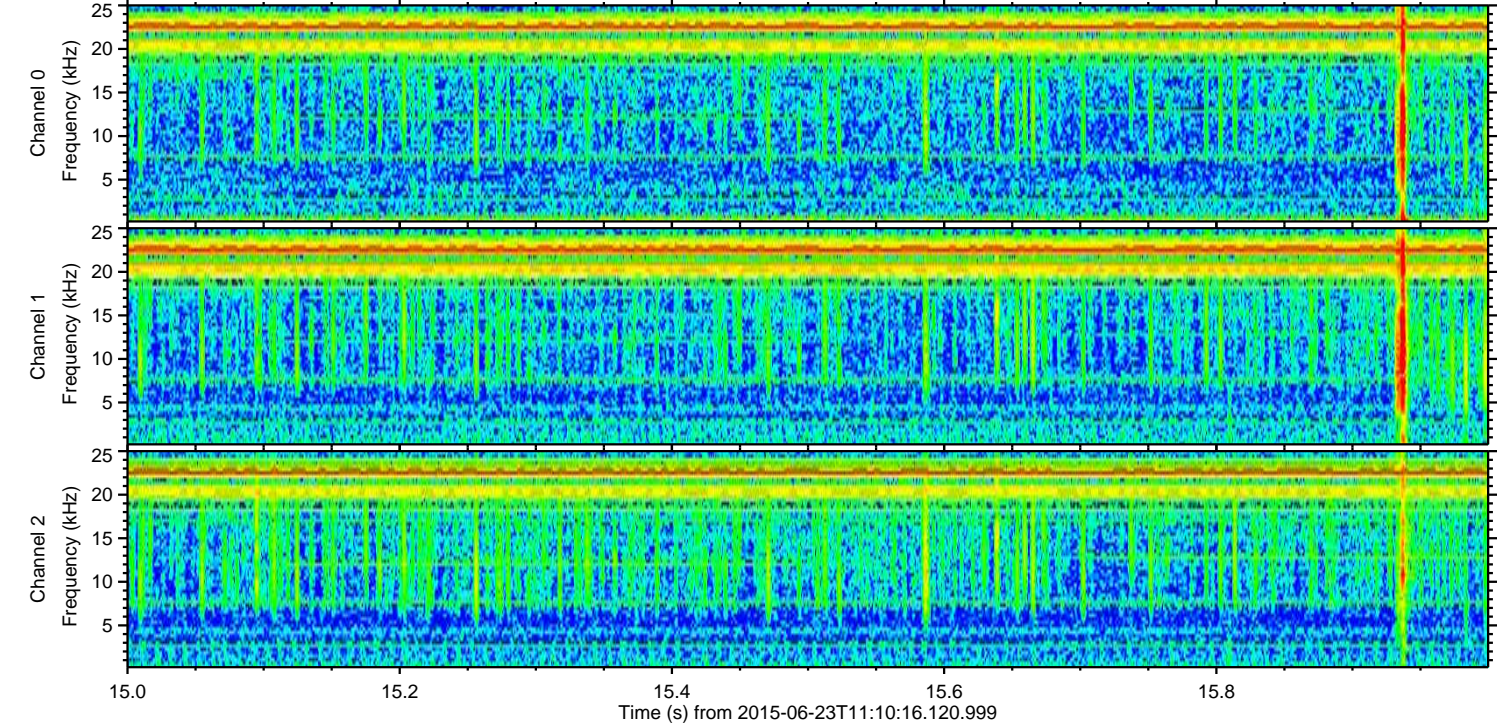
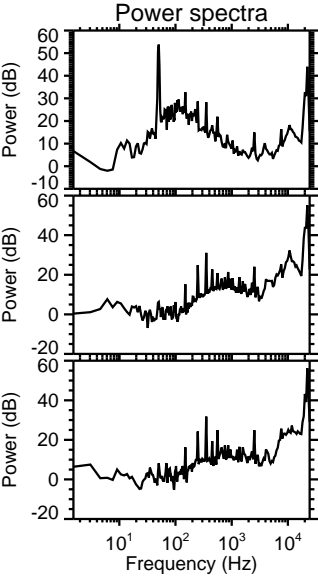
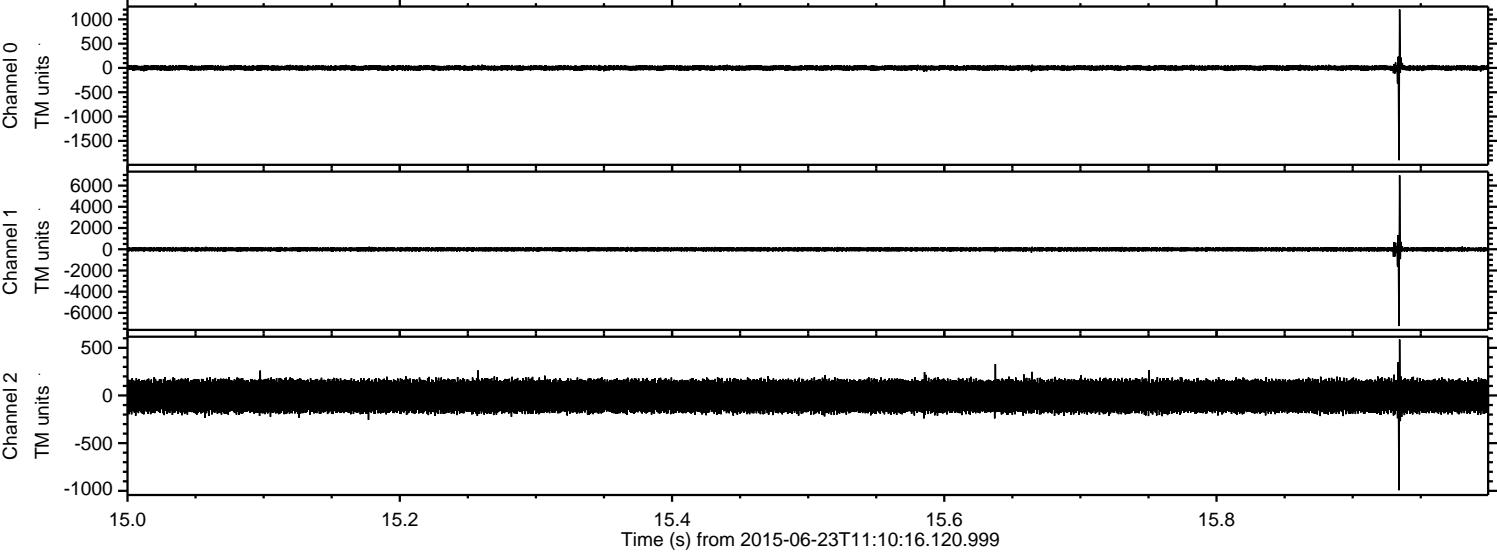



Processed Tue Jun 23 14:20:29 2015 by ELM ver.2012-10-06 from 001\_\_elm20150623\_111015\_\_dat00.bin

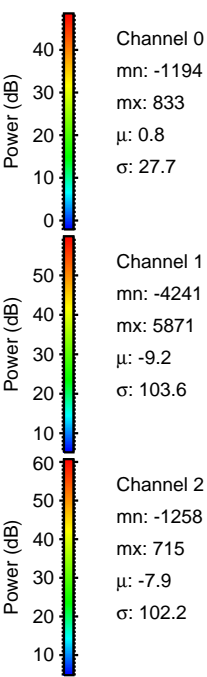
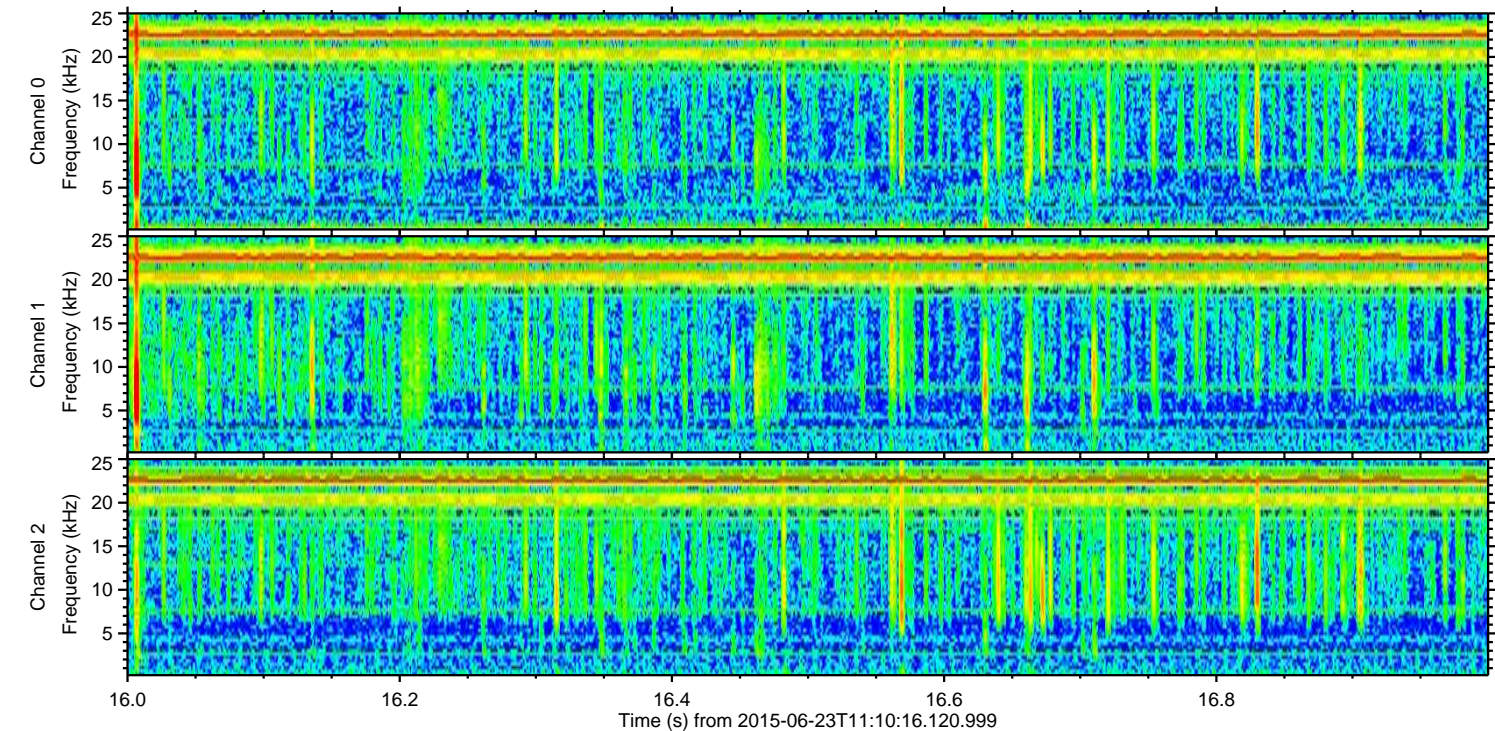
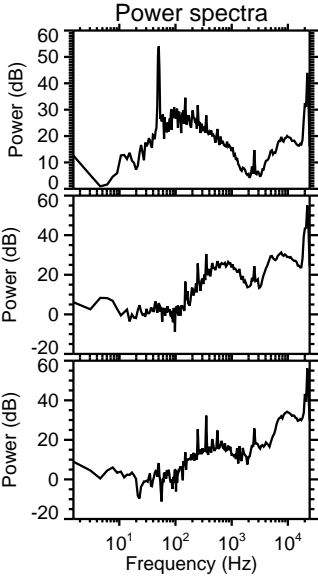
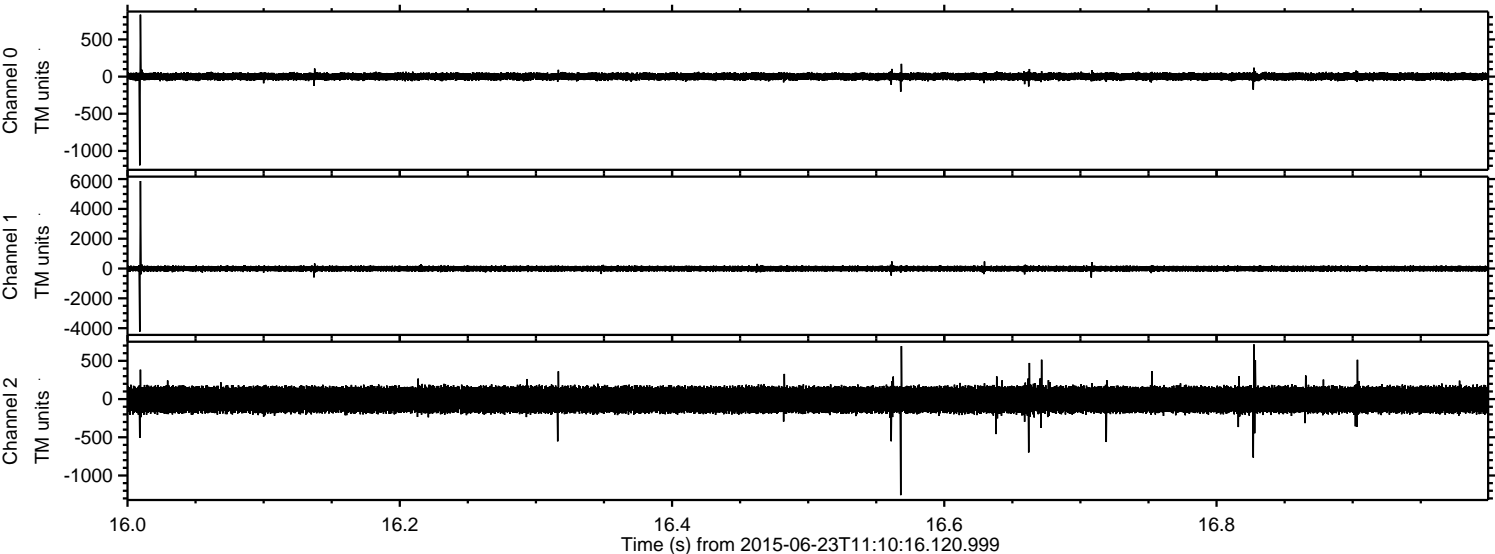

Channel 0  
mn: -1194  
mx: 833  
 $\mu$ : 0.8  
 $\sigma$ : 27.7

Channel 1  
mn: -4241  
mx: 5871  
 $\mu$ : -9.2  
 $\sigma$ : 103.6

Channel 2  
mn: -1258  
mx: 715  
 $\mu$ : -7.9  
 $\sigma$ : 102.2



Processed Tue Jun 23 14:20:30 2015 by ELM ver.2012-10-06 from 001\_\_elm20150623\_111015\_\_dat00.bin

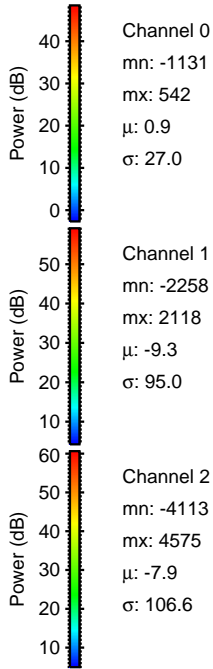
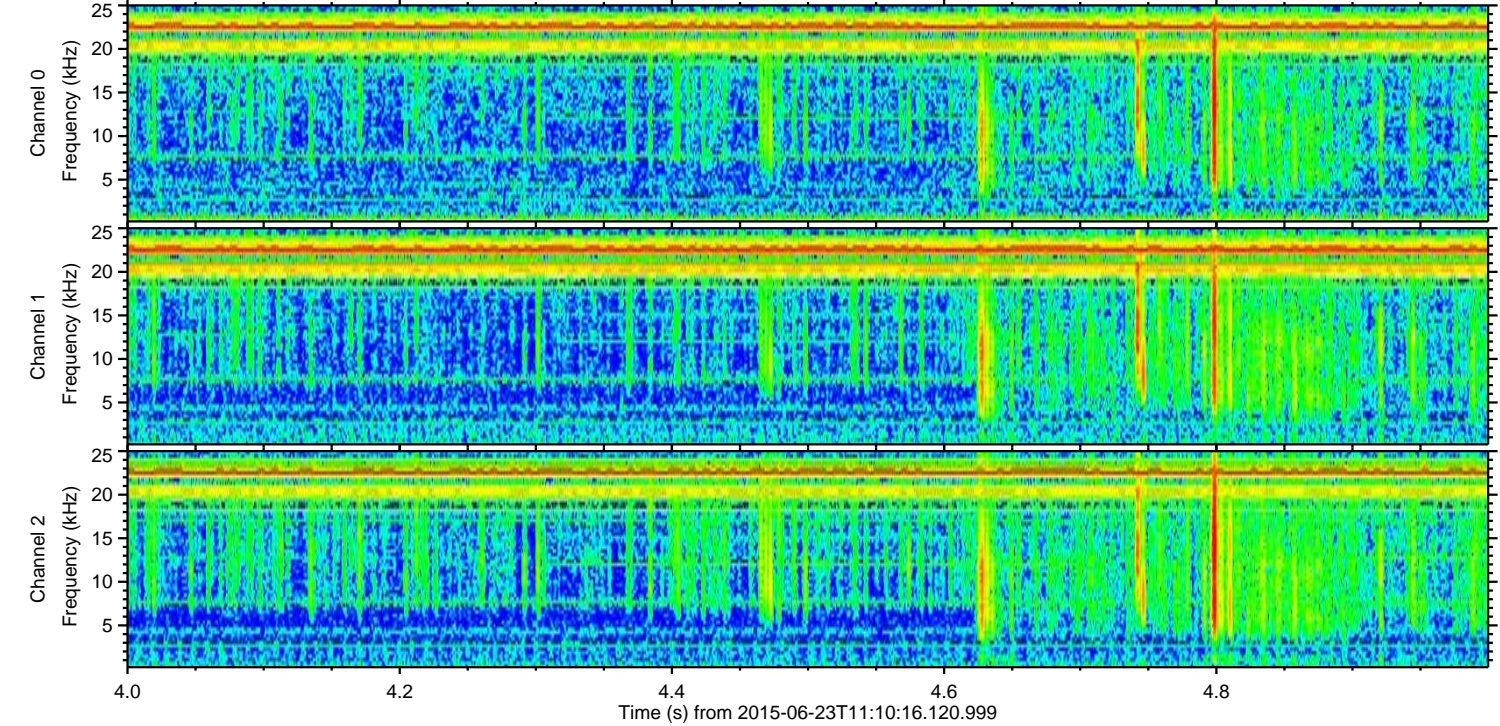
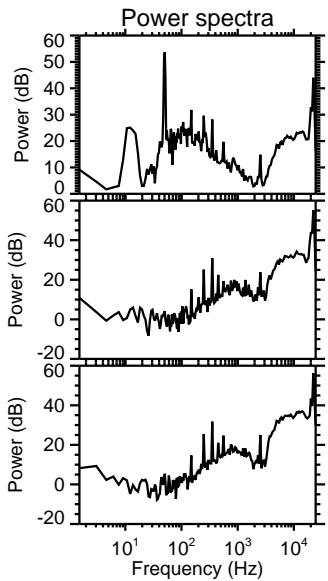
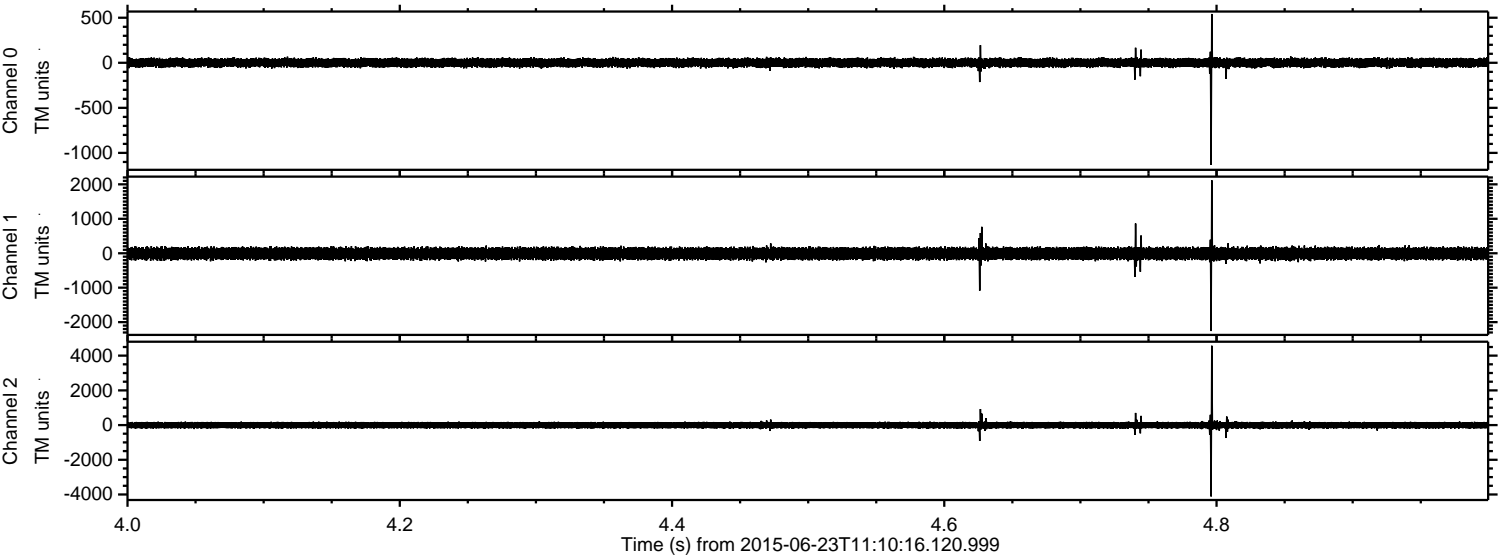

Channel 0  
mn: -1131  
mx: 542  
 $\mu$ : 0.9  
 $\sigma$ : 27.0

Channel 1  
mn: -2258  
mx: 2118  
 $\mu$ : -9.3  
 $\sigma$ : 95.0

Channel 2  
mn: -4113  
mx: 4575  
 $\mu$ : -7.9  
 $\sigma$ : 106.6



ELMAVAN 3D WAVEFORMS (Measured data sampled at 50 kHz) 51000 packets of 144 samples from 2015-06-23T11:10:16.120.999. Part 11/147

Processed Tue Jun 23 14:20:31 2015 by ELM ver.2012-10-06 from 001\_\_elm20150623\_111015\_\_dat00.bin

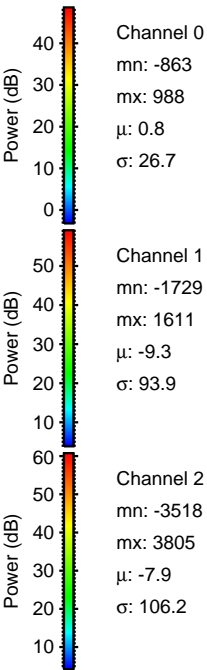
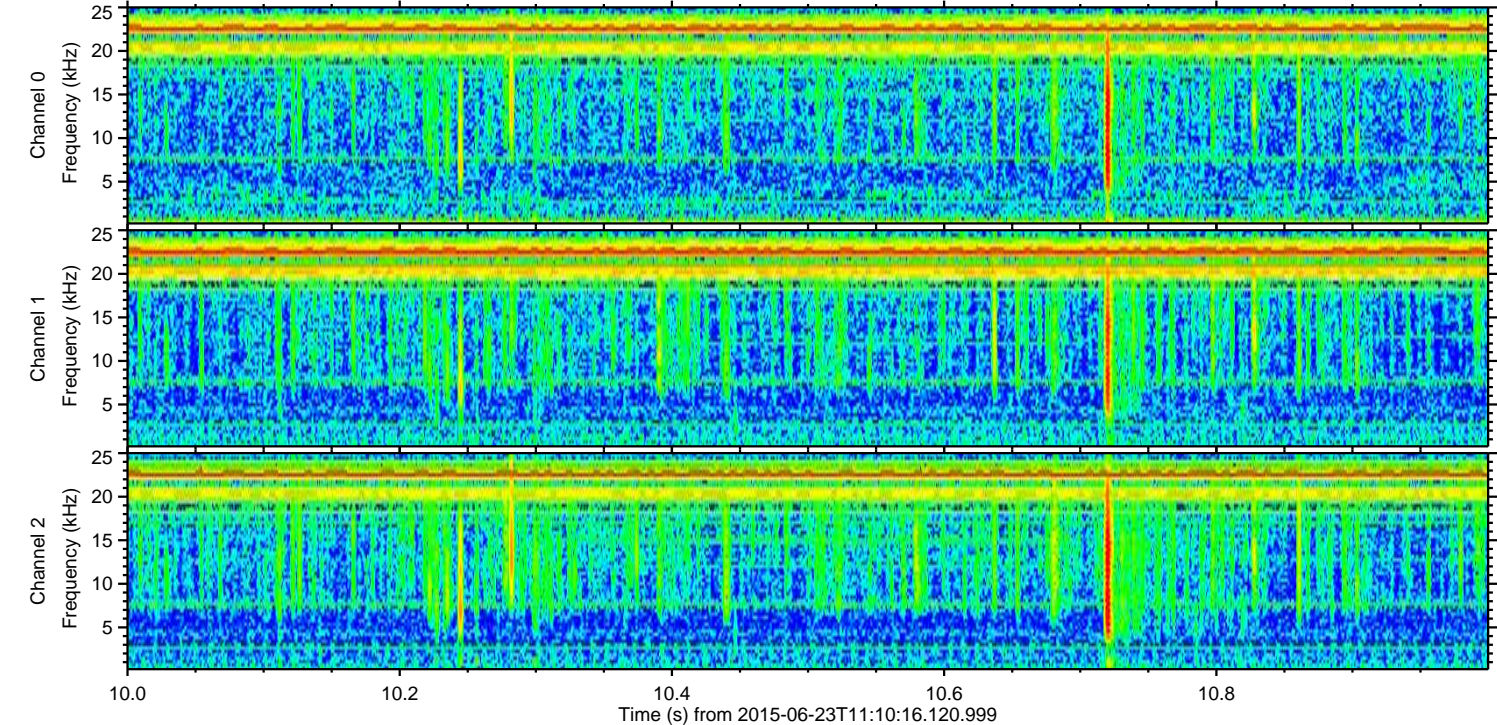
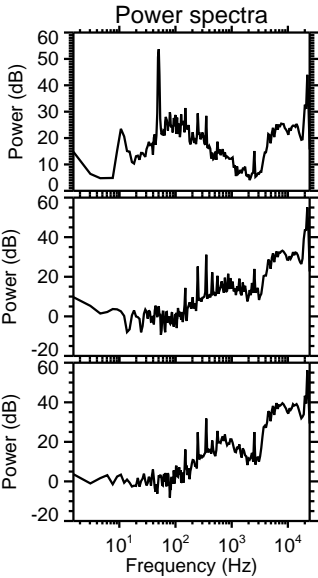
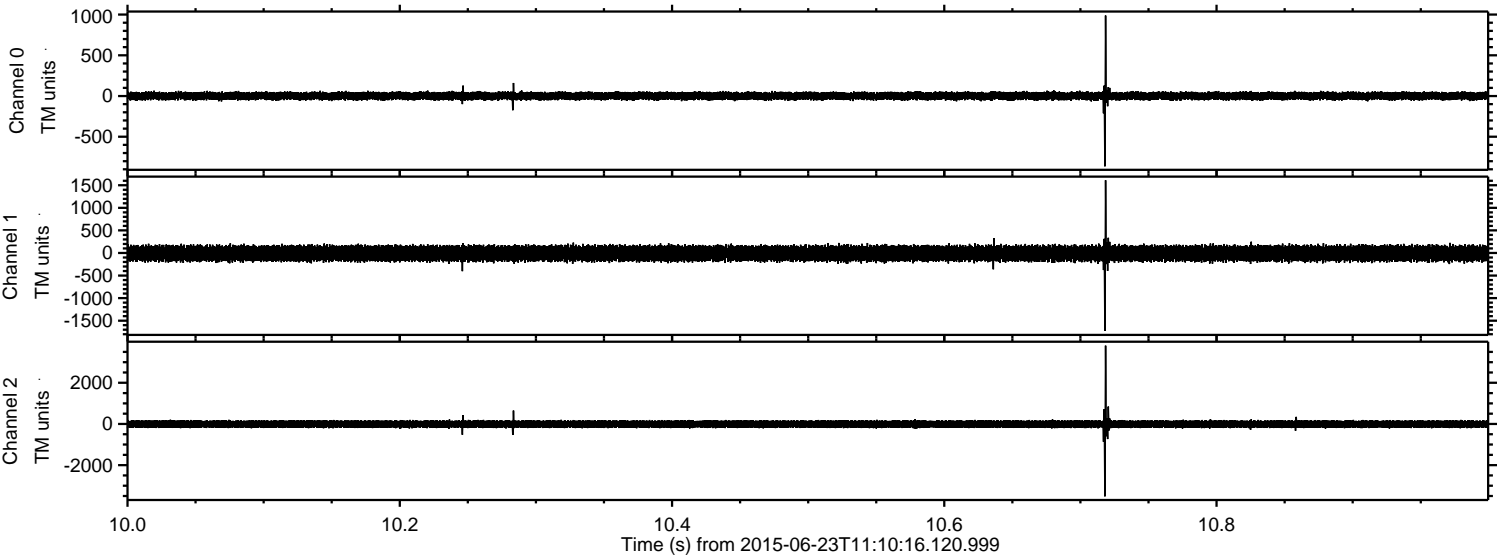

Channel 0  
mn: -863  
mx: 988  
 $\mu$ : 0.8  
 $\sigma$ : 26.7

Channel 1  
mn: -1729  
mx: 1611  
 $\mu$ : -9.3  
 $\sigma$ : 93.9

Channel 2  
mn: -3518  
mx: 3805  
 $\mu$ : -7.9  
 $\sigma$ : 106.2



Processed Tue Jun 23 14:20:32 2015 by ELM ver.2012-10-06 from 001\_\_elm20150623\_111015\_\_dat00.bin

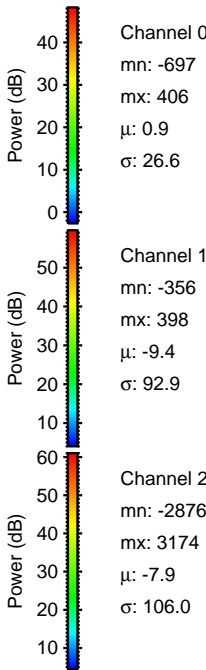
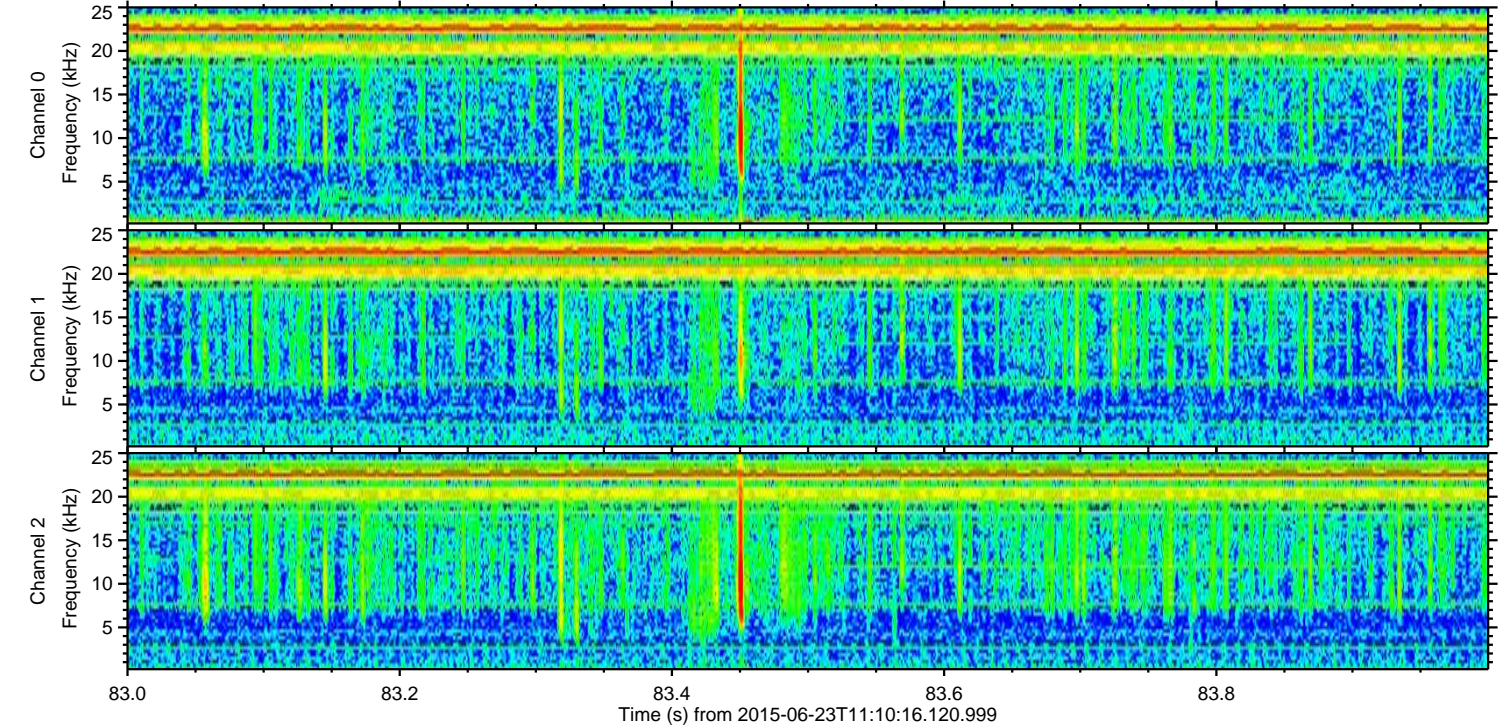
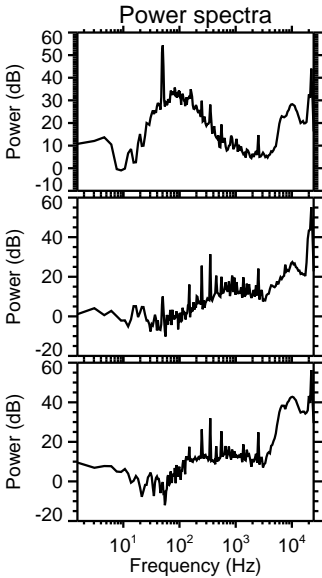
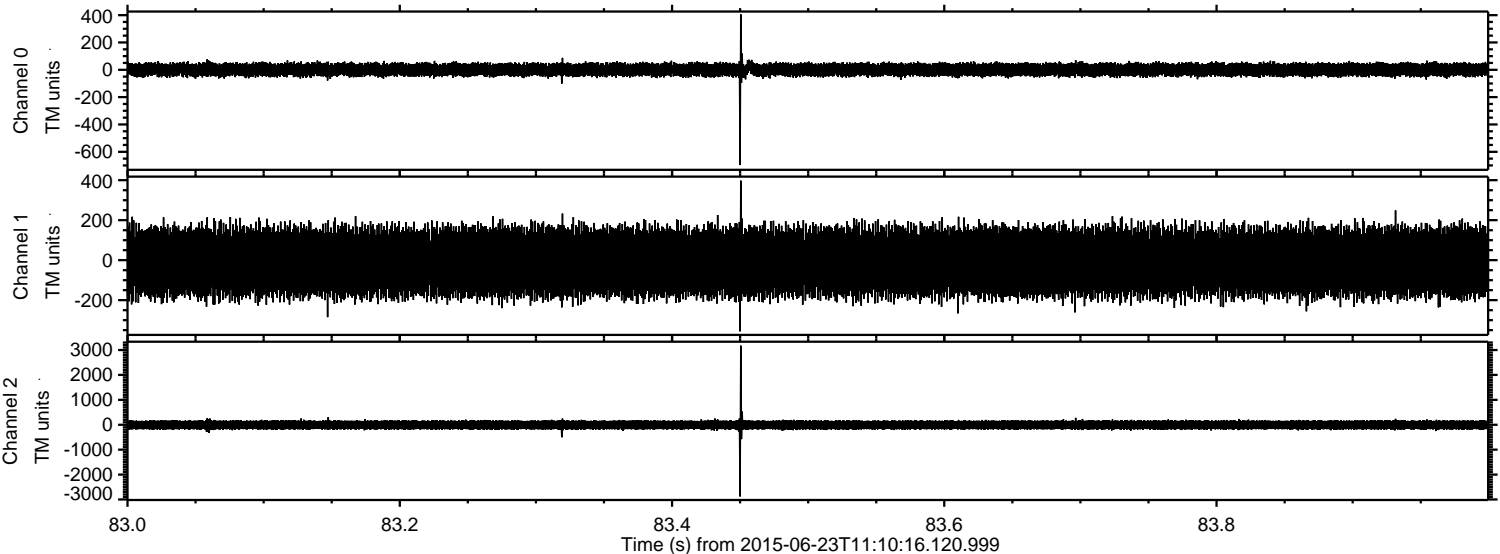



ELMAVAN 3D WAVEFORMS (Measured data sampled at 50 kHz) 51000 packets of 144 samples from 2015-06-23T11:10:16.120.999. Part 137/147

Processed Tue Jun 23 14:20:33 2015 by ELM ver.2012-10-06 from 001\_\_elm20150623\_111015\_\_dat00.bin

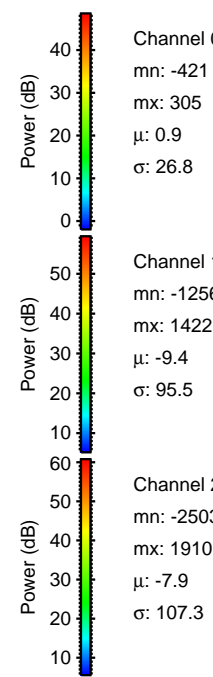
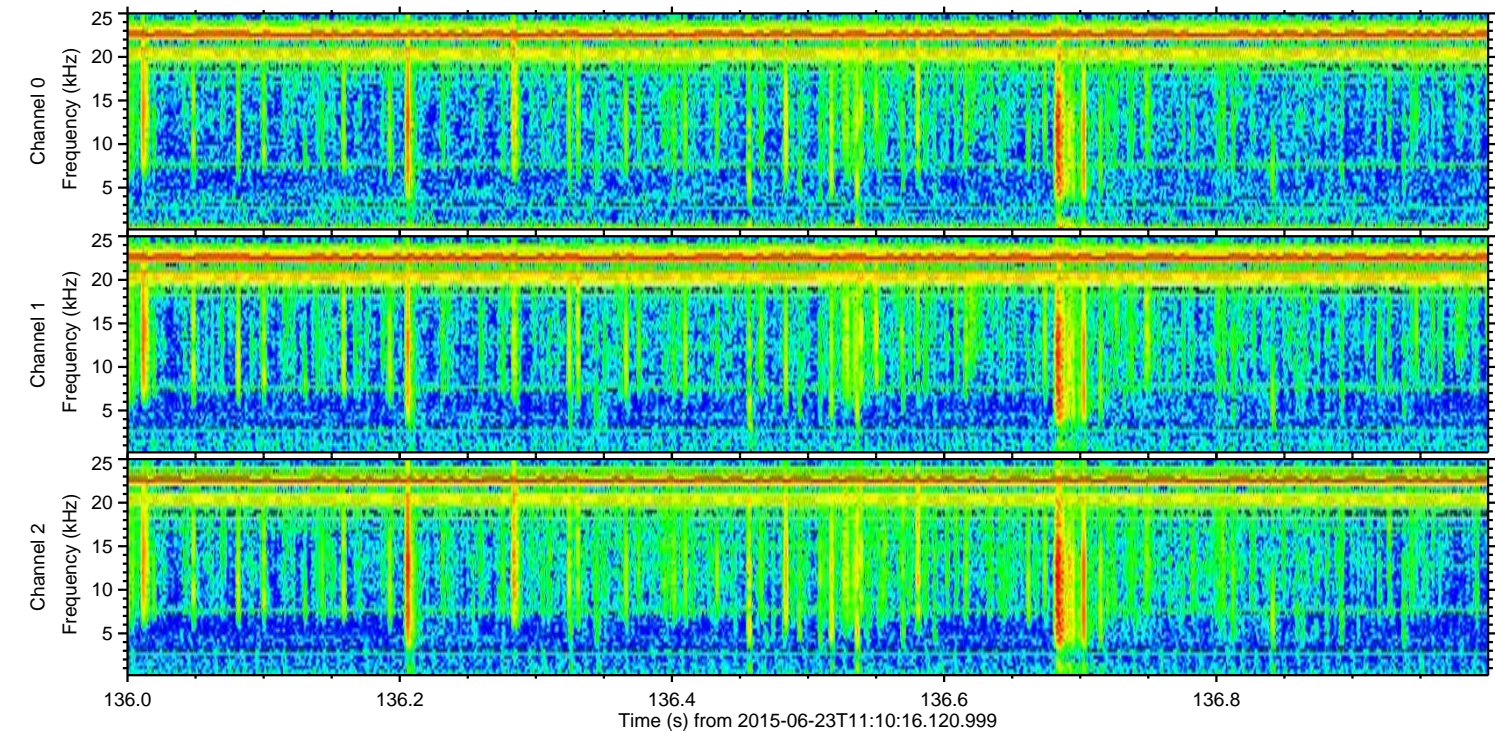
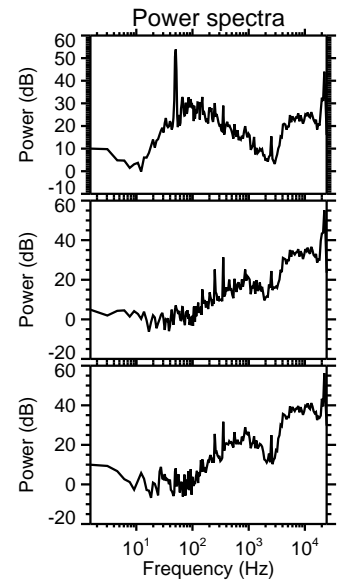
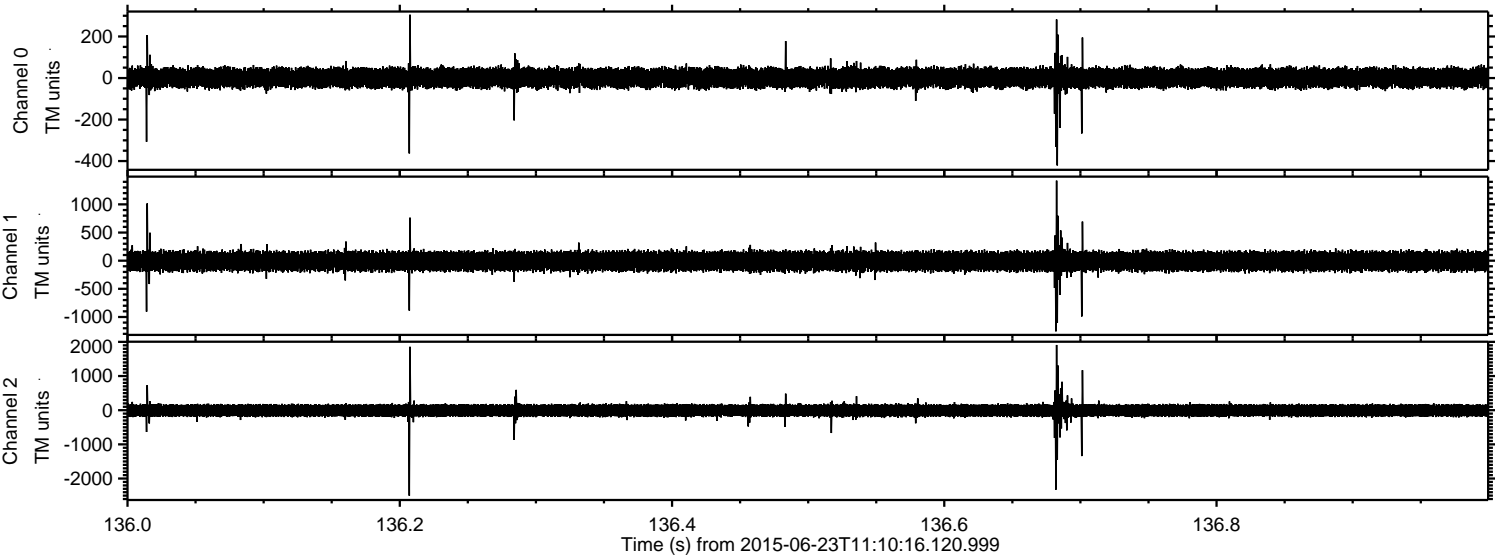

Channel 0  
mn: -421  
mx: 305  
 $\mu$ : 0.9  
 $\sigma$ : 26.8

Channel 1  
mn: -1256  
mx: 1422  
 $\mu$ : -9.4  
 $\sigma$ : 95.5

Channel 2  
mn: -2503  
mx: 1910  
 $\mu$ : -7.9  
 $\sigma$ : 107.3



Processed Tue Jun 23 14:20:34 2015 by ELM ver.2012-10-06 from 001\_\_elm20150623\_111015\_\_dat00.bin

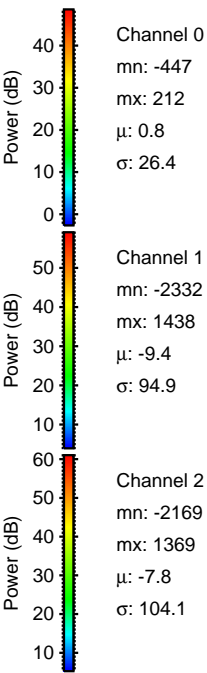
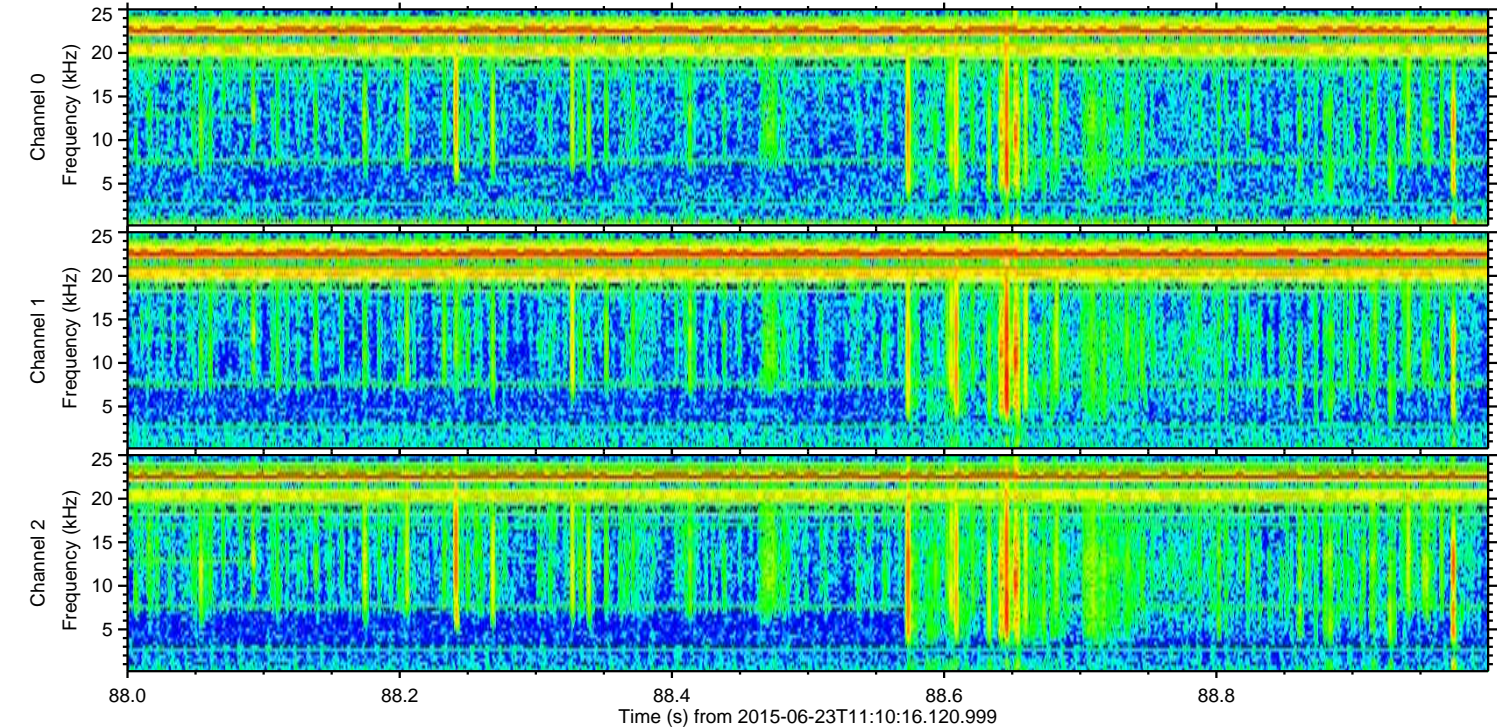
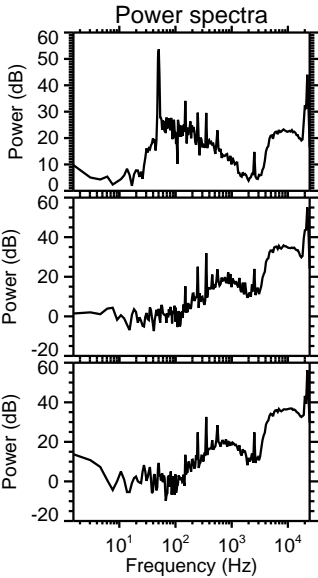
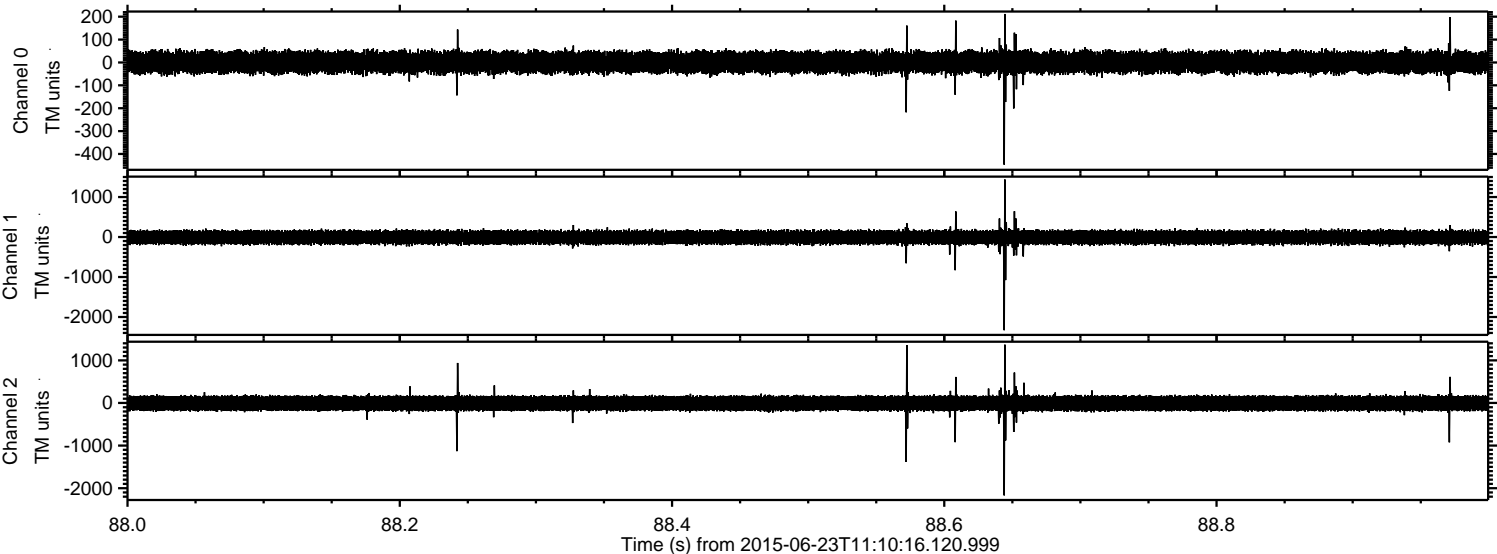



Processed Tue Jun 23 14:20:35 2015 by ELM ver.2012-10-06 from 001\_\_elm20150623\_111015\_\_dat00.bin

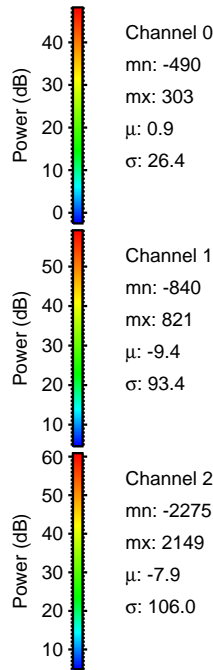
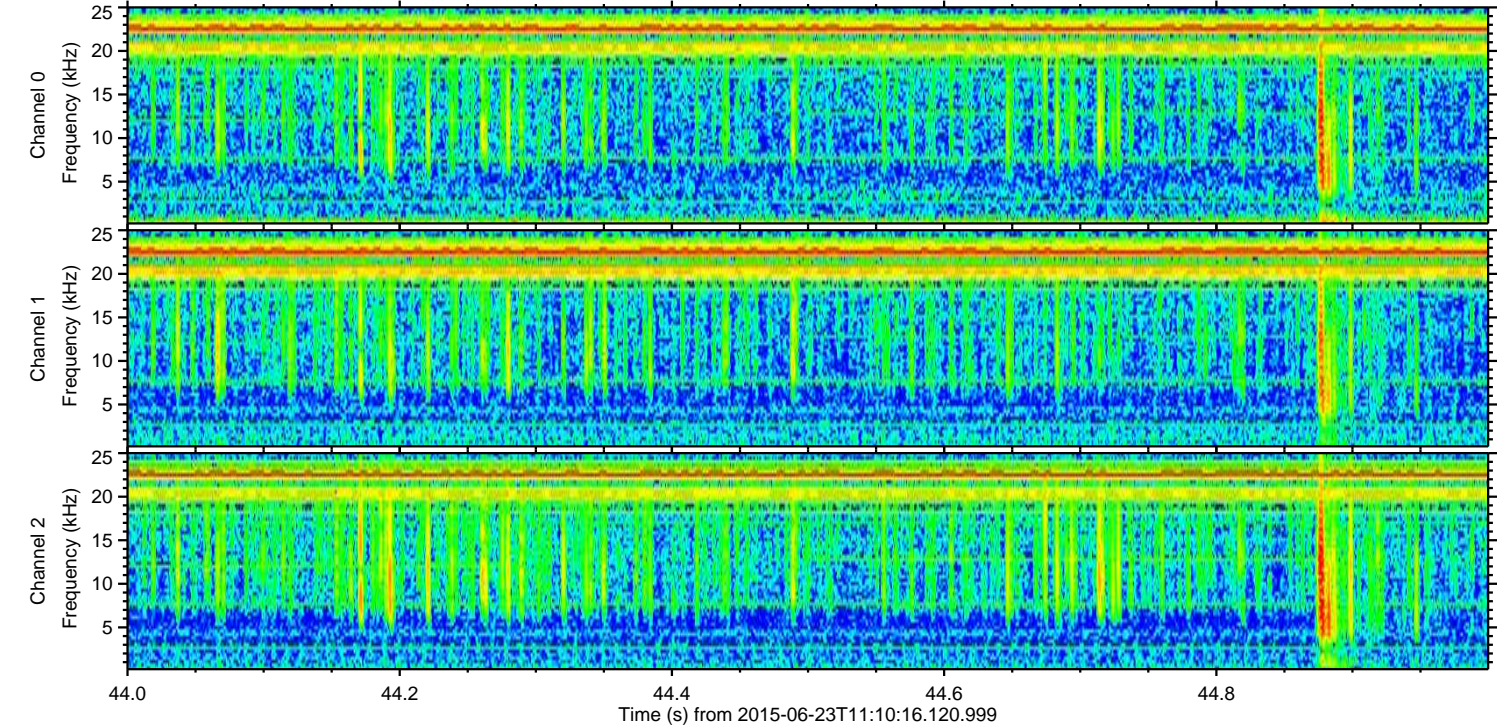
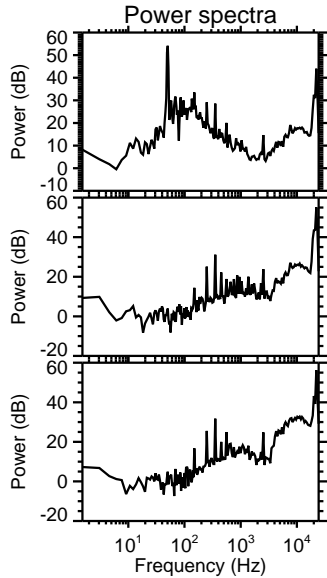
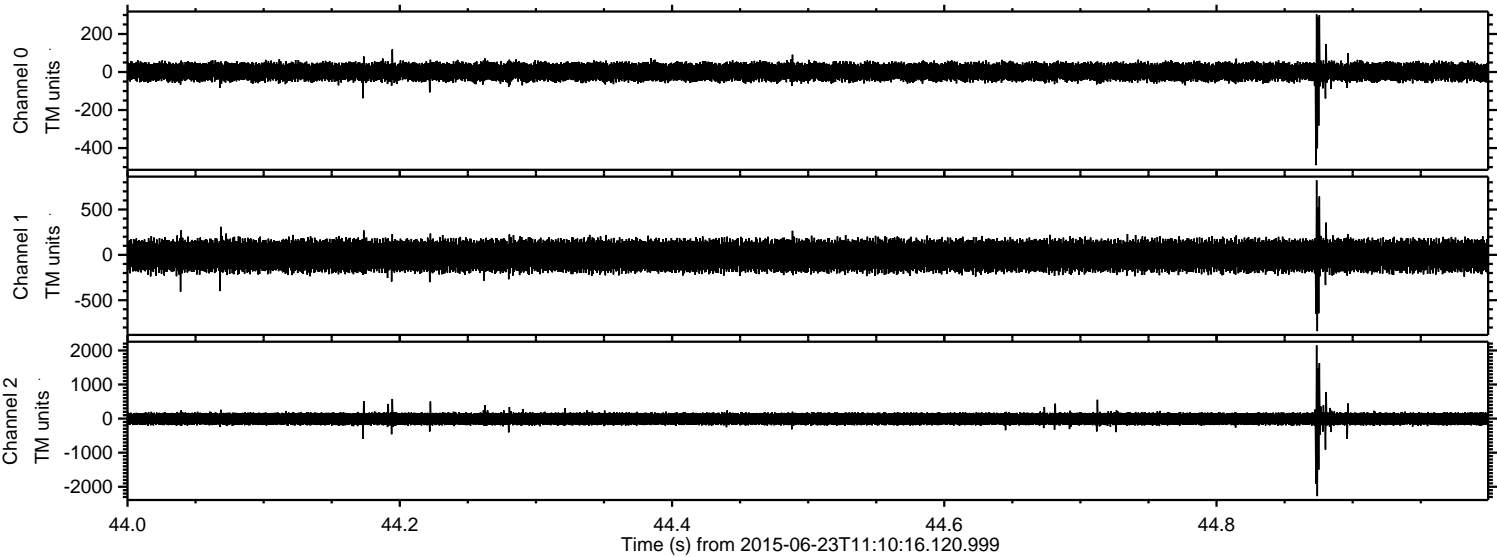

Channel 0  
mn: -490  
mx: 303  
 $\mu$ : 0.9  
 $\sigma$ : 26.4

Channel 1  
mn: -840  
mx: 821  
 $\mu$ : -9.4  
 $\sigma$ : 93.4

Channel 2  
mn: -2275  
mx: 2149  
 $\mu$ : -7.9  
 $\sigma$ : 106.0



ELMAVAN 3D WAVEFORMS (Measured data sampled at 50 kHz) 51000 packets of 144 samples from 2015-06-23T11:10:16.120.999. Part 21/147

Processed Tue Jun 23 14:20:36 2015 by ELM ver.2012-10-06 from 001\_\_elm20150623\_111015\_\_dat00.bin

