

ELMAVAN 3D WAVEFORMS (Measured data sampled at 50 kHz) 51000 packets of 144 samples from 2015-06-23T07:15:06.697.999.

Processed Tue Jun 23 13:17:23 2015 by ELM ver.2012-10-06 from 001\_\_elm20150623\_071505\_\_dat00.bin

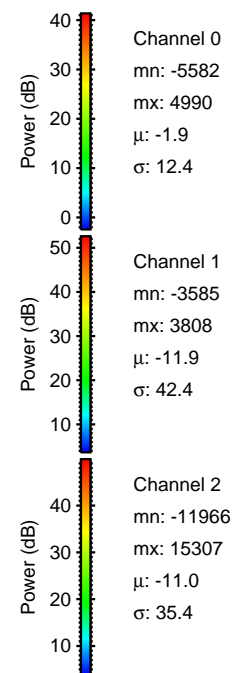

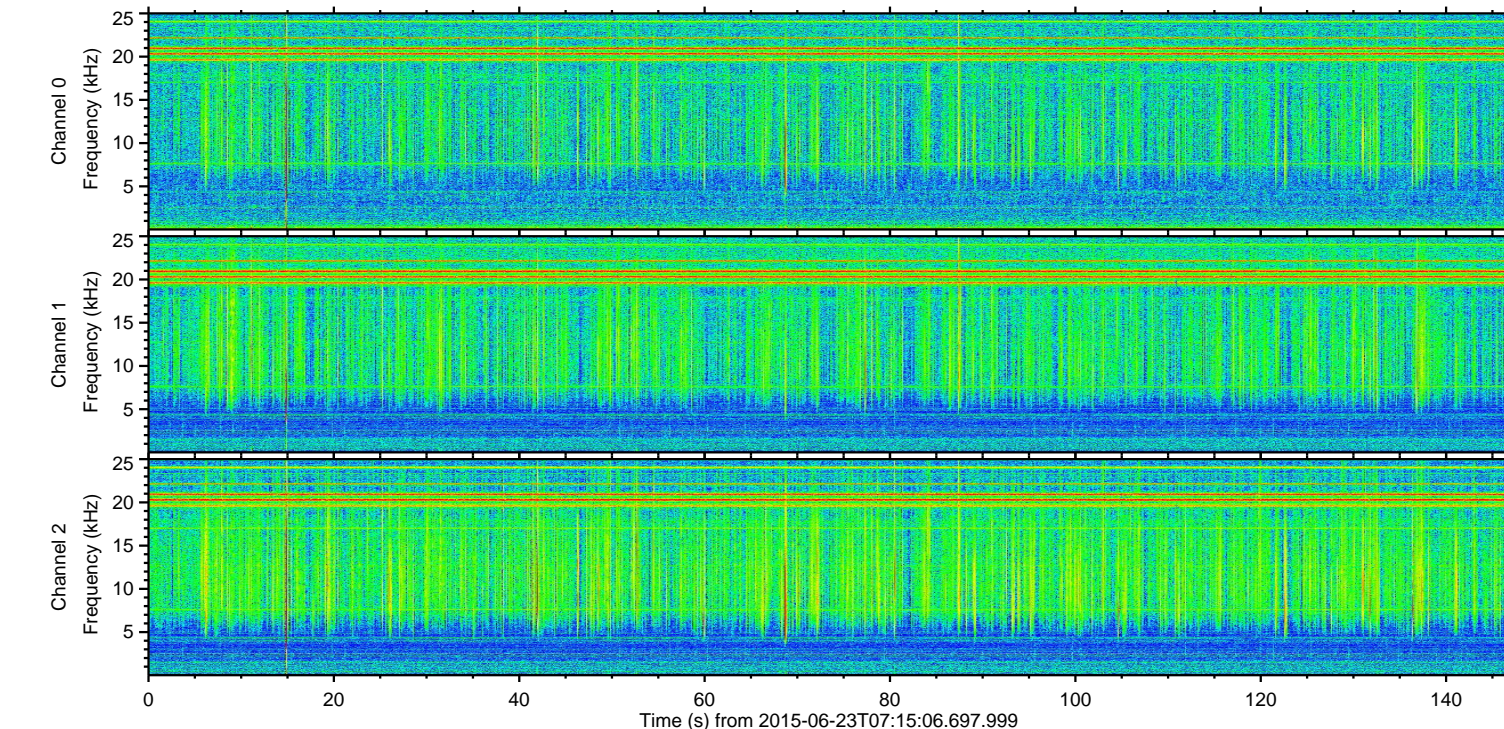
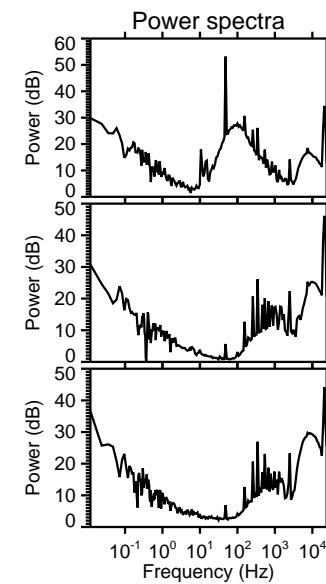
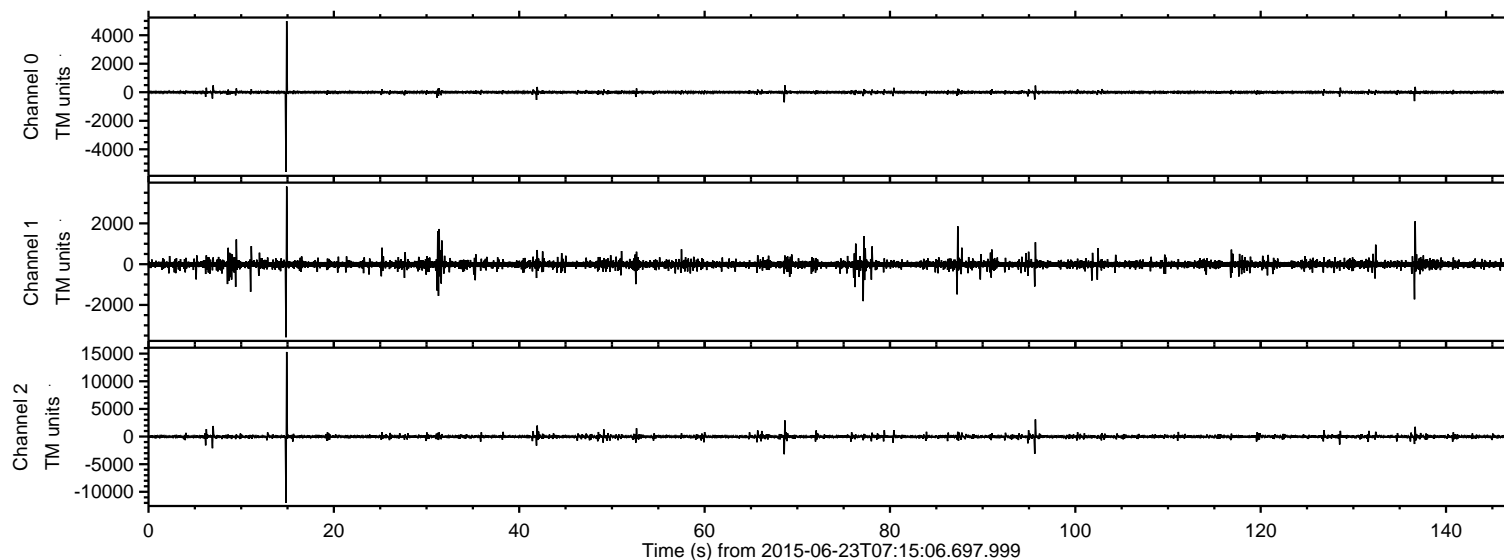

ELMAVAN 3D WAVEFORMS (Measured data sampled at 50 kHz) 51000 packets of 144 samples from 2015-06-23T07:15:06.697.999. Part 15/147

Processed Tue Jun 23 13:17:38 2015 by ELM ver.2012-10-06 from 001\_\_elm20150623\_071505\_\_dat00.bin

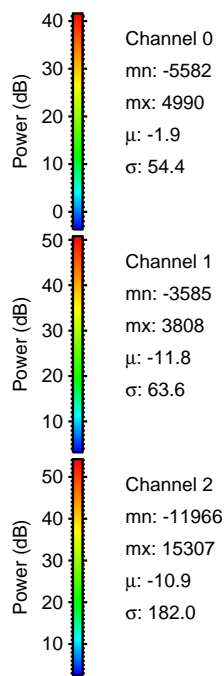
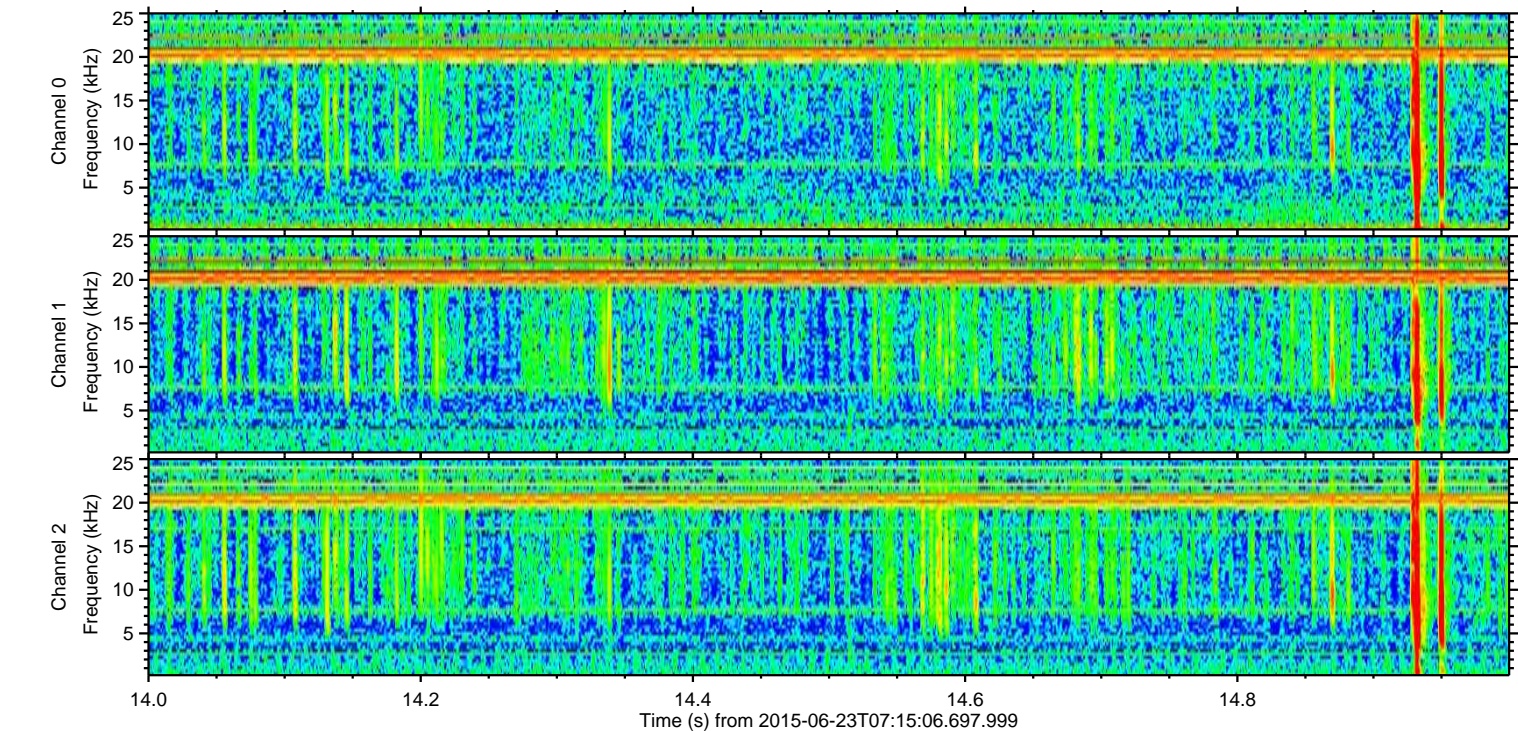
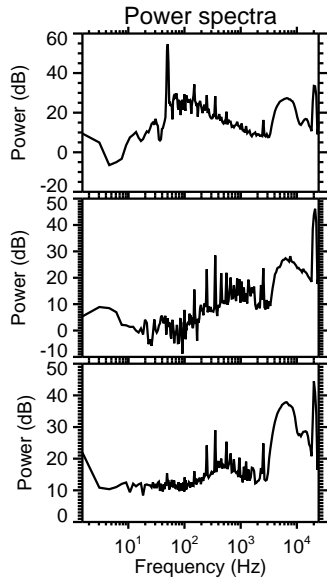
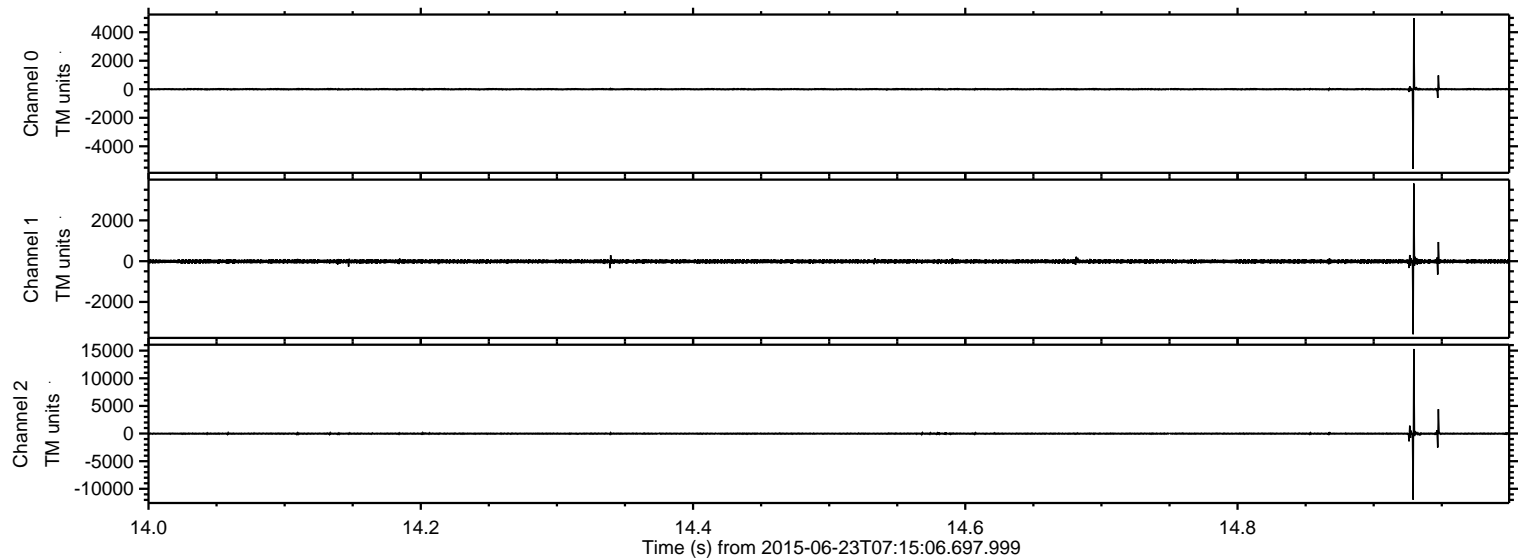



Processed Tue Jun 23 13:17:39 2015 by ELM ver.2012-10-06 from 001\_\_elm20150623\_071505\_\_dat00.bin

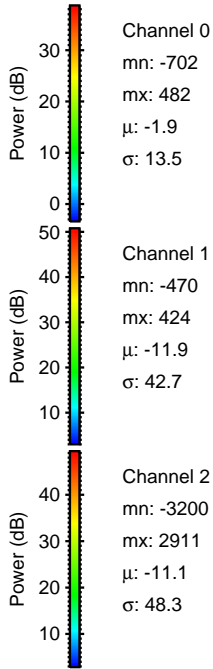
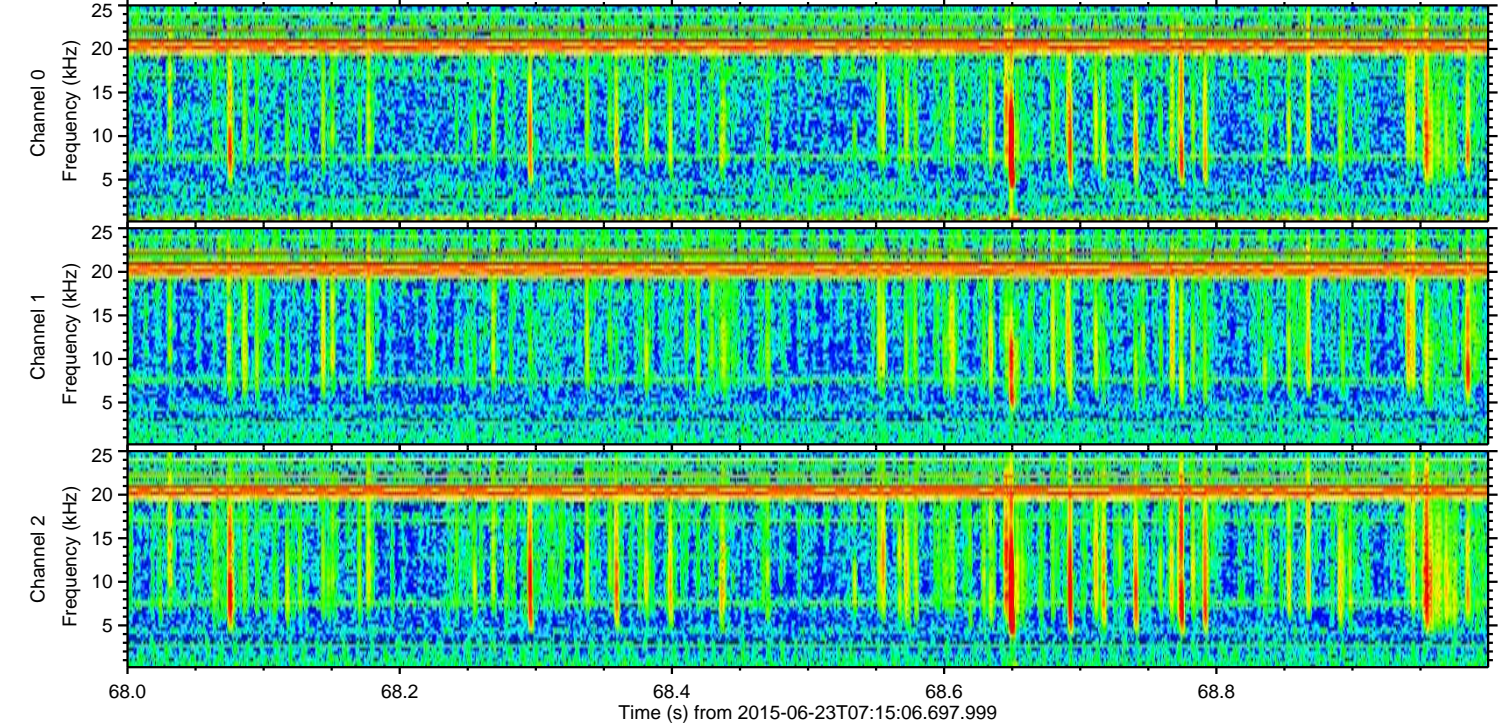
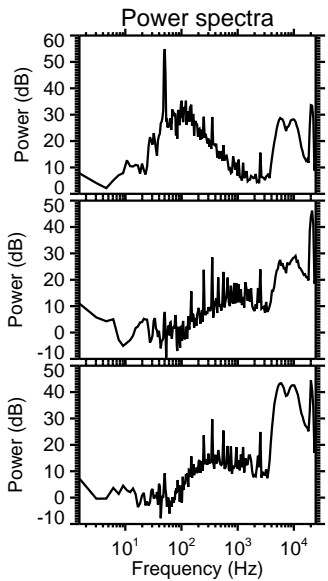
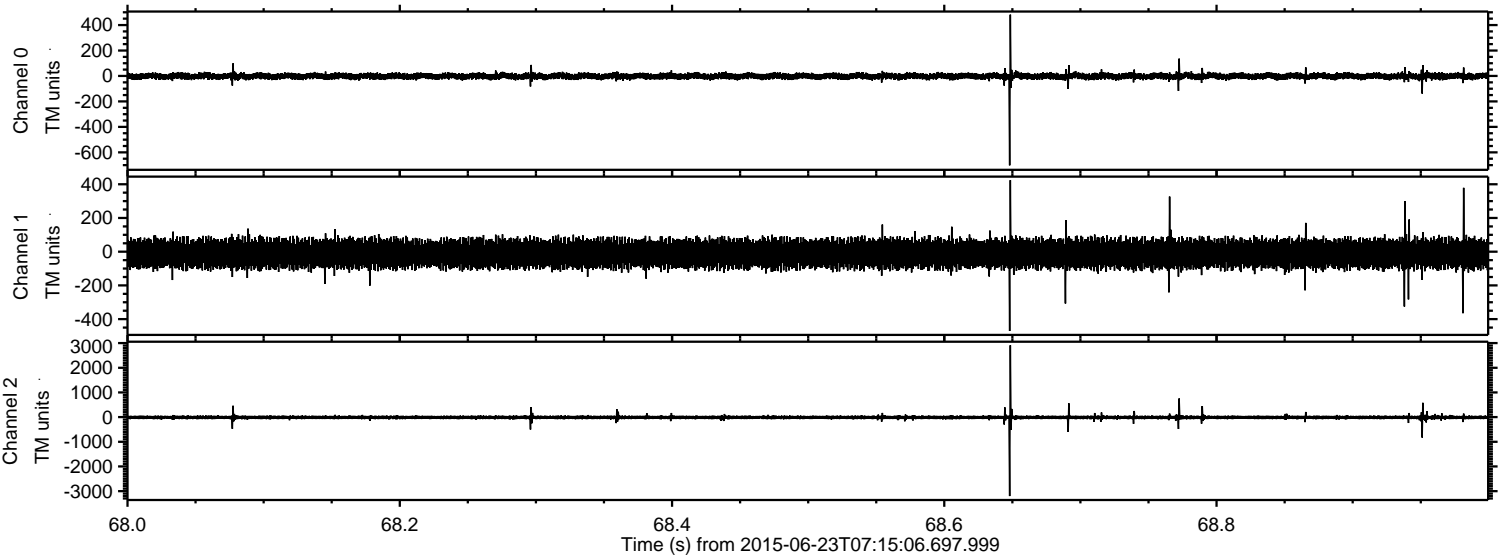



Processed Tue Jun 23 13:17:40 2015 by ELM ver.2012-10-06 from 001\_\_elm20150623\_071505\_\_dat00.bin

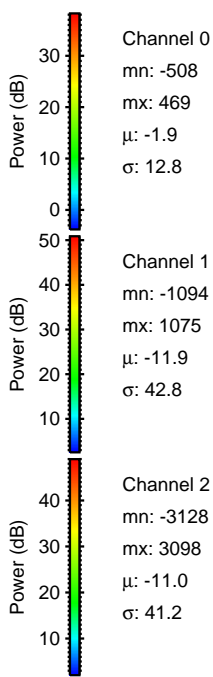
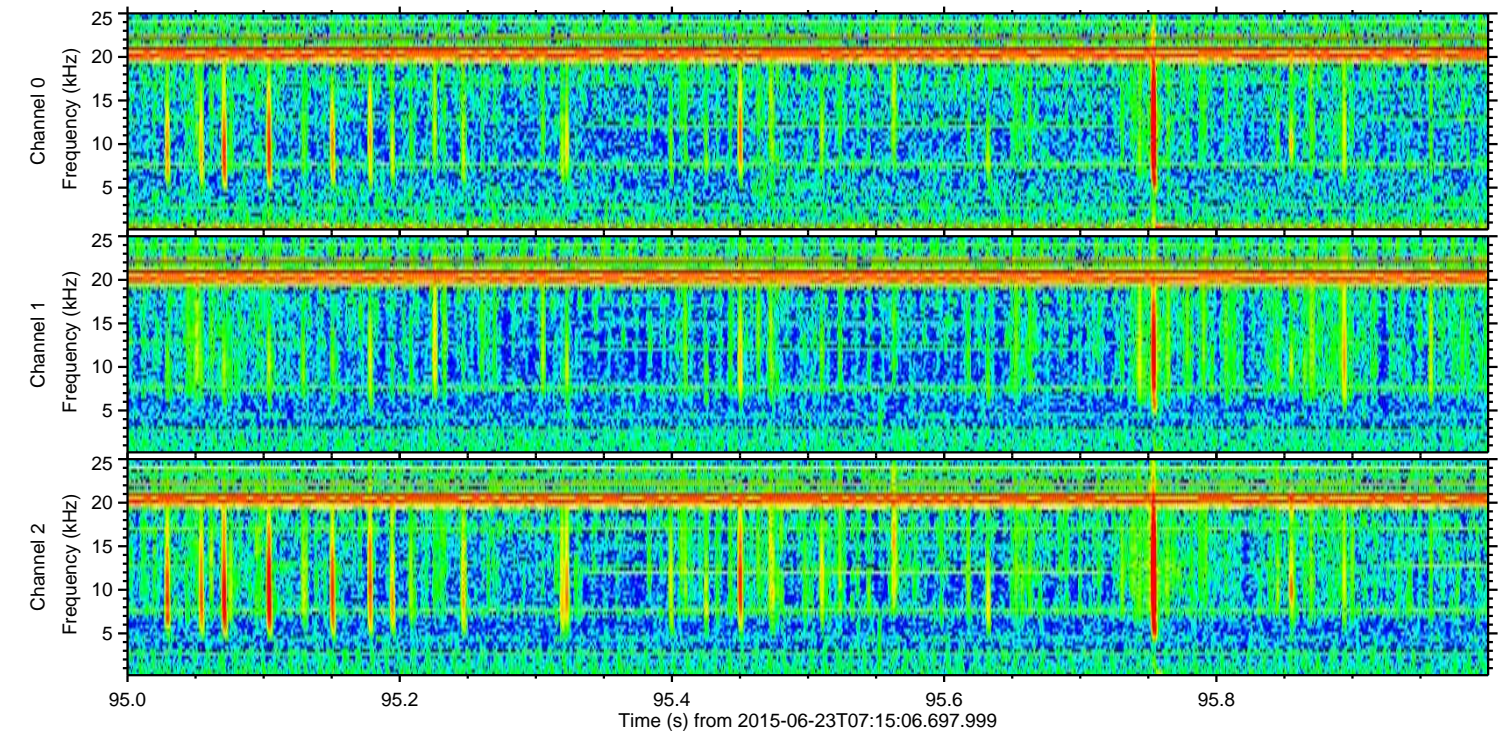
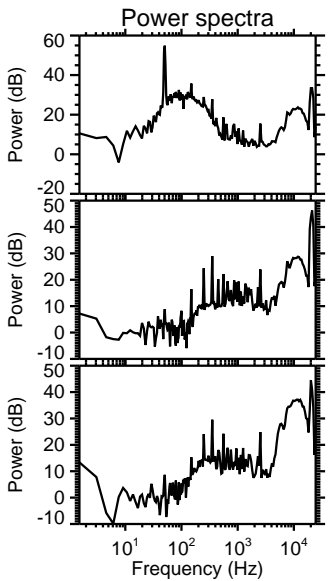
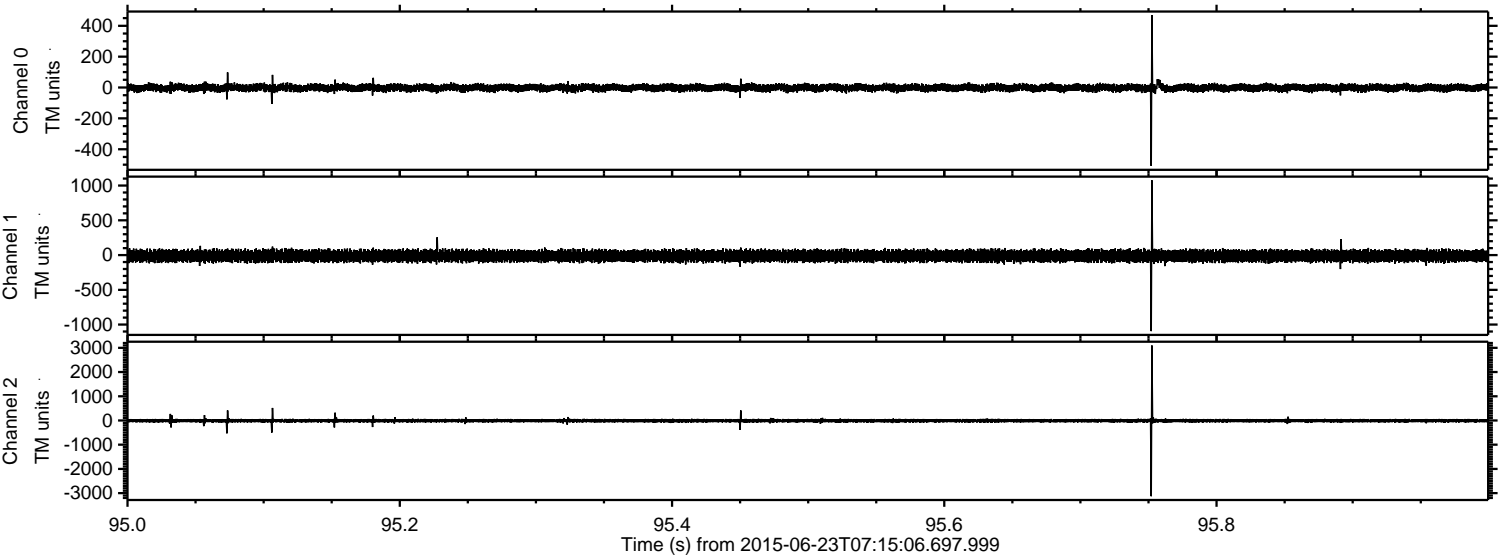



Processed Tue Jun 23 13:17:41 2015 by ELM ver.2012-10-06 from 001\_\_elm20150623\_071505\_\_dat00.bin

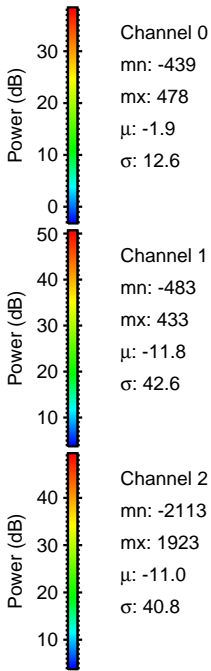
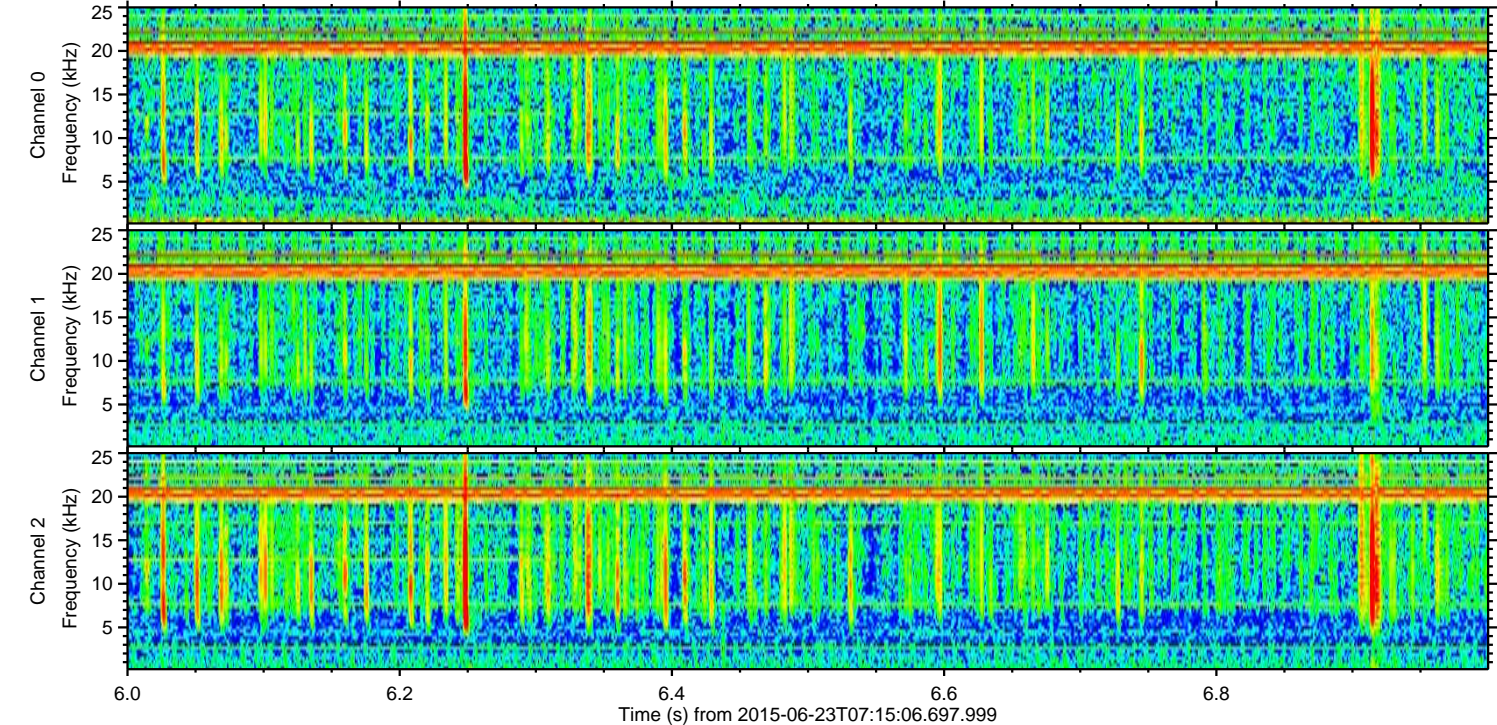
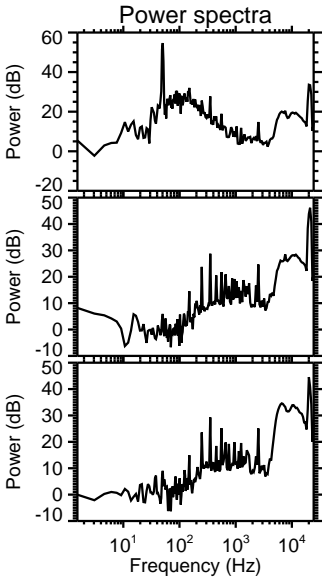
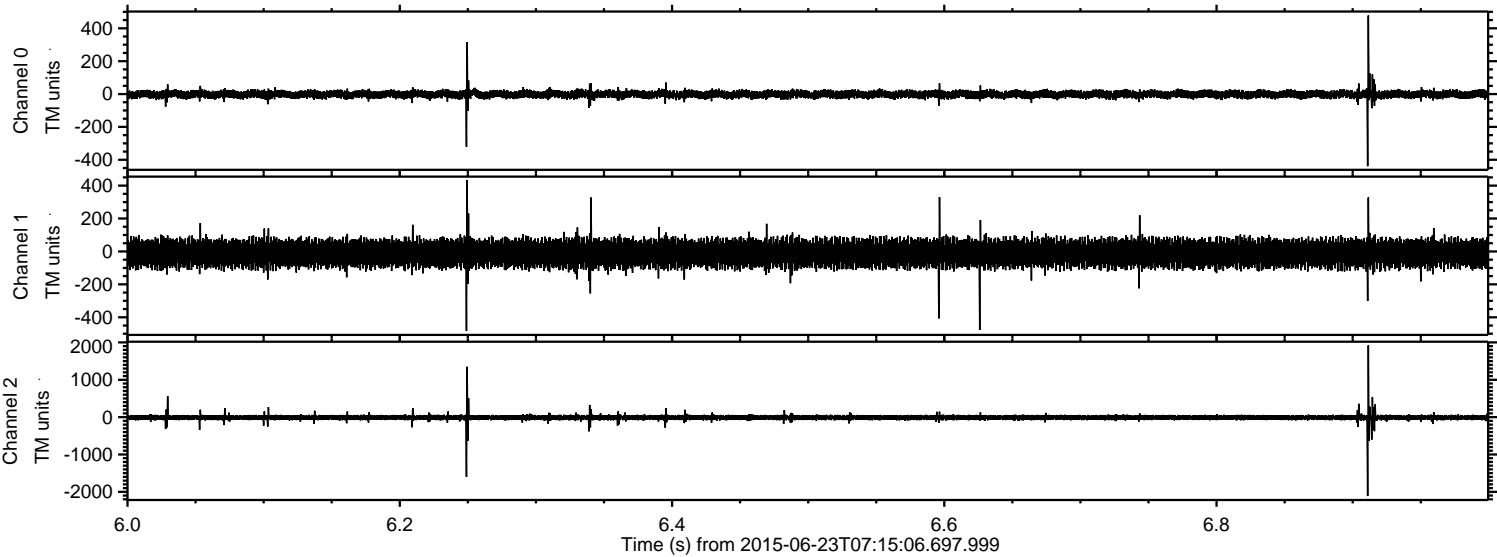



Processed Tue Jun 23 13:17:42 2015 by ELM ver.2012-10-06 from 001\_\_elm20150623\_071505\_\_dat00.bin

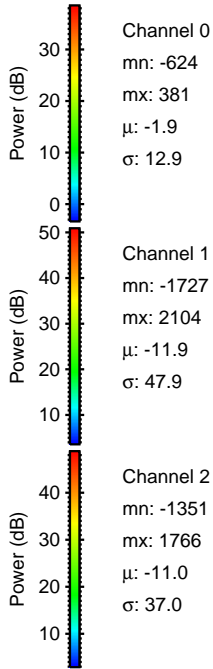
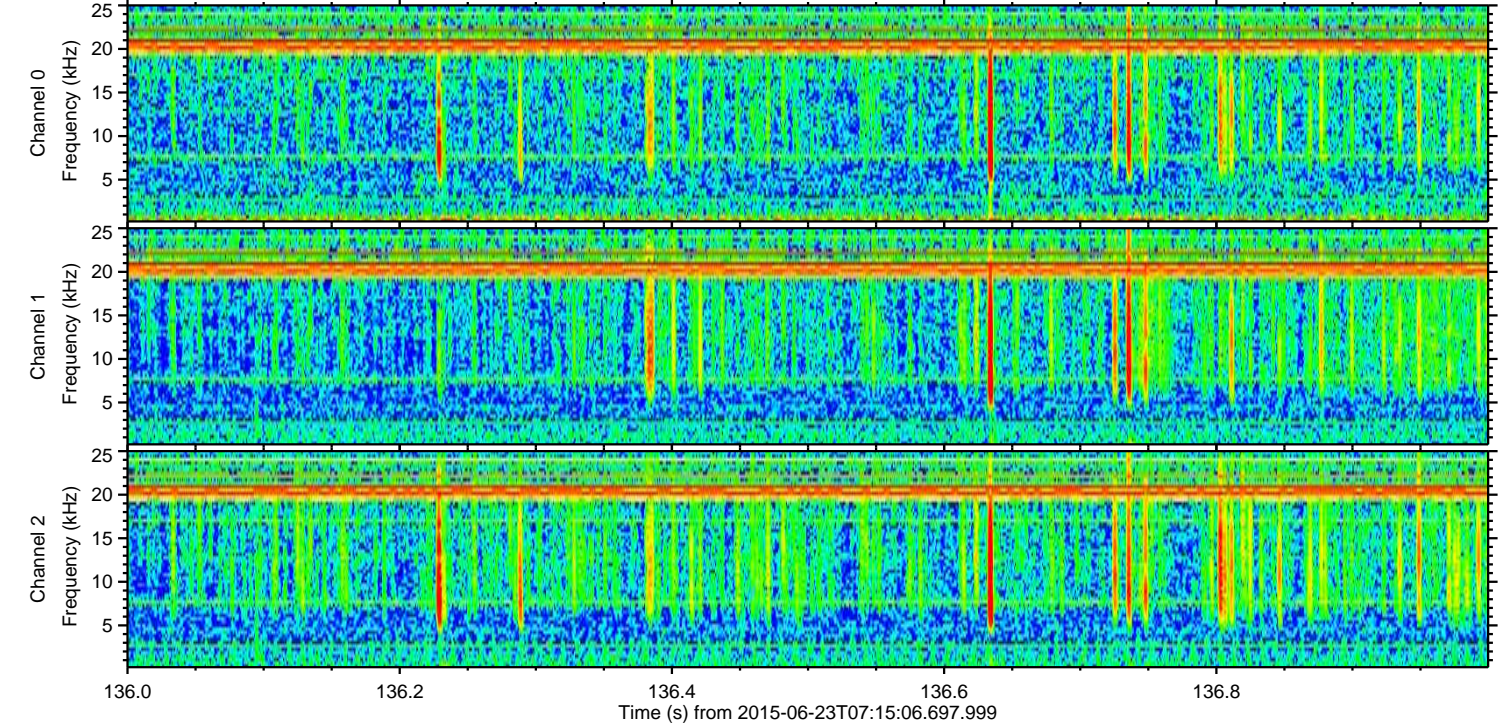
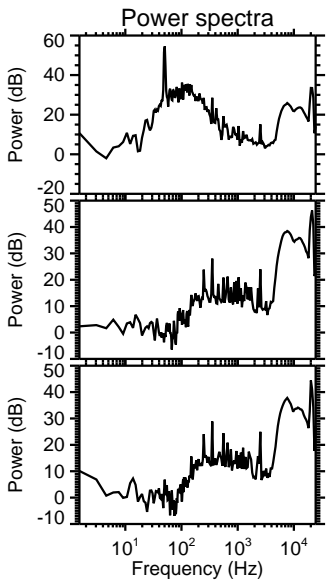
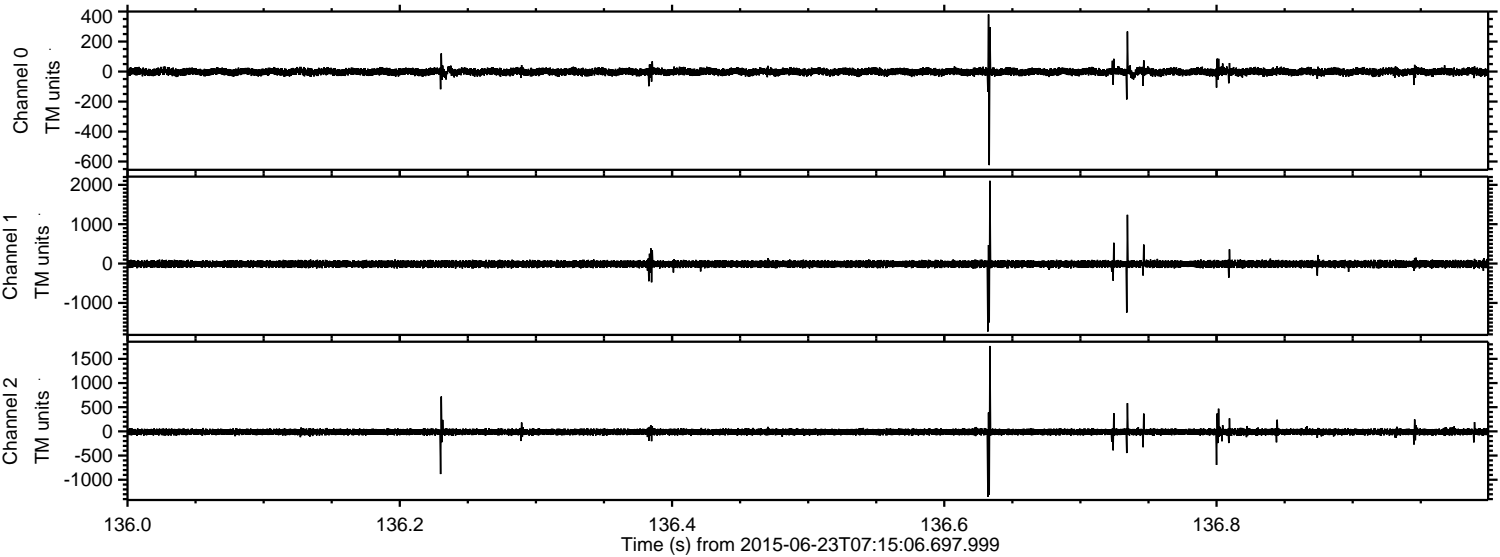

Channel 0  
mn: -624  
mx: 381  
 $\mu$ : -1.9  
 $\sigma$ : 12.9

Channel 1  
mn: -1727  
mx: 2104  
 $\mu$ : -11.9  
 $\sigma$ : 47.9

Channel 2  
mn: -1351  
mx: 1766  
 $\mu$ : -11.0  
 $\sigma$ : 37.0



ELMAVAN 3D WAVEFORMS (Measured data sampled at 50 kHz) 51000 packets of 144 samples from 2015-06-23T07:15:06.697.999. Part 42/147

Processed Tue Jun 23 13:17:43 2015 by ELM ver.2012-10-06 from 001\_\_elm20150623\_071505\_\_dat00.bin

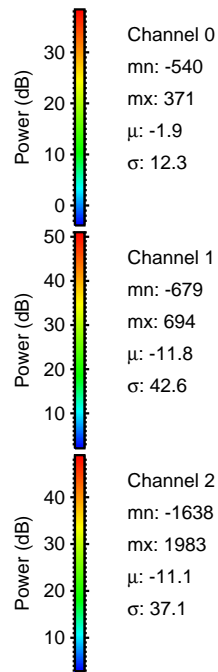
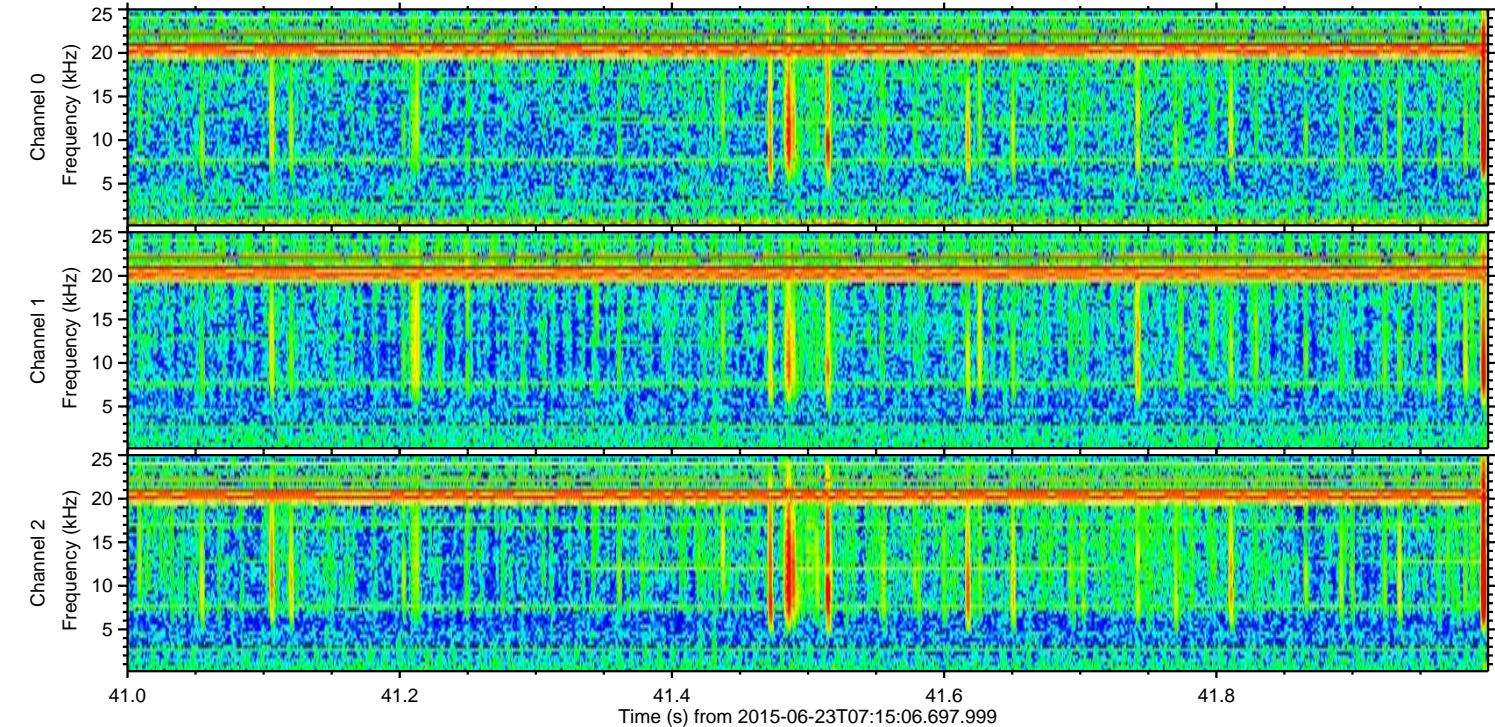
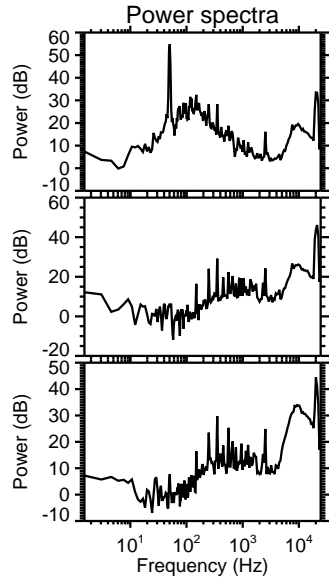
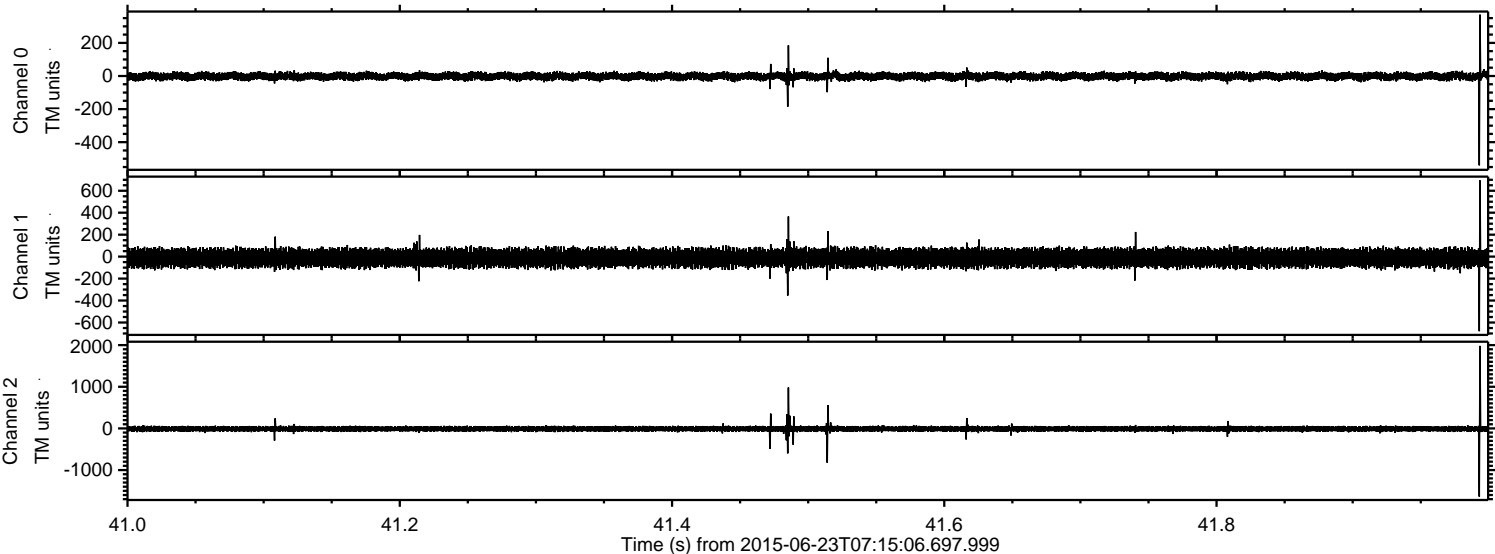



Processed Tue Jun 23 13:17:44 2015 by ELM ver.2012-10-06 from 001\_\_elm20150623\_071505\_\_dat00.bin

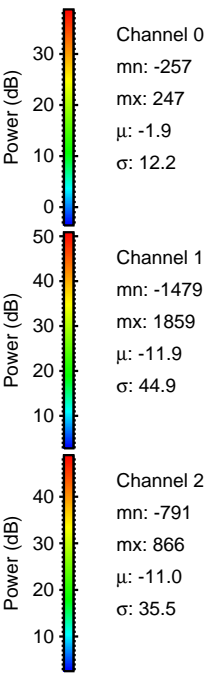
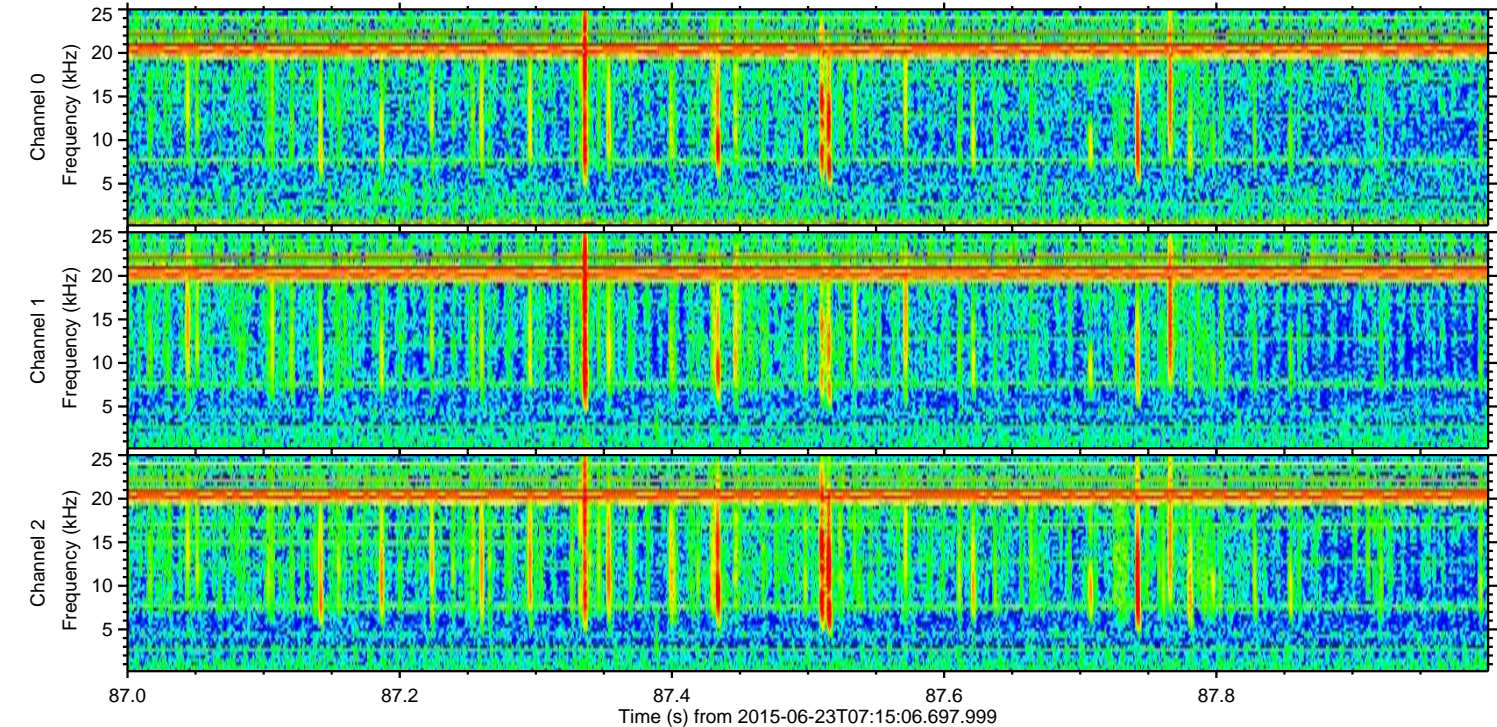
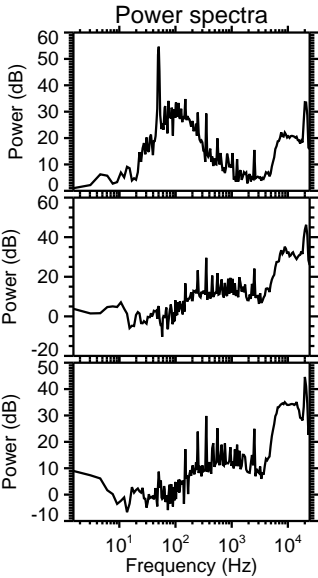
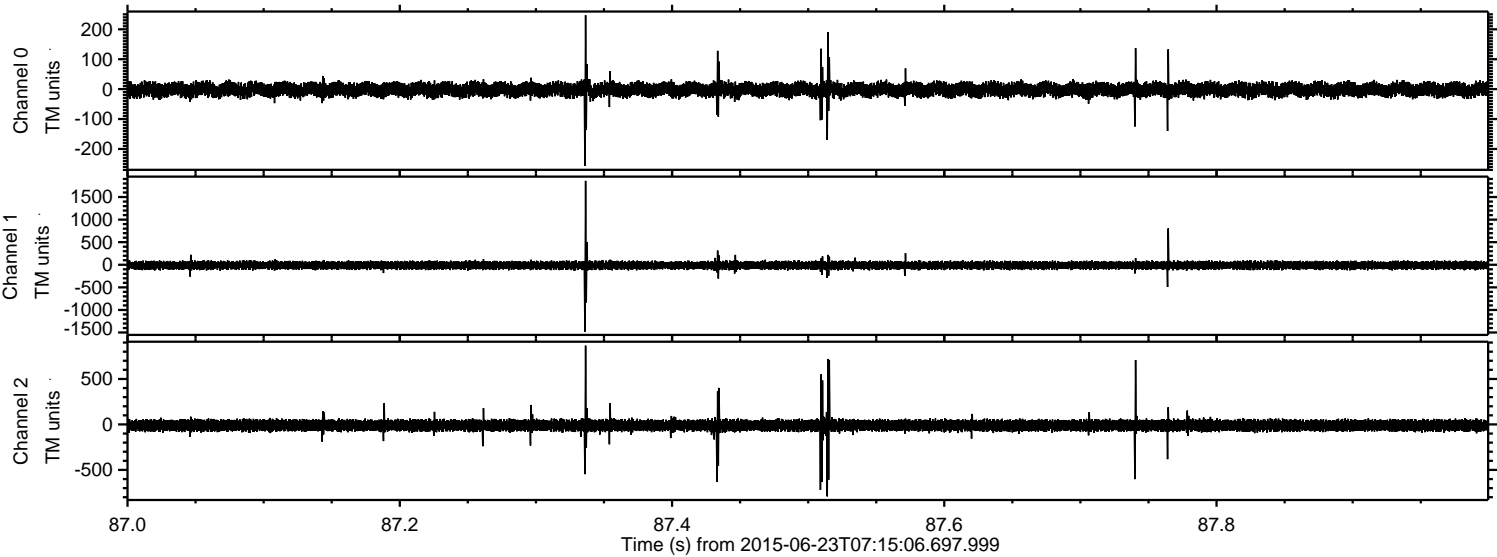



Processed Tue Jun 23 13:17:45 2015 by ELM ver.2012-10-06 from 001\_\_elm20150623\_071505\_\_dat00.bin

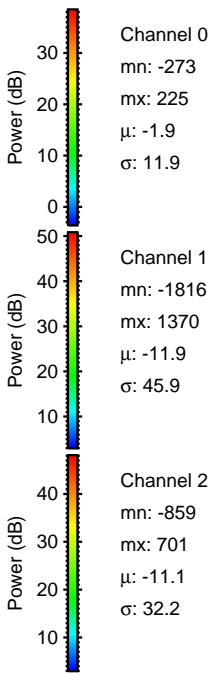
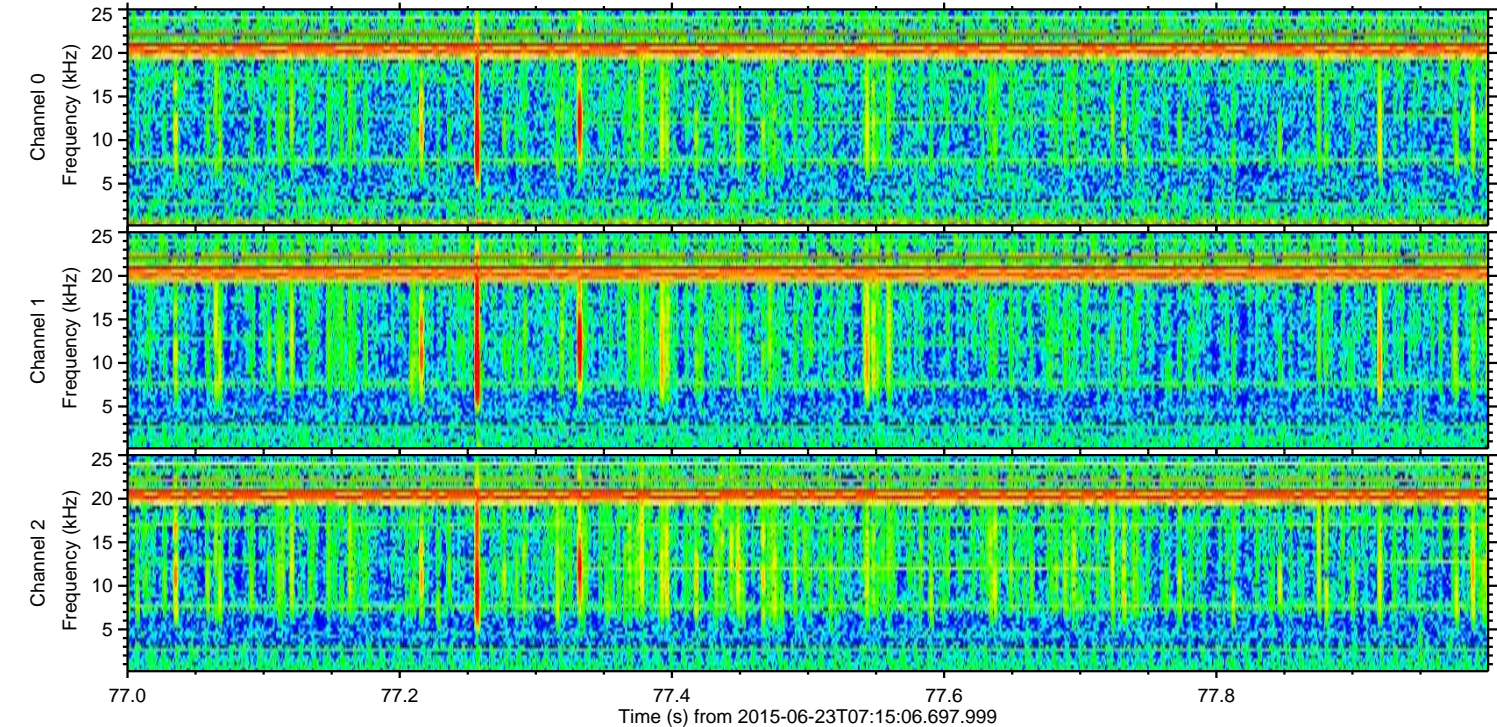
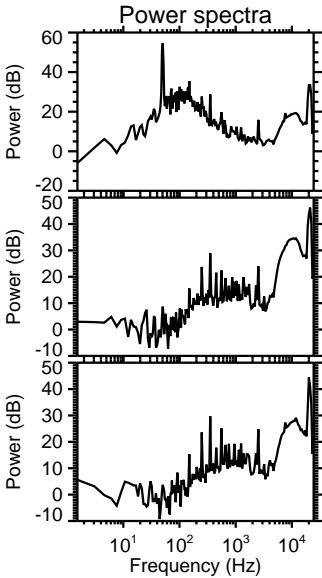
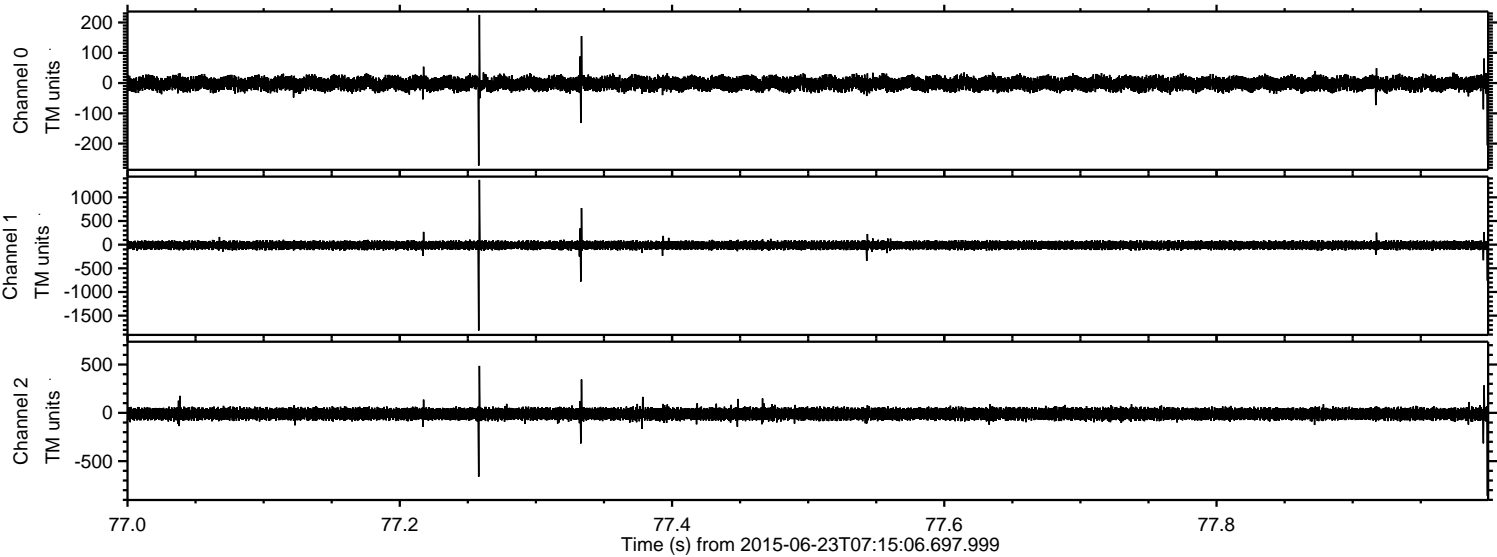



Processed Tue Jun 23 13:17:46 2015 by ELM ver.2012-10-06 from 001\_\_elm20150623\_071505\_\_dat00.bin

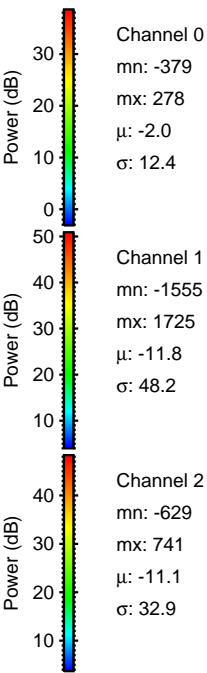
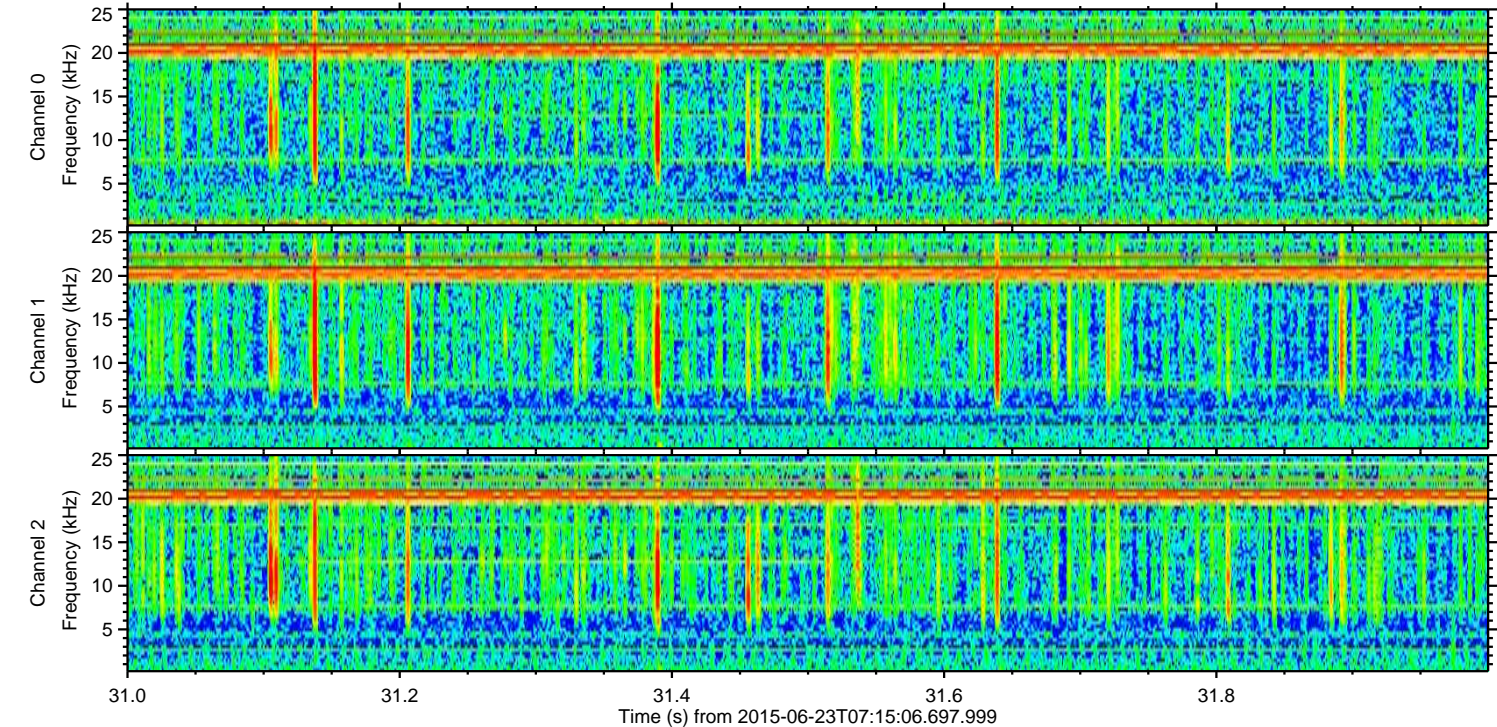
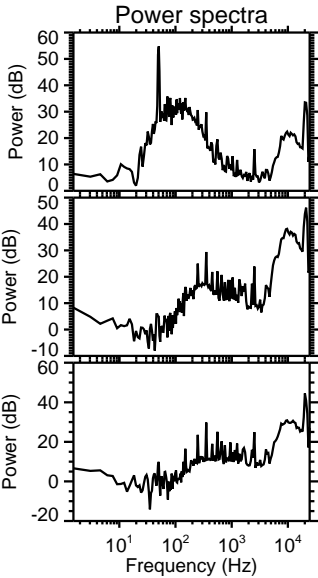
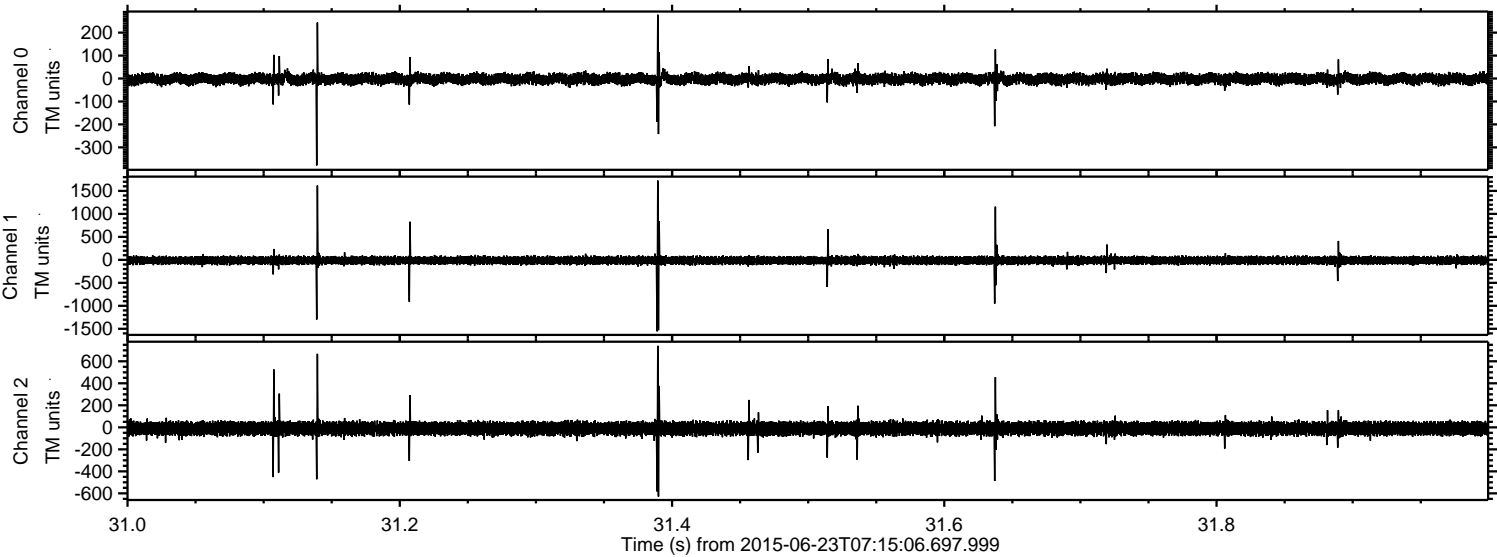



Processed Tue Jun 23 13:17:48 2015 by ELM ver.2012-10-06 from 001\_\_elm20150623\_071505\_\_dat00.bin

