

# ELMAVAN 3D WAVEFORMS (Measured data sampled at 50 kHz) 51000 packets of 144 samples from 2015-06-22T08:44:12.860.000.

Processed Mon Jun 22 10:50:58 2015 by ELM ver.2012-10-06 from 001\_\_elm20150622\_084411\_\_dat00.bin

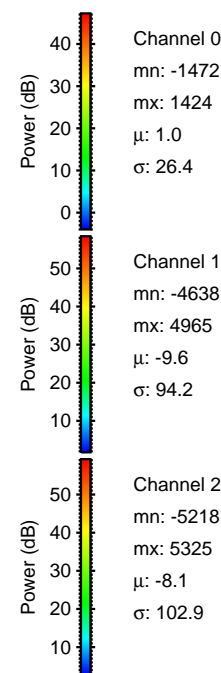

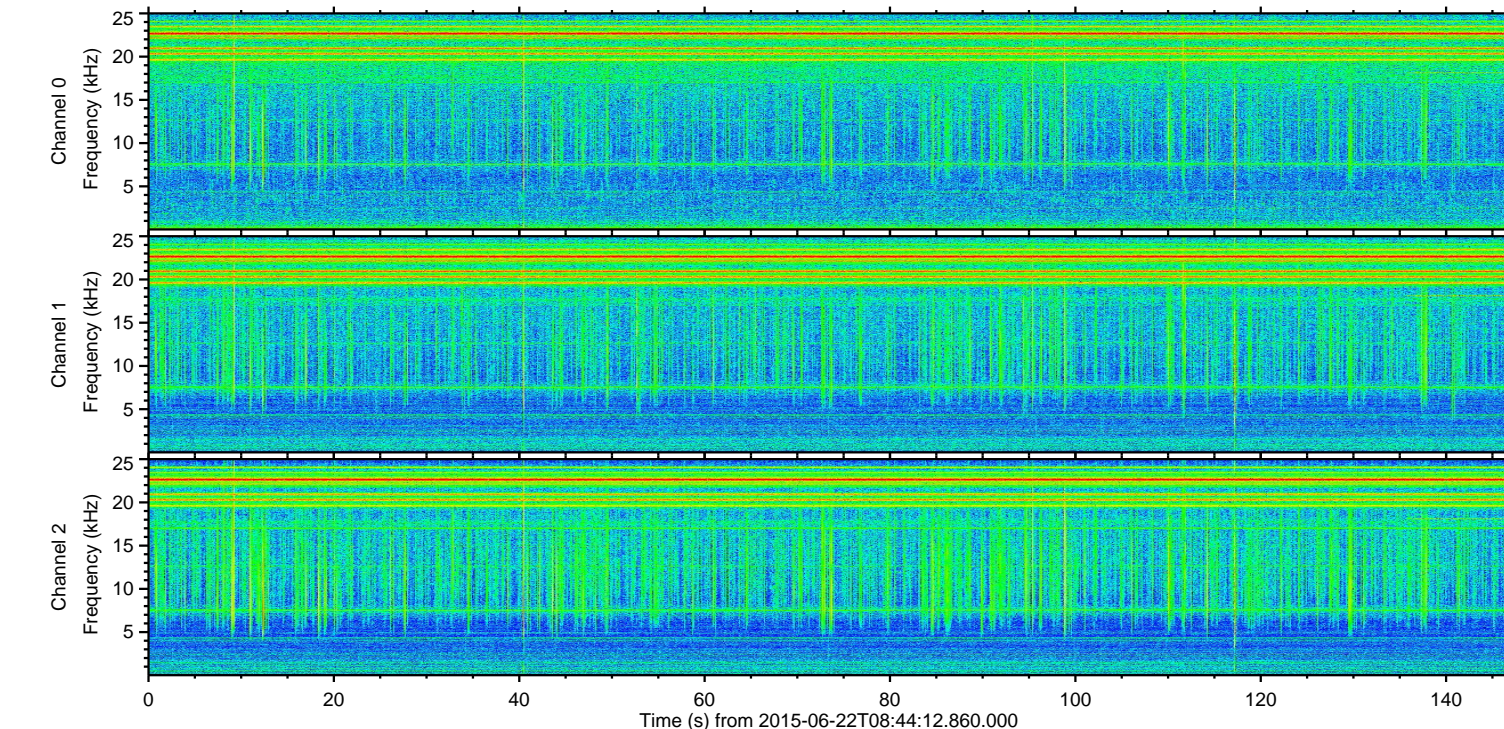
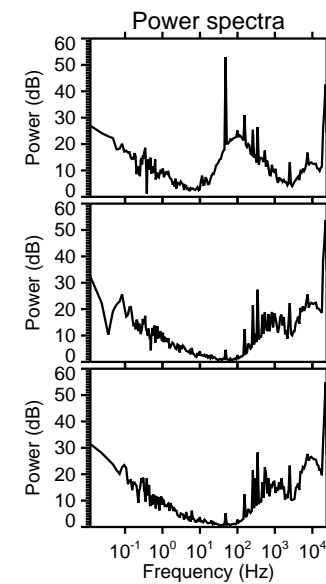
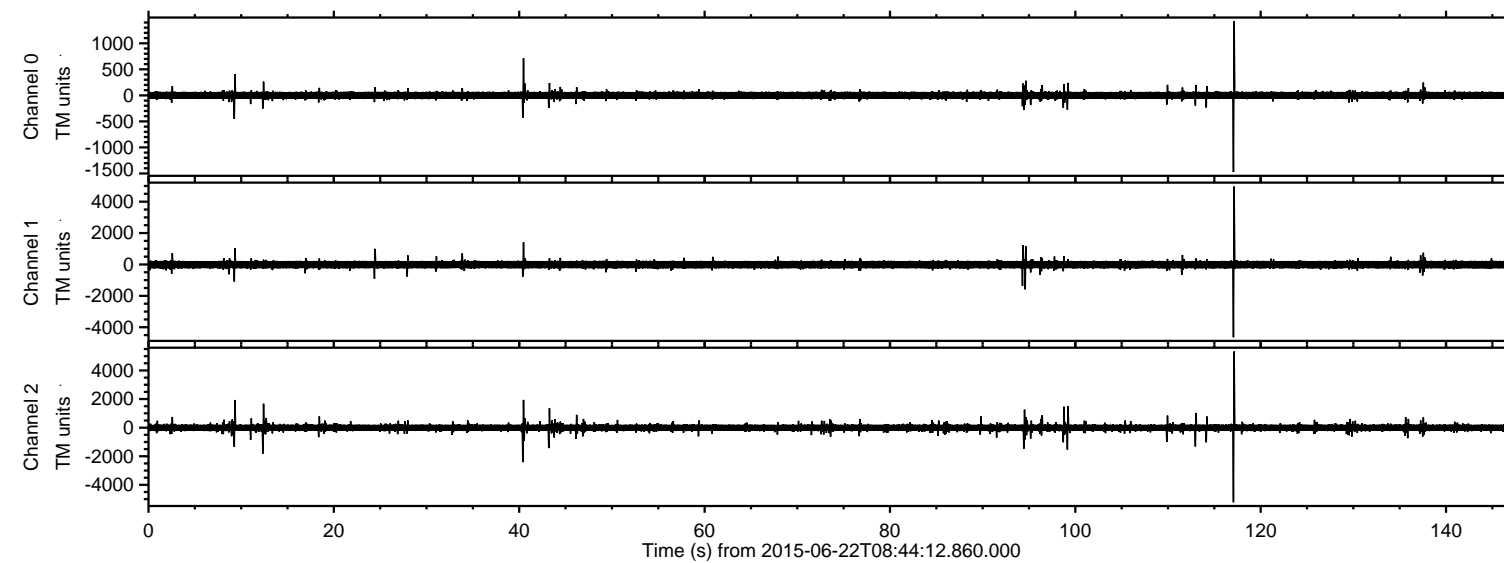

ELMAVAN 3D WAVEFORMS (Measured data sampled at 50 kHz) 51000 packets of 144 samples from 2015-06-22T08:44:12.860.000. Part 118/147

Processed Mon Jun 22 10:51:13 2015 by ELM ver.2012-10-06 from 001\_\_elm20150622\_084411\_\_dat00.bin

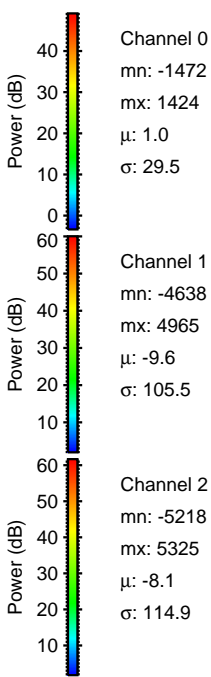
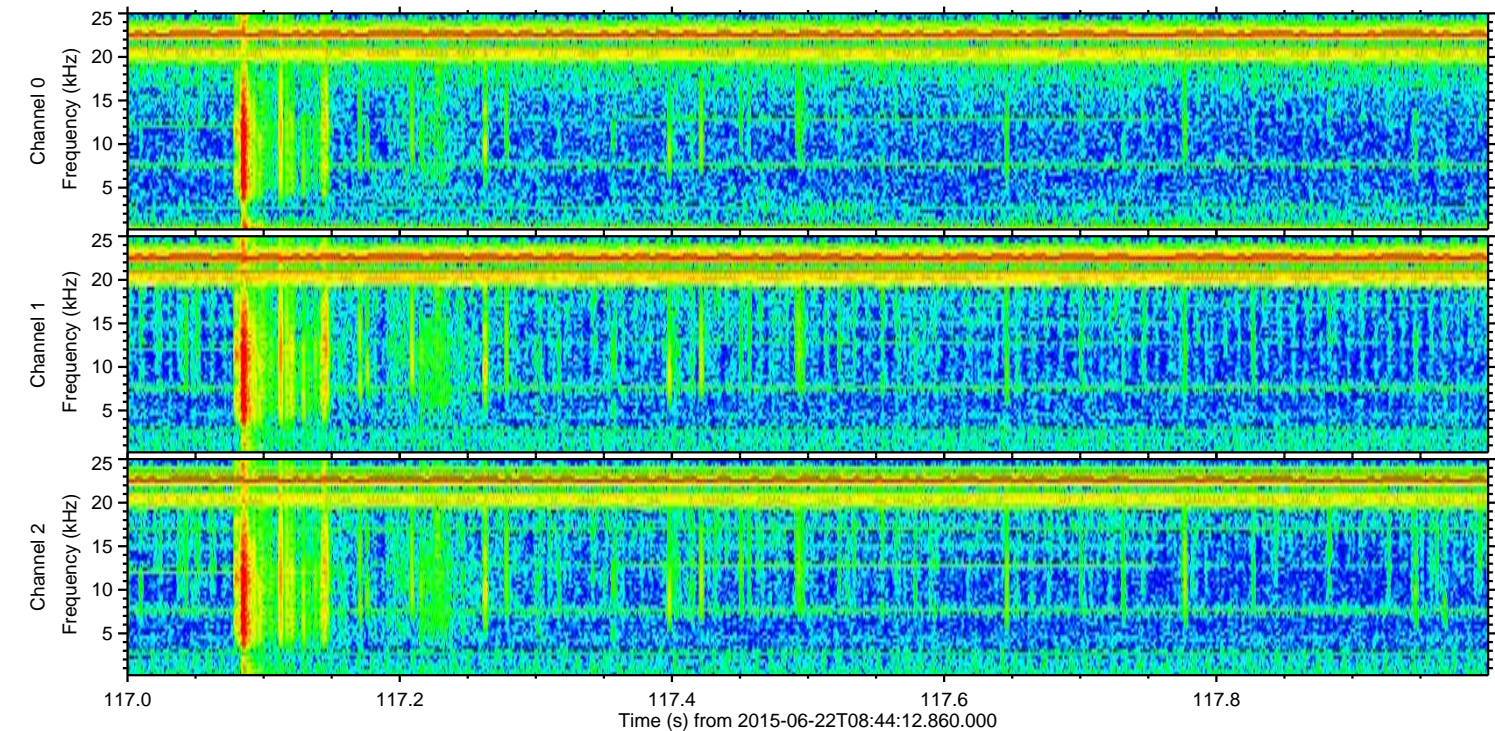
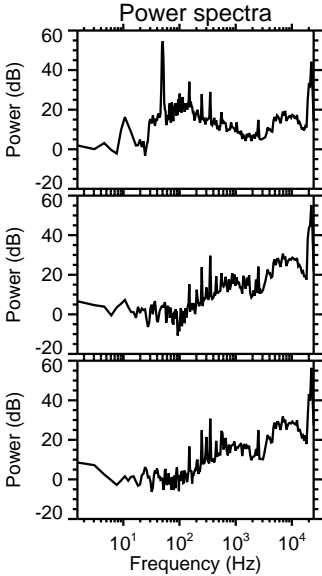
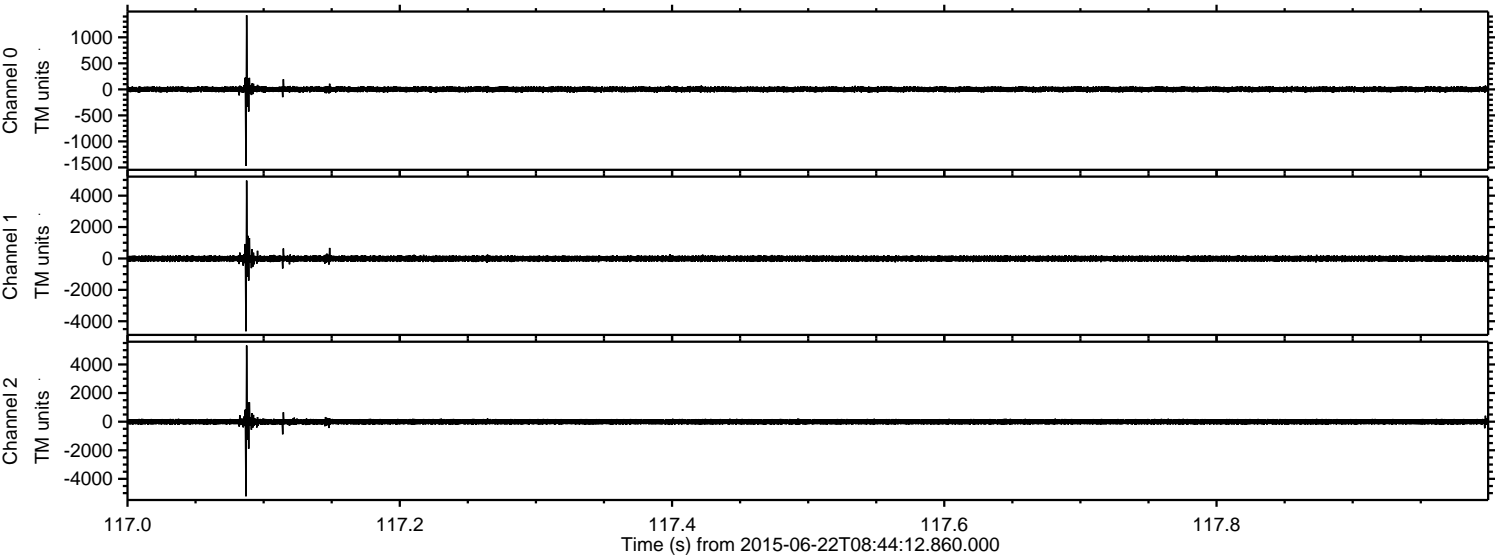



Processed Mon Jun 22 10:51:14 2015 by ELM ver.2012-10-06 from 001\_\_elm20150622\_084411\_\_dat00.bin

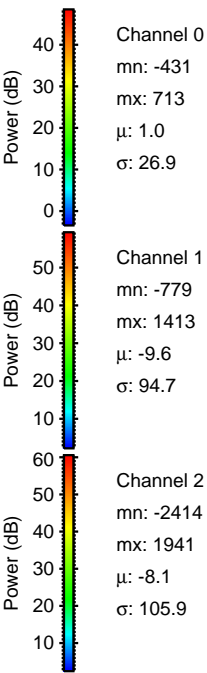
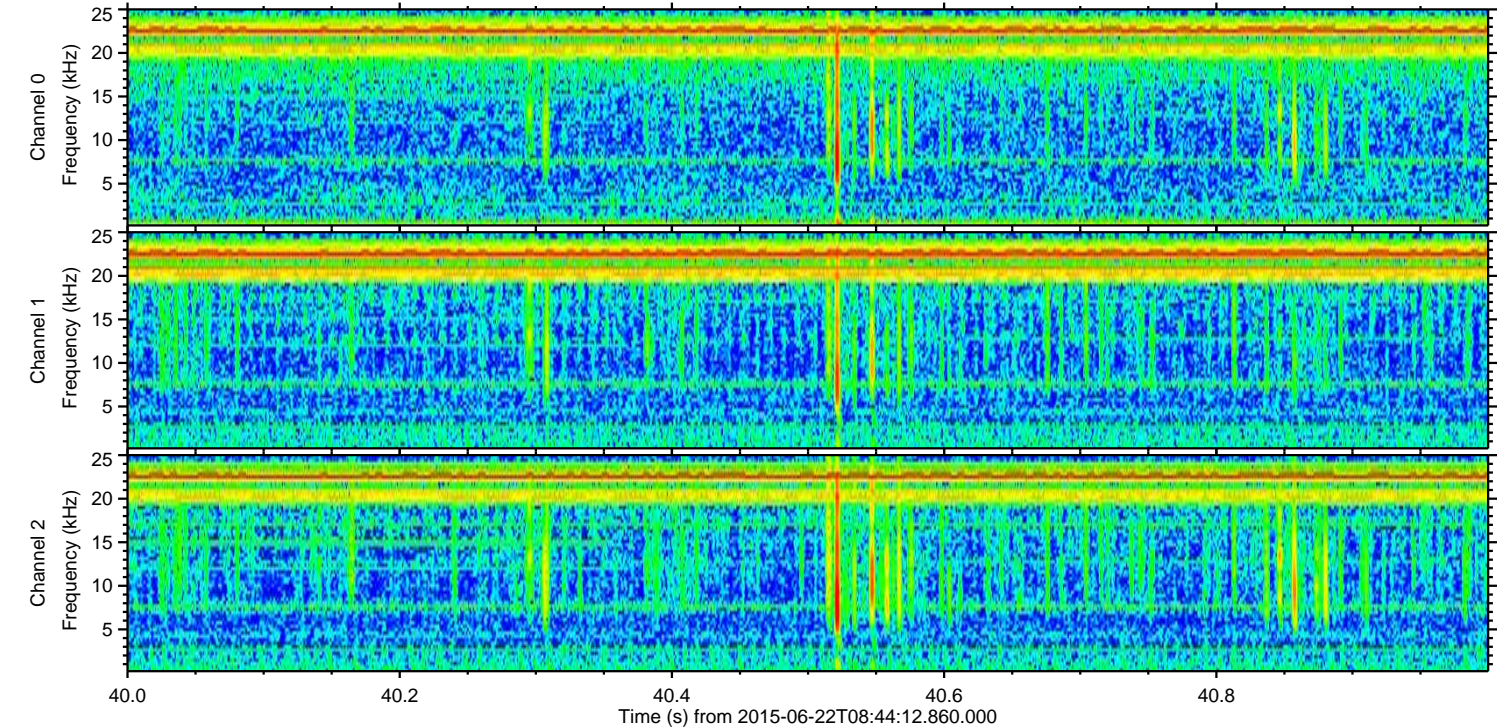
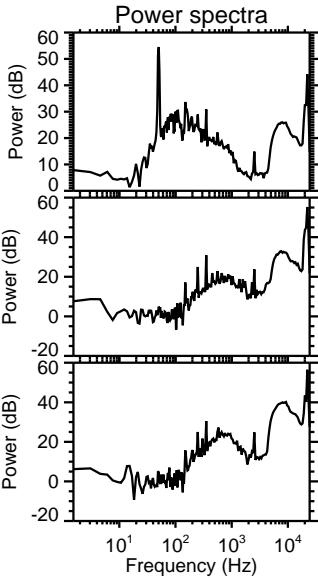
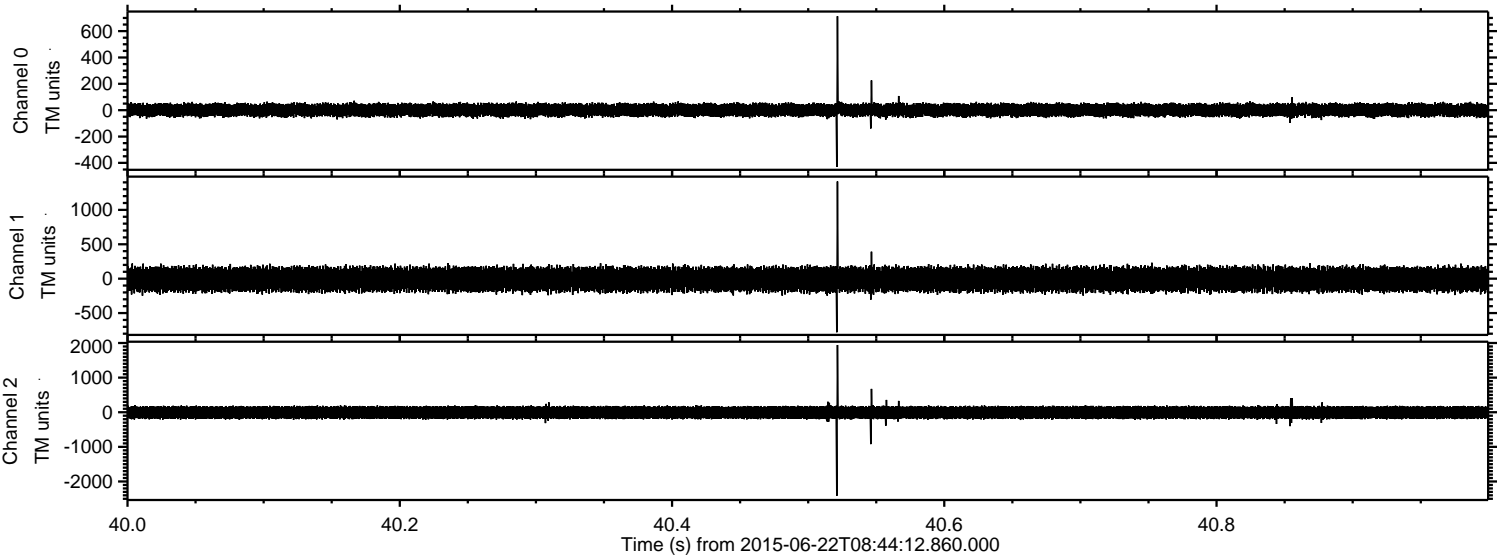



Processed Mon Jun 22 10:51:15 2015 by ELM ver.2012-10-06 from 001\_\_elm20150622\_084411\_\_dat00.bin

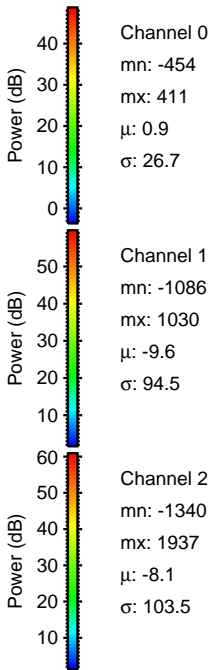
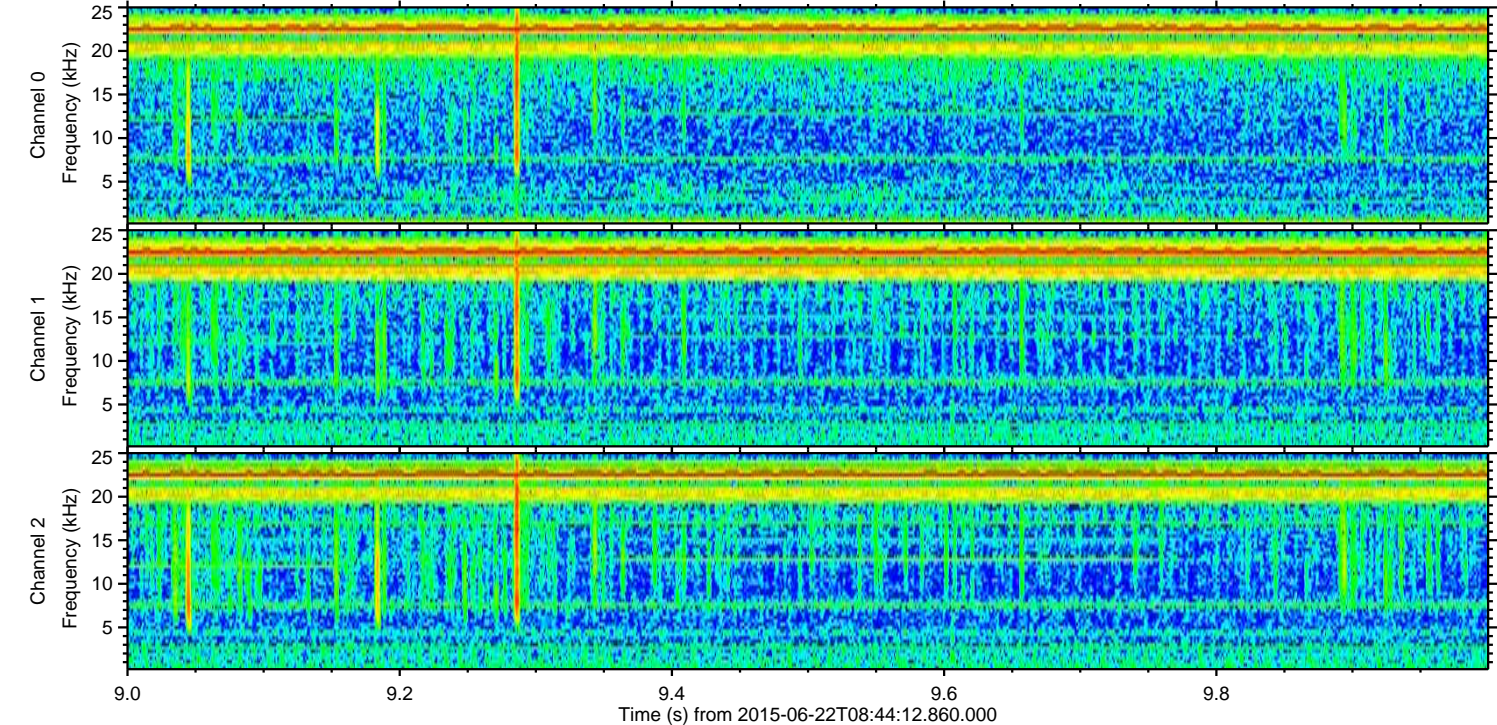
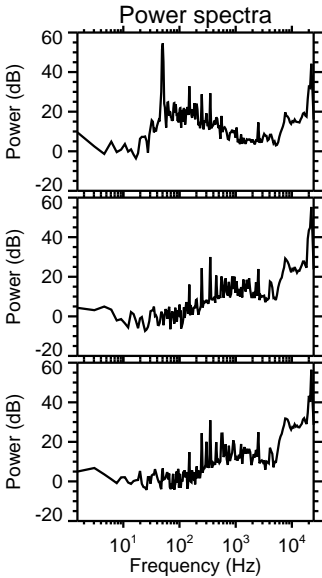
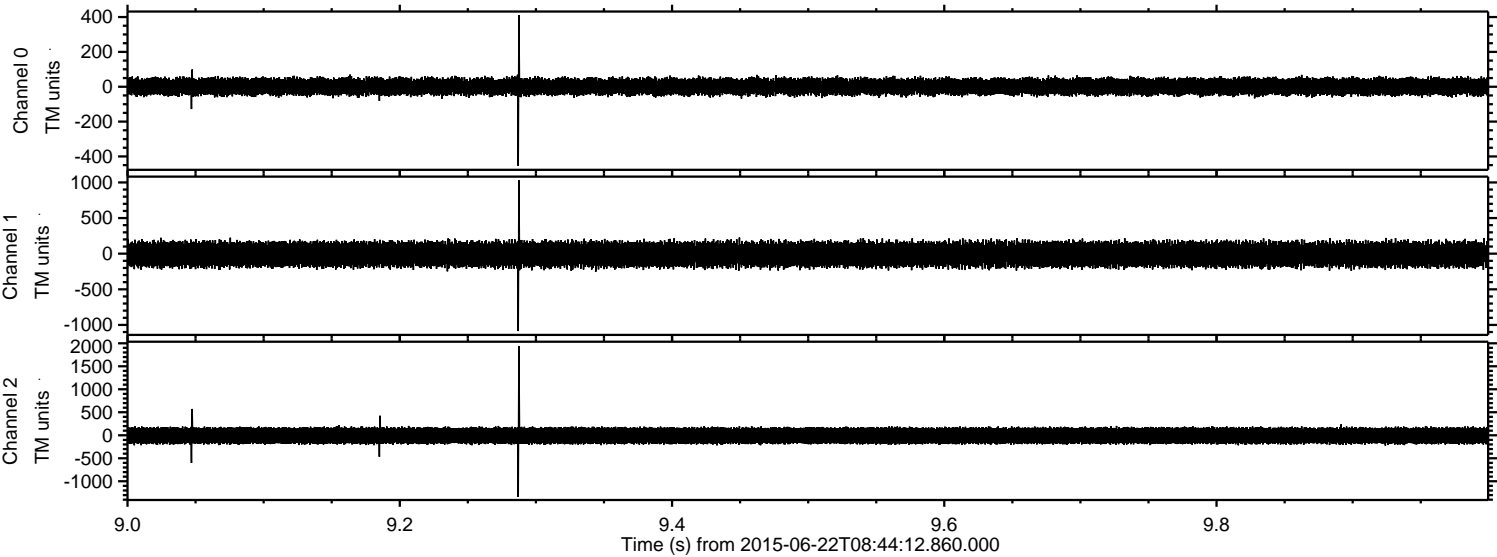



ELMAVAN 3D WAVEFORMS (Measured data sampled at 50 kHz) 51000 packets of 144 samples from 2015-06-22T08:44:12.860.000. Part 13/147

Processed Mon Jun 22 10:51:17 2015 by ELM ver.2012-10-06 from 001\_\_elm20150622\_084411\_\_dat00.bin

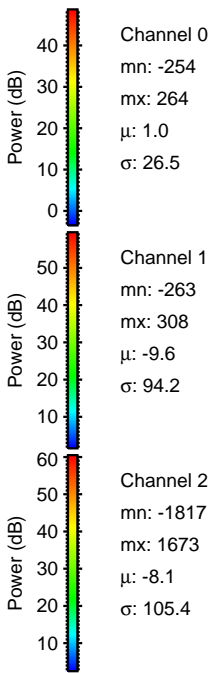
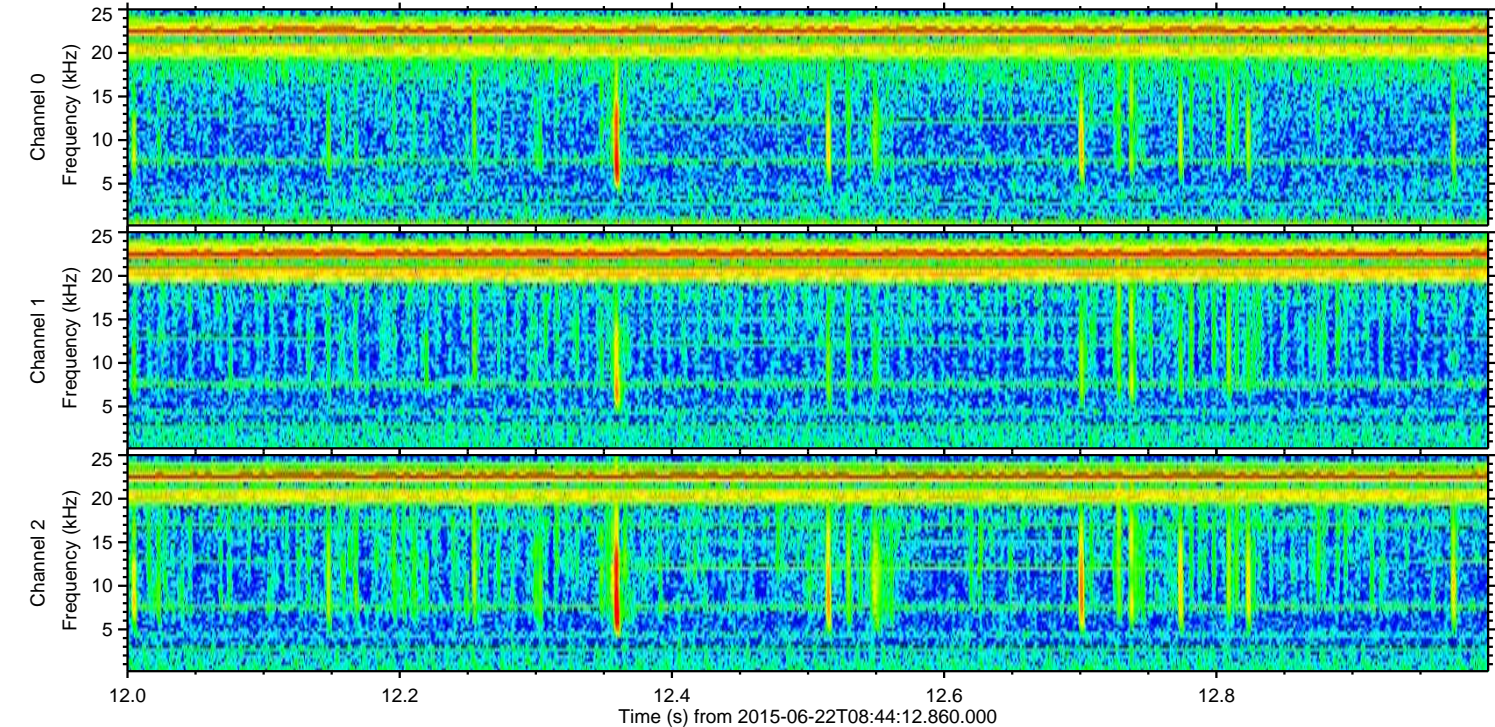
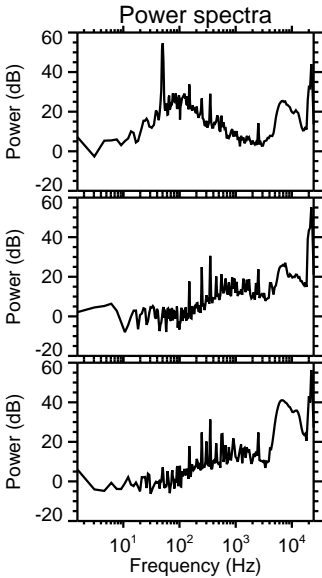
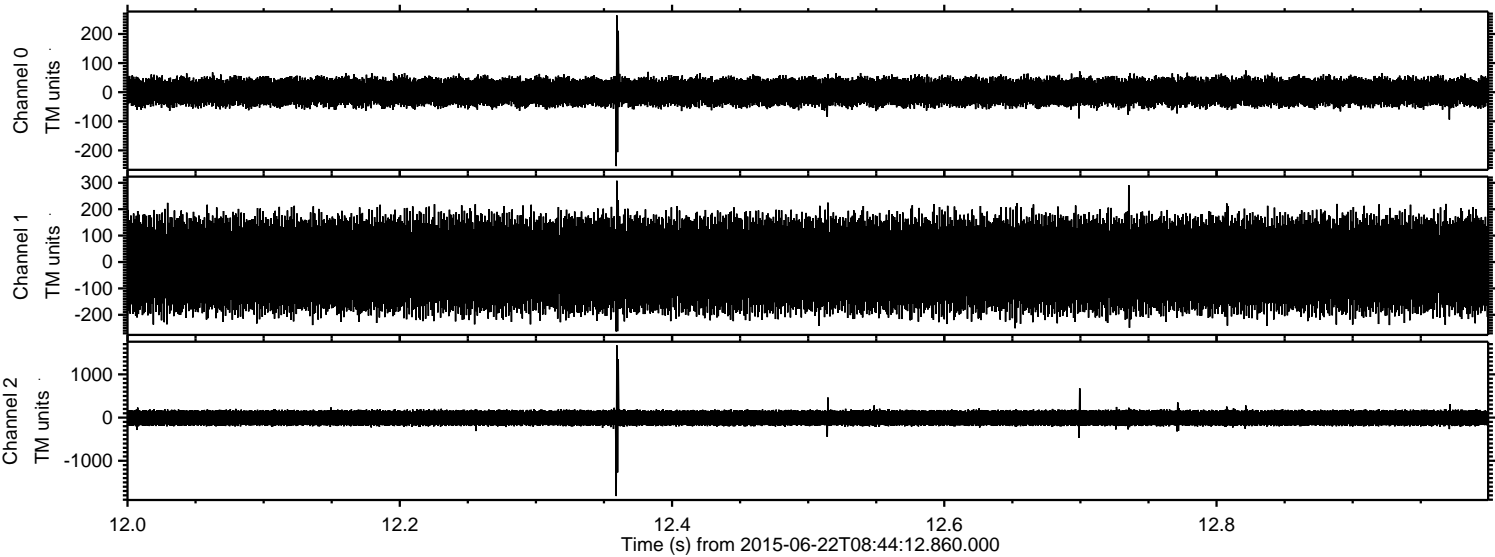



Processed Mon Jun 22 10:51:18 2015 by ELM ver.2012-10-06 from 001\_\_elm20150622\_084411\_\_dat00.bin

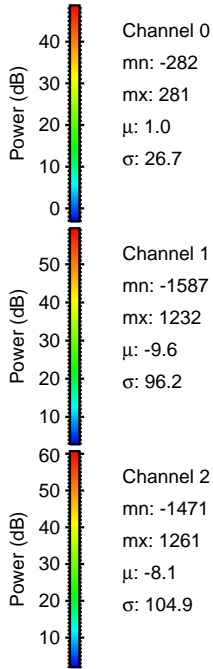
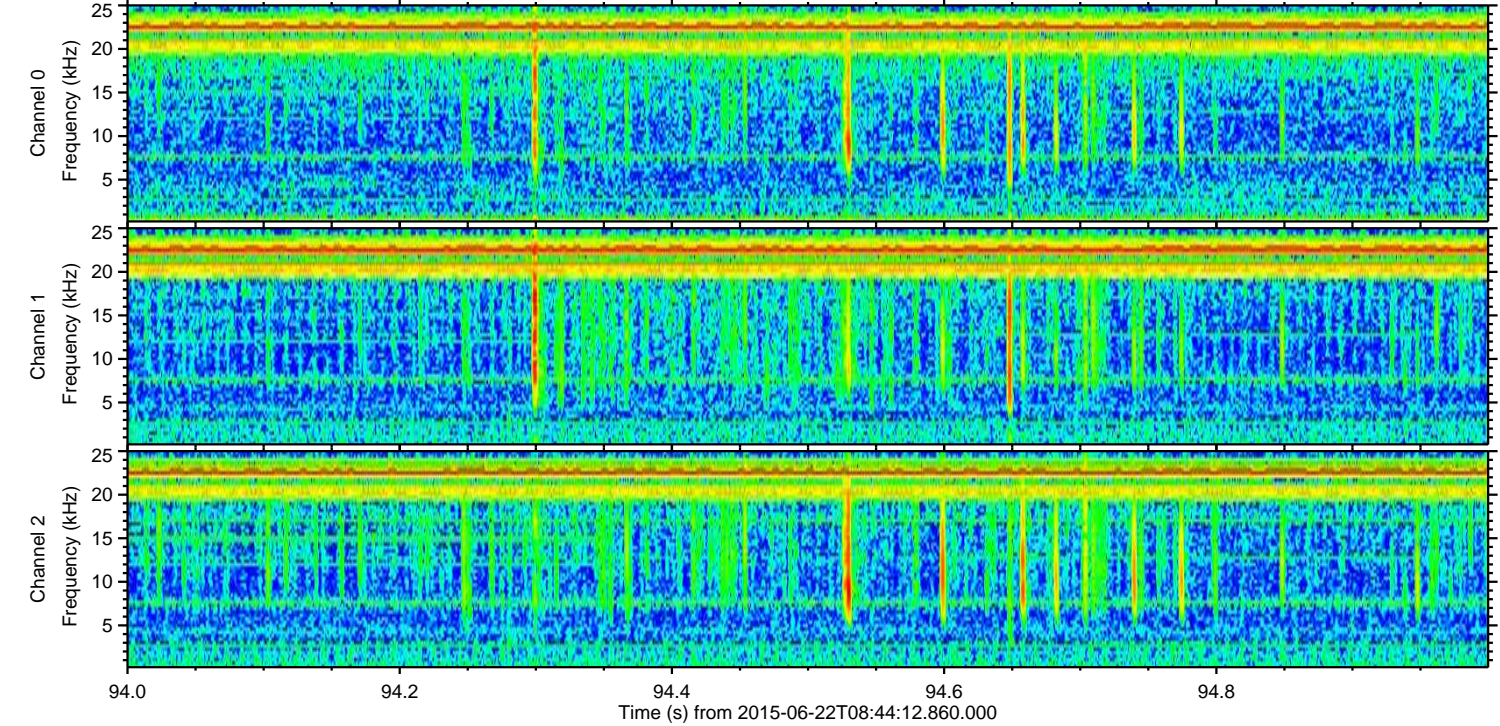
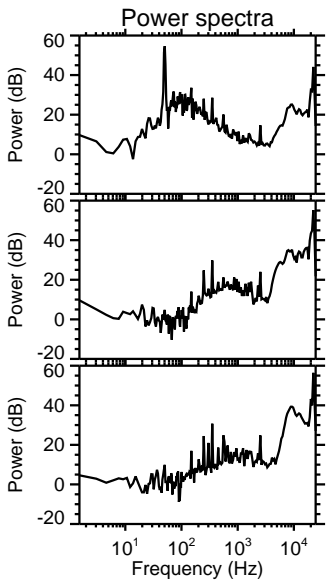
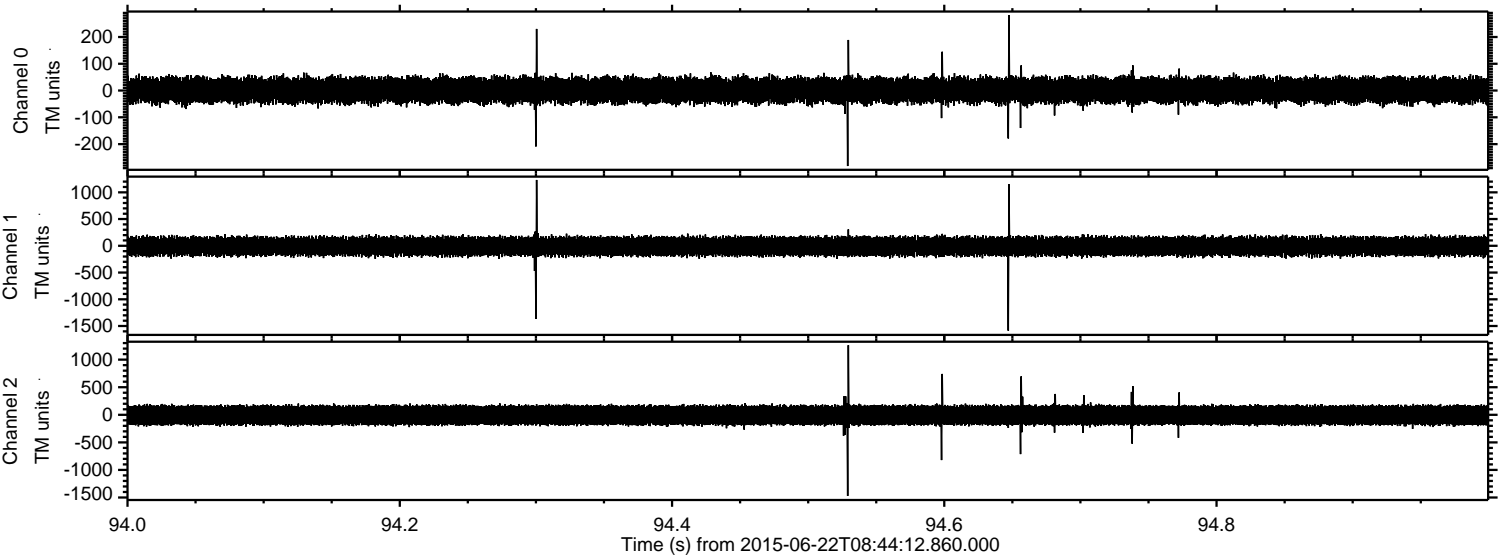

Channel 0  
mn: -282  
mx: 281  
 $\mu$ : 1.0  
 $\sigma$ : 26.7

Channel 1  
mn: -1587  
mx: 1232  
 $\mu$ : -9.6  
 $\sigma$ : 96.2

Channel 2  
mn: -1471  
mx: 1261  
 $\mu$ : -8.1  
 $\sigma$ : 104.9



ELMAVAN 3D WAVEFORMS (Measured data sampled at 50 kHz) 51000 packets of 144 samples from 2015-06-22T08:44:12.860.000. Part 100/147

Processed Mon Jun 22 10:51:19 2015 by ELM ver.2012-10-06 from 001\_\_elm20150622\_084411\_\_dat00.bin

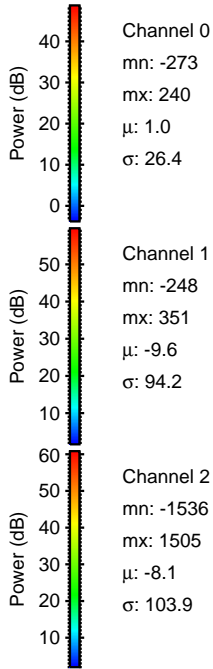
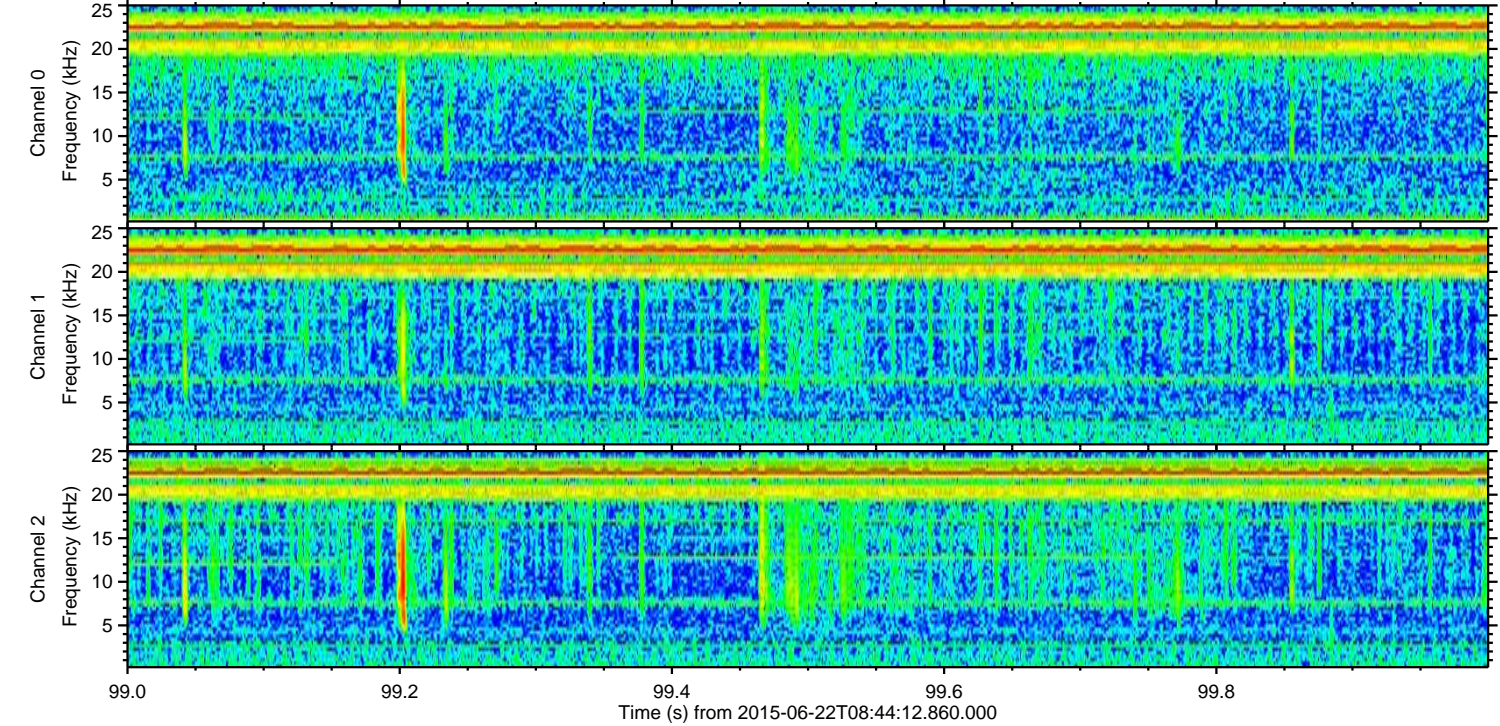
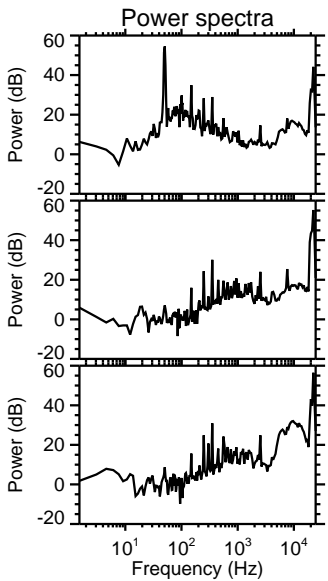
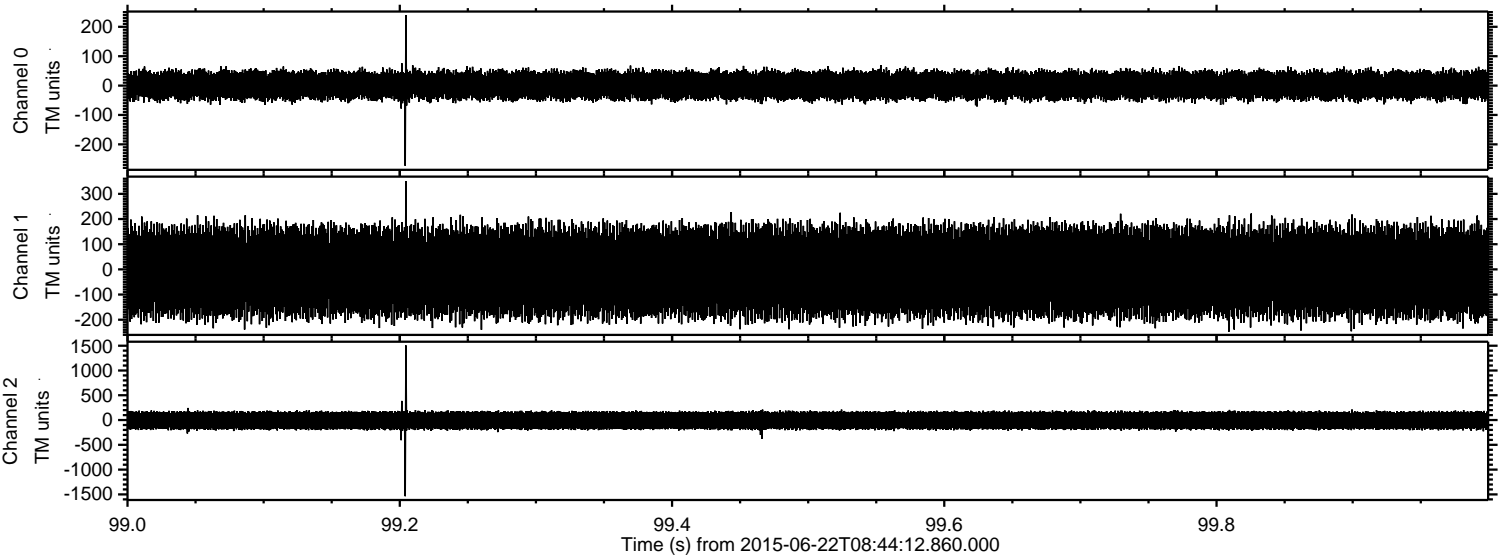

Channel 0  
mn: -273  
mx: 240  
 $\mu$ : 1.0  
 $\sigma$ : 26.4

Channel 1  
mn: -248  
mx: 351  
 $\mu$ : -9.6  
 $\sigma$ : 94.2

Channel 2  
mn: -1536  
mx: 1505  
 $\mu$ : -8.1  
 $\sigma$ : 103.9



Processed Mon Jun 22 10:51:20 2015 by ELM ver.2012-10-06 from 001\_\_elm20150622\_084411\_\_dat00.bin

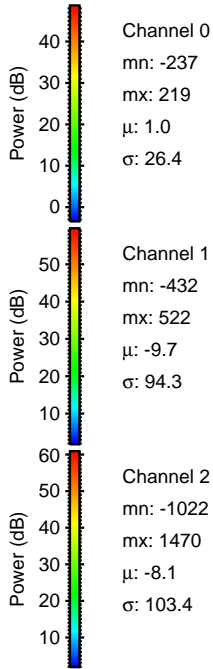
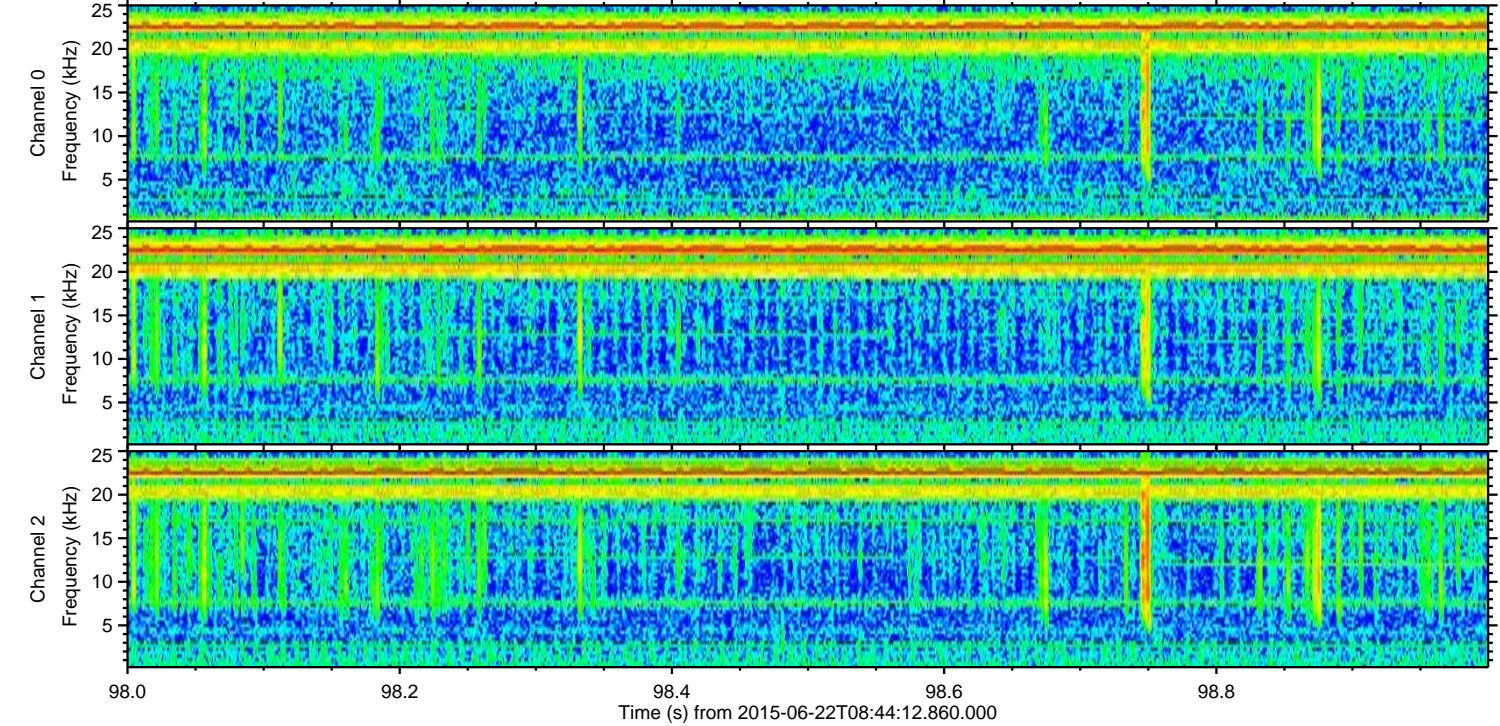
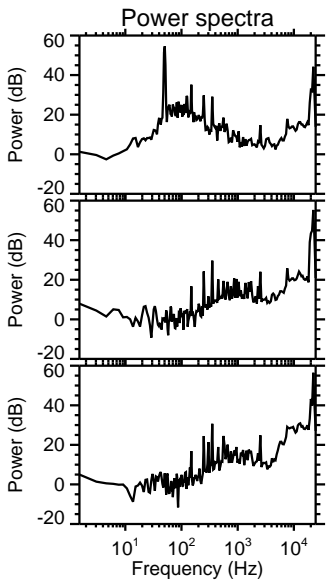
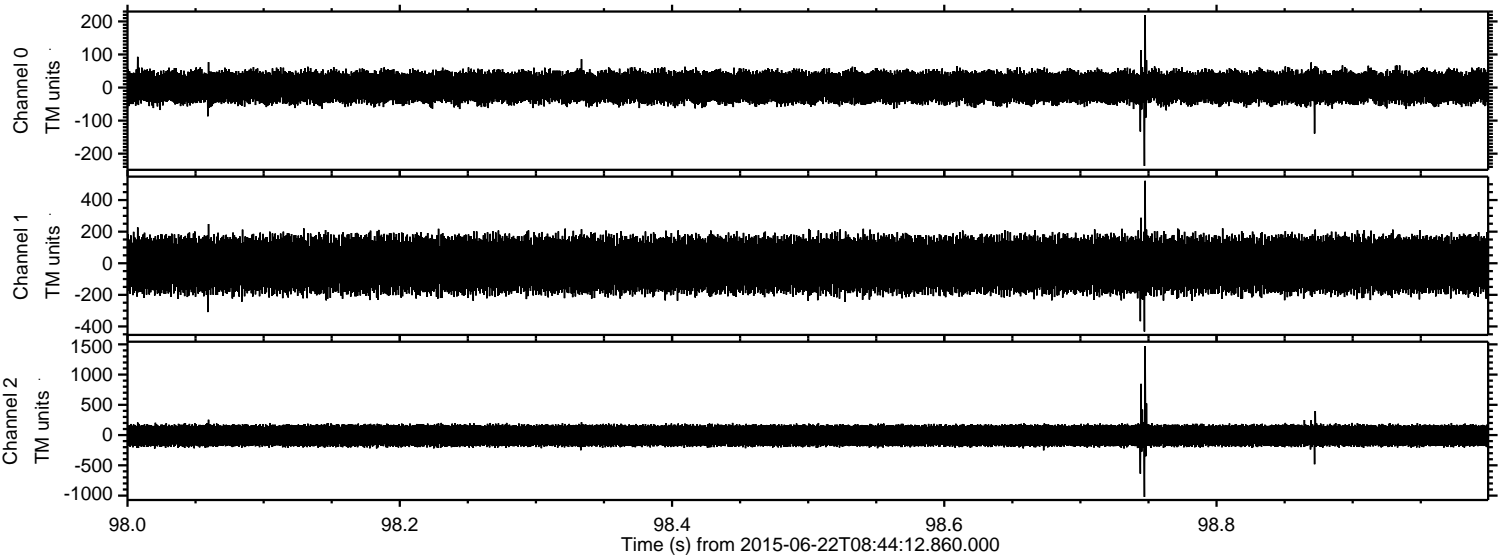

Channel 0  
mn: -237  
mx: 219  
 $\mu$ : 1.0  
 $\sigma$ : 26.4

Channel 1  
mn: -432  
mx: 522  
 $\mu$ : -9.7  
 $\sigma$ : 94.3

Channel 2  
mn: -1022  
mx: 1470  
 $\mu$ : -8.1  
 $\sigma$ : 103.4



Processed Mon Jun 22 10:51:21 2015 by ELM ver.2012-10-06 from 001\_\_elm20150622\_084411\_\_dat00.bin

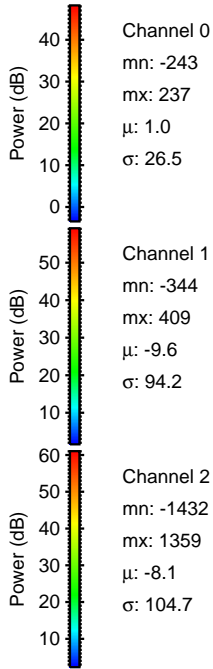
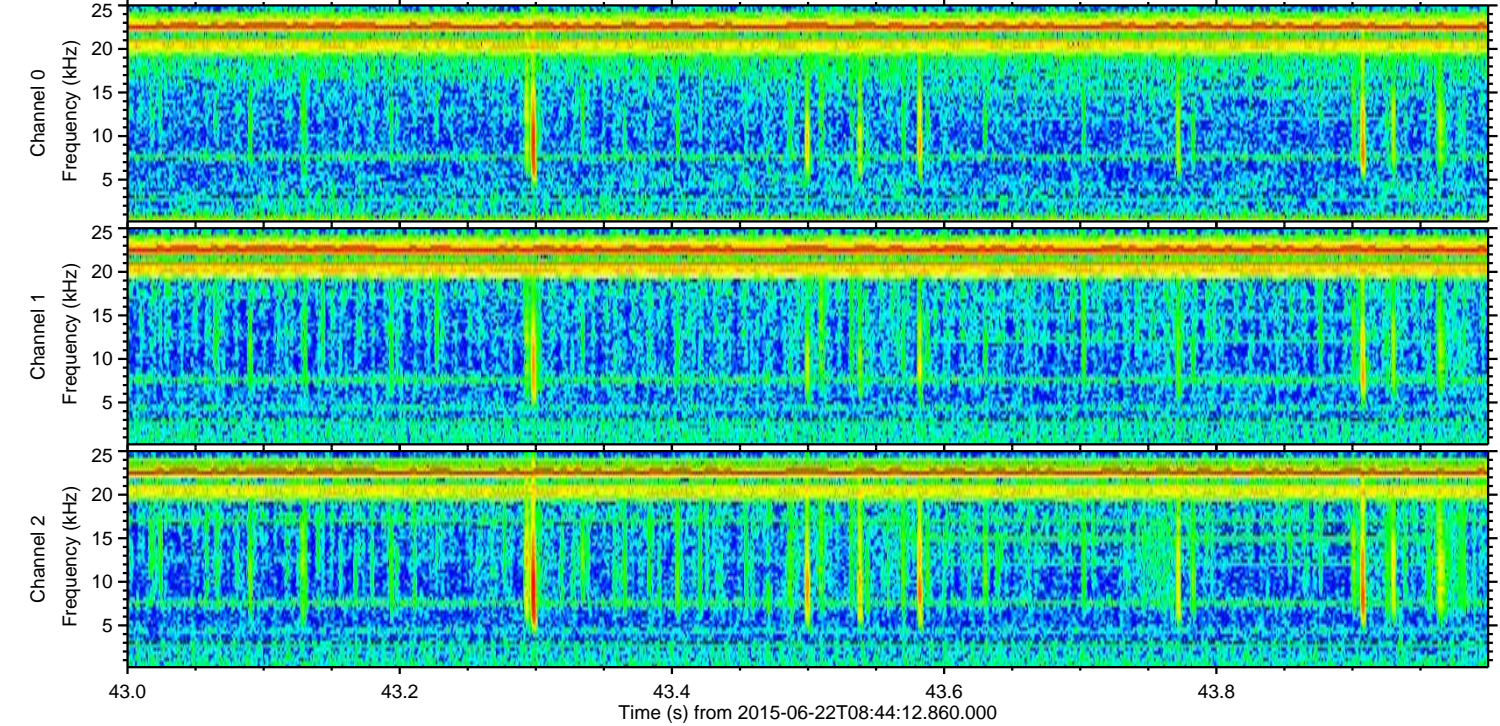
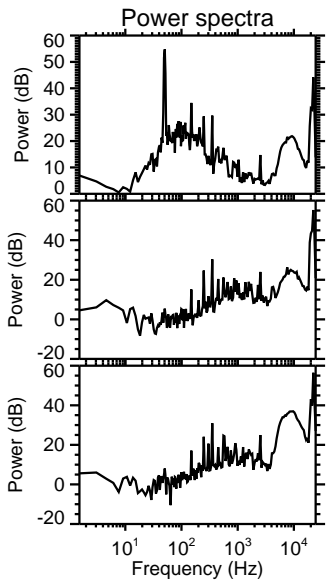
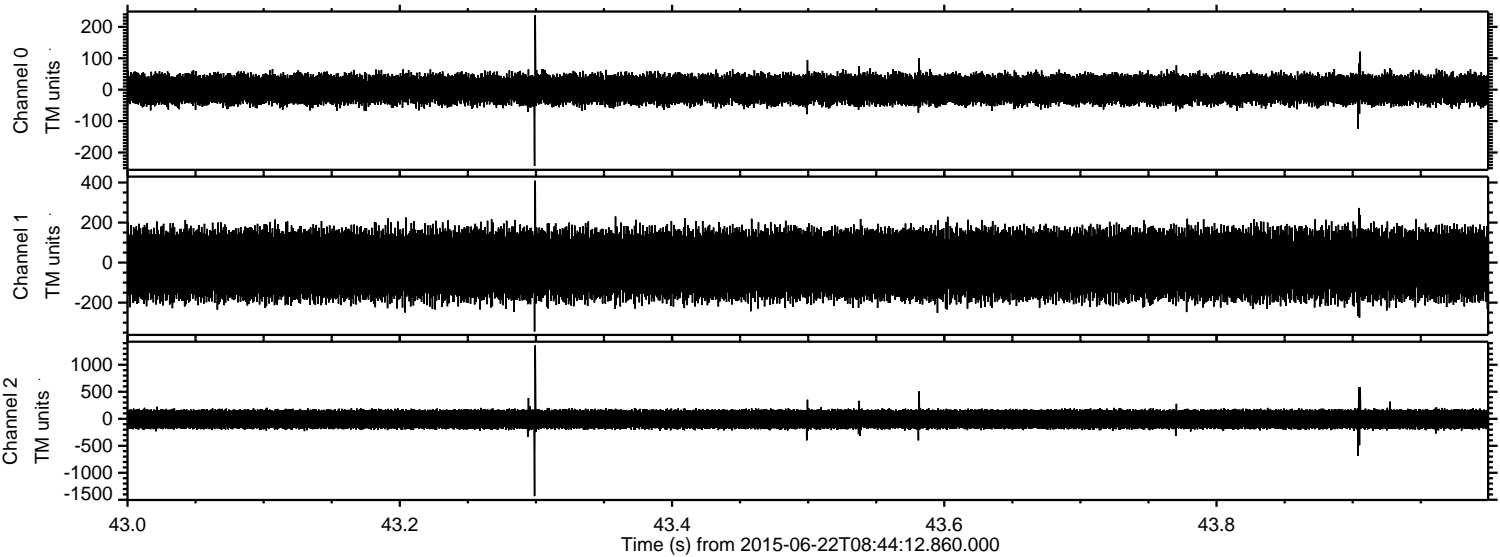



ELMAVAN 3D WAVEFORMS (Measured data sampled at 50 kHz) 51000 packets of 144 samples from 2015-06-22T08:44:12.860.000. Part 114/147

Processed Mon Jun 22 10:51:22 2015 by ELM ver.2012-10-06 from 001\_\_elm20150622\_084411\_\_dat00.bin

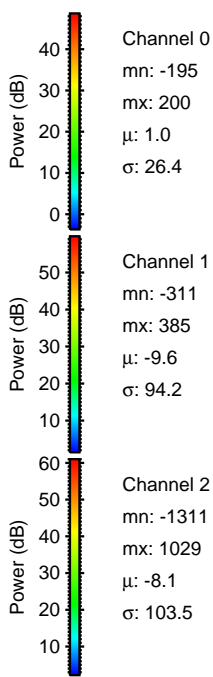
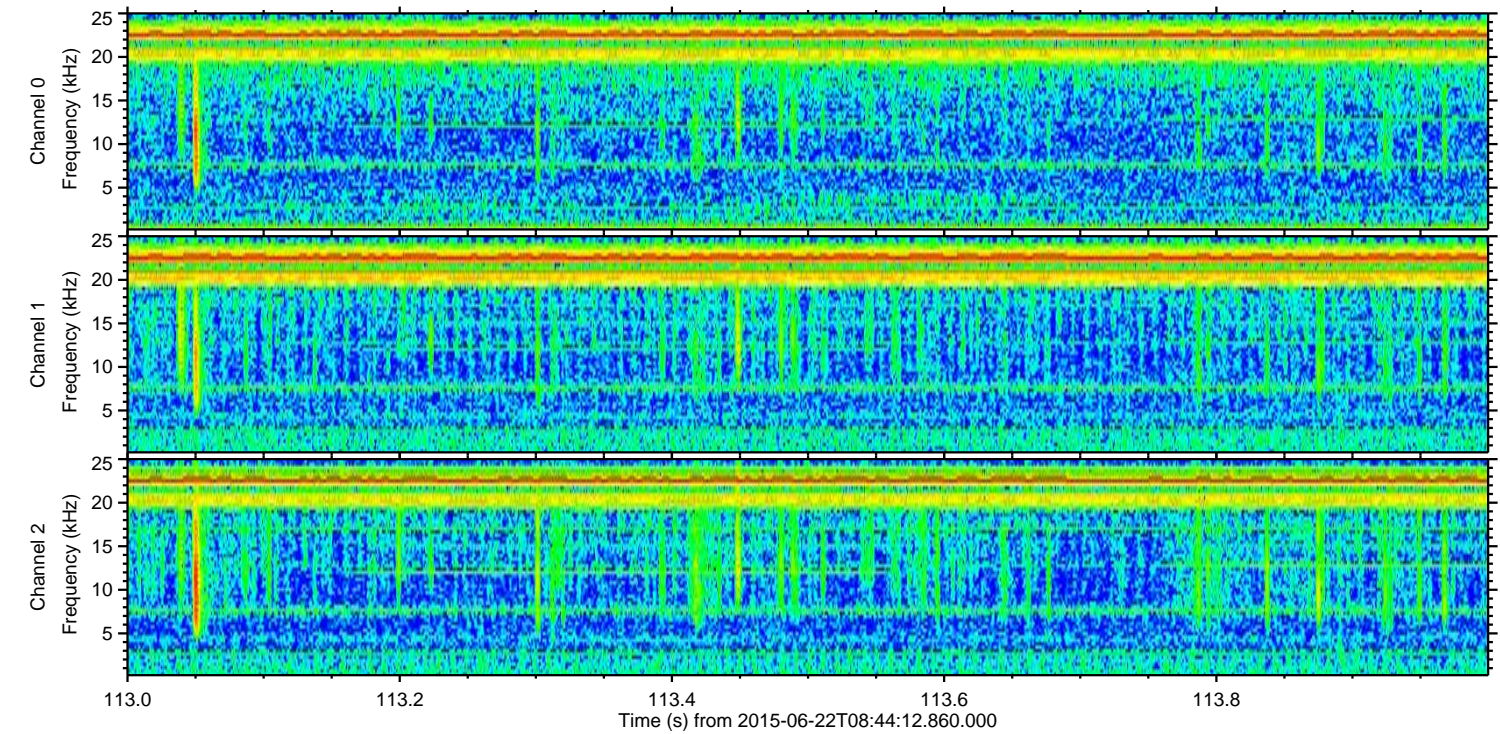
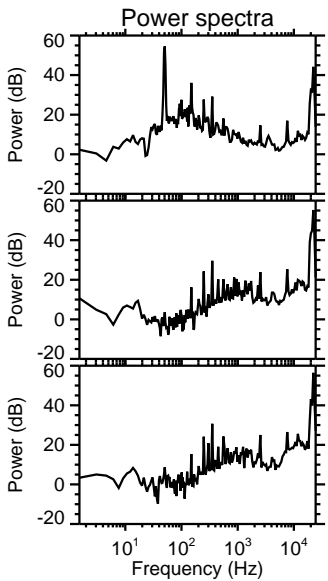
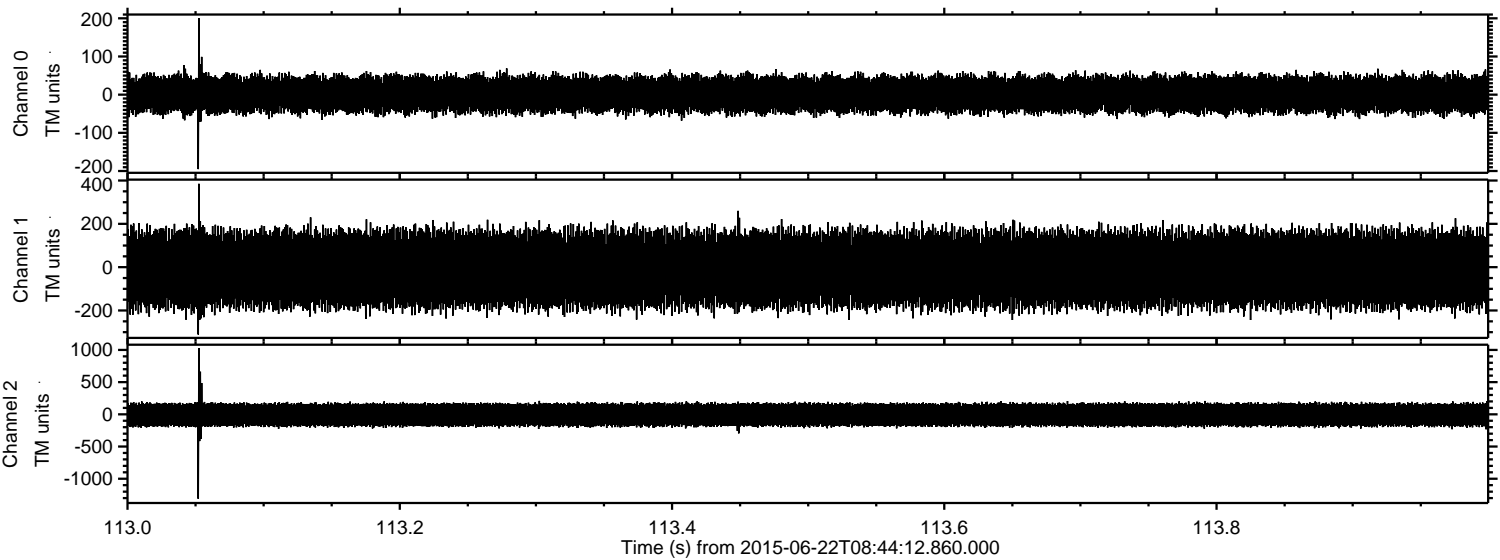

Channel 0

mn: -195  
mx: 200  
 $\mu$ : 1.0  
 $\sigma$ : 26.4

Channel 1

mn: -311  
mx: 385  
 $\mu$ : -9.6  
 $\sigma$ : 94.2

Channel 2

mn: -1311  
mx: 1029  
 $\mu$ : -8.1  
 $\sigma$ : 103.5



Processed Mon Jun 22 10:51:23 2015 by ELM ver.2012-10-06 from 001\_\_elm20150622\_084411\_\_dat00.bin

