

# ELMAVAN 3D WAVEFORMS (Measured data sampled at 50 kHz) 51000 packets of 144 samples from 2015-06-22T07:59:11.041.000.

Processed Mon Jun 22 10:05:57 2015 by ELM ver.2012-10-06 from 001\_\_elm20150622\_075910\_\_dat00.bin

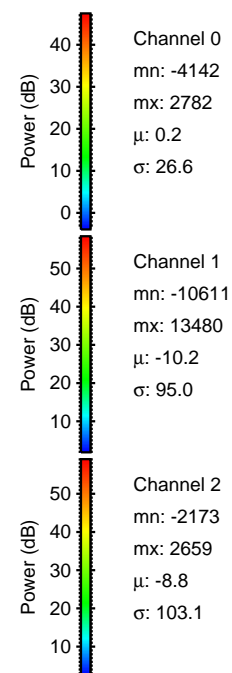

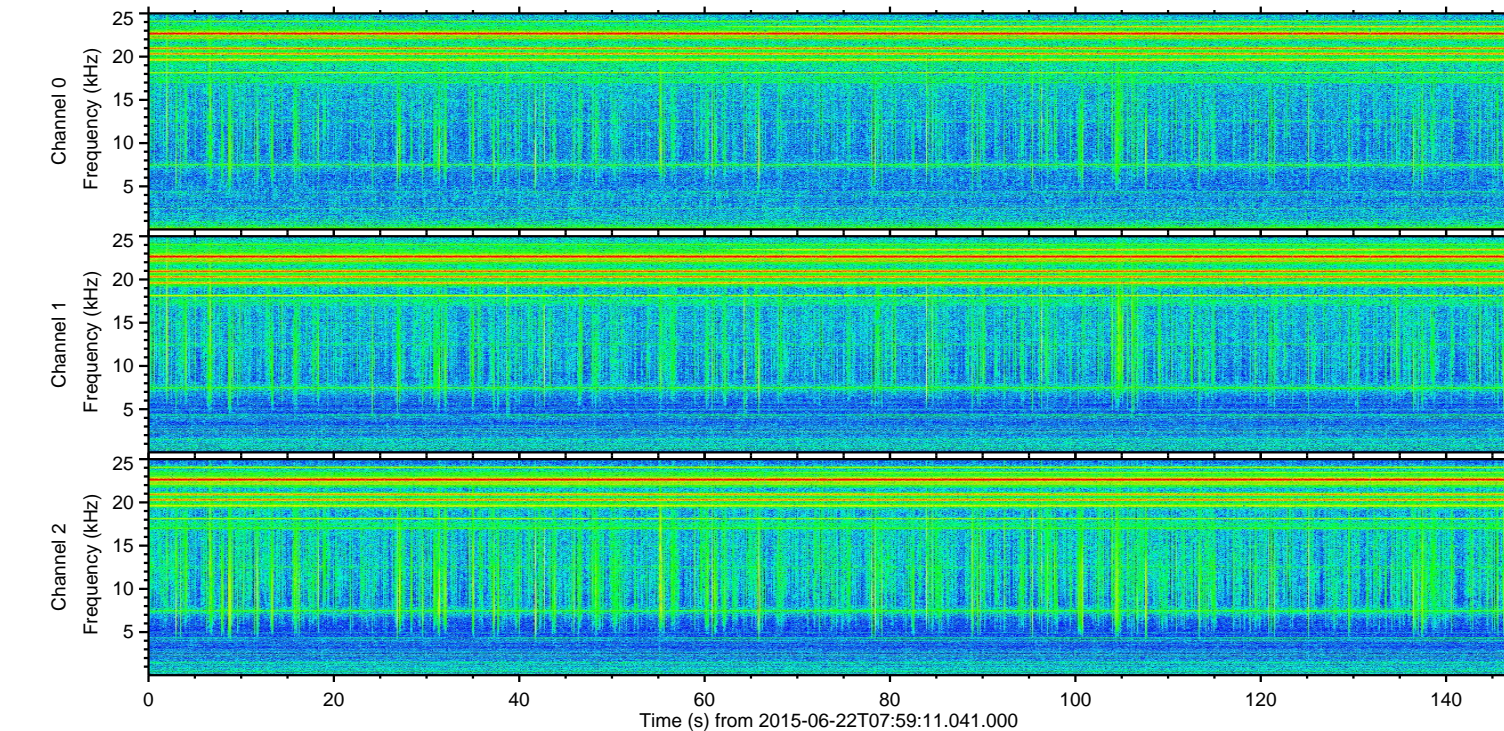
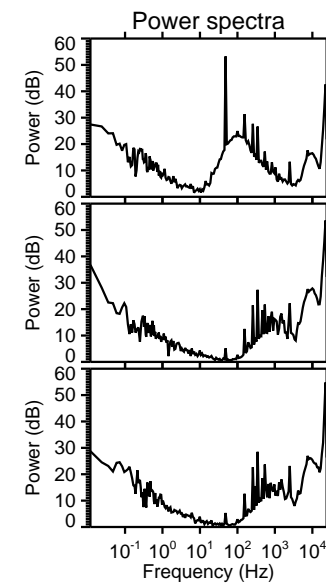
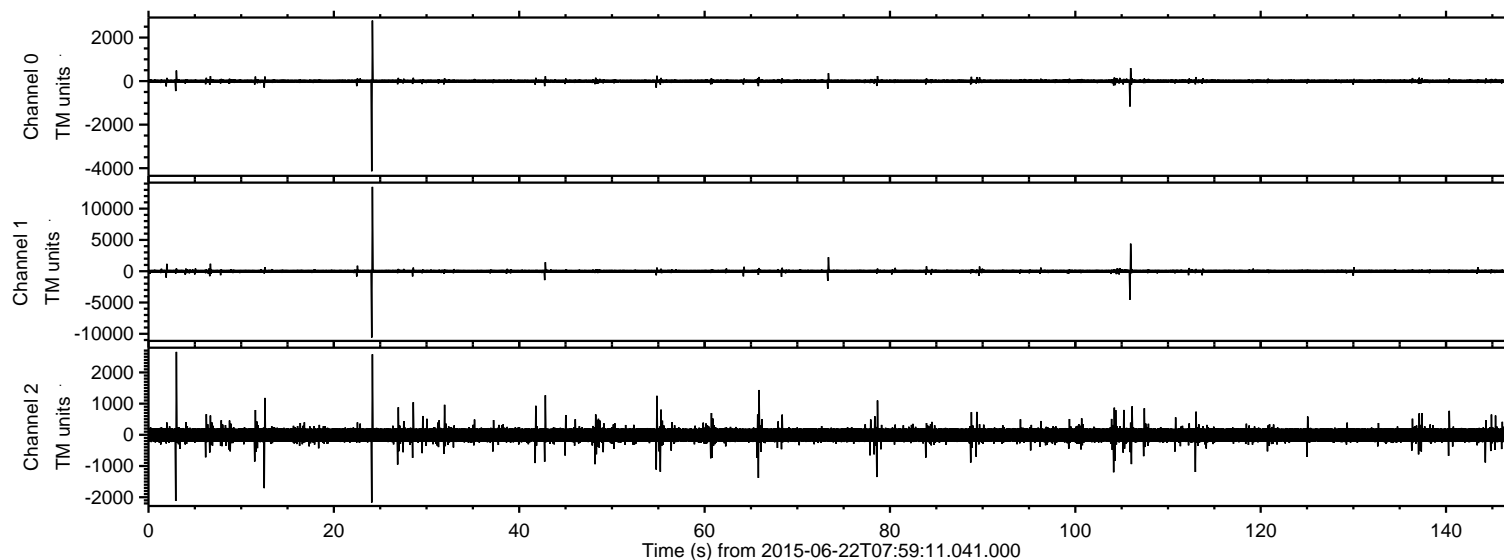

Processed Mon Jun 22 10:06:11 2015 by ELM ver.2012-10-06 from 001\_\_elm20150622\_075910\_\_dat00.bin

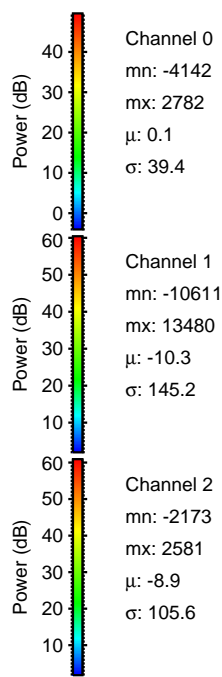
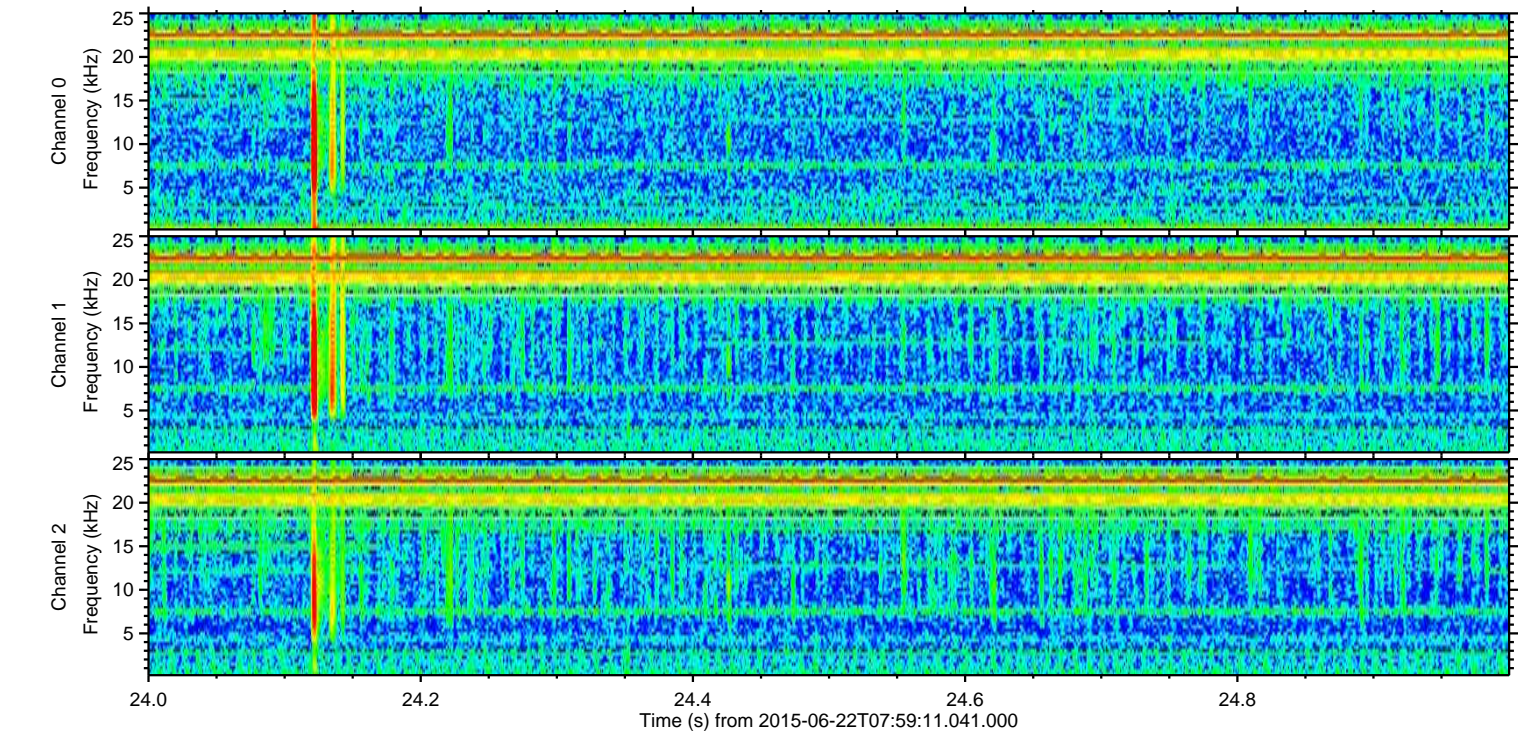
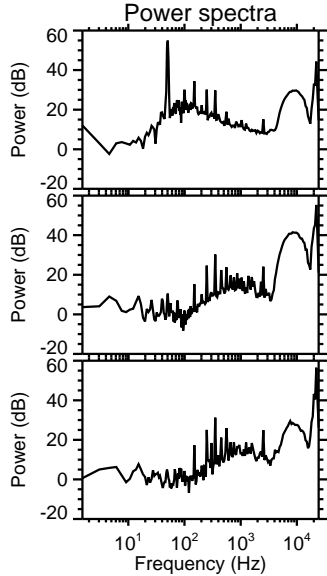
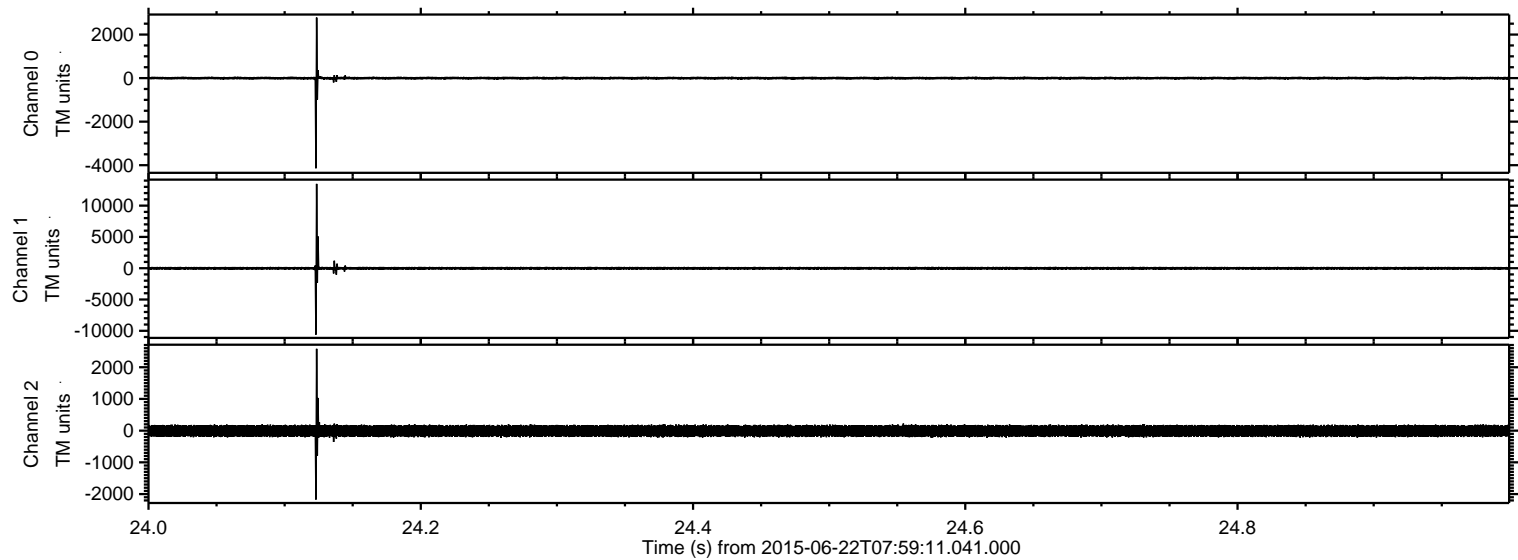



ELMAVAN 3D WAVEFORMS (Measured data sampled at 50 kHz) 51000 packets of 144 samples from 2015-06-22T07:59:11.041.000. Part 106/147

Processed Mon Jun 22 10:06:12 2015 by ELM ver.2012-10-06 from 001\_\_elm20150622\_075910\_\_dat00.bin

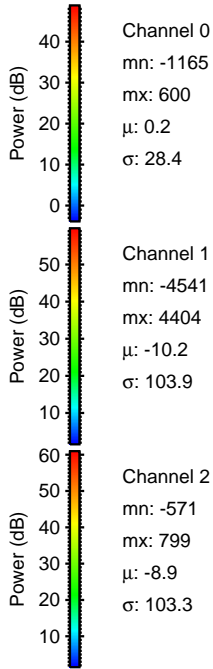
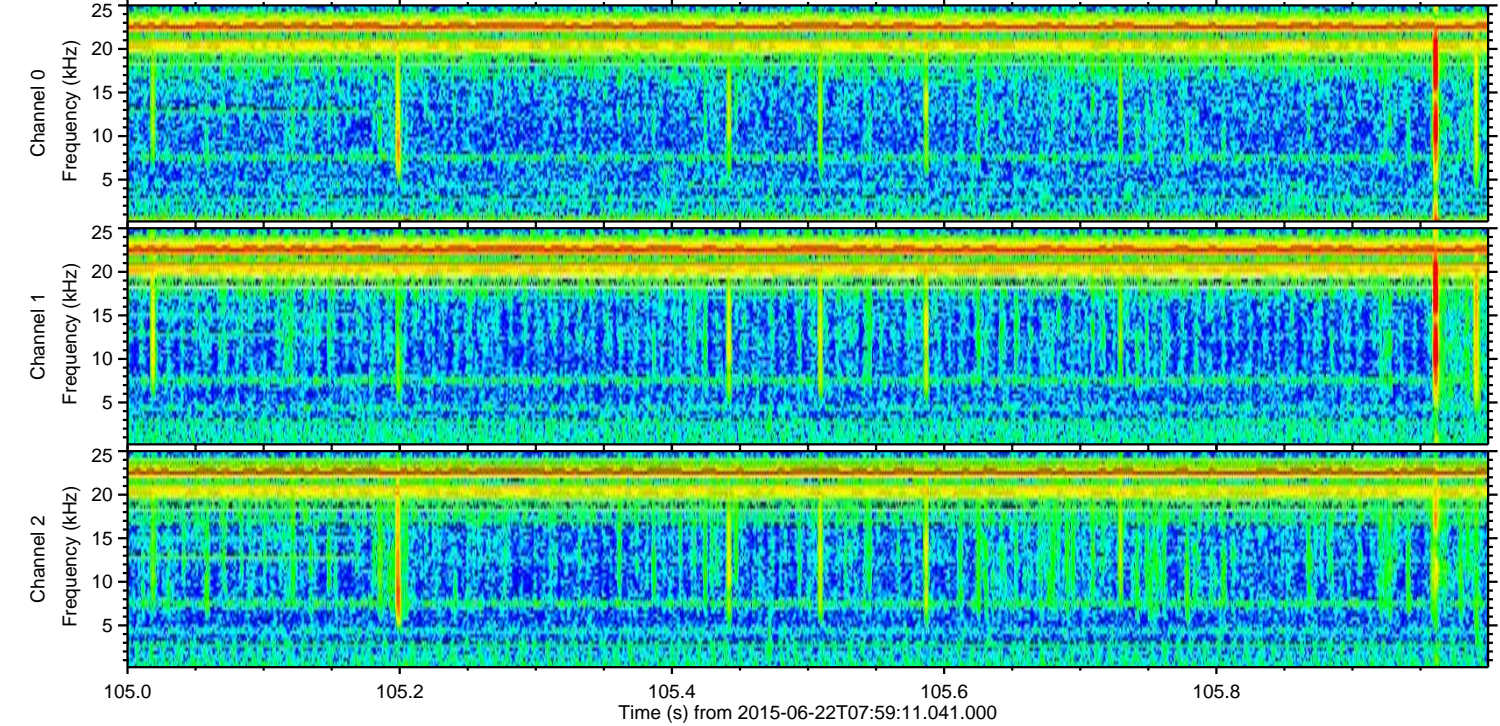
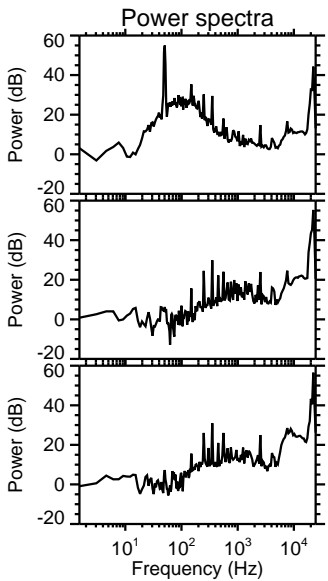
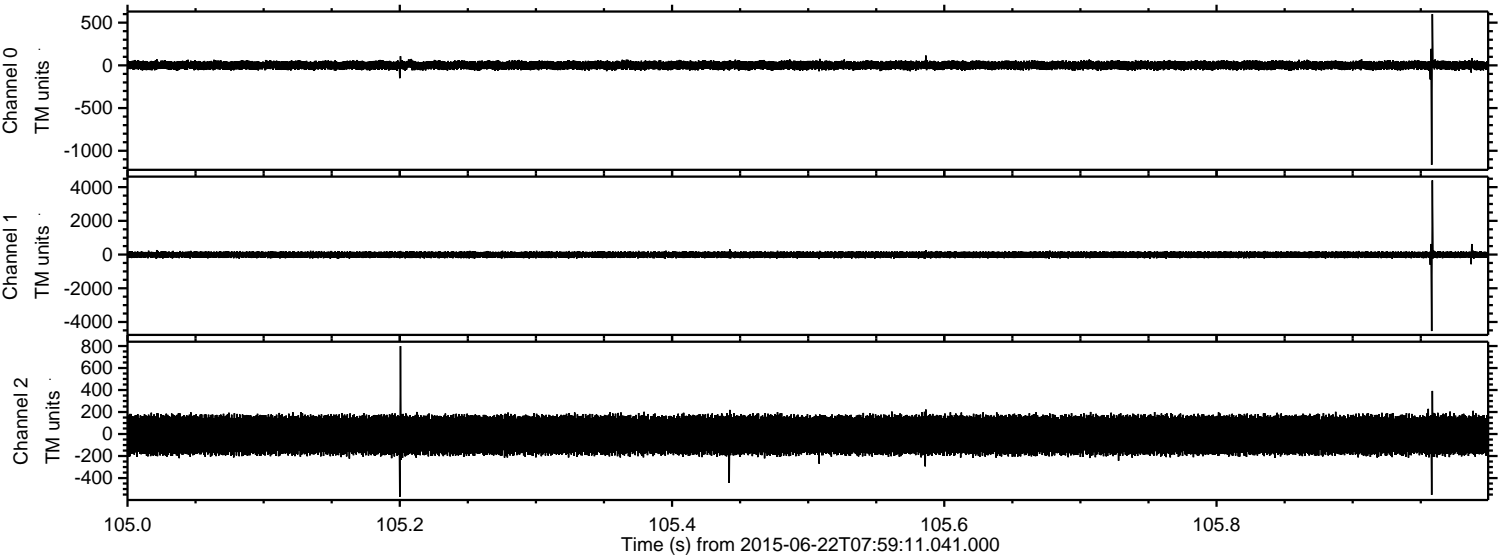



Processed Mon Jun 22 10:06:13 2015 by ELM ver.2012-10-06 from 001\_\_elm20150622\_075910\_\_dat00.bin

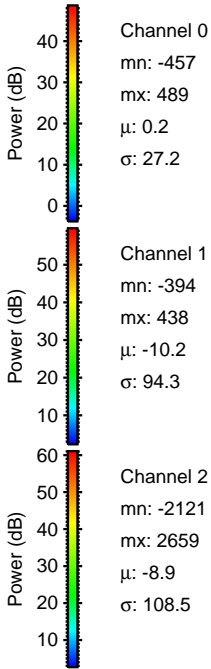
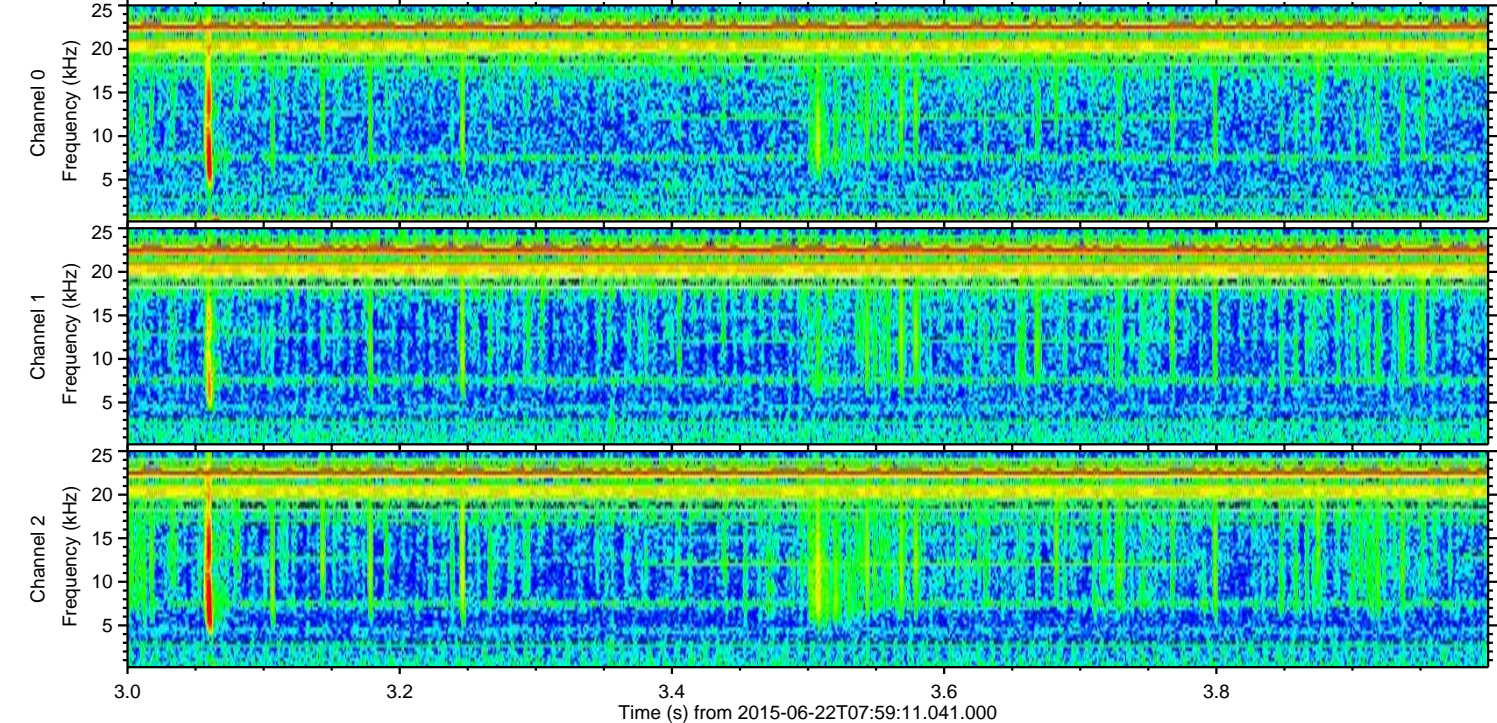
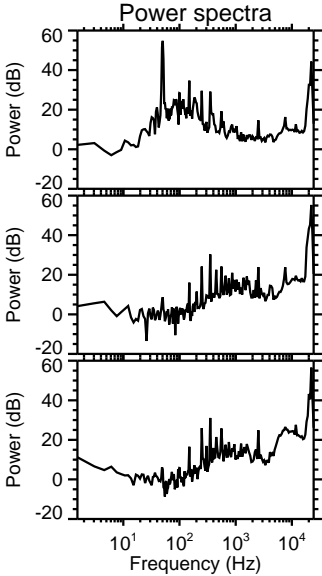
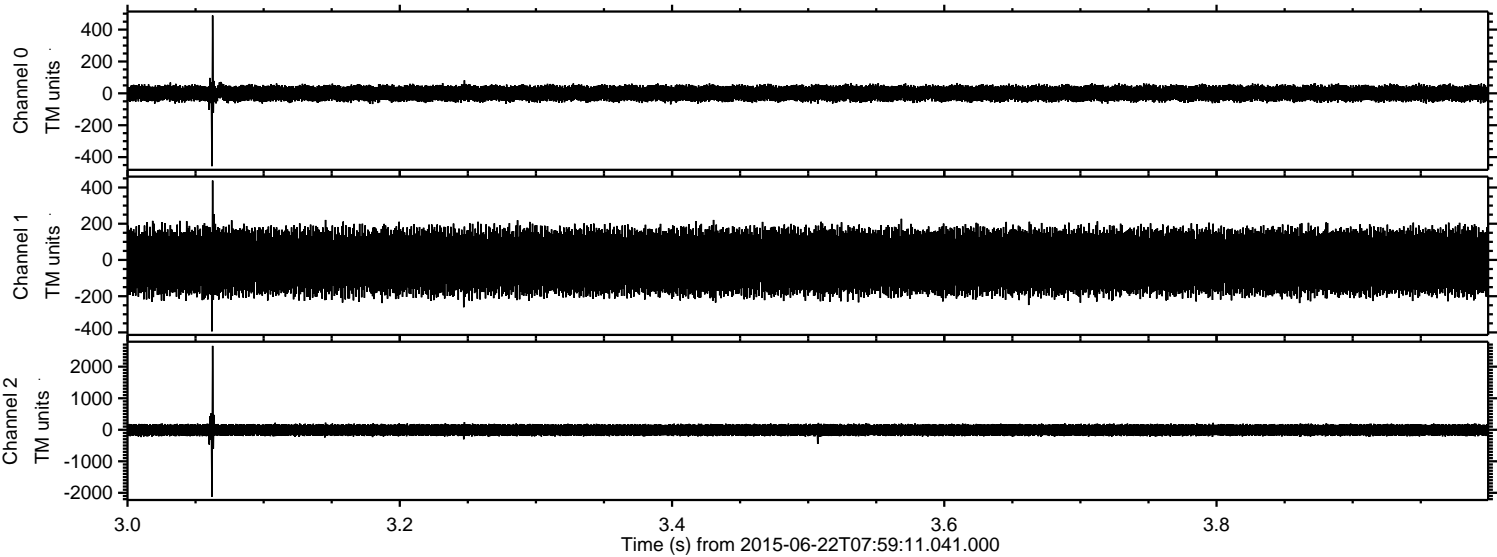



Processed Mon Jun 22 10:06:14 2015 by ELM ver.2012-10-06 from 001\_\_elm20150622\_075910\_\_dat00.bin

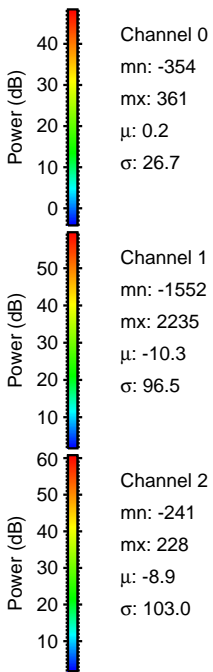
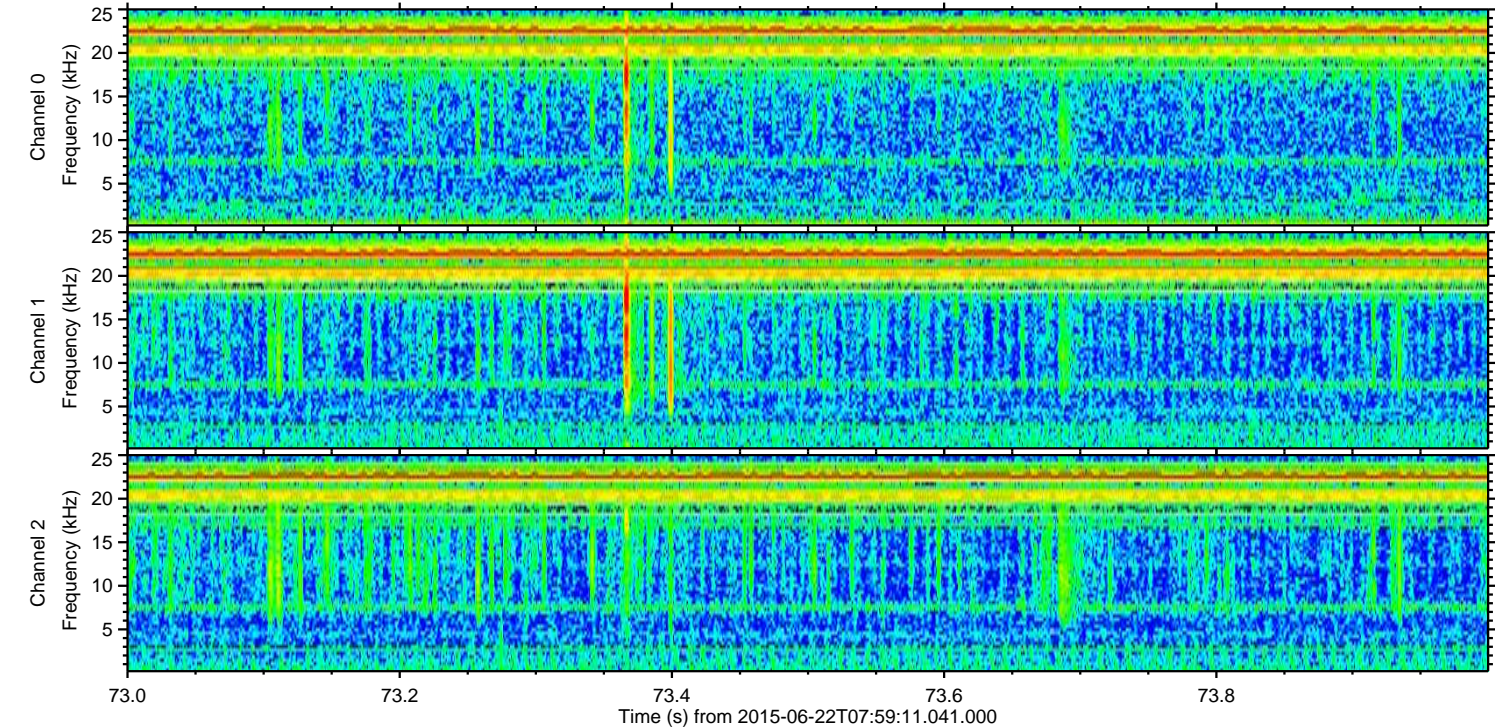
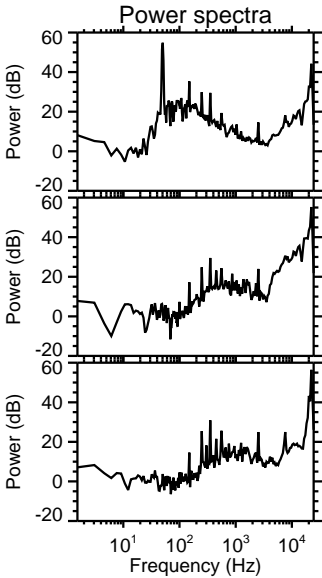
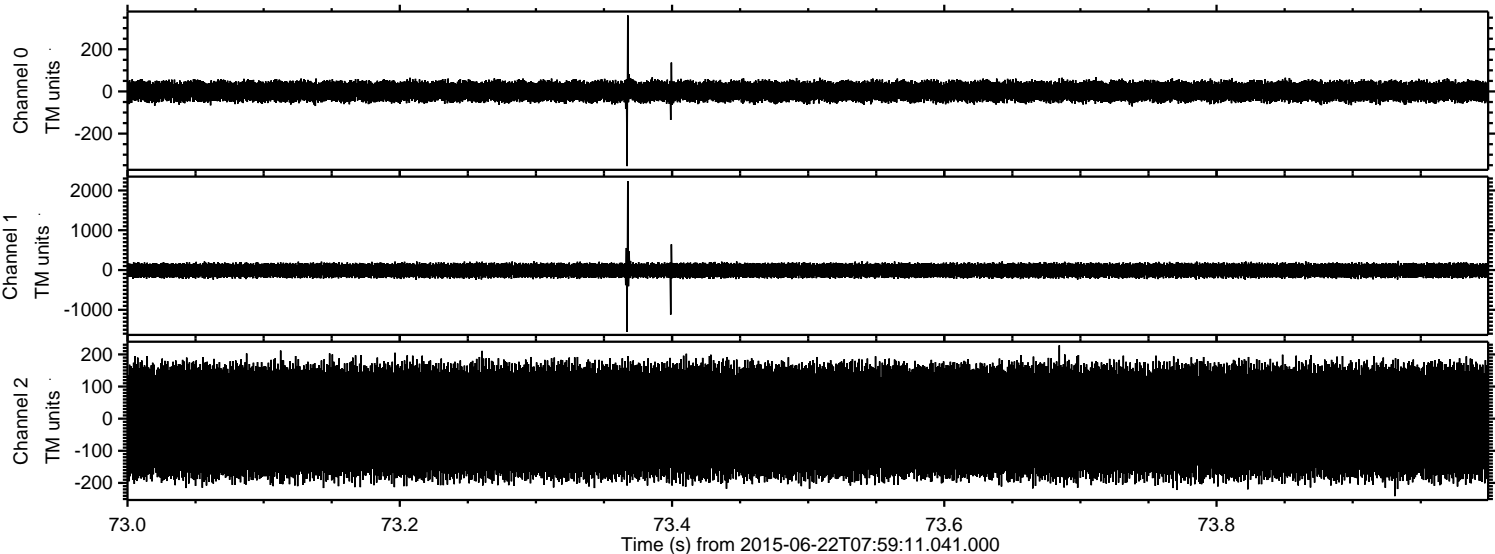



Processed Mon Jun 22 10:06:16 2015 by ELM ver.2012-10-06 from 001\_\_elm20150622\_075910\_\_dat00.bin

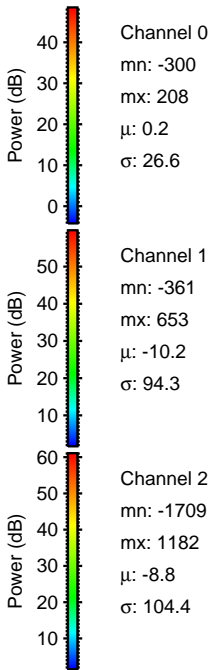
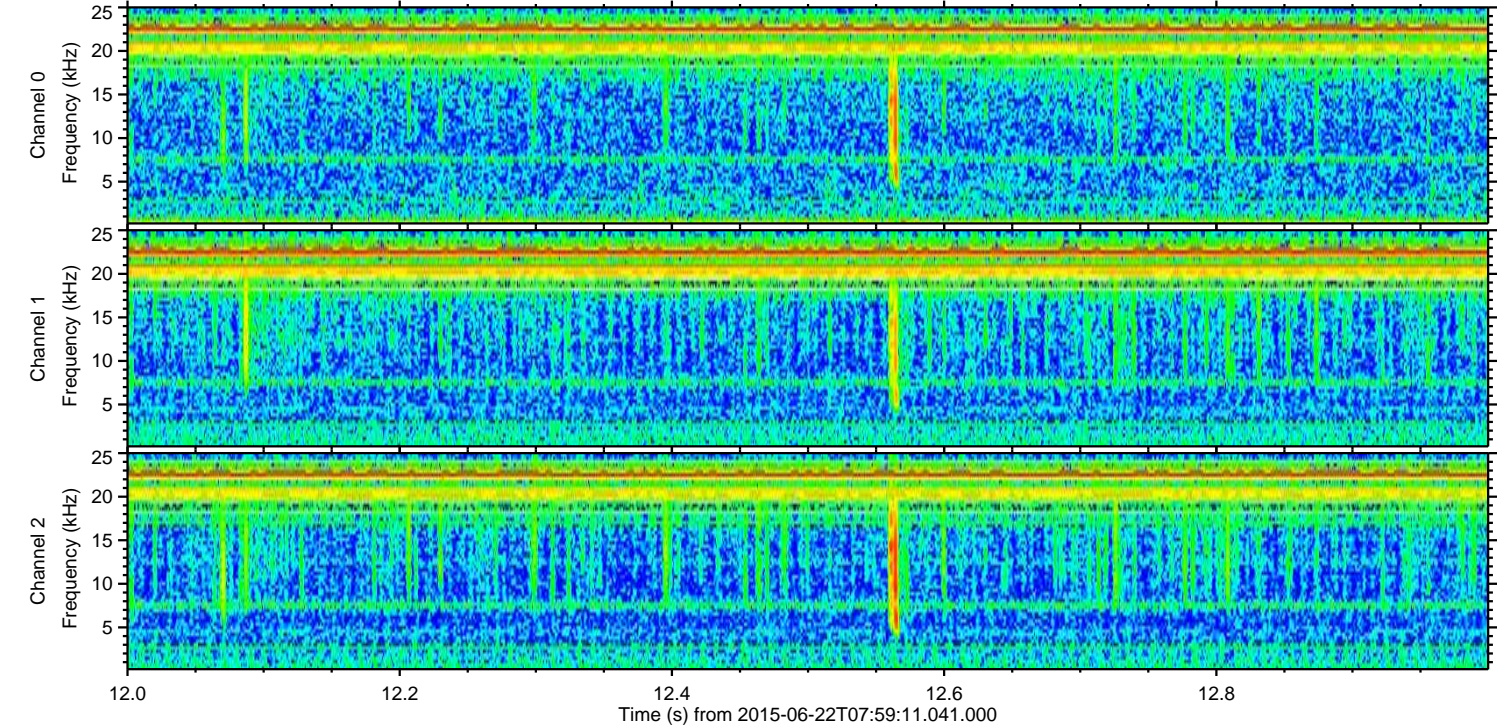
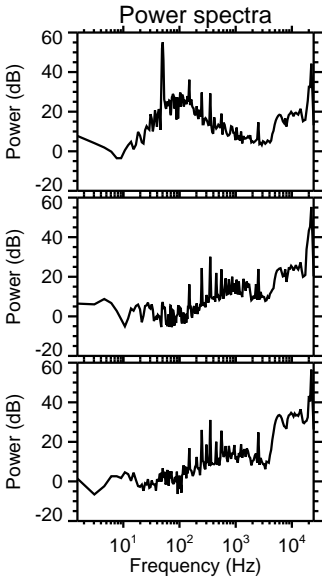
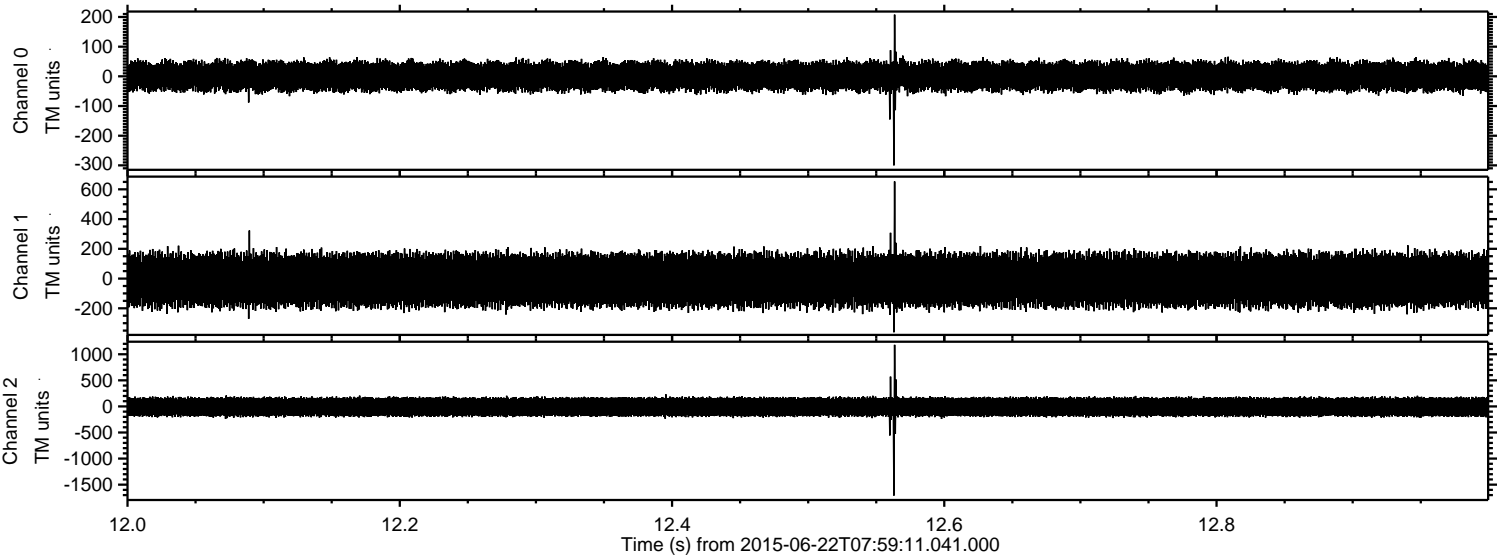



ELMAVAN 3D WAVEFORMS (Measured data sampled at 50 kHz) 51000 packets of 144 samples from 2015-06-22T07:59:11.041.000. Part 66/147

Processed Mon Jun 22 10:06:17 2015 by ELM ver.2012-10-06 from 001\_\_elm20150622\_075910\_\_dat00.bin

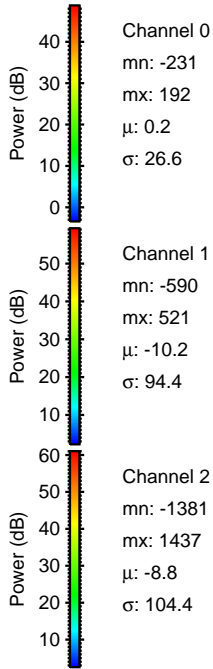
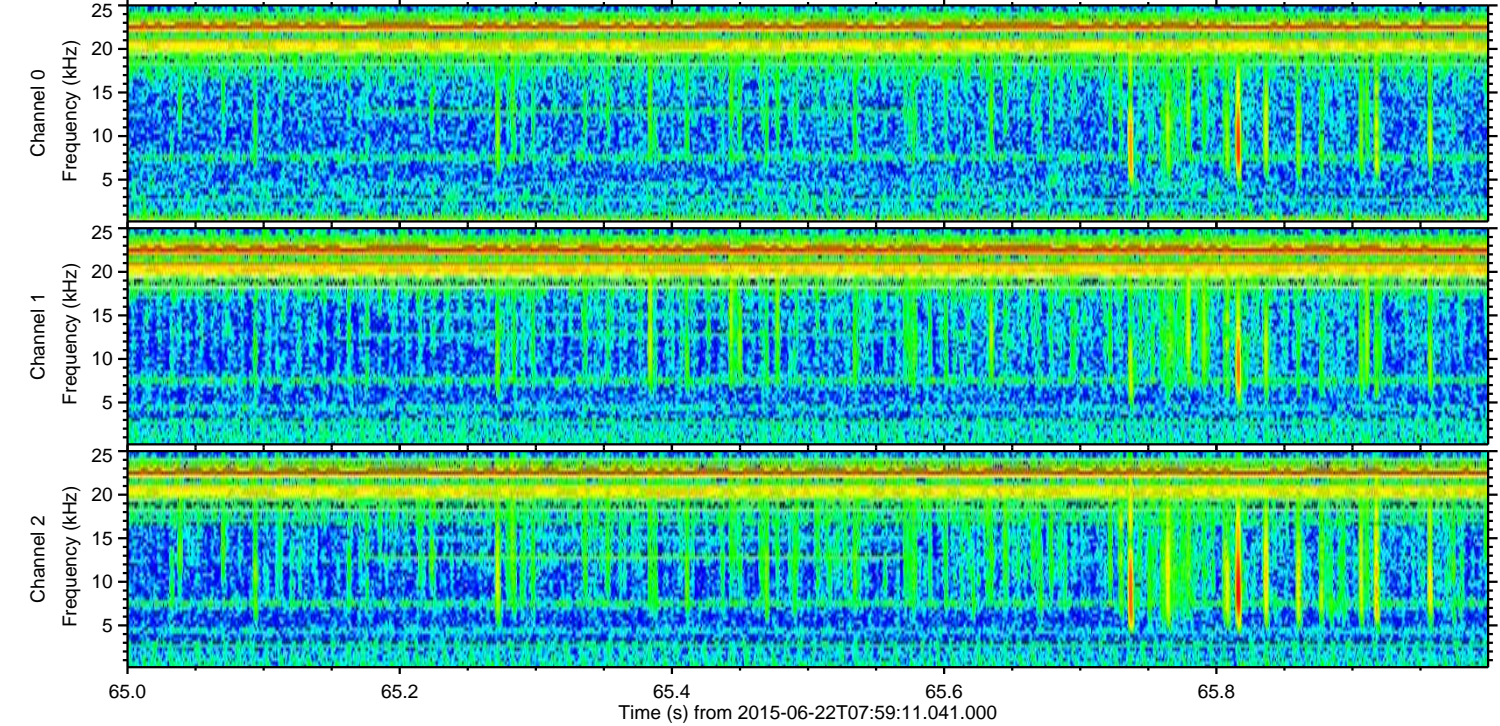
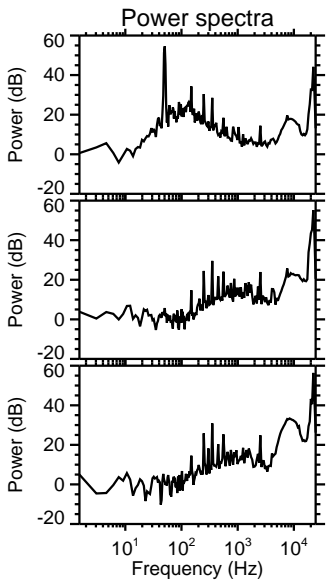
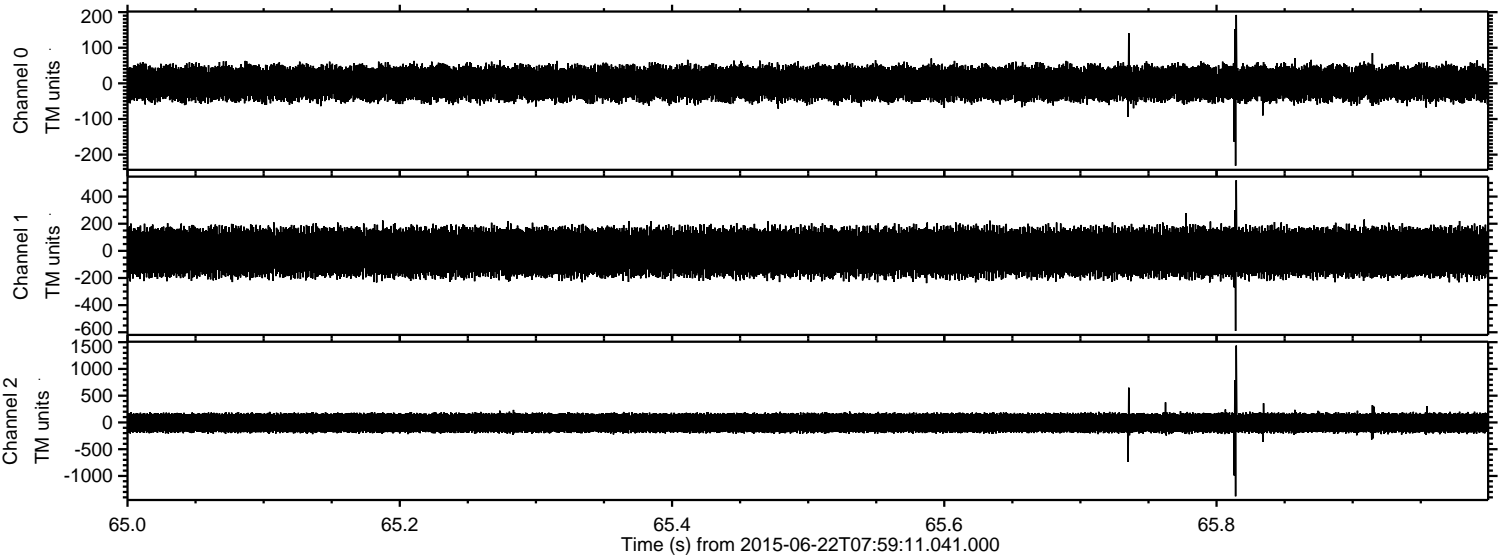



Processed Mon Jun 22 10:06:18 2015 by ELM ver.2012-10-06 from 001\_\_elm20150622\_075910\_\_dat00.bin

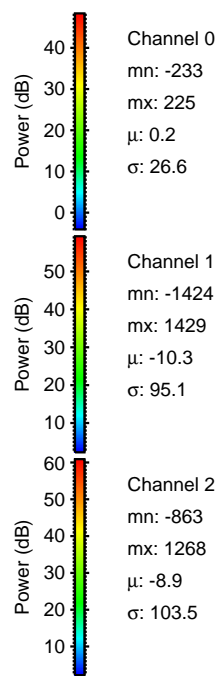
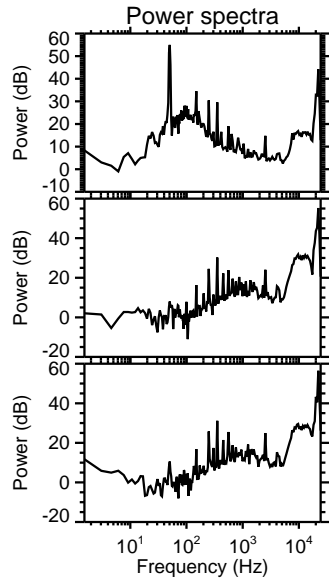
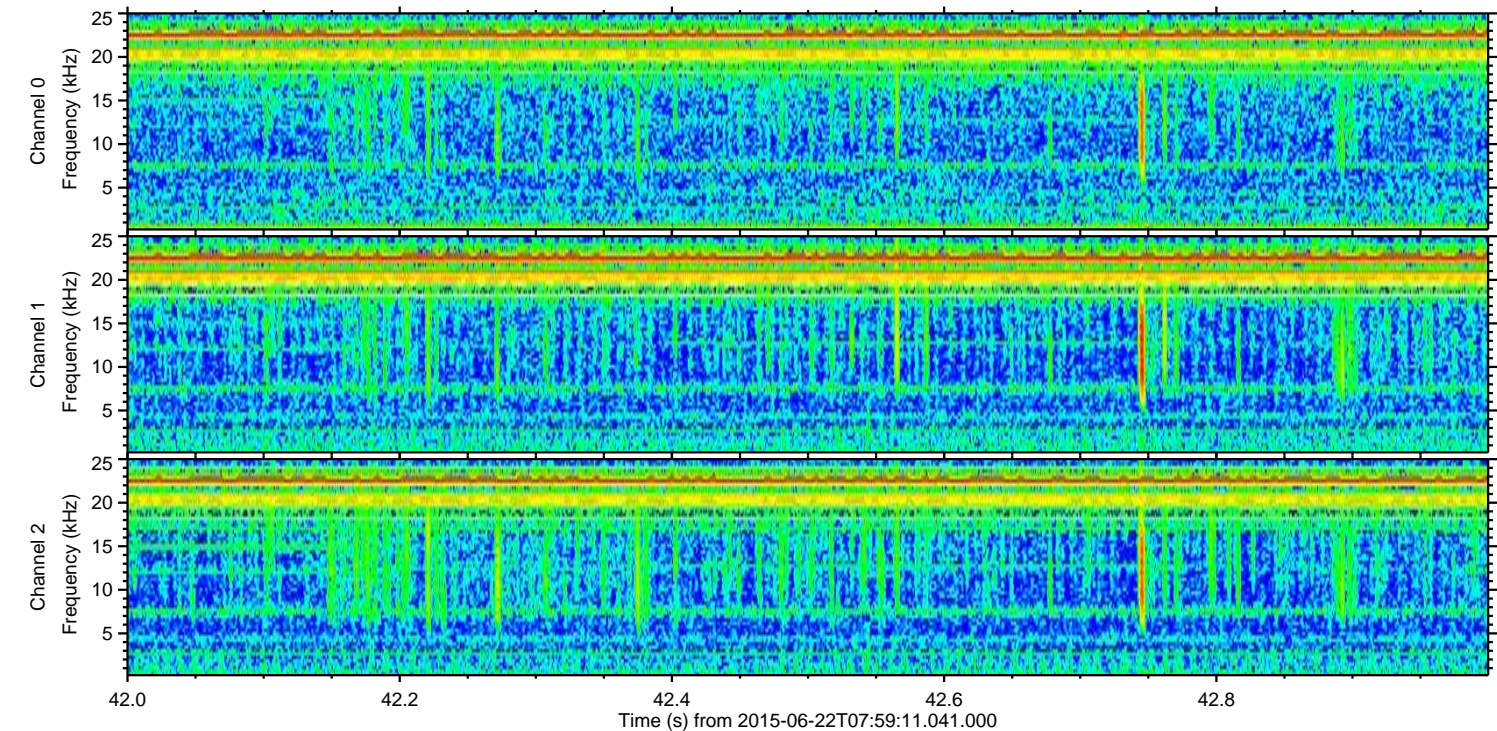
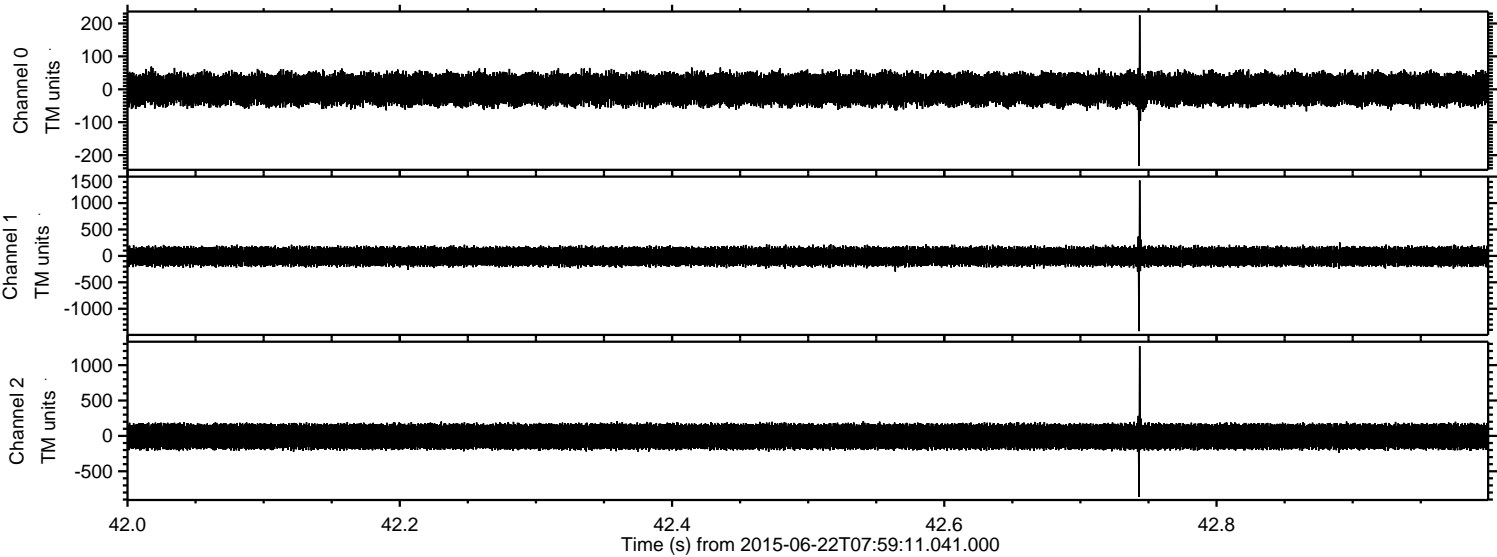



Processed Mon Jun 22 10:06:19 2015 by ELM ver.2012-10-06 from 001\_\_elm20150622\_075910\_\_dat00.bin

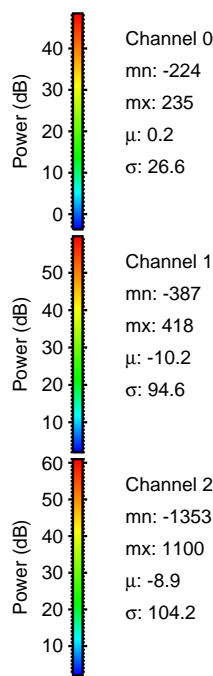
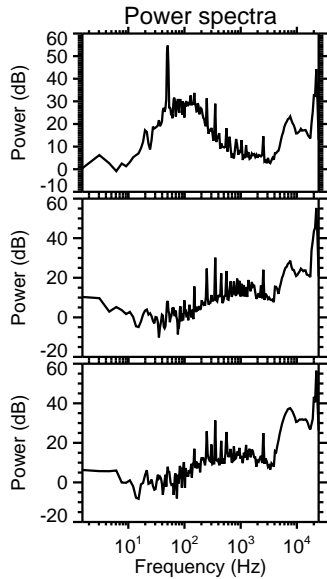
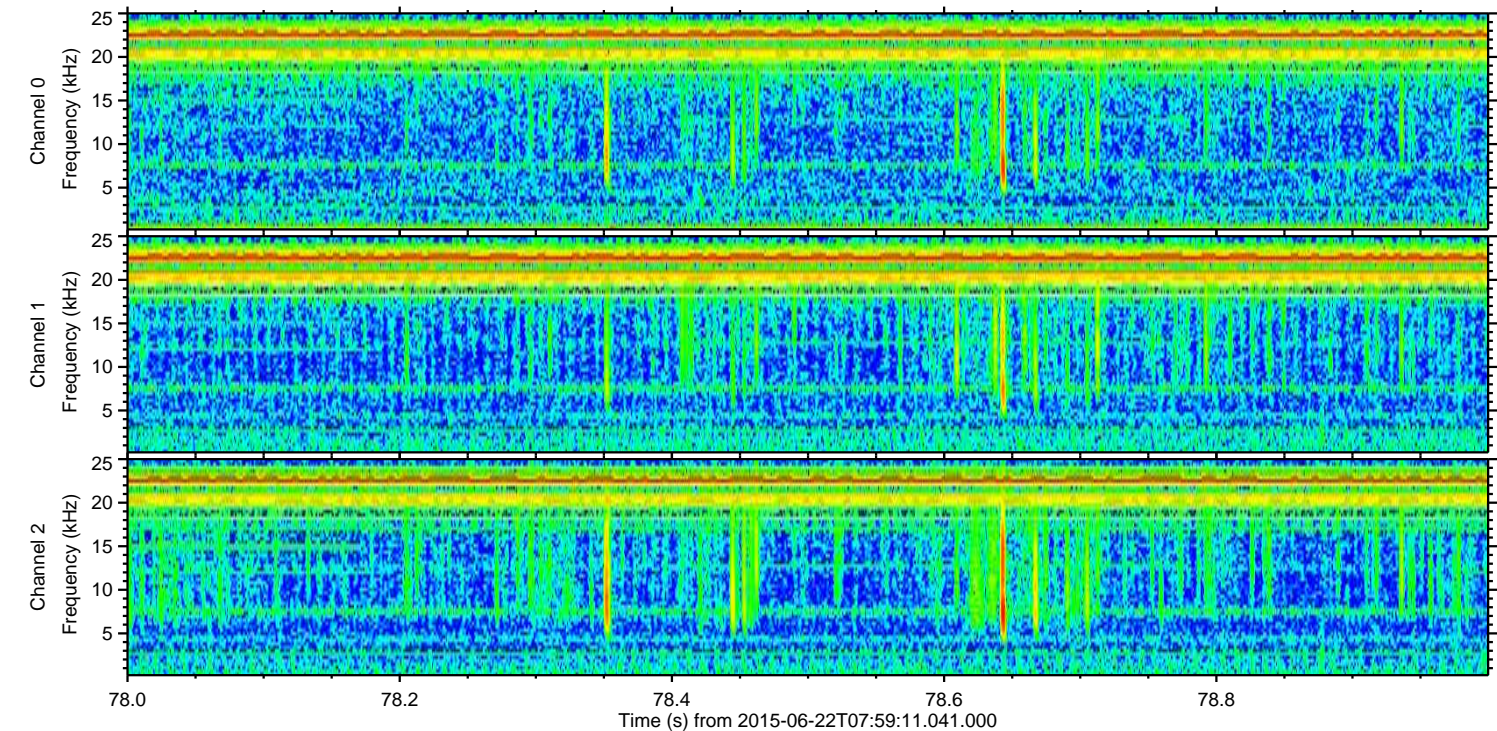
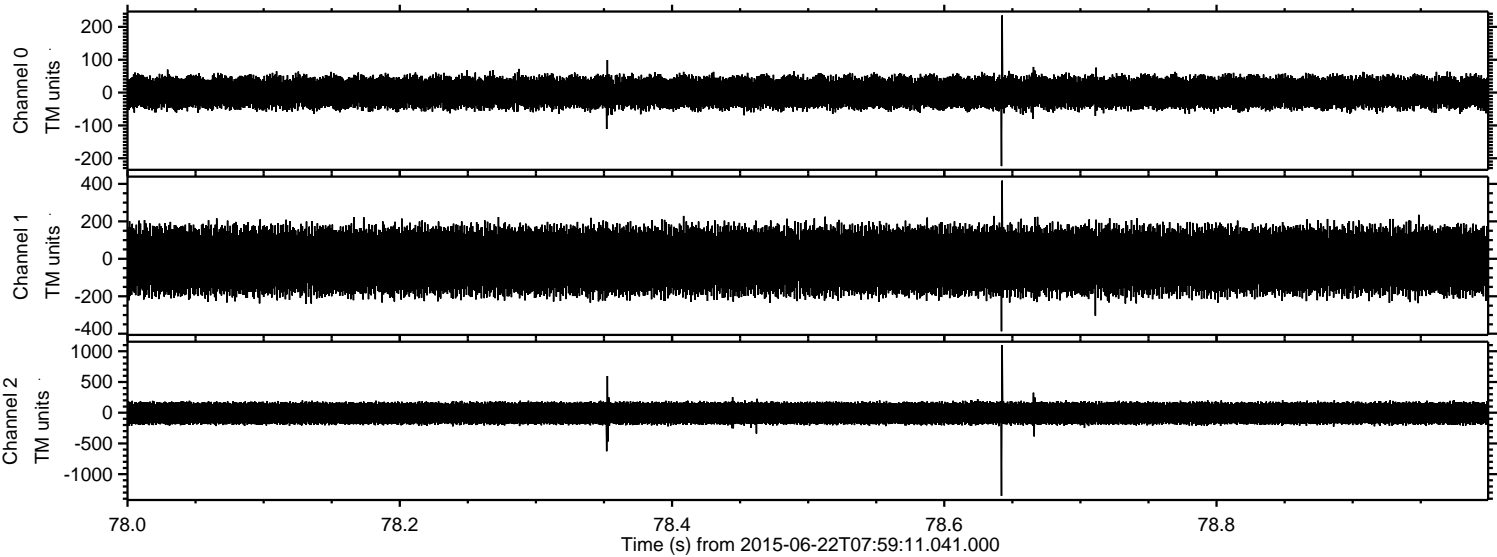

Channel 0  
mn: -224  
mx: 235  
 $\mu$ : 0.2  
 $\sigma$ : 26.6

Channel 1  
mn: -387  
mx: 418  
 $\mu$ : -10.2  
 $\sigma$ : 94.6

Channel 2  
mn: -1353  
mx: 1100  
 $\mu$ : -8.9  
 $\sigma$ : 104.2



Processed Mon Jun 22 10:06:20 2015 by ELM ver.2012-10-06 from 001\_\_elm20150622\_075910\_\_dat00.bin

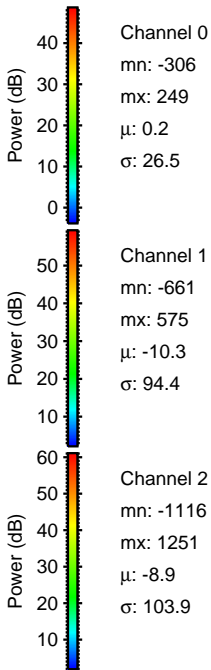
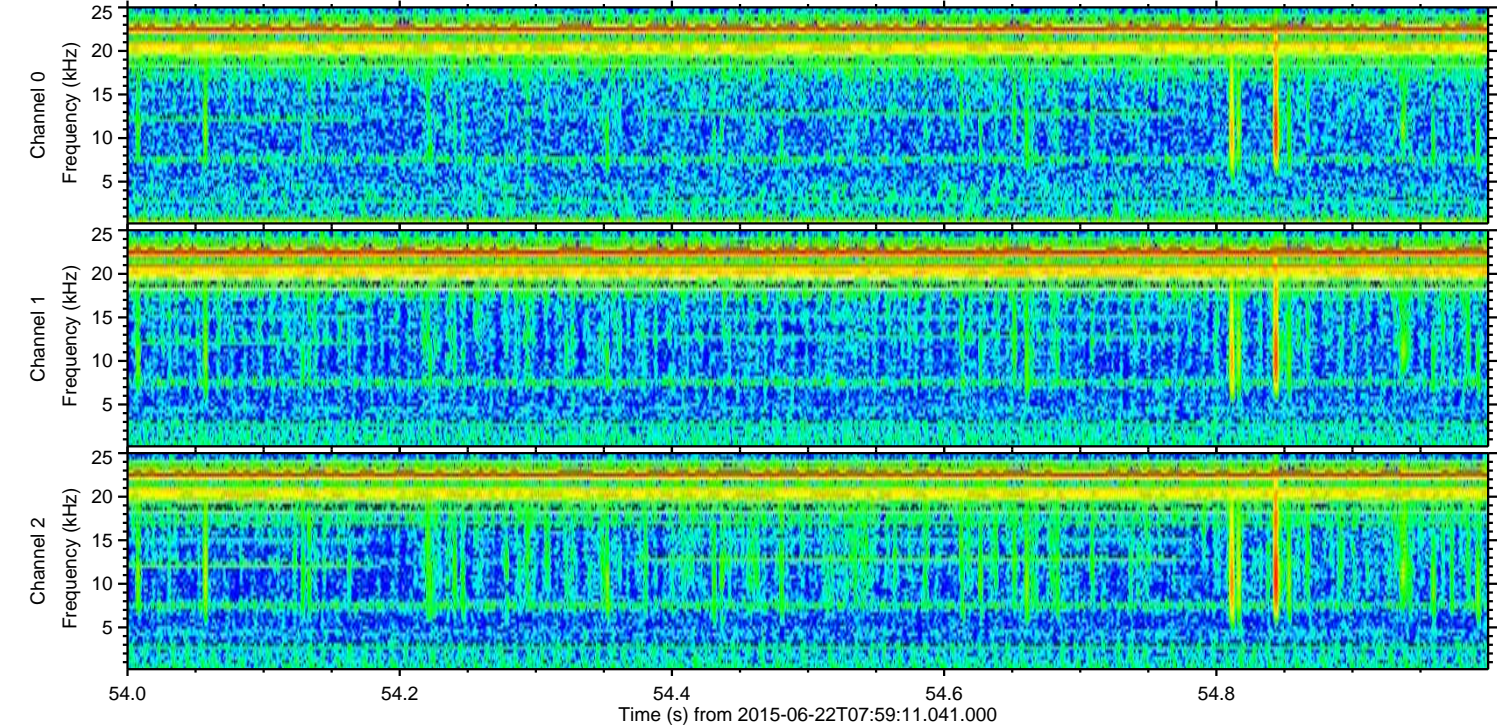
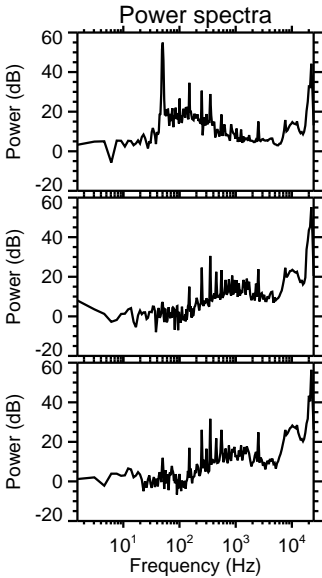
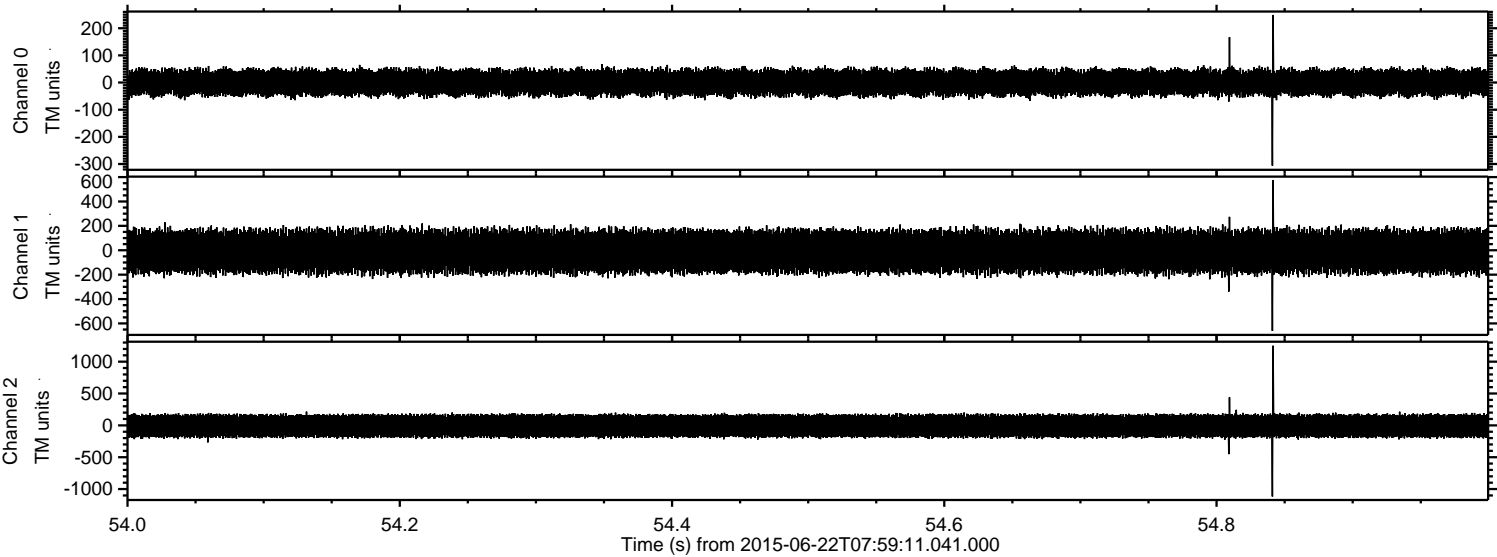

Channel 0  
mn: -306  
mx: 249  
 $\mu$ : 0.2  
 $\sigma$ : 26.5

Channel 1  
mn: -661  
mx: 575  
 $\mu$ : -10.3  
 $\sigma$ : 94.4

Channel 2  
mn: -1116  
mx: 1251  
 $\mu$ : -8.9  
 $\sigma$ : 103.9



Processed Mon Jun 22 10:06:21 2015 by ELM ver.2012-10-06 from 001\_\_elm20150622\_075910\_\_dat00.bin

