

ELMAVAN 3D WAVEFORMS (Measured data sampled at 50 kHz) 51000 packets of 144 samples from 2015-06-22T04:49:03.459.999.

Processed Mon Jun 22 06:55:42 2015 by ELM ver.2012-10-06 from 001\_\_elm20150622\_044902\_\_dat00.bin

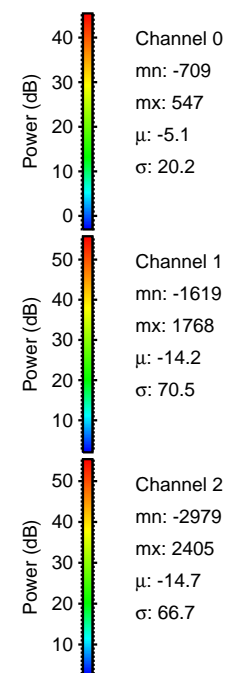

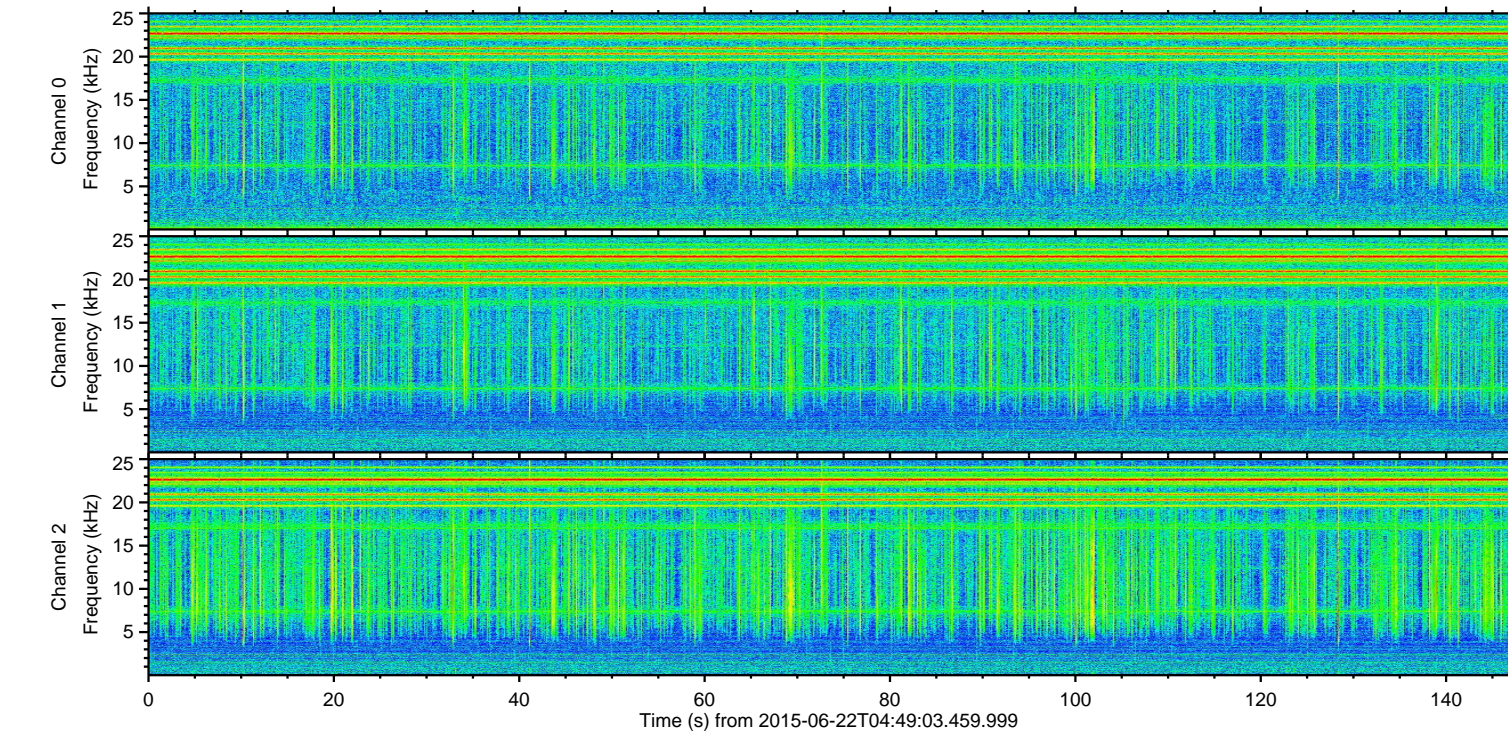
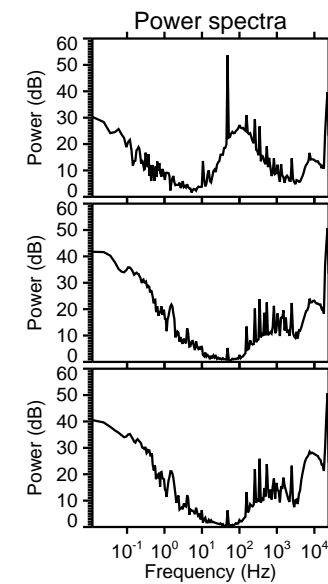
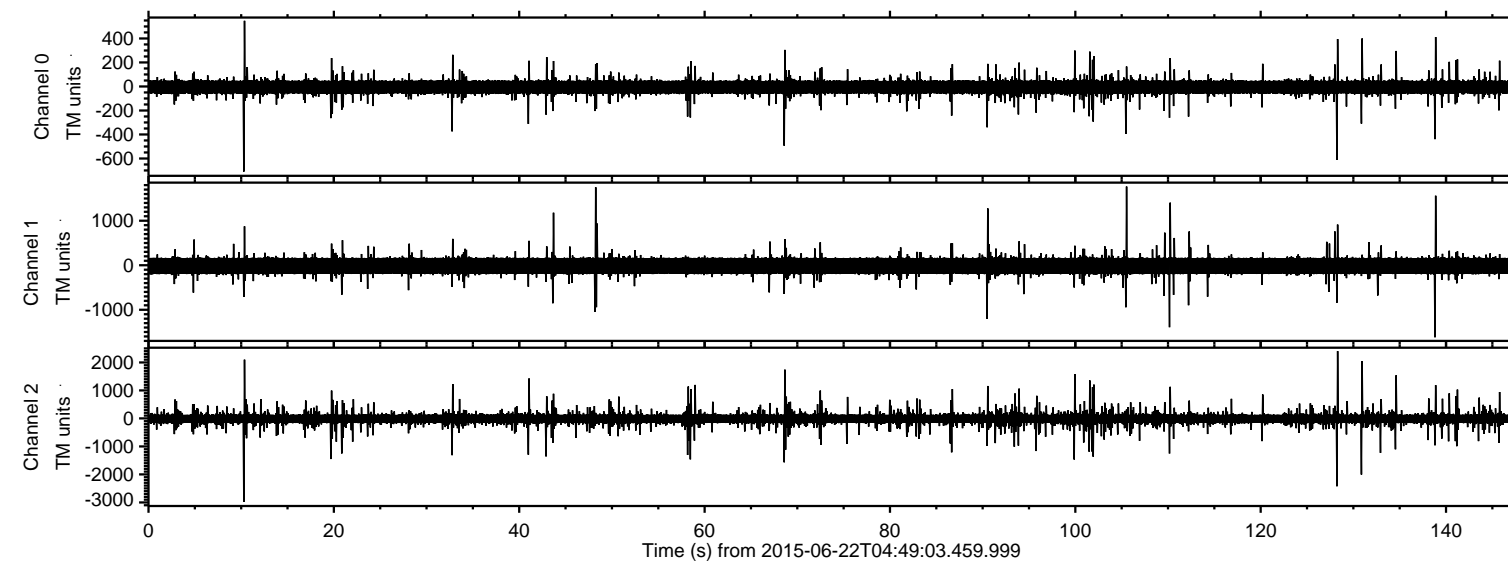

Processed Mon Jun 22 06:55:57 2015 by ELM ver.2012-10-06 from 001\_\_elm20150622\_044902\_\_dat00.bin

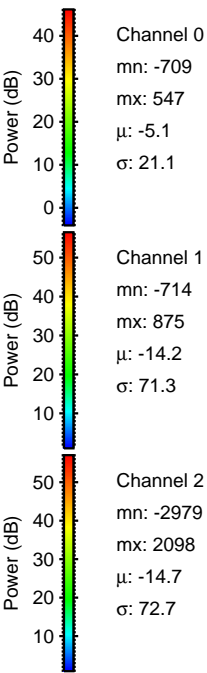
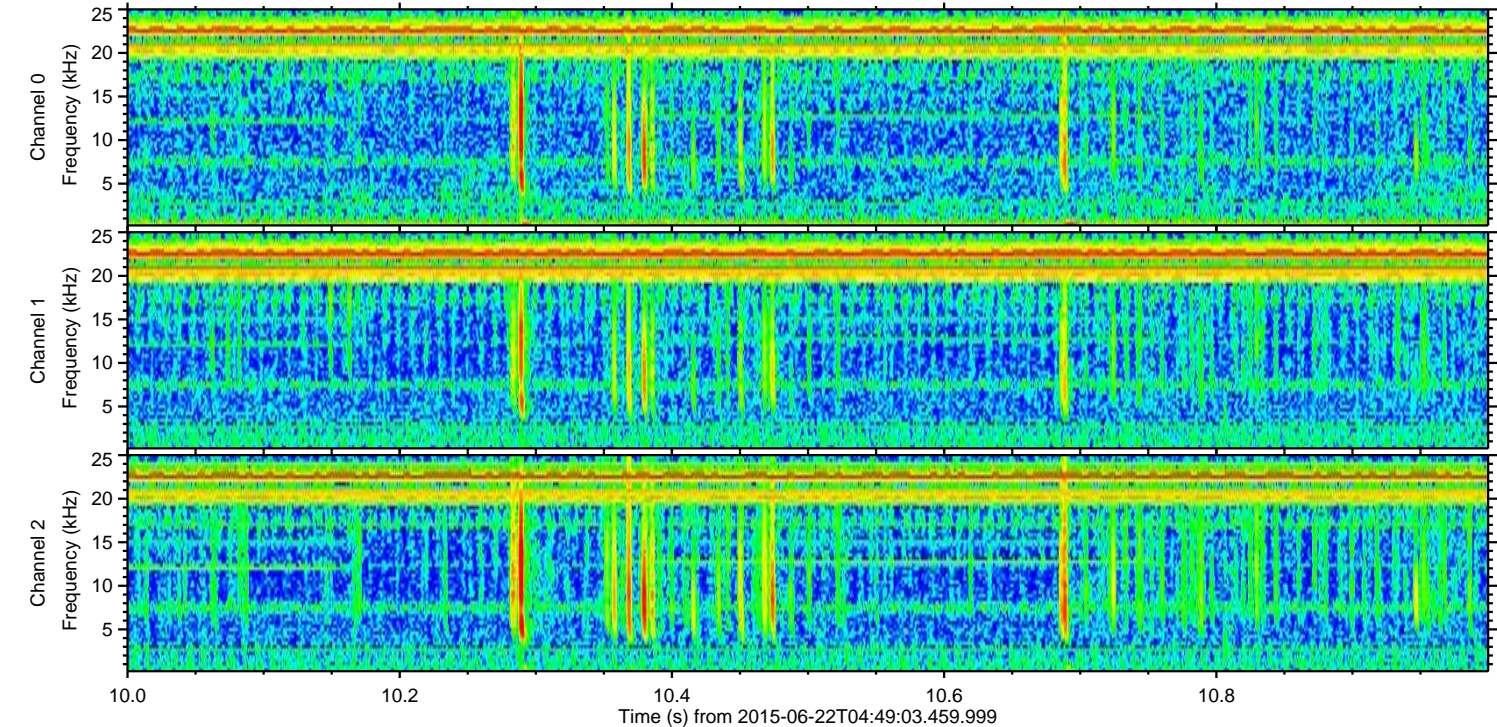
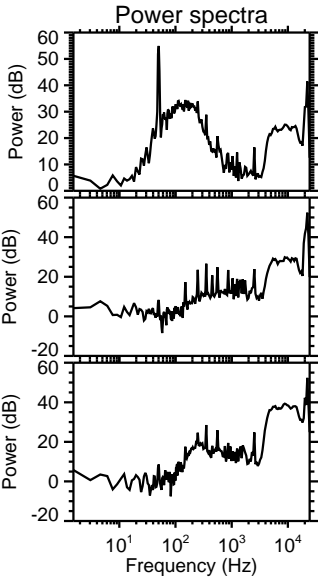
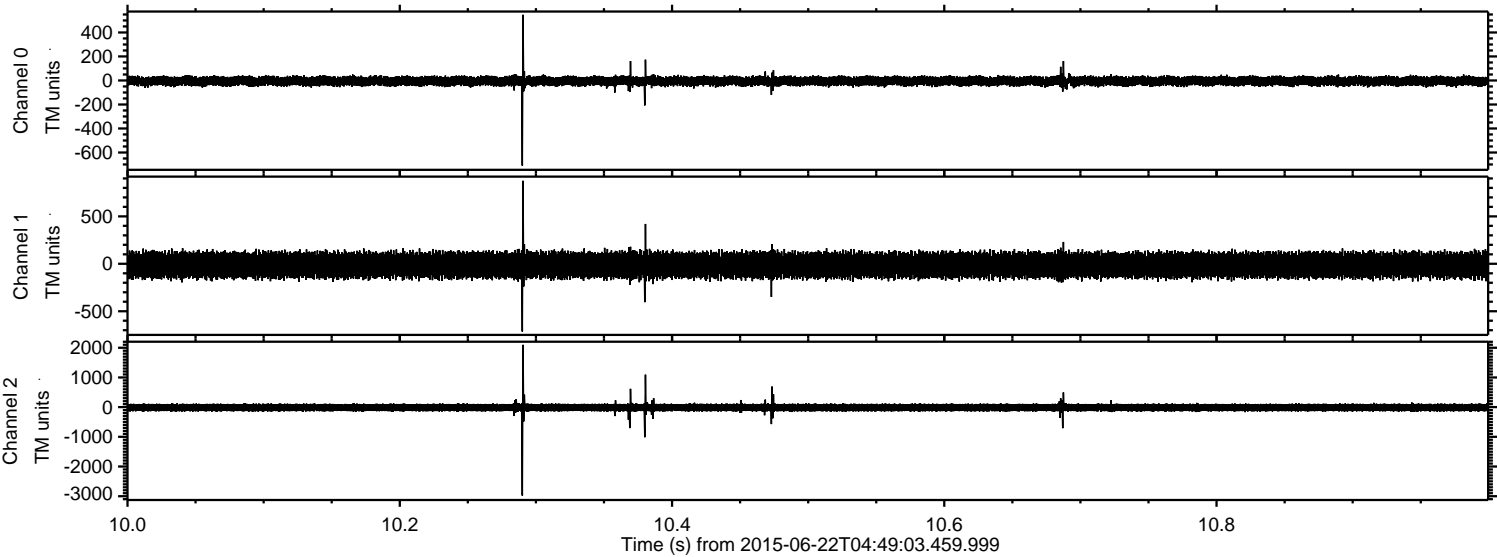



ELMAVAN 3D WAVEFORMS (Measured data sampled at 50 kHz) 51000 packets of 144 samples from 2015-06-22T04:49:03.459.999. Part 129/147

Processed Mon Jun 22 06:55:58 2015 by ELM ver.2012-10-06 from 001\_\_elm20150622\_044902\_\_dat00.bin

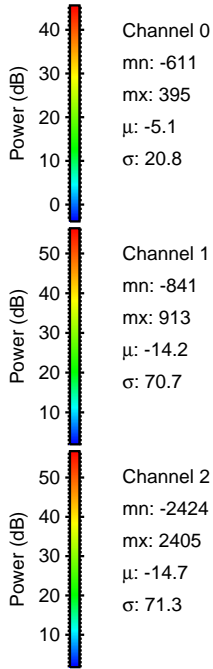
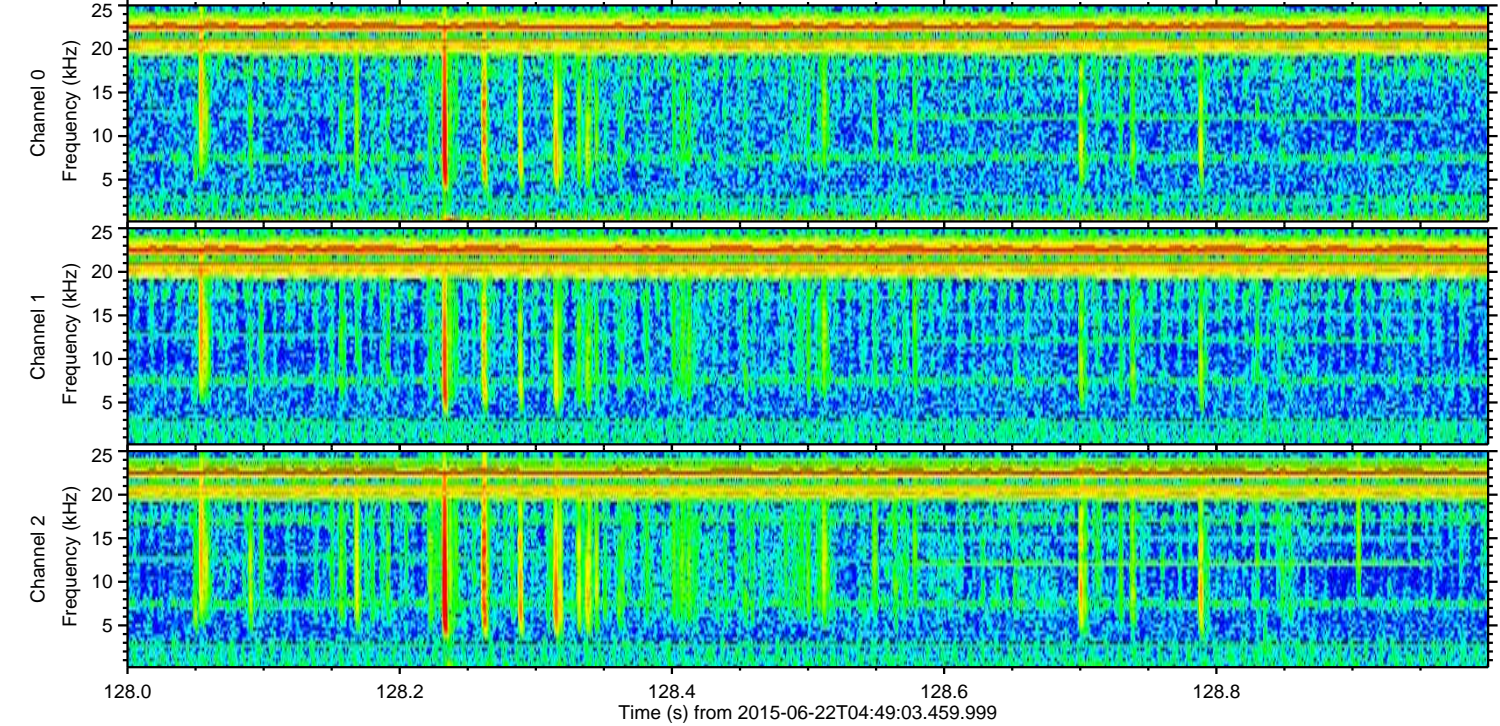
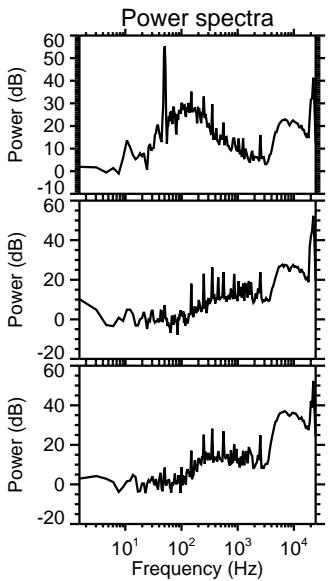
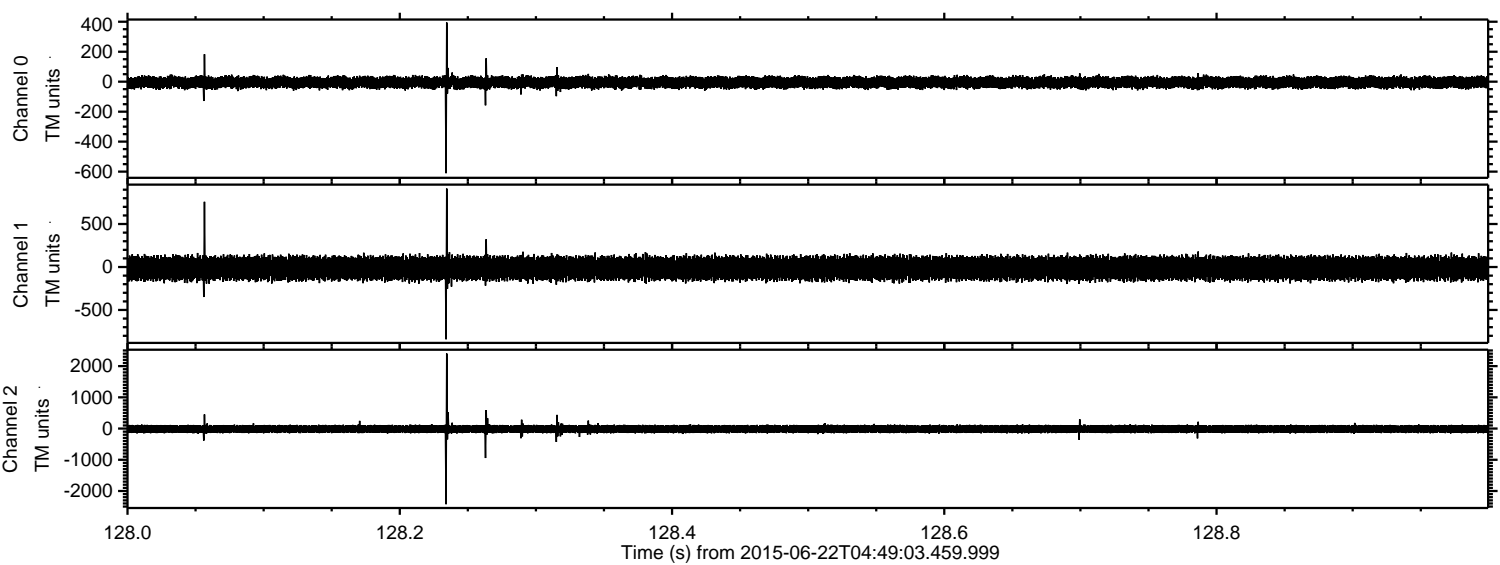



ELMAVAN 3D WAVEFORMS (Measured data sampled at 50 kHz) 51000 packets of 144 samples from 2015-06-22T04:49:03.459.999. Part 132/147

Processed Mon Jun 22 06:55:59 2015 by ELM ver.2012-10-06 from 001\_\_elm20150622\_044902\_\_dat00.bin

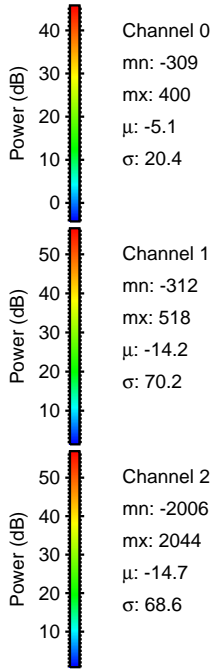
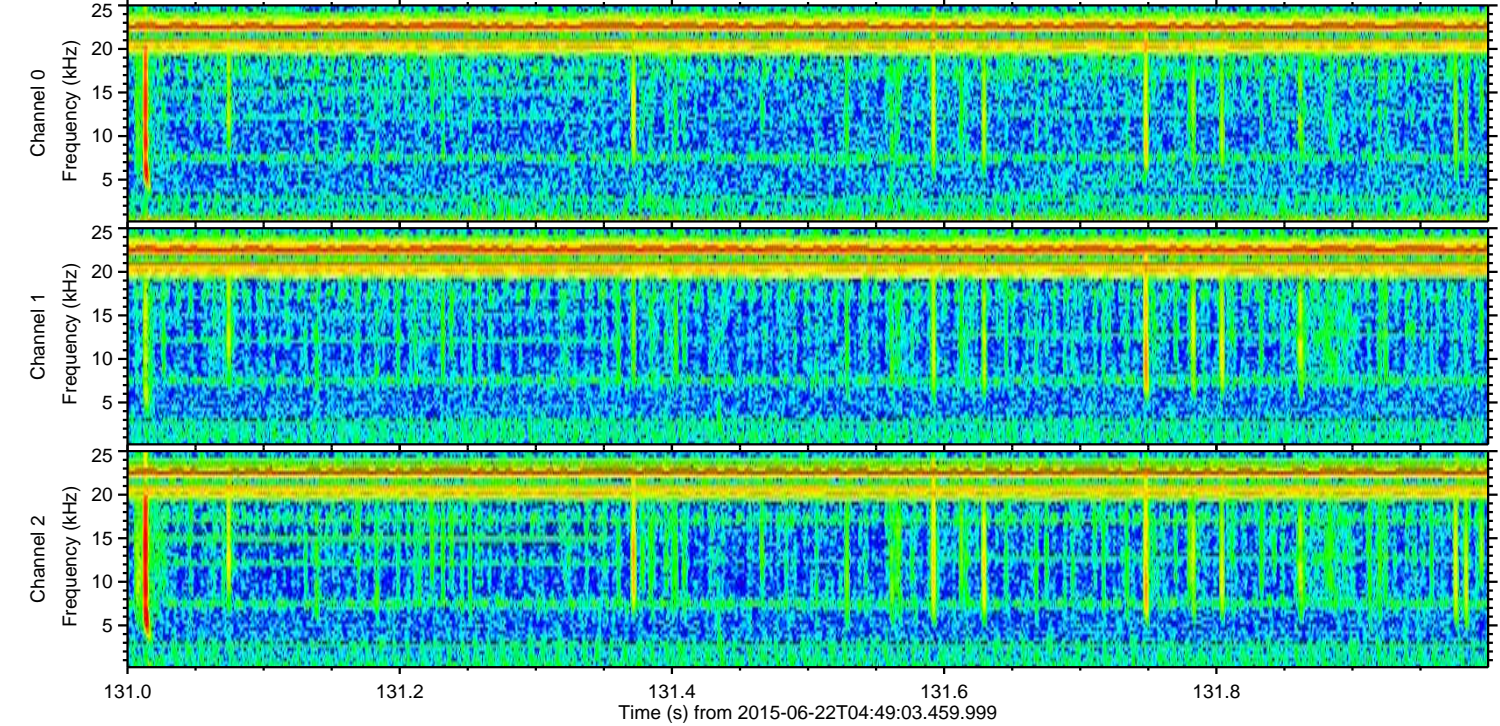
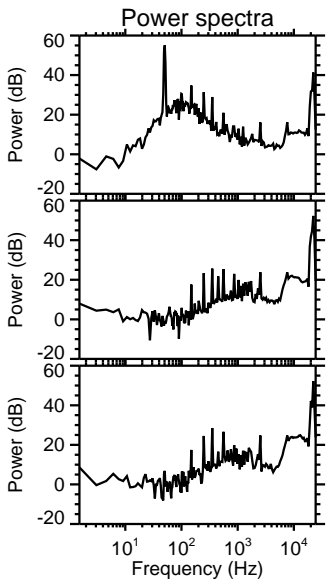
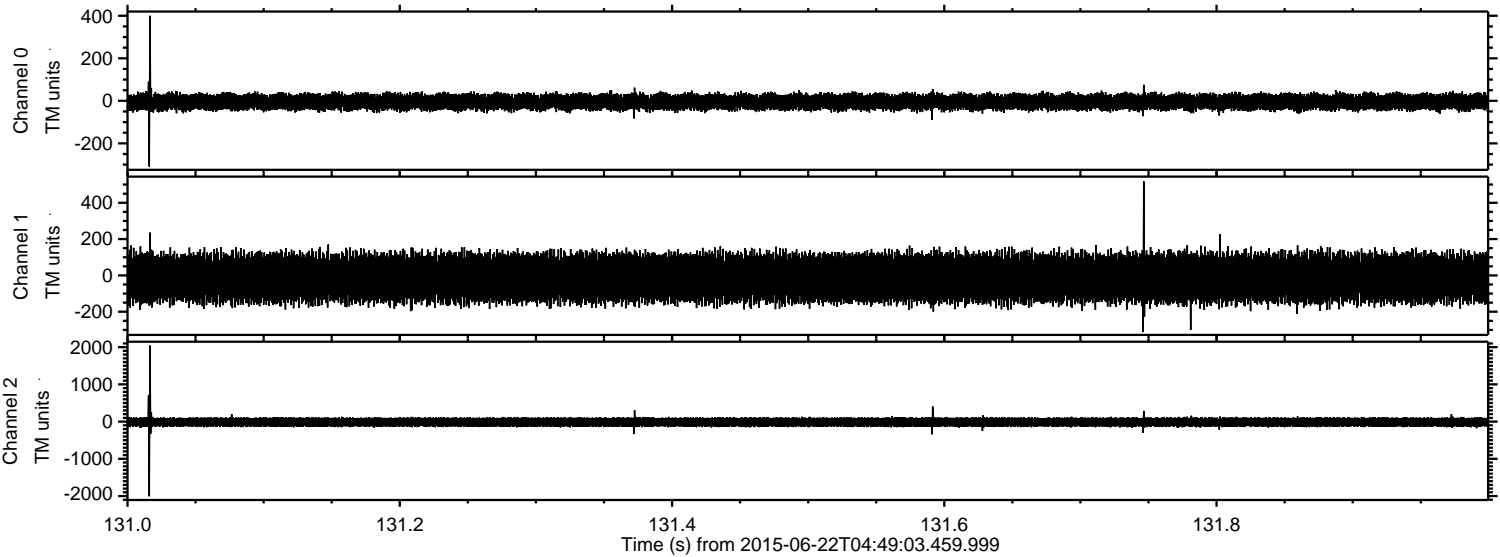

Channel 0  
mn: -309  
mx: 400  
 $\mu$ : -5.1  
 $\sigma$ : 20.4

Channel 1  
mn: -312  
mx: 518  
 $\mu$ : -14.2  
 $\sigma$ : 70.2

Channel 2  
mn: -2006  
mx: 2044  
 $\mu$ : -14.7  
 $\sigma$ : 68.6



ELMAVAN 3D WAVEFORMS (Measured data sampled at 50 kHz) 51000 packets of 144 samples from 2015-06-22T04:49:03.459.999. Part 106/147

Processed Mon Jun 22 06:56:00 2015 by ELM ver.2012-10-06 from 001\_\_elm20150622\_044902\_\_dat00.bin

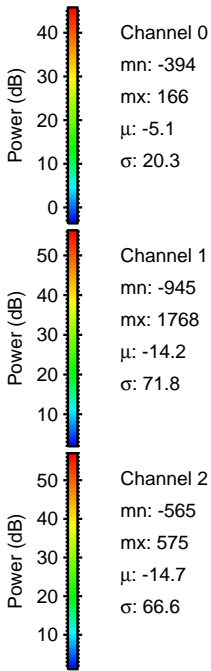
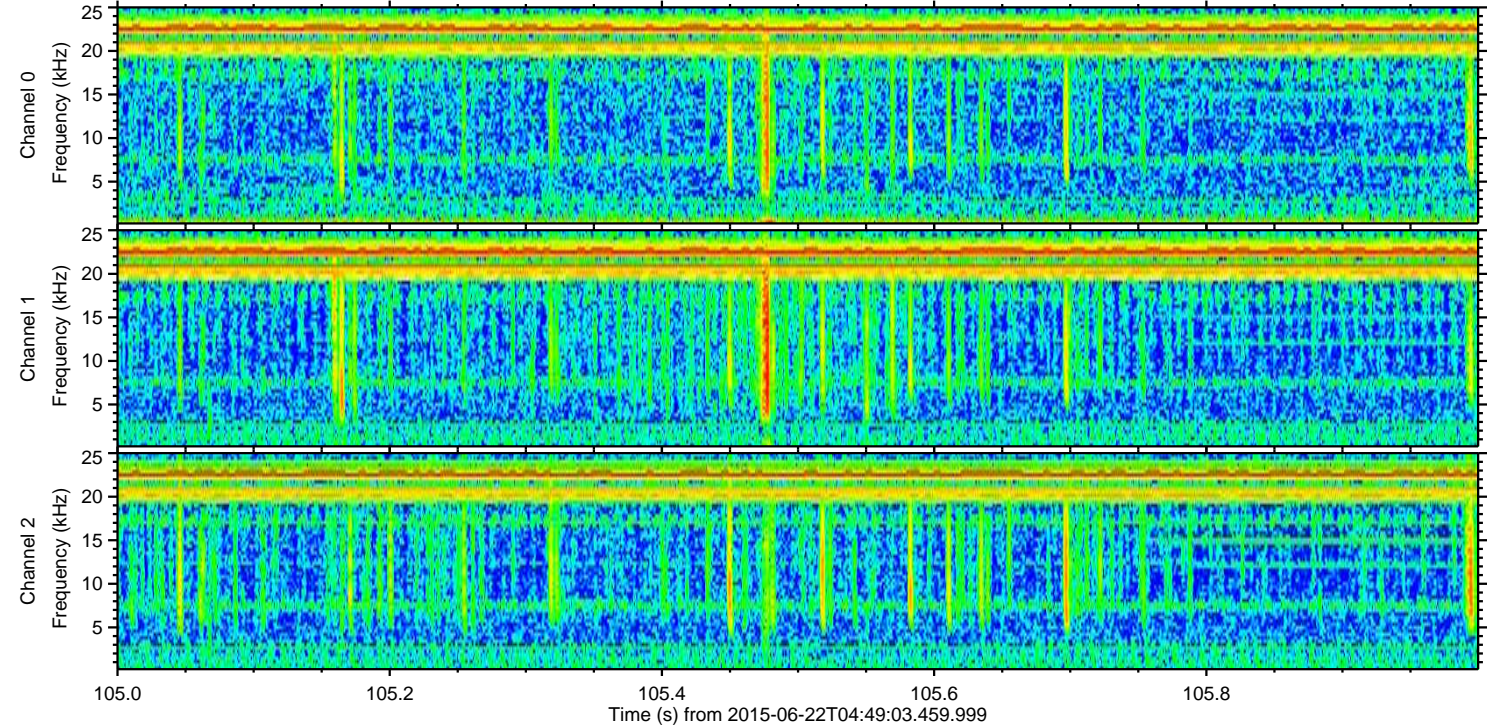
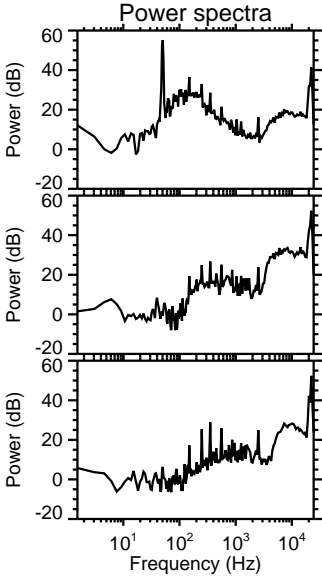
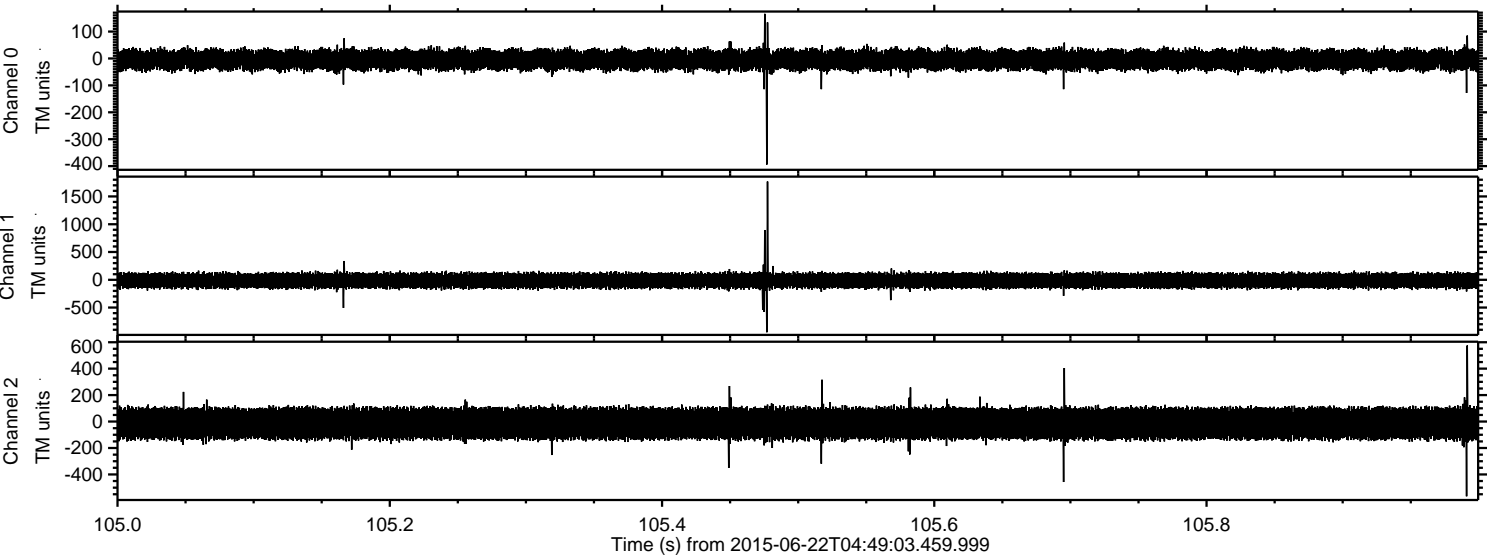



Processed Mon Jun 22 06:56:01 2015 by ELM ver.2012-10-06 from 001\_\_elm20150622\_044902\_\_dat00.bin

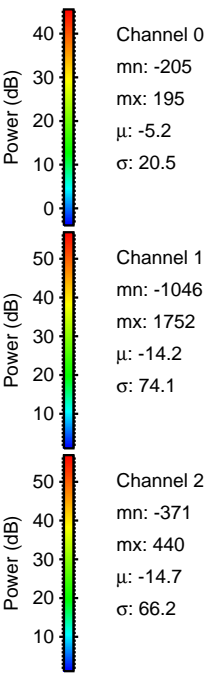
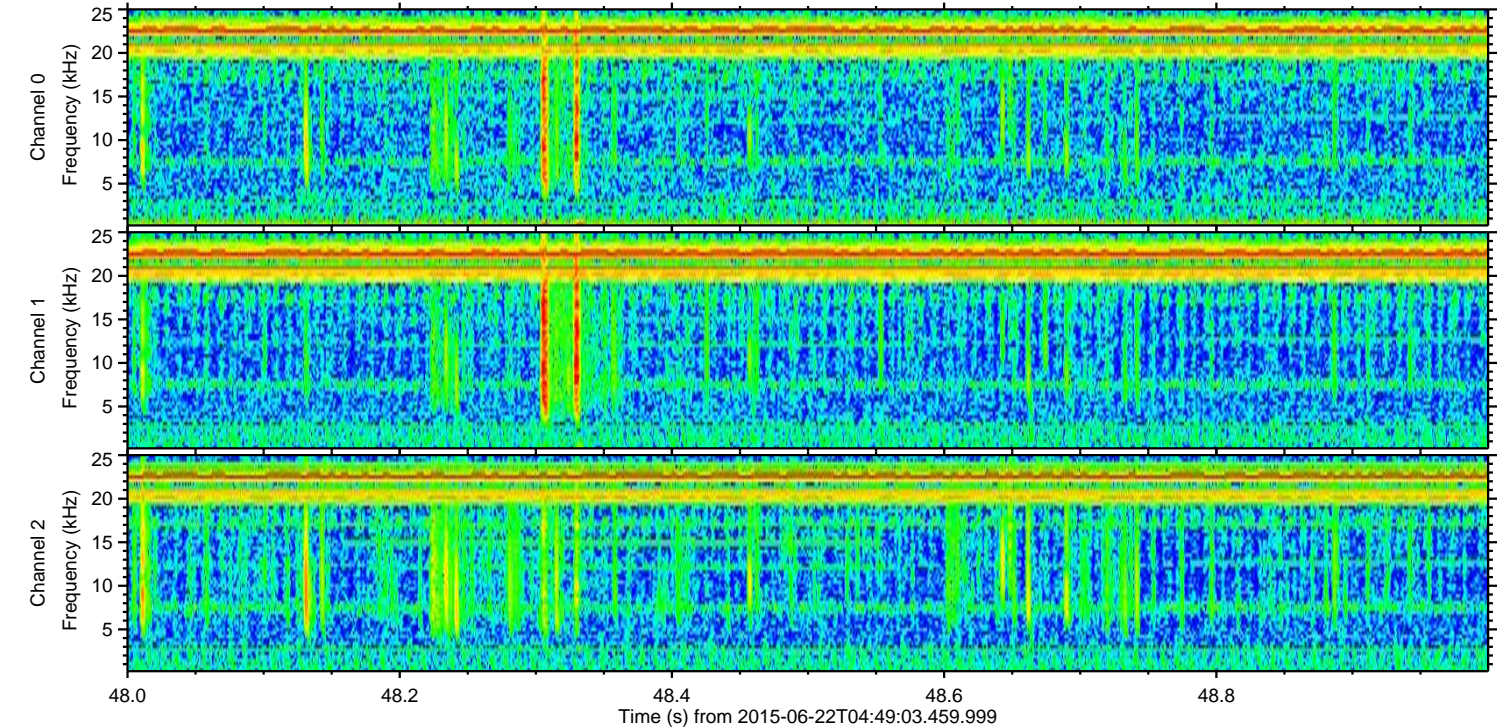
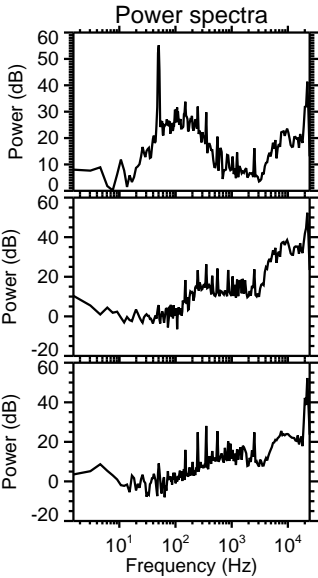
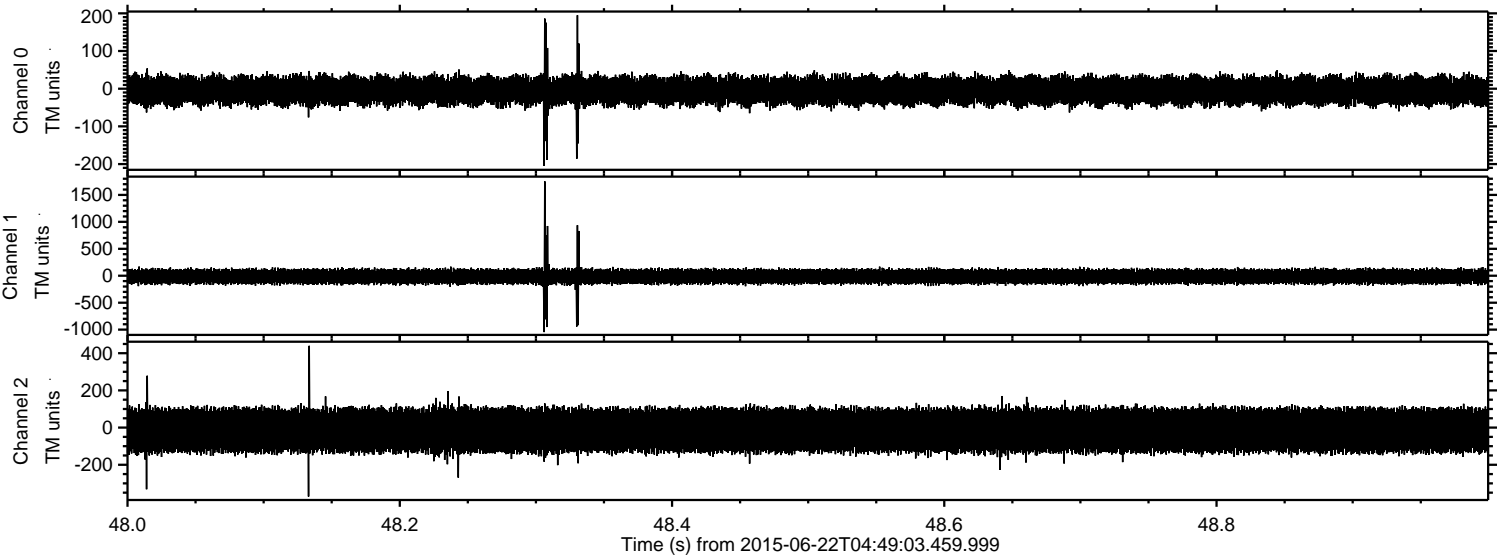



Processed Mon Jun 22 06:56:02 2015 by ELM ver.2012-10-06 from 001\_\_elm20150622\_044902\_\_dat00.bin

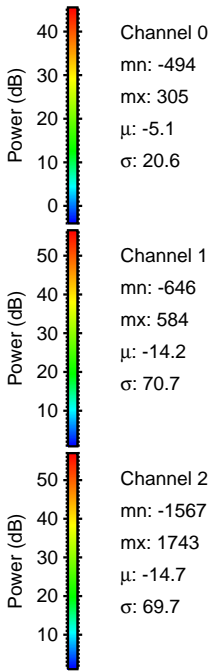
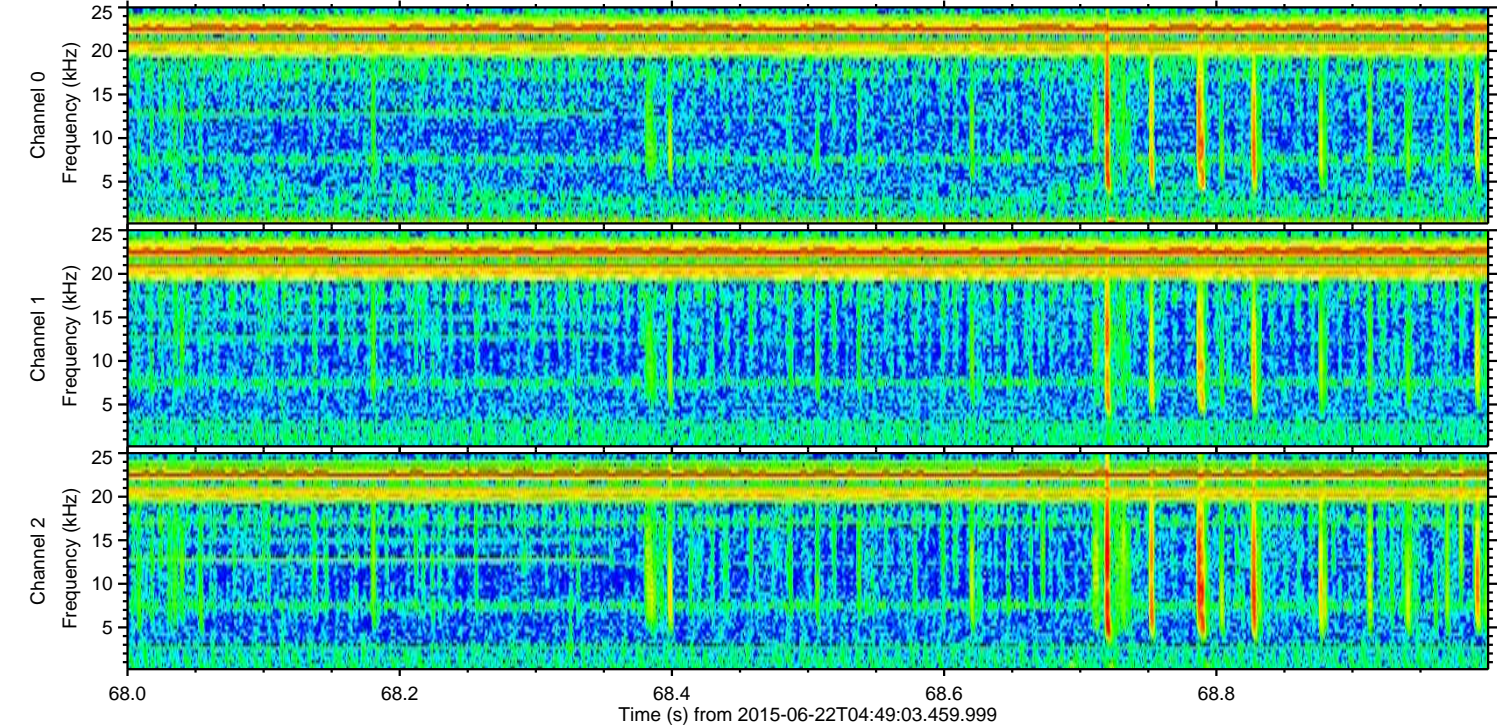
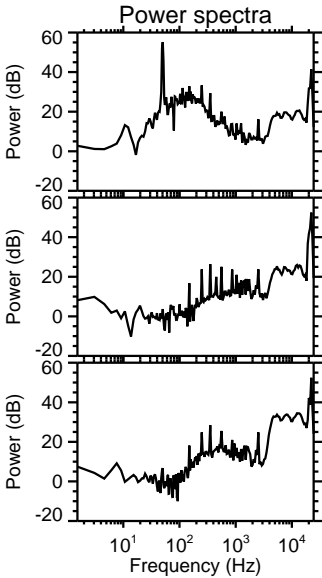
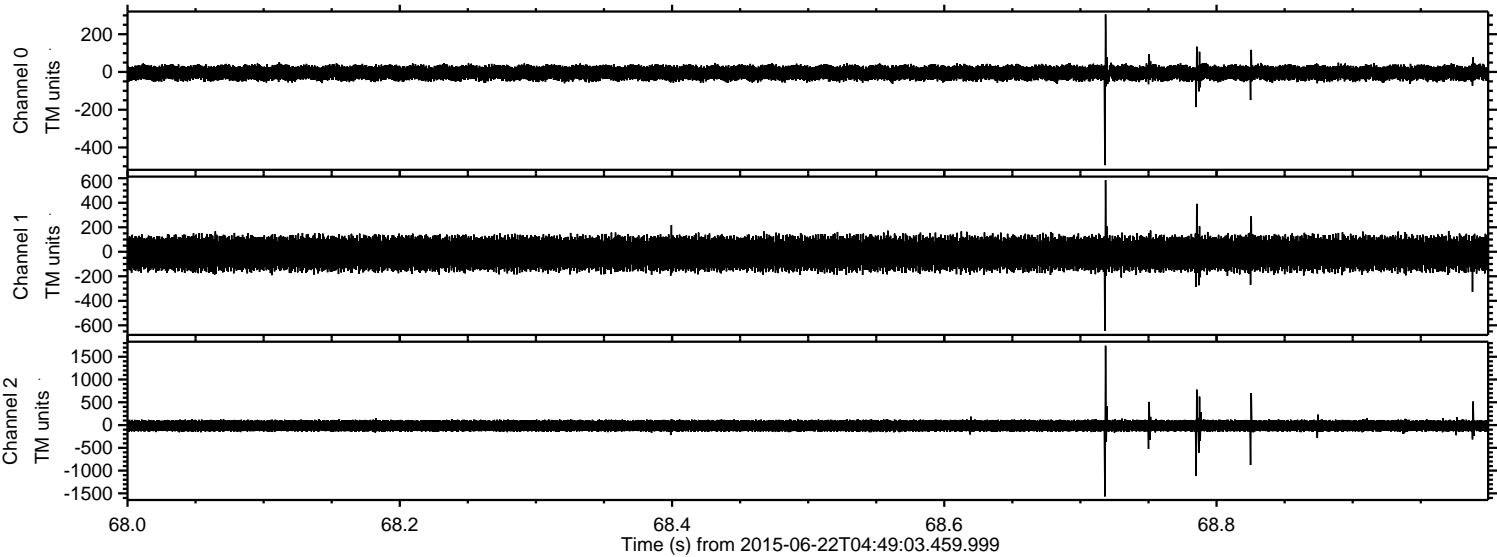



ELMAVAN 3D WAVEFORMS (Measured data sampled at 50 kHz) 51000 packets of 144 samples from 2015-06-22T04:49:03.459.999. Part 139/147

Processed Mon Jun 22 06:56:04 2015 by ELM ver.2012-10-06 from 001\_\_elm20150622\_044902\_\_dat00.bin

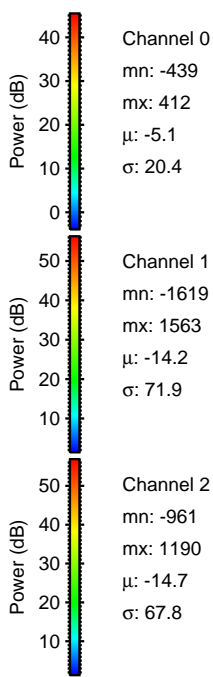
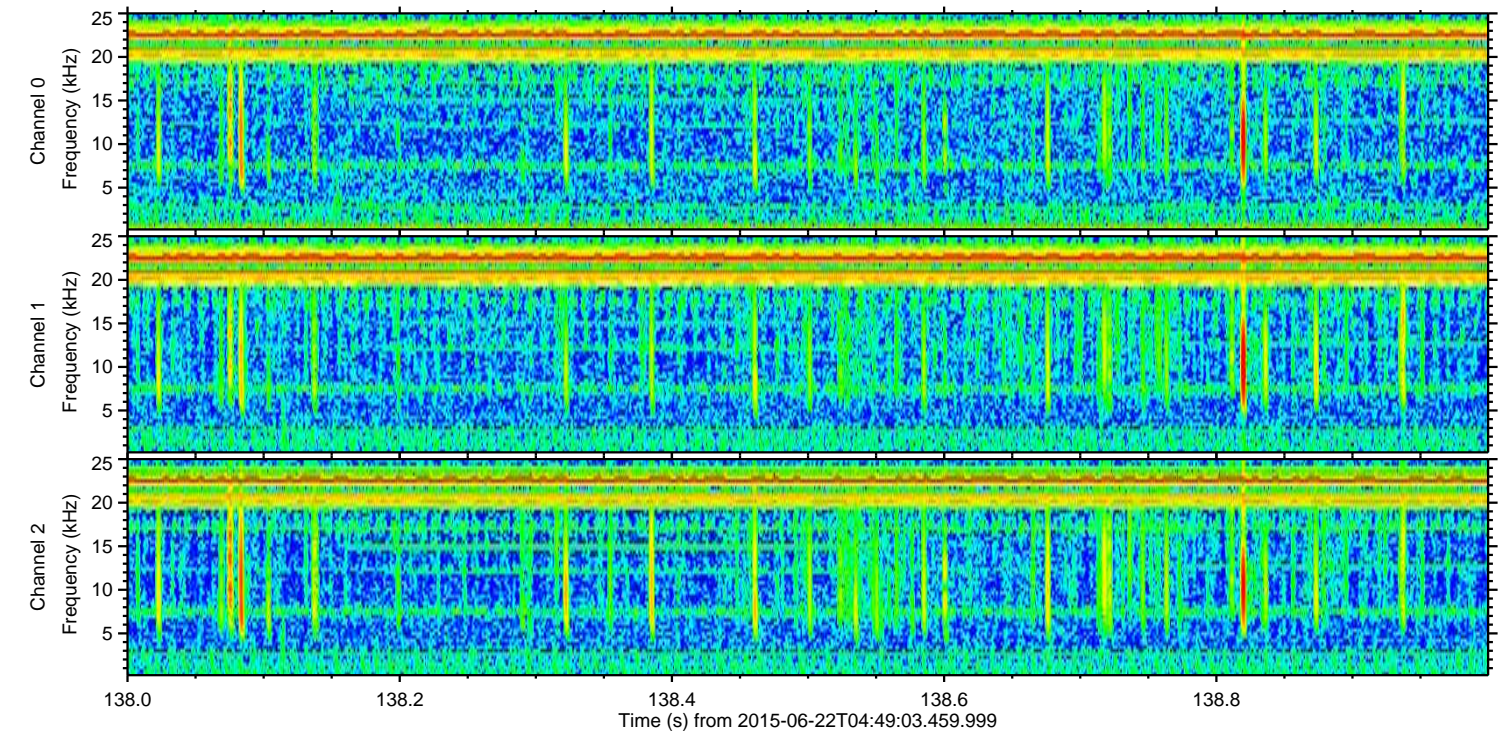
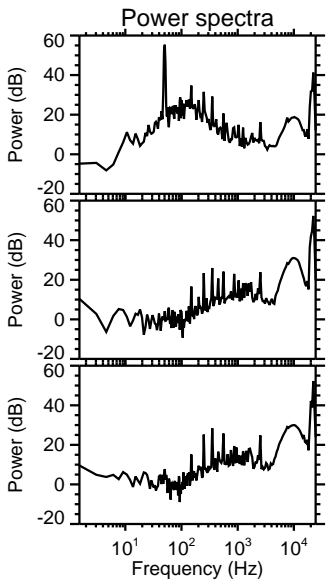
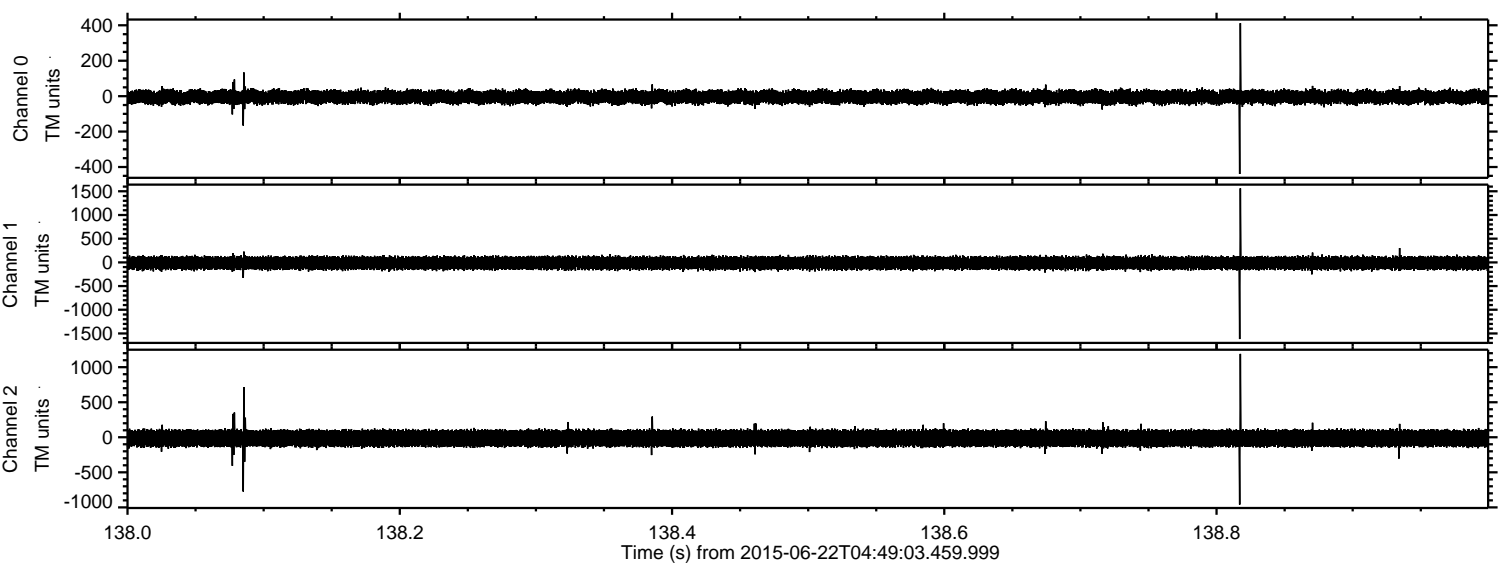

Channel 0  
mn: -439  
mx: 412  
 $\mu$ : -5.1  
 $\sigma$ : 20.4

Channel 1  
mn: -1619  
mx: 1563  
 $\mu$ : -14.2  
 $\sigma$ : 71.9

Channel 2  
mn: -961  
mx: 1190  
 $\mu$ : -14.7  
 $\sigma$ : 67.8



ELMAVAN 3D WAVEFORMS (Measured data sampled at 50 kHz) 51000 packets of 144 samples from 2015-06-22T04:49:03.459.999. Part 100/147

Processed Mon Jun 22 06:56:05 2015 by ELM ver.2012-10-06 from 001\_\_elm20150622\_044902\_\_dat00.bin

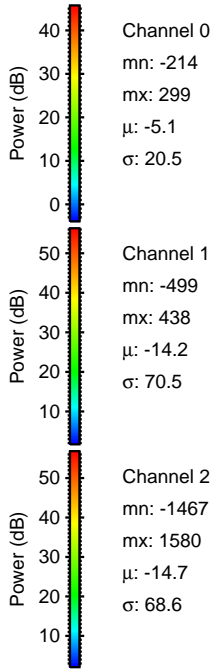
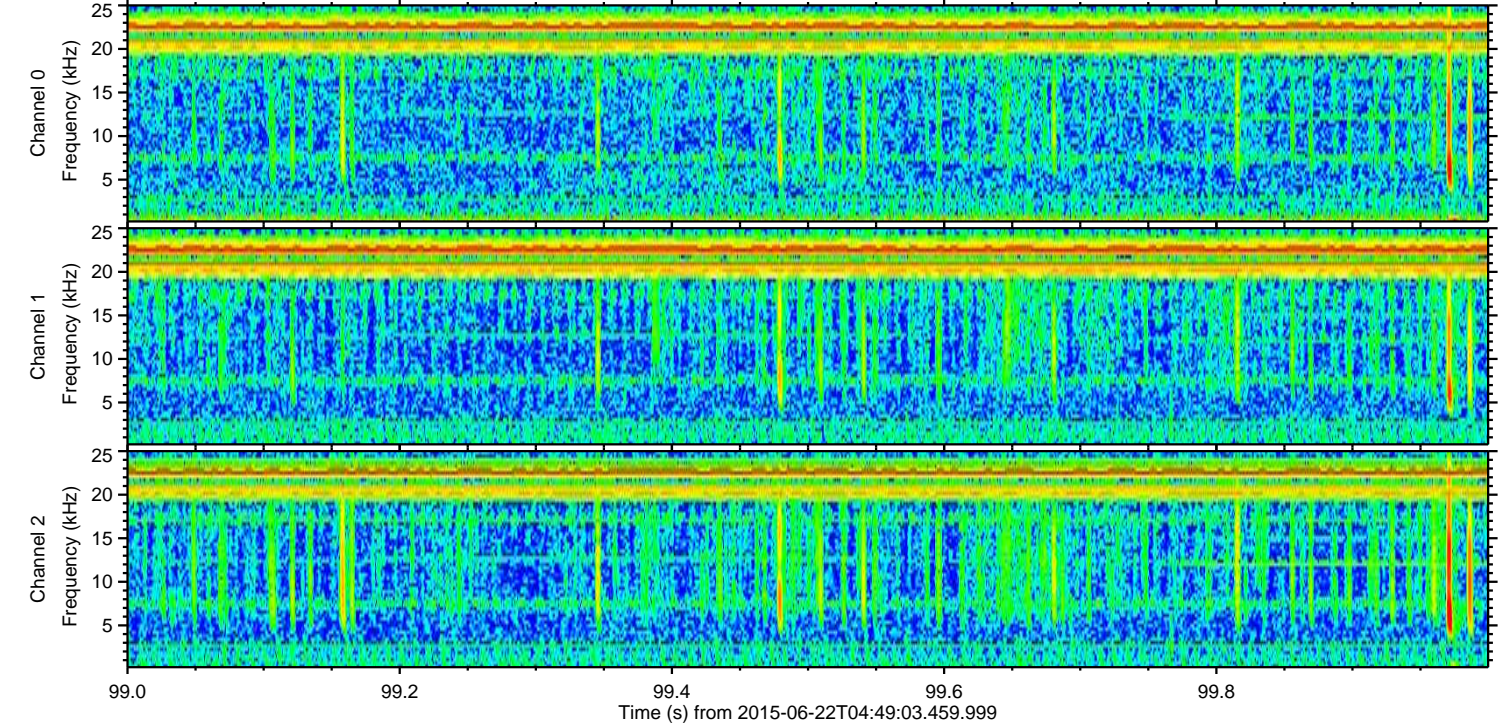
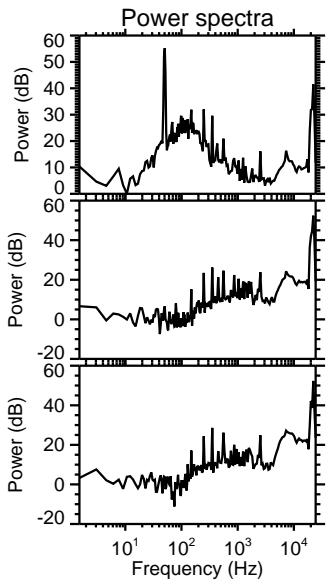
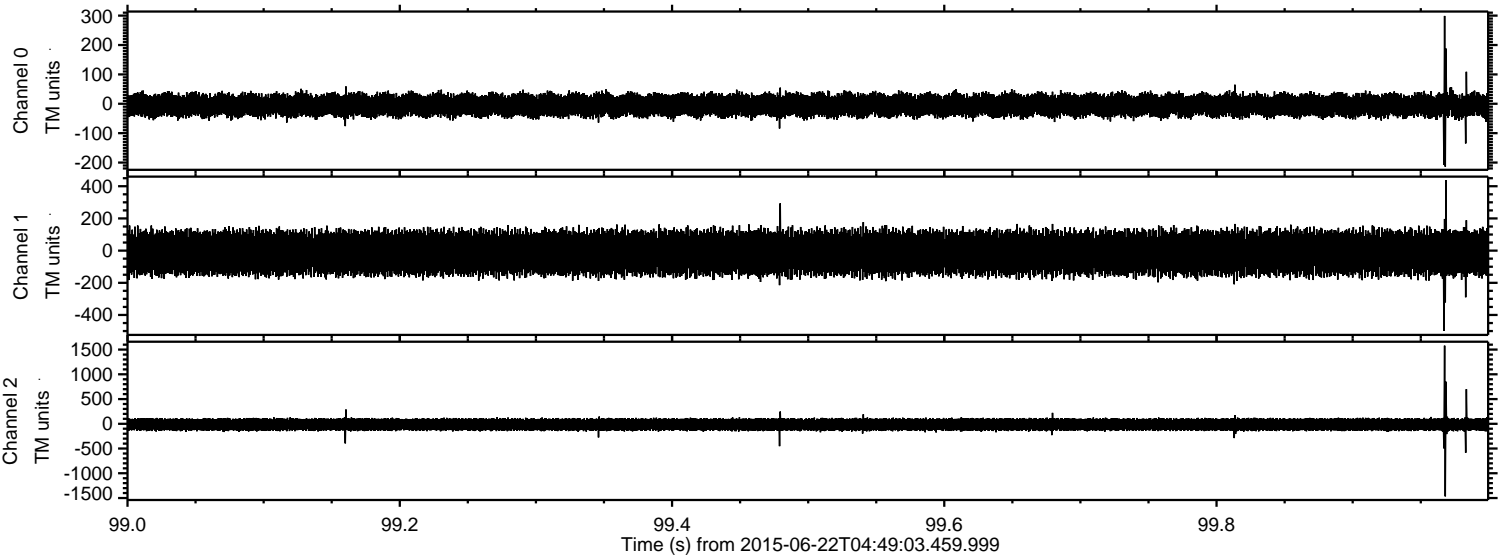



ELMAVAN 3D WAVEFORMS (Measured data sampled at 50 kHz) 51000 packets of 144 samples from 2015-06-22T04:49:03.459.999. Part 135/147

Processed Mon Jun 22 06:56:06 2015 by ELM ver.2012-10-06 from 001\_\_elm20150622\_044902\_\_dat00.bin

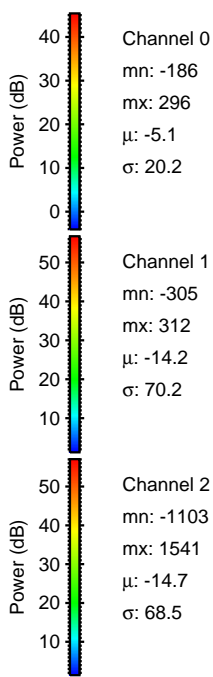
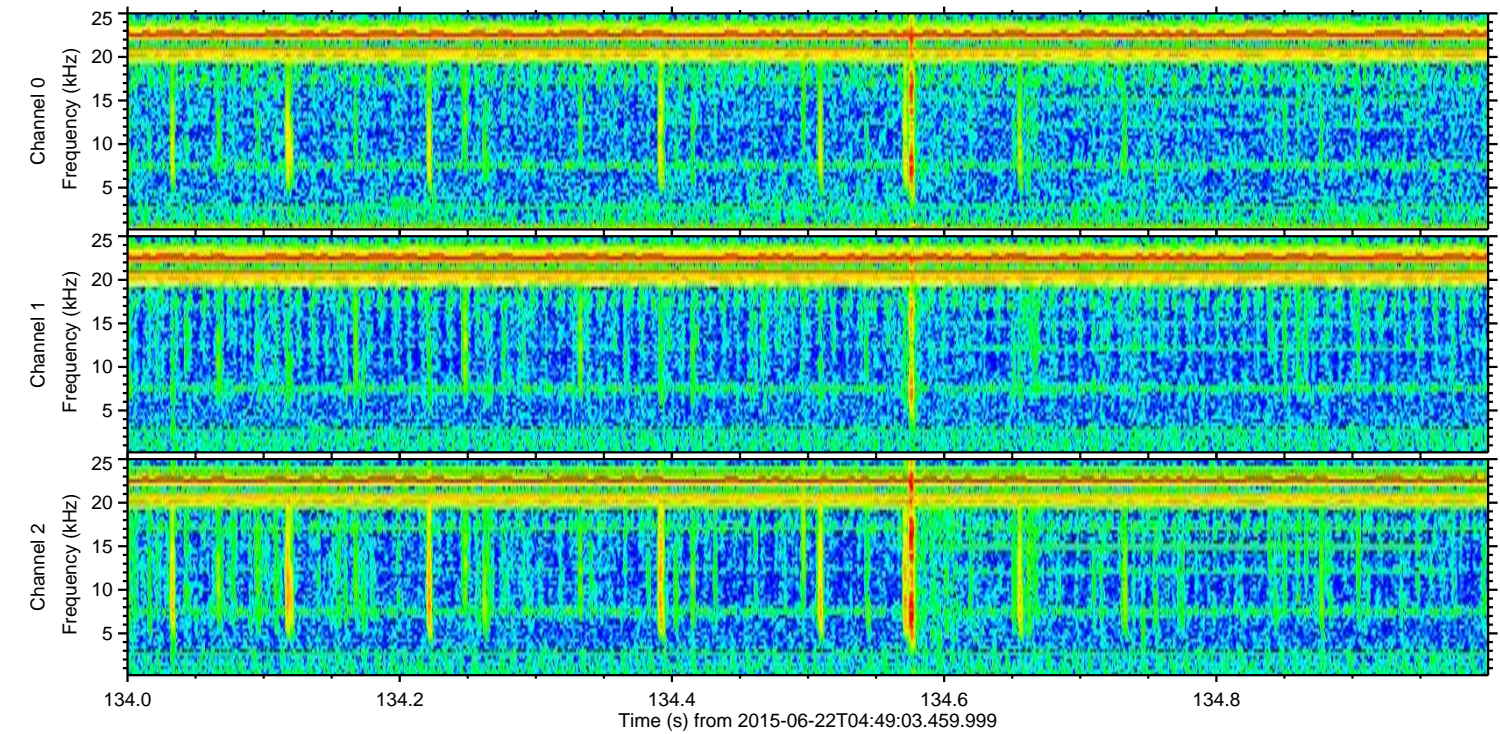
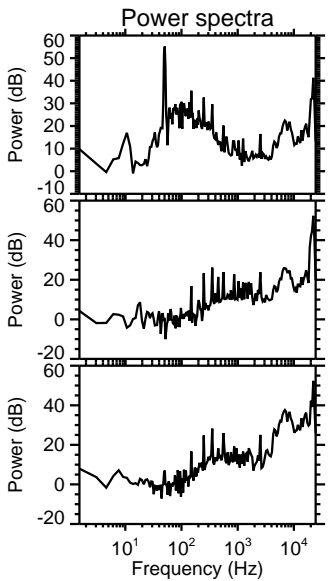
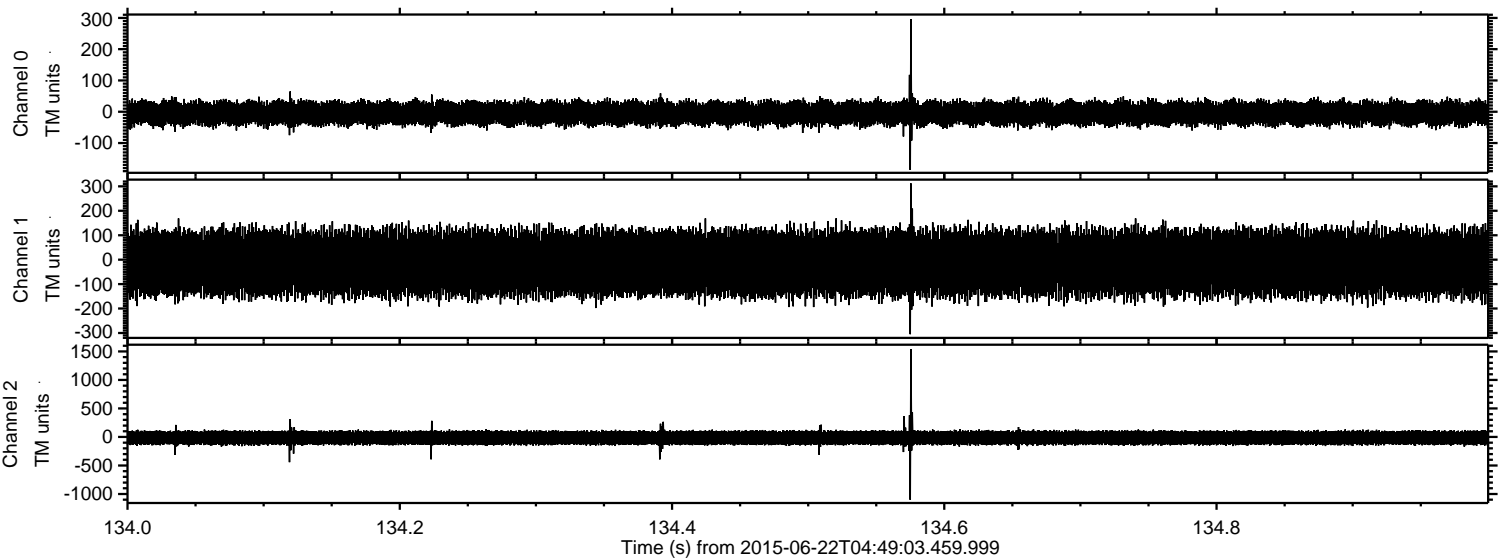



ELMAVAN 3D WAVEFORMS (Measured data sampled at 50 kHz) 51000 packets of 144 samples from 2015-06-22T04:49:03.459.999. Part 122/147

Processed Mon Jun 22 06:56:07 2015 by ELM ver.2012-10-06 from 001\_\_elm20150622\_044902\_\_dat00.bin

