

ELMAVAN 3D WAVEFORMS (Measured data sampled at 50 kHz) 51000 packets of 144 samples from 2015-06-22T04:14:02.050.999.

Processed Mon Jun 22 06:20:28 2015 by ELM ver.2012-10-06 from 001__elm20150622_041401__dat00.bin

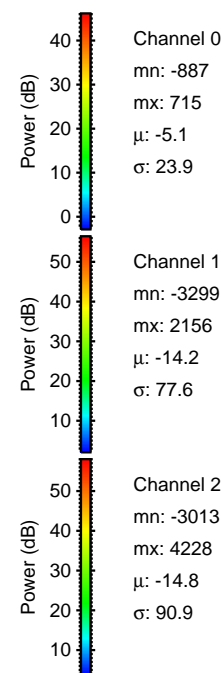
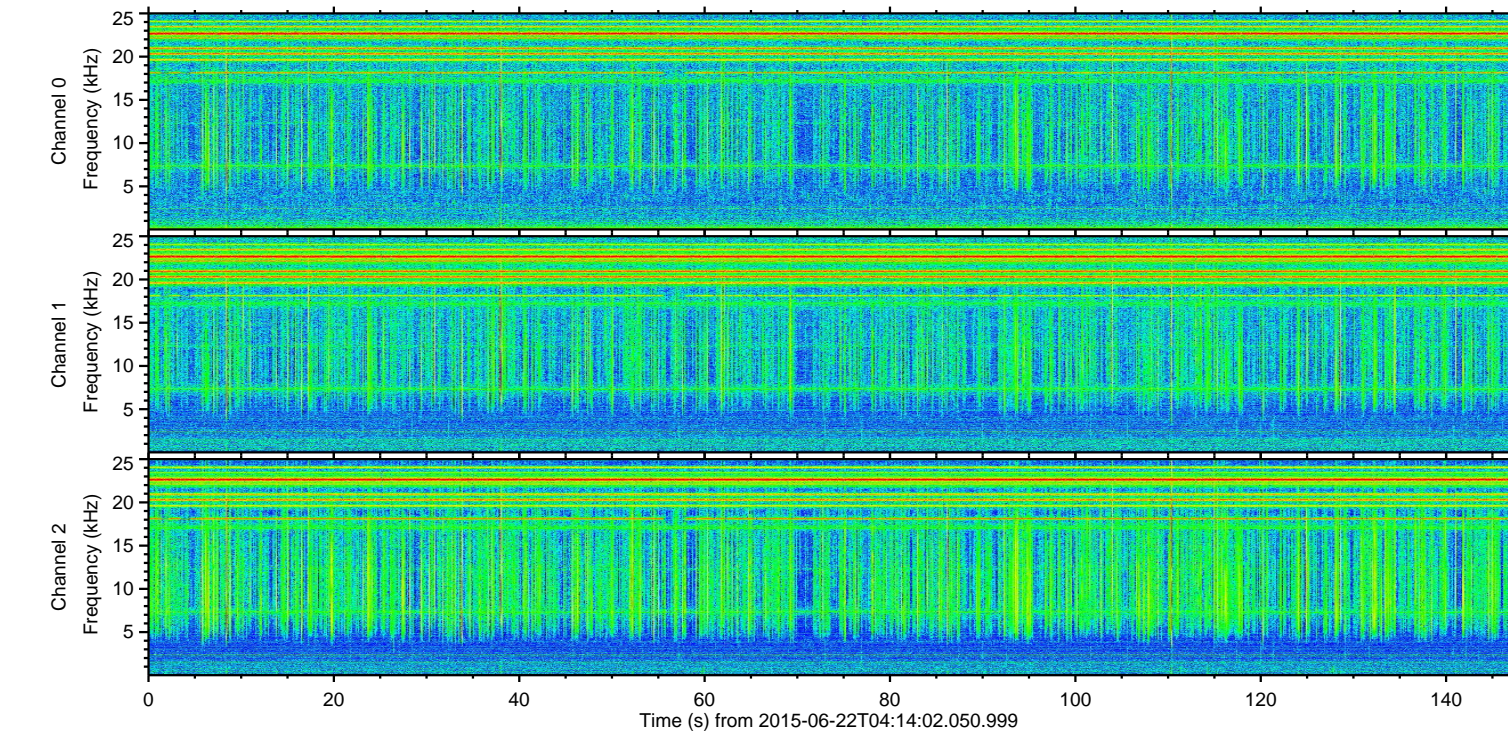
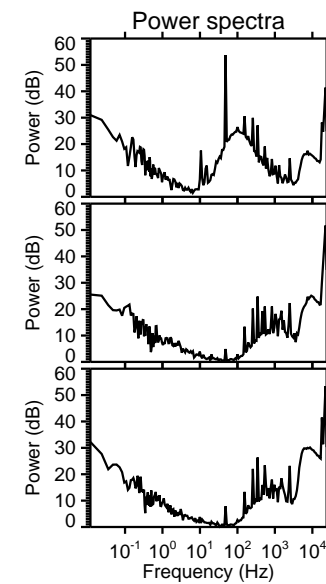
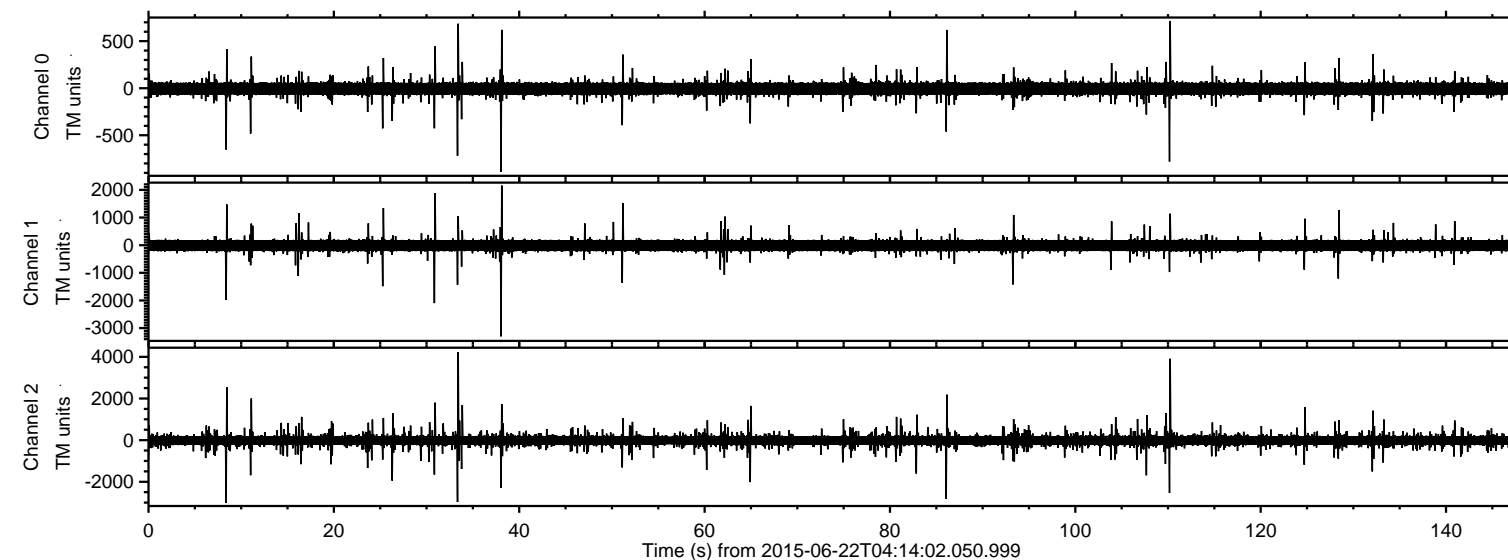

ELMAVAN 3D WAVEFORMS (Measured data sampled at 50 kHz) 51000 packets of 144 samples from 2015-06-22T04:14:02.050.999. Part 34/147

Processed Mon Jun 22 06:20:41 2015 by ELM ver.2012-10-06 from 001__elm20150622_041401__dat00.bin

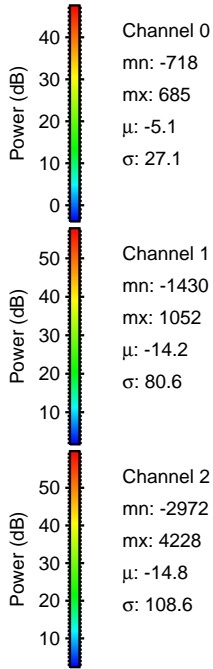
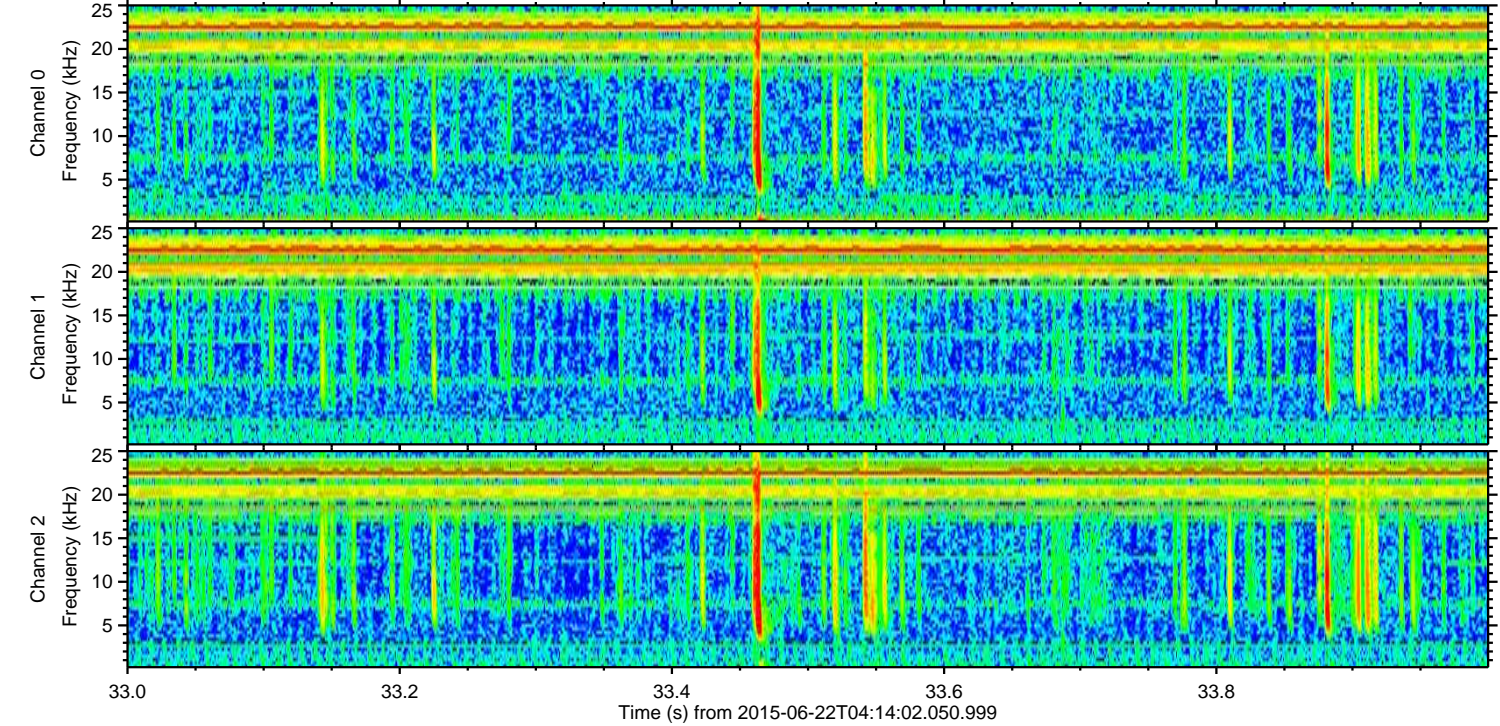
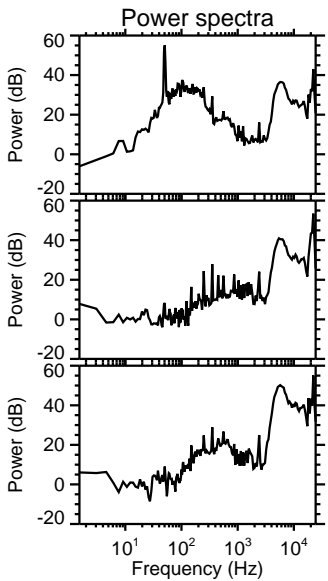
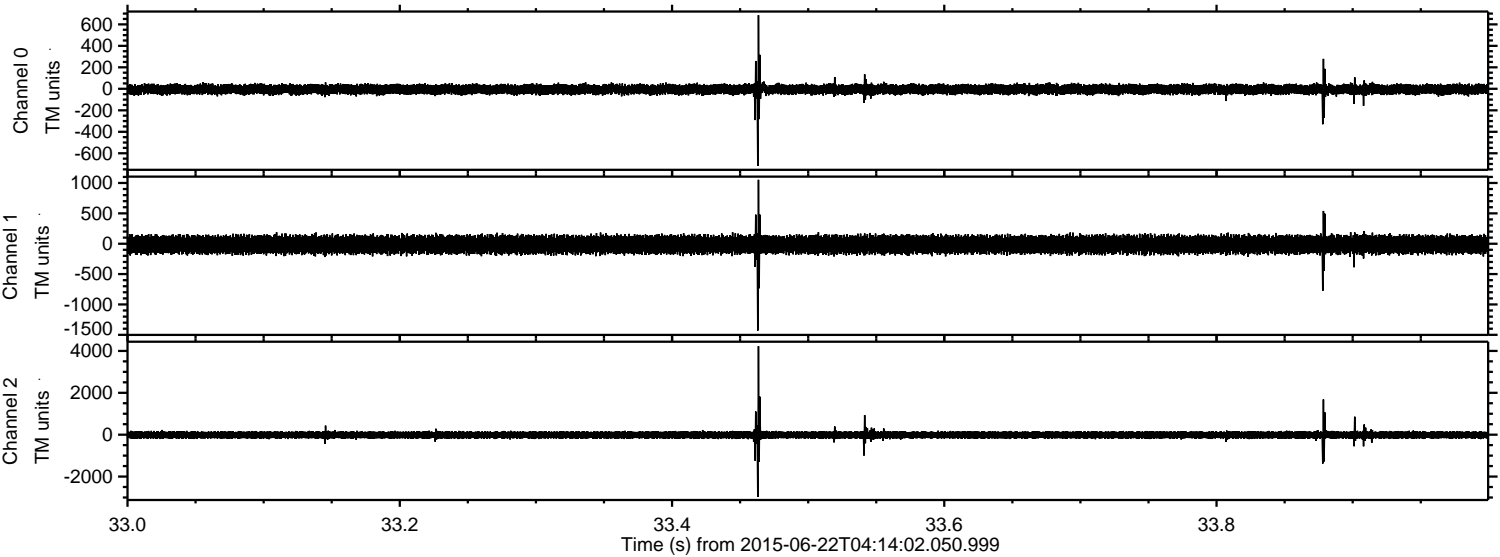

ELMAVAN 3D WAVEFORMS (Measured data sampled at 50 kHz) 51000 packets of 144 samples from 2015-06-22T04:14:02.050.999. Part 111/147

Processed Mon Jun 22 06:20:42 2015 by ELM ver.2012-10-06 from 001__elm20150622_041401__dat00.bin

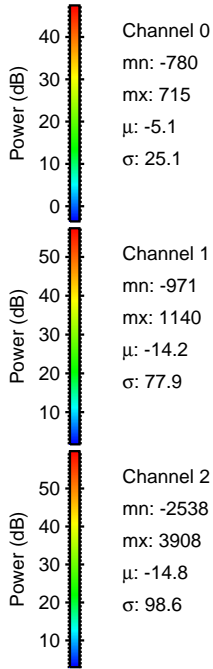
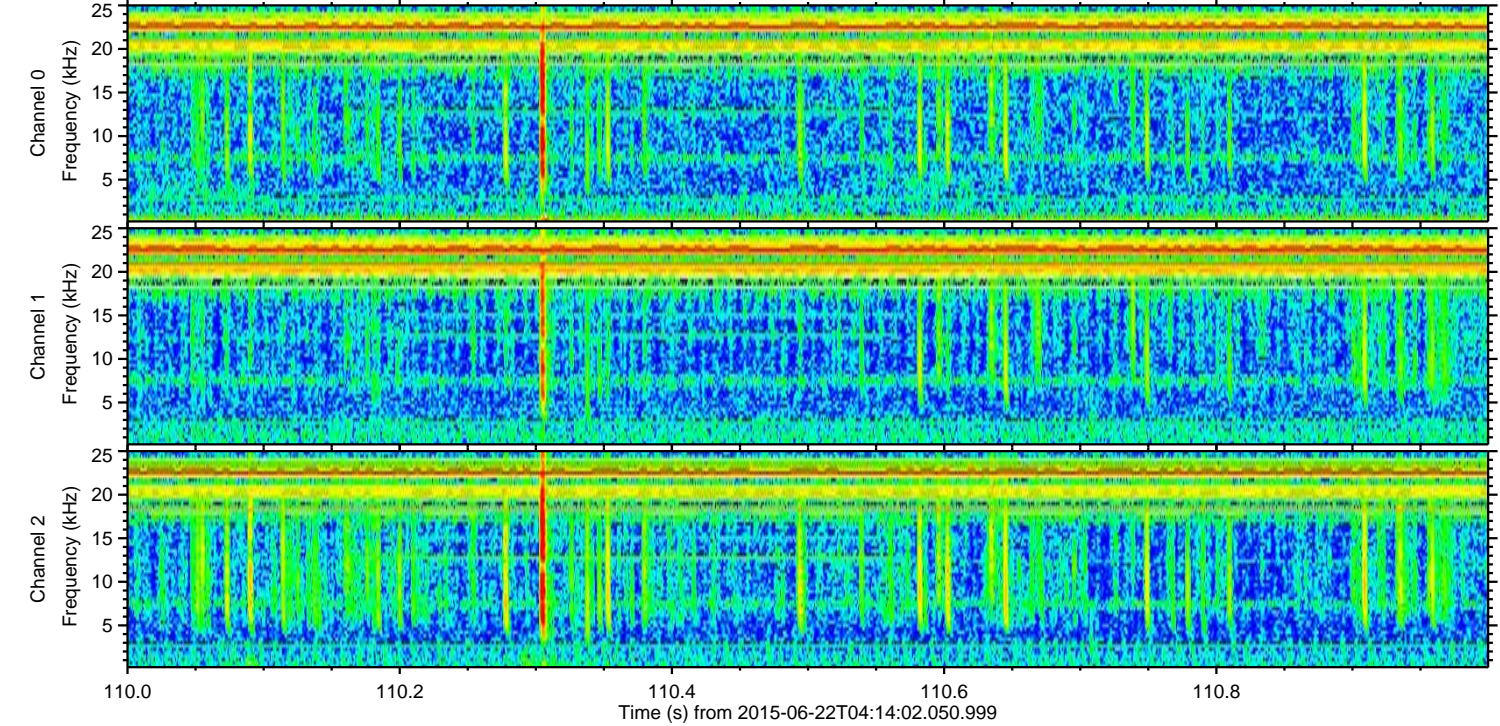
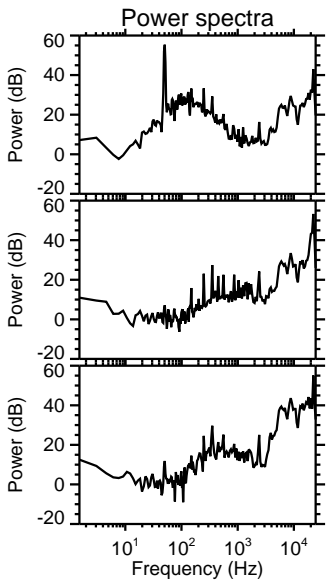
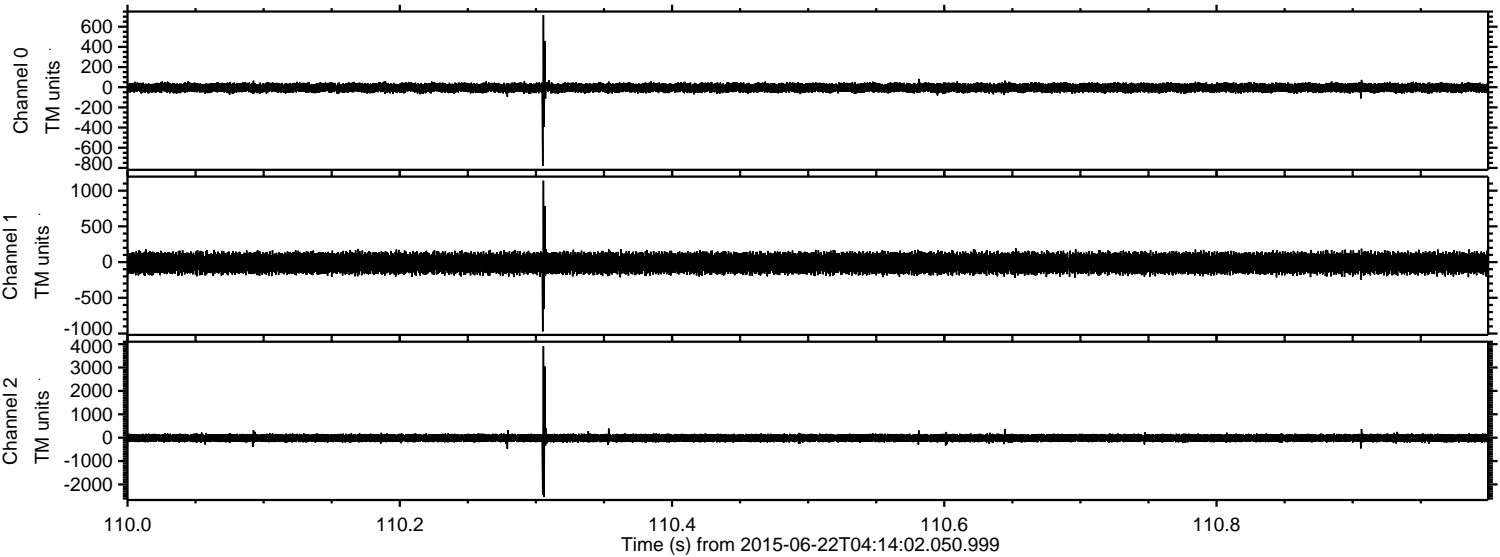

Processed Mon Jun 22 06:20:43 2015 by ELM ver.2012-10-06 from 001_elm20150622_041401__dat00.bin

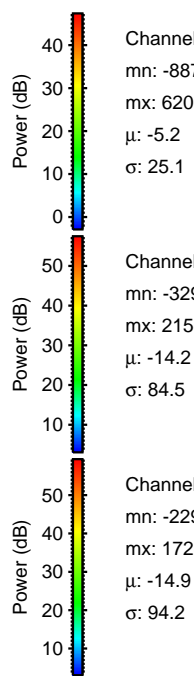
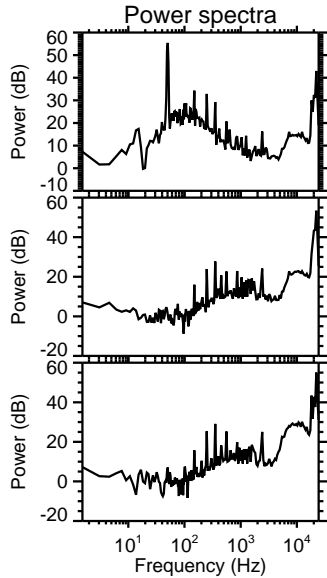
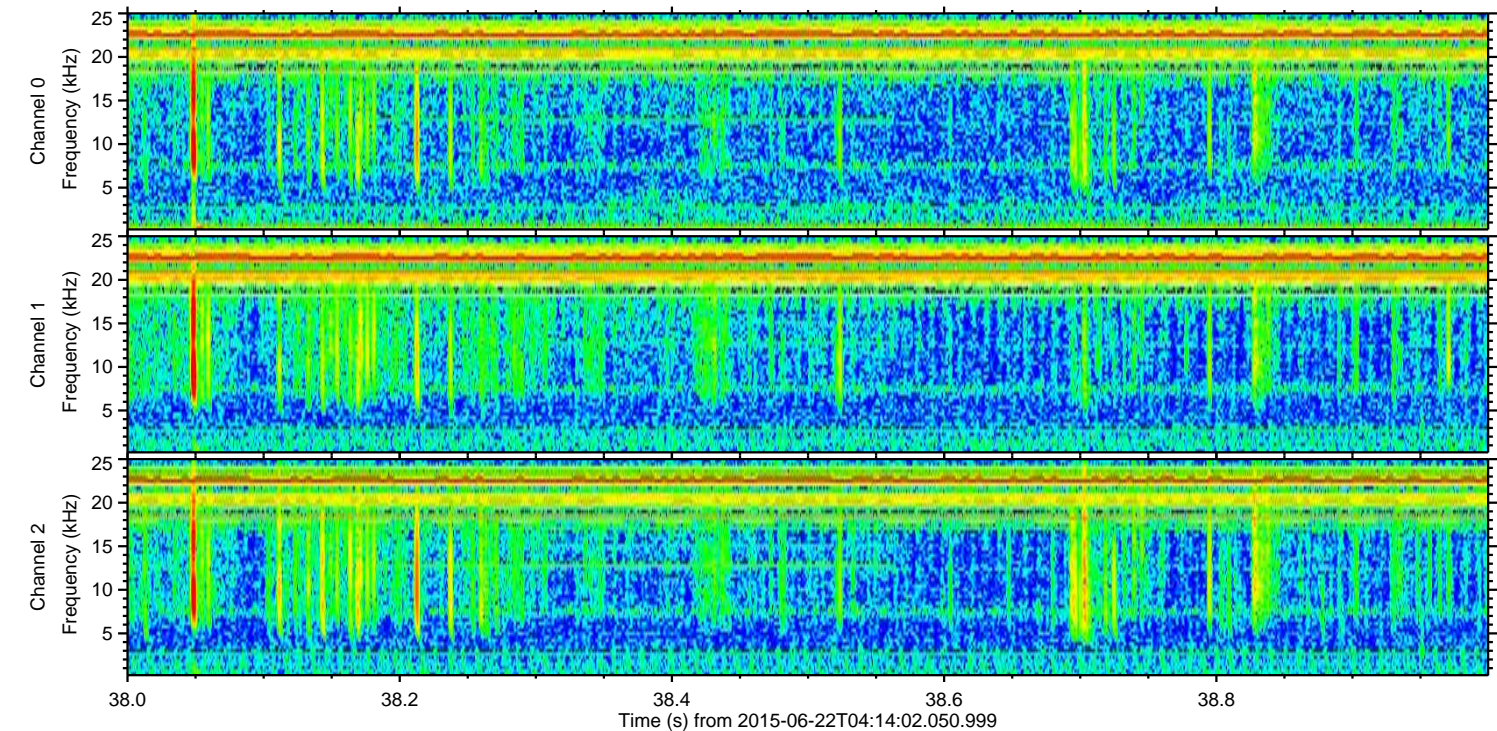
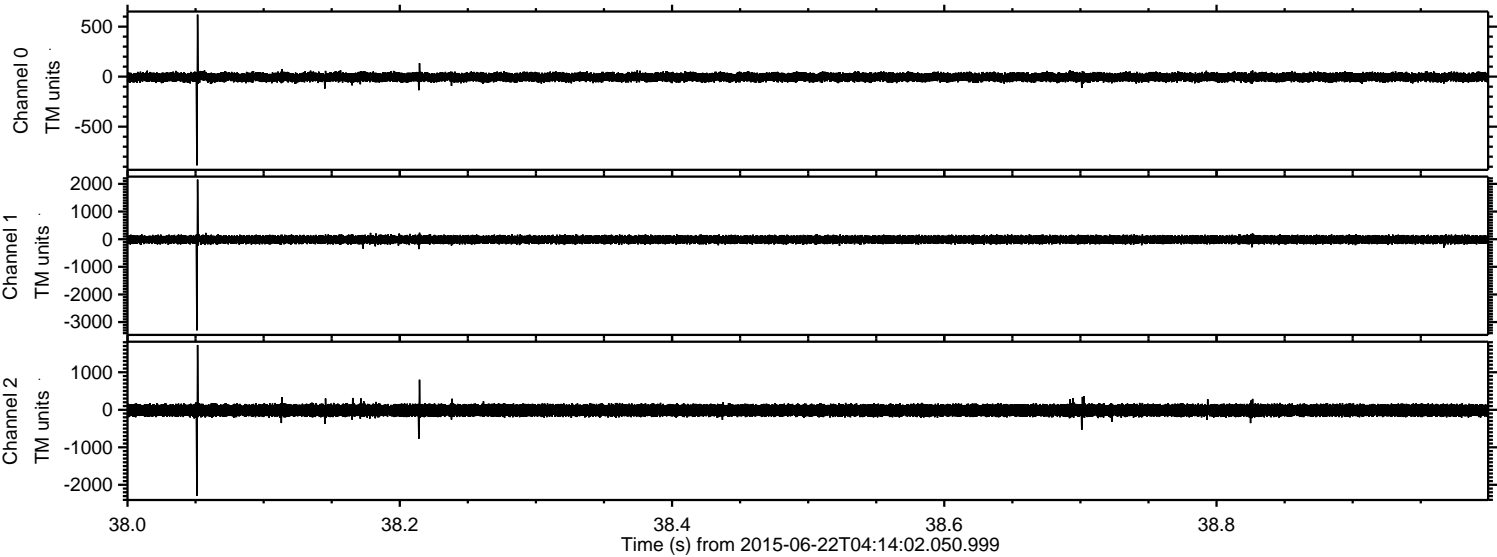

Channel 0
mn: -887
mx: 620
 μ : -5.2
 σ : 25.1

Channel 1
mn: -3299
mx: 2156
 μ : -14.2
 σ : 84.5

Channel 2
mn: -2290
mx: 1728
 μ : -14.9
 σ : 94.2

Processed Mon Jun 22 06:20:44 2015 by ELM ver.2012-10-06 from 001__elm20150622_041401__dat00.bin

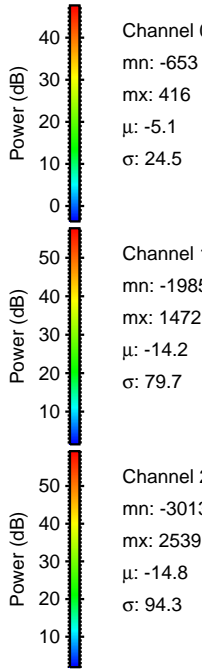
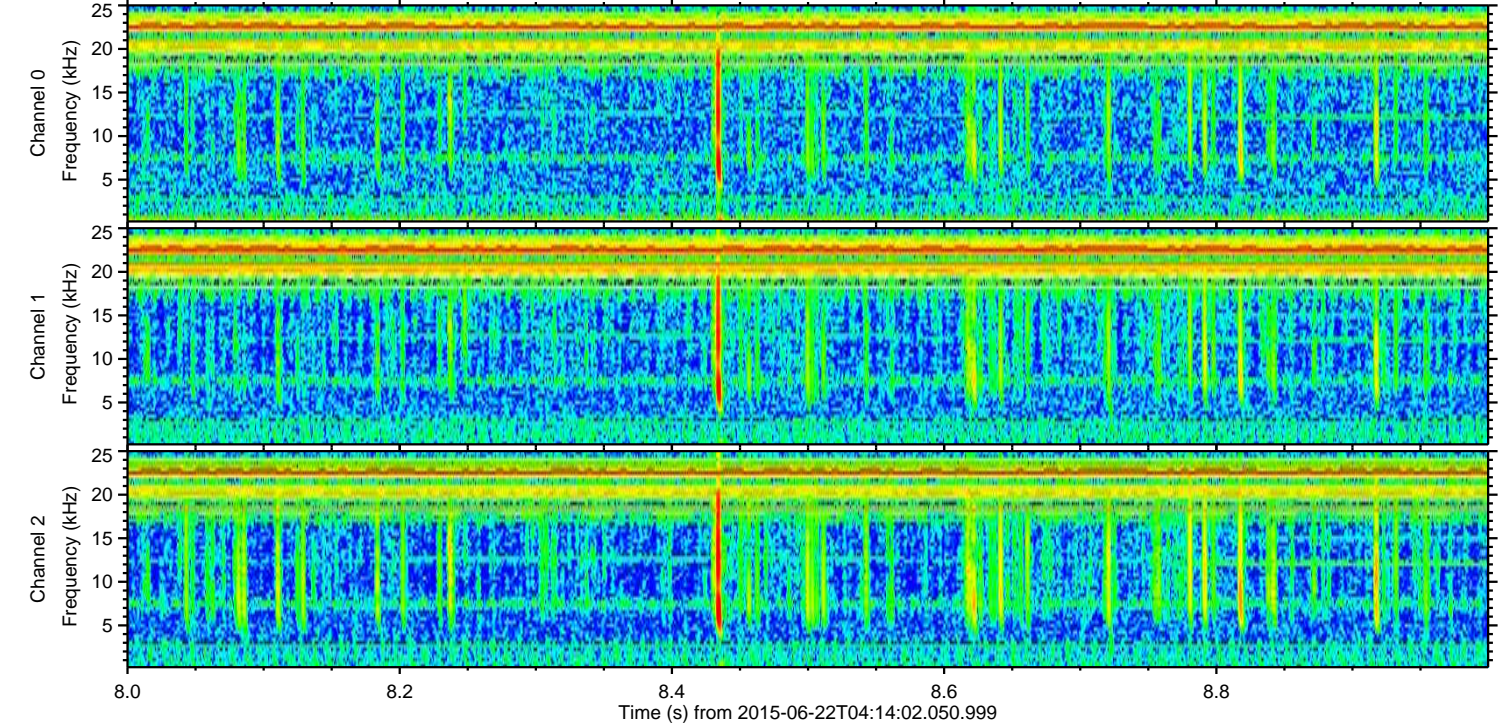
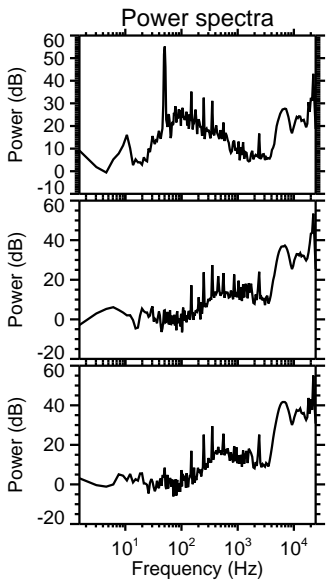
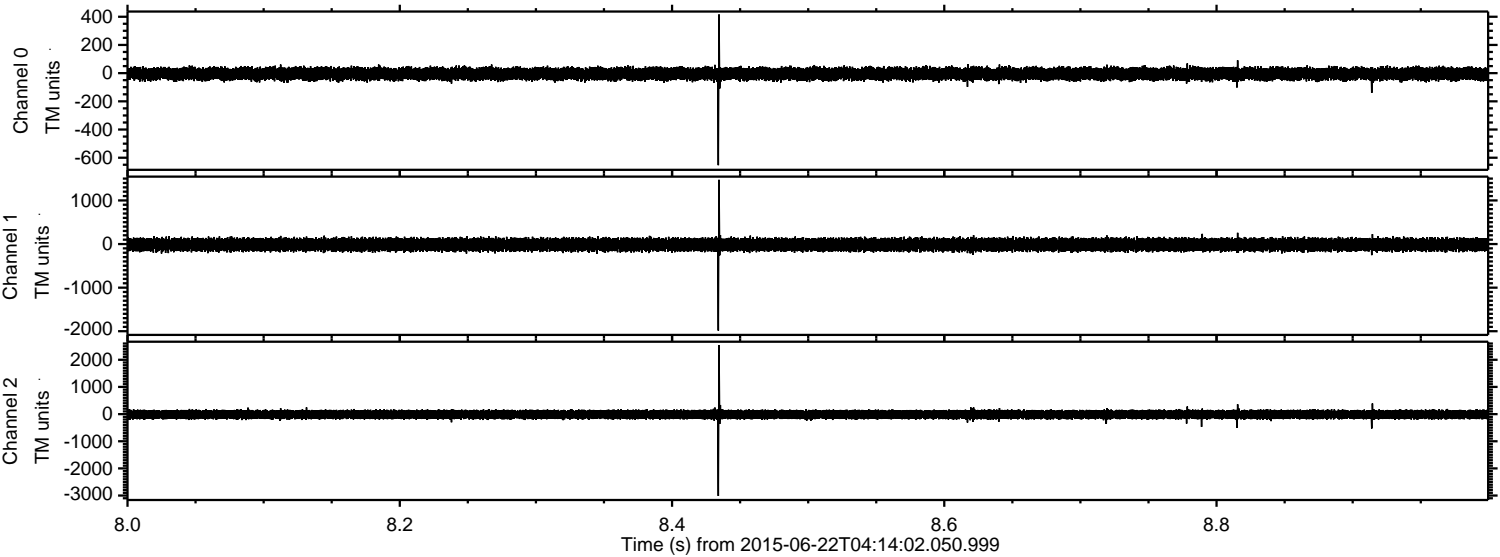

Channel 0
mn: -653
mx: 416
 μ : -5.1
 σ : 24.5

Channel 1
mn: -1985
mx: 1472
 μ : -14.2
 σ : 79.7

Channel 2
mn: -3013
mx: 2539
 μ : -14.8
 σ : 94.3

Processed Mon Jun 22 06:20:46 2015 by ELM ver.2012-10-06 from 001__elm20150622_041401__dat00.bin

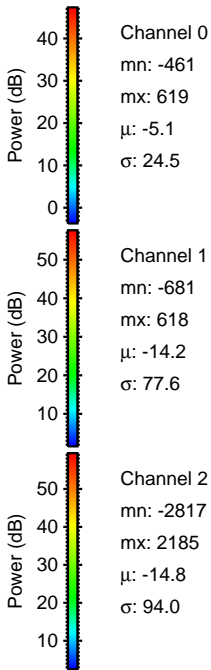
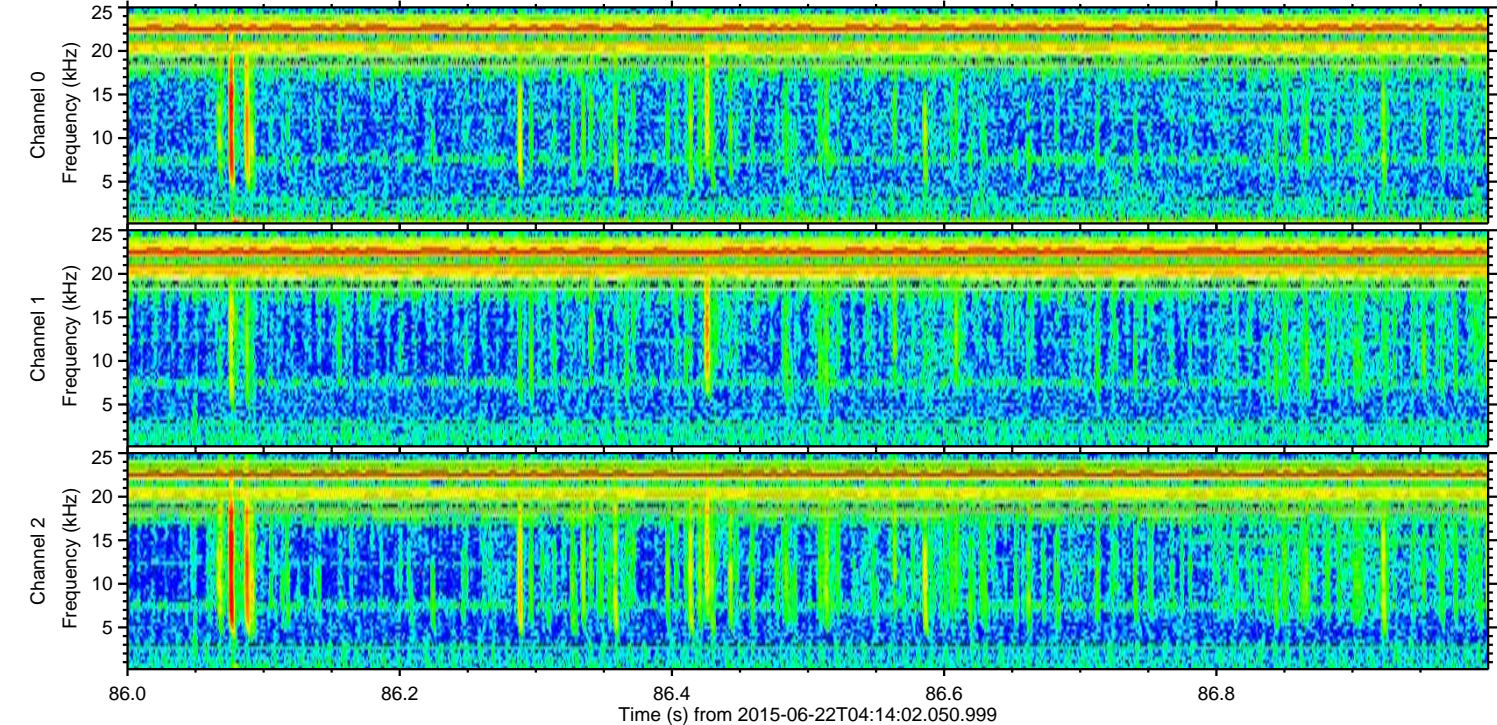
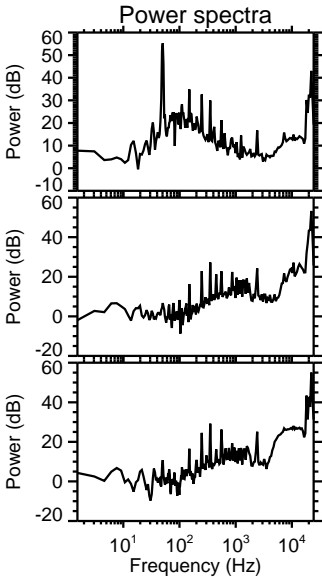
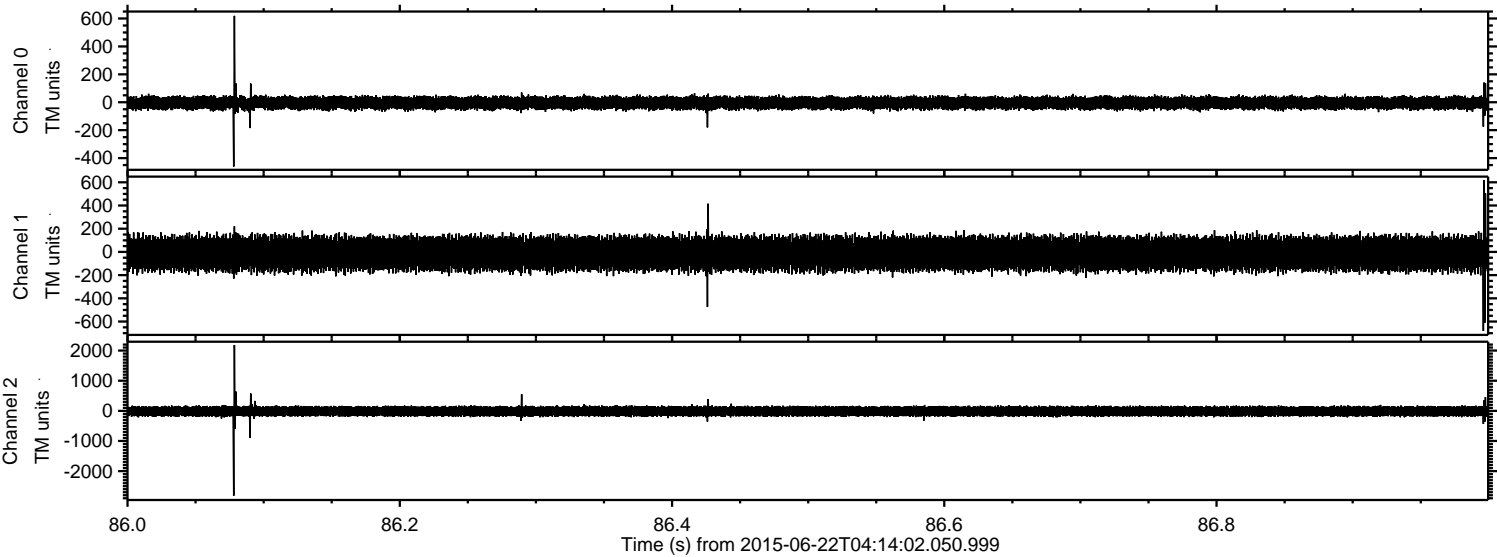

Processed Mon Jun 22 06:20:47 2015 by ELM ver.2012-10-06 from 001__elm20150622_041401__dat00.bin

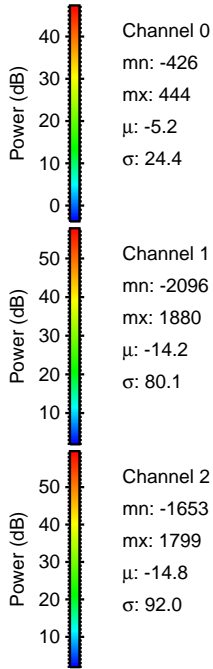
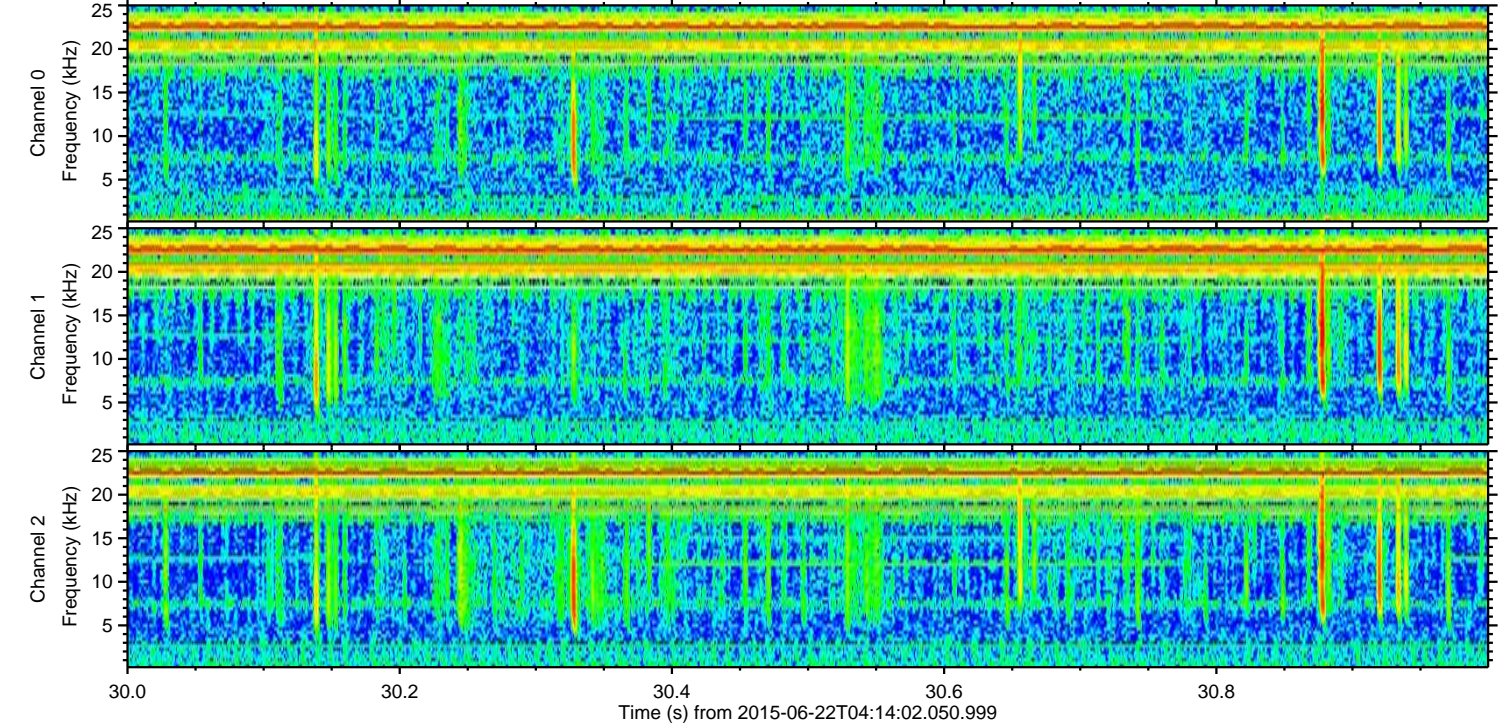
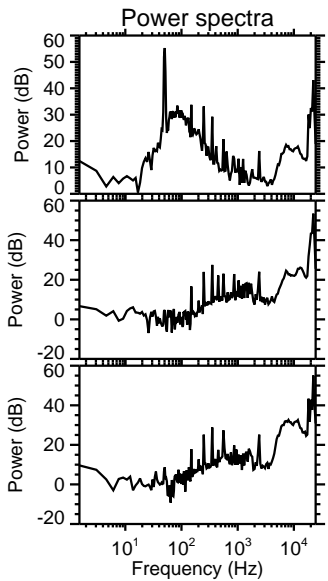
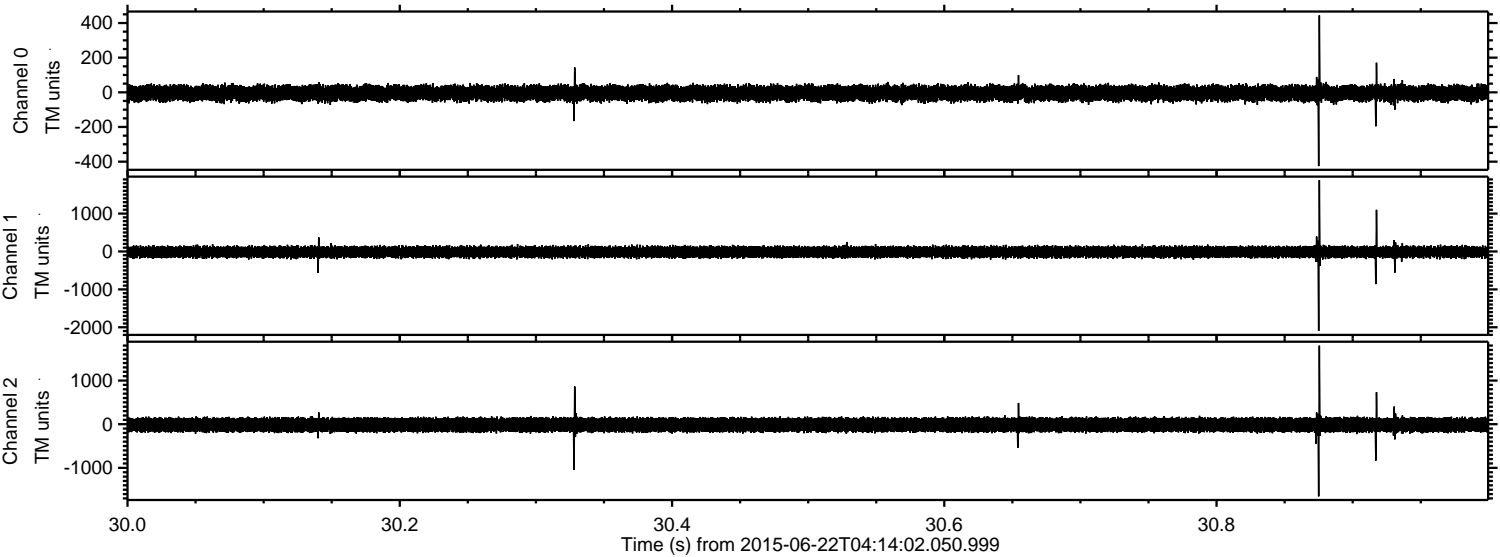

Channel 0
mn: -426
mx: 444
 μ : -5.2
 σ : 24.4

Channel 1
mn: -2096
mx: 1880
 μ : -14.2
 σ : 80.1

Channel 2
mn: -1653
mx: 1799
 μ : -14.8
 σ : 92.0

Processed Mon Jun 22 06:20:48 2015 by ELM ver.2012-10-06 from 001__elm20150622_041401__dat00.bin

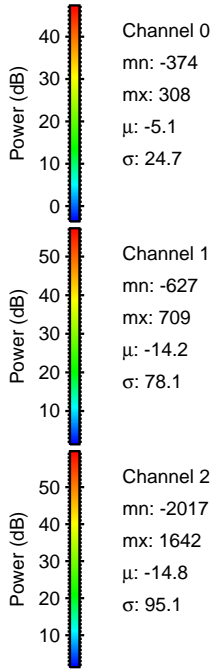
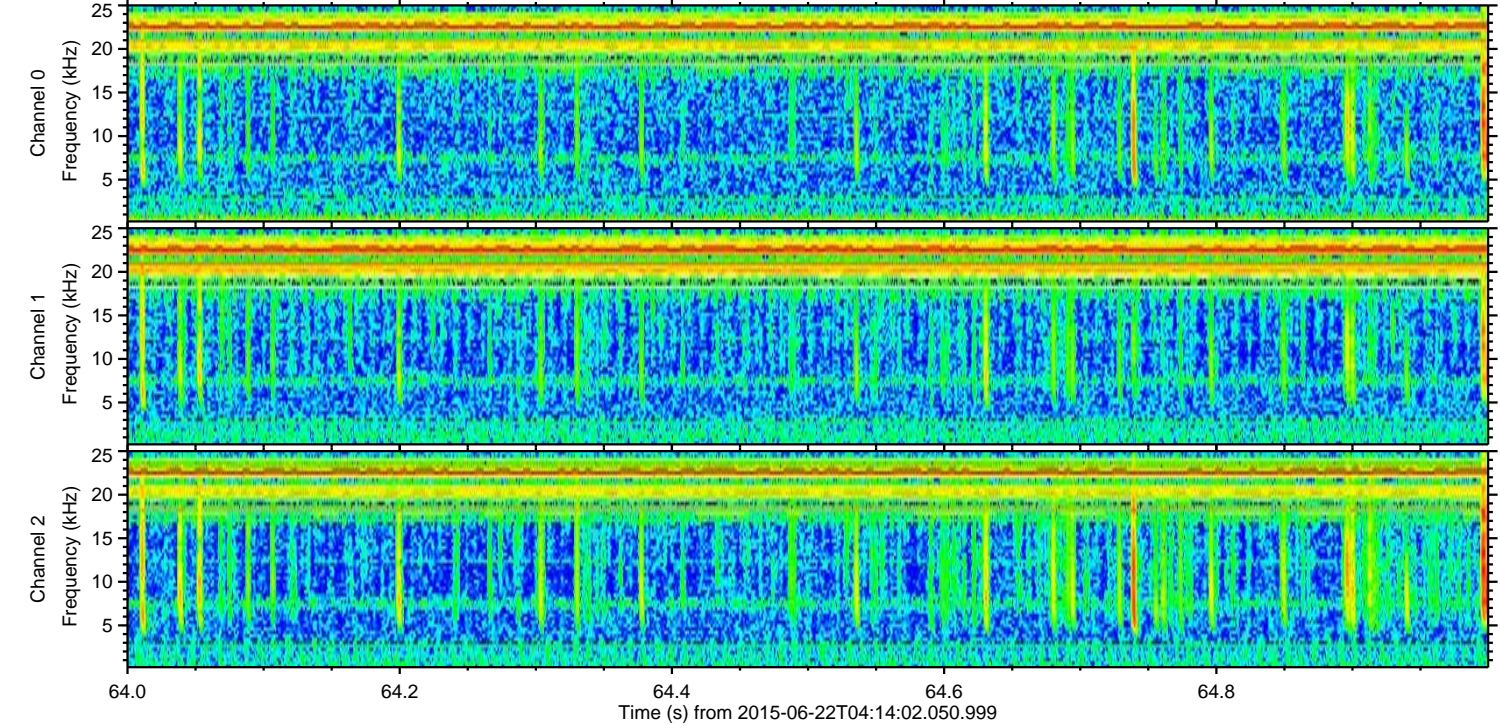
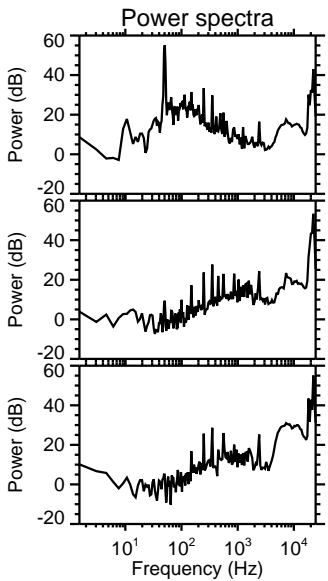
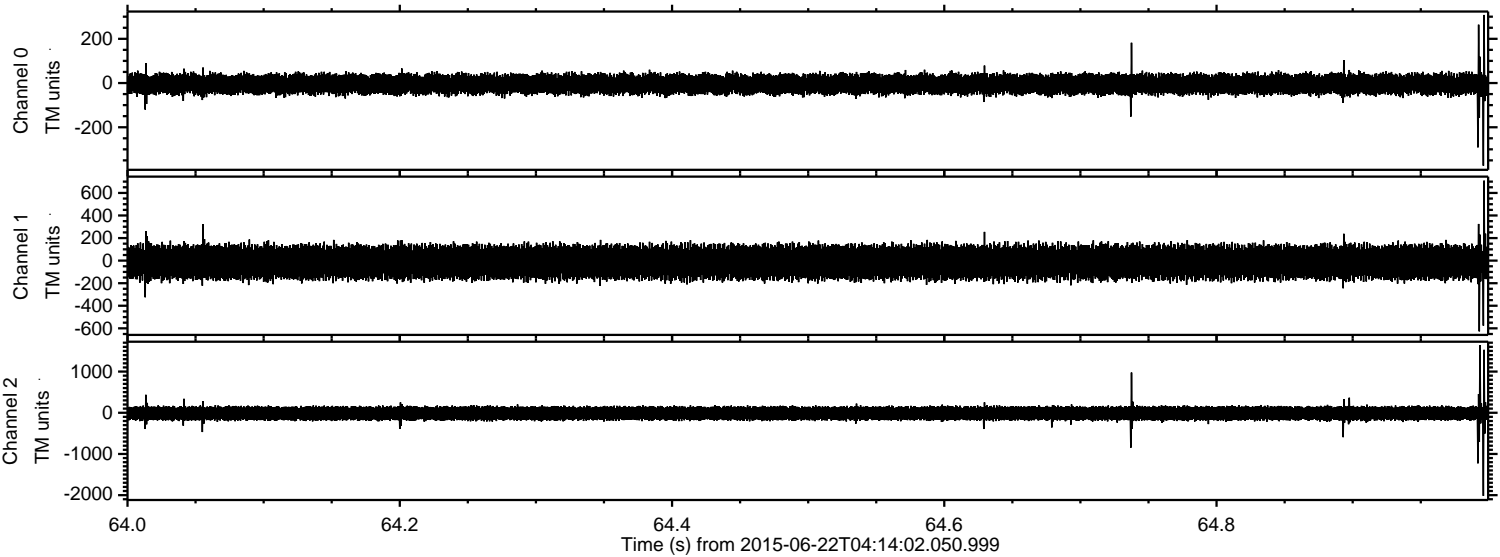

Processed Mon Jun 22 06:20:49 2015 by ELM ver.2012-10-06 from 001__elm20150622_041401__dat00.bin

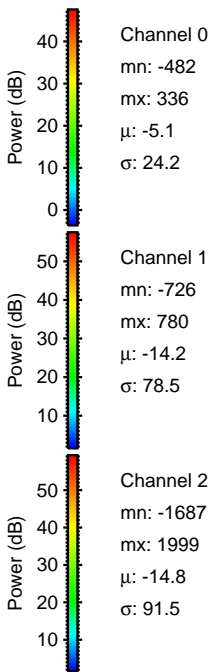
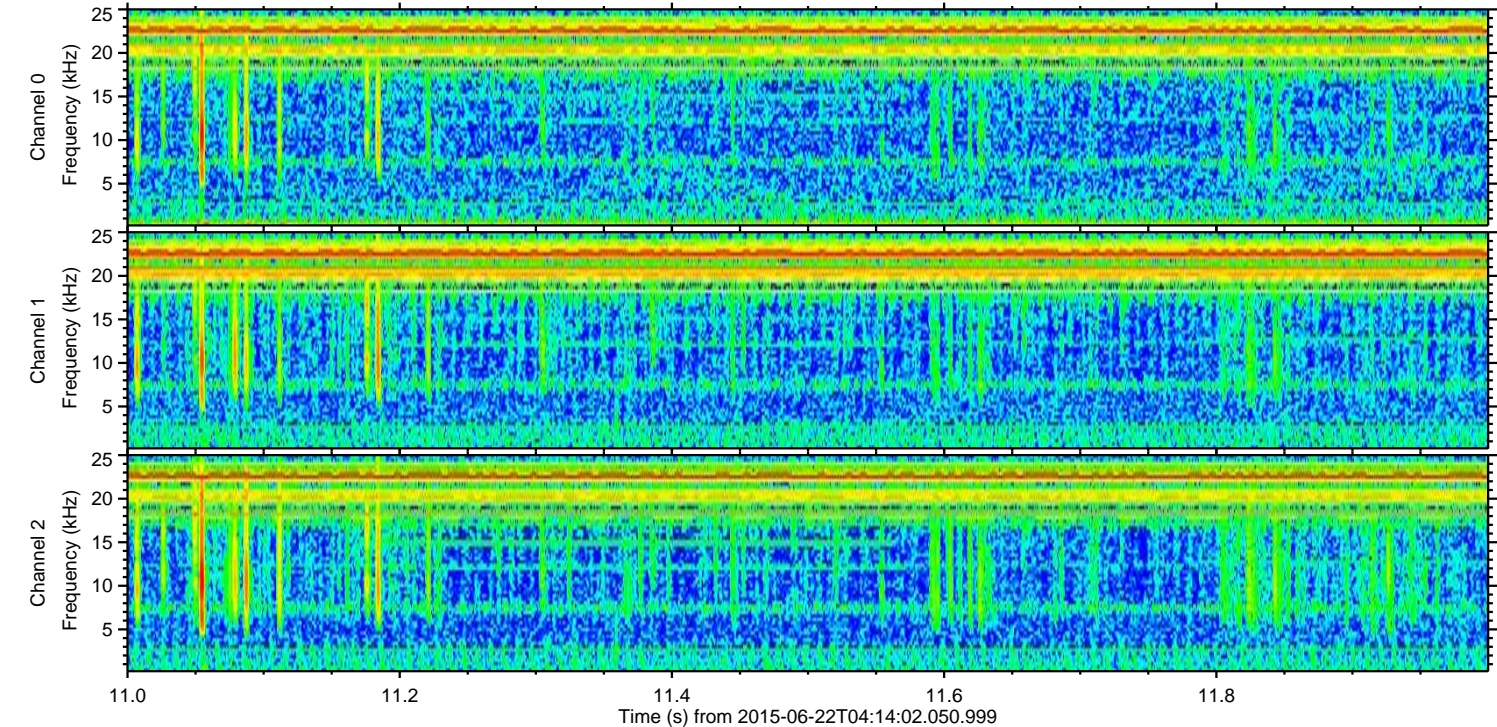
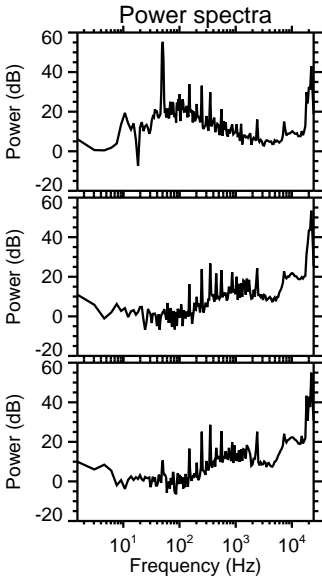
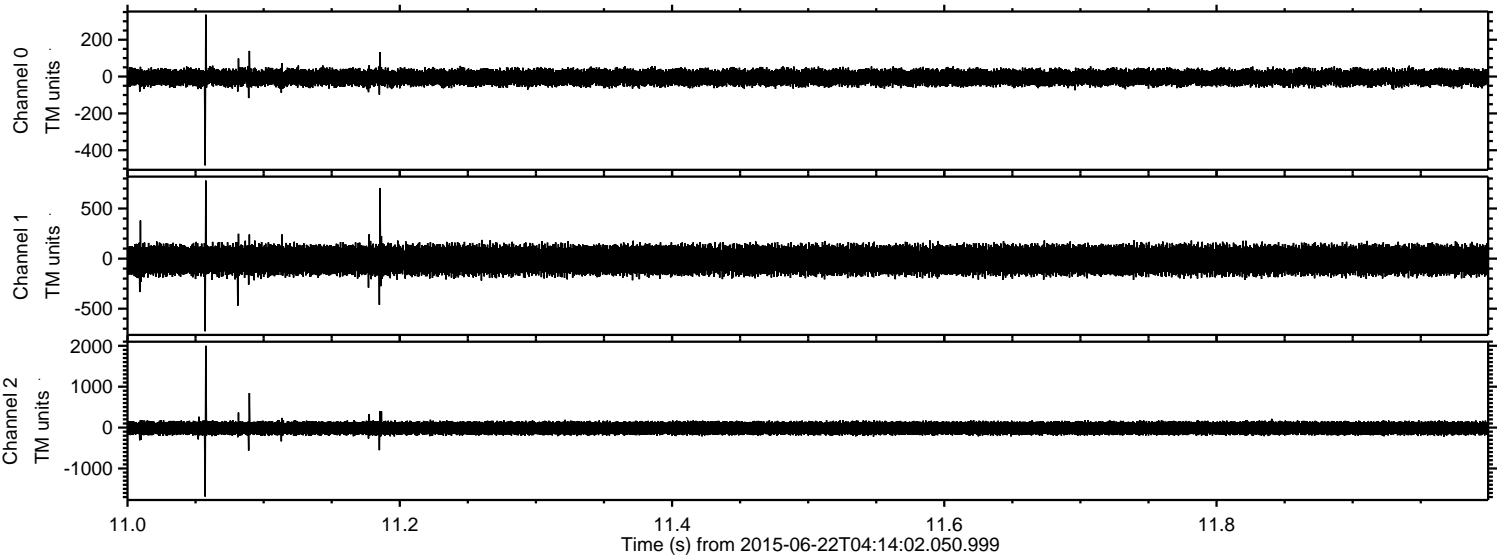

ELMAVAN 3D WAVEFORMS (Measured data sampled at 50 kHz) 51000 packets of 144 samples from 2015-06-22T04:14:02.050.999. Part 27/147

Processed Mon Jun 22 06:20:50 2015 by ELM ver.2012-10-06 from 001__elm20150622_041401__dat00.bin

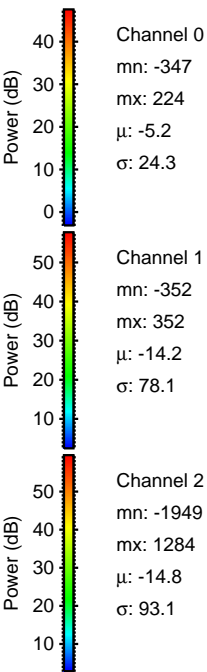
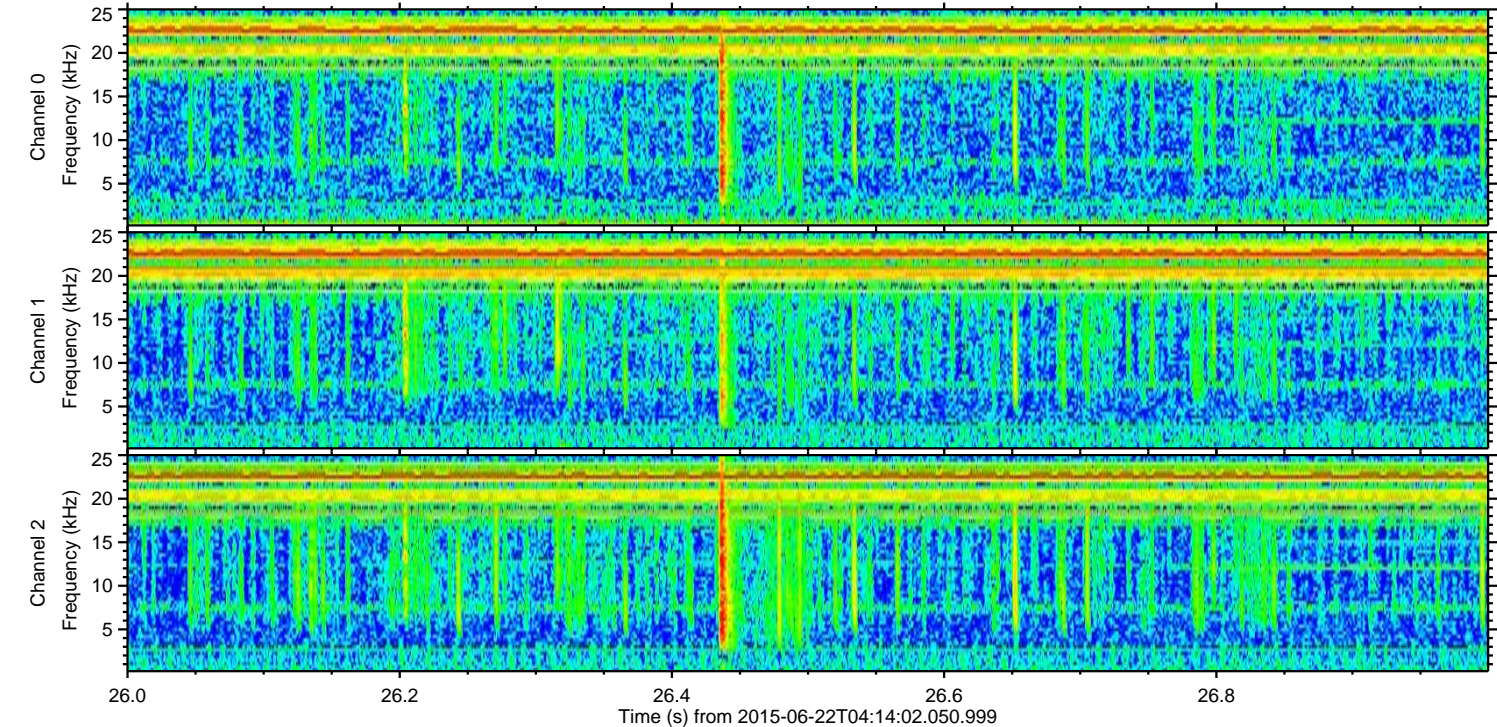
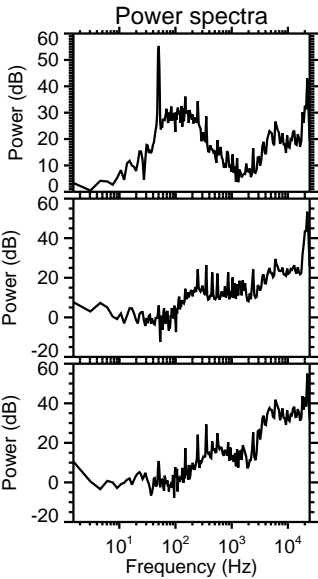
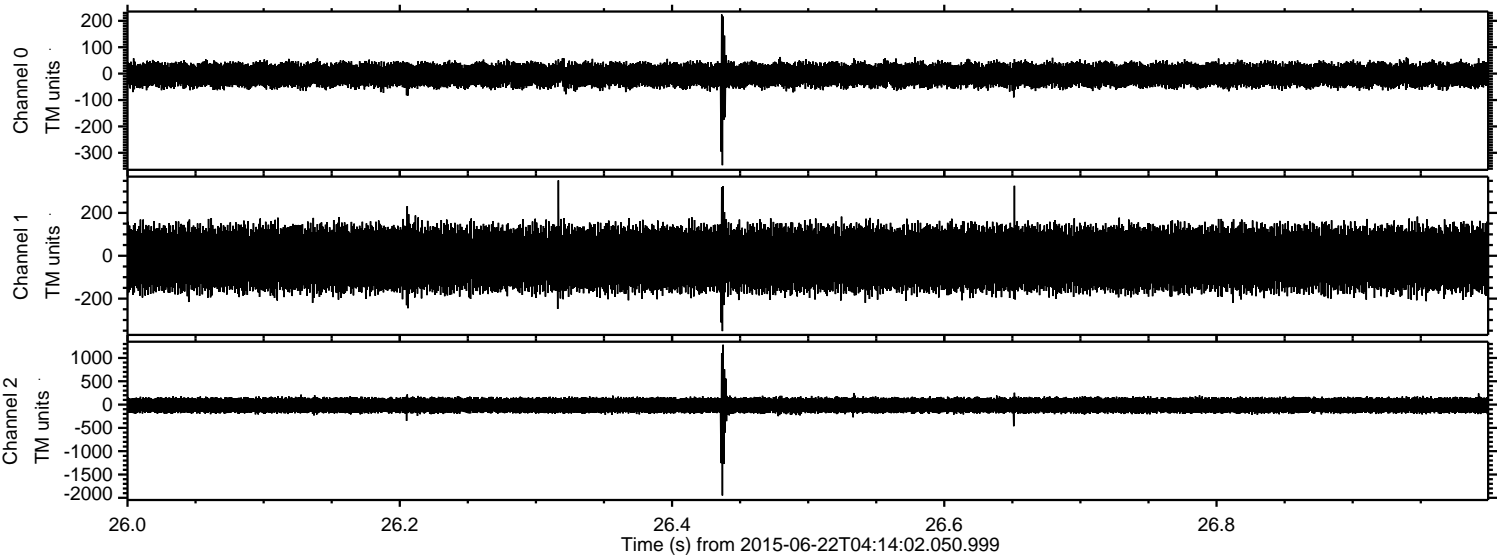

ELMAVAN 3D WAVEFORMS (Measured data sampled at 50 kHz) 51000 packets of 144 samples from 2015-06-22T04:14:02.050.999. Part 71/147

Processed Mon Jun 22 06:20:51 2015 by ELM ver.2012-10-06 from 001__elm20150622_041401__dat00.bin

