

ELMAVAN 3D WAVEFORMS (Measured data sampled at 50 kHz) 51000 packets of 144 samples from 2015-06-22T03:49:01.063.000.

Processed Mon Jun 22 05:55:09 2015 by ELM ver.2012-10-06 from 001__elm20150622_034900__dat00.bin

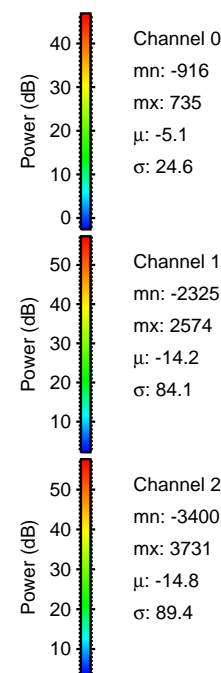
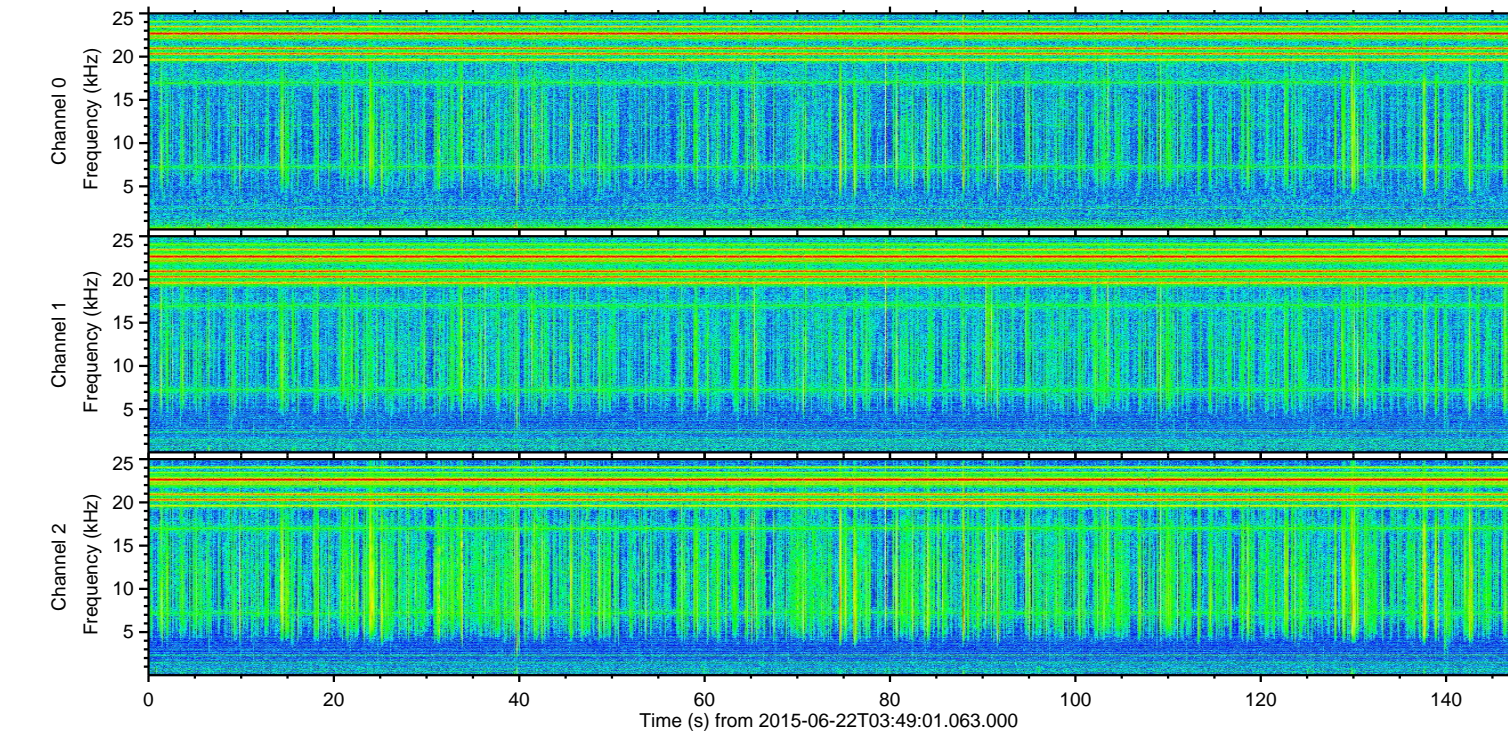
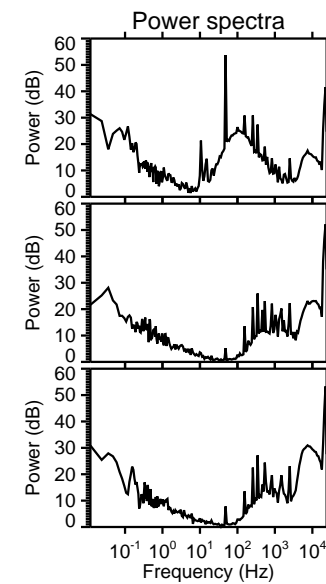
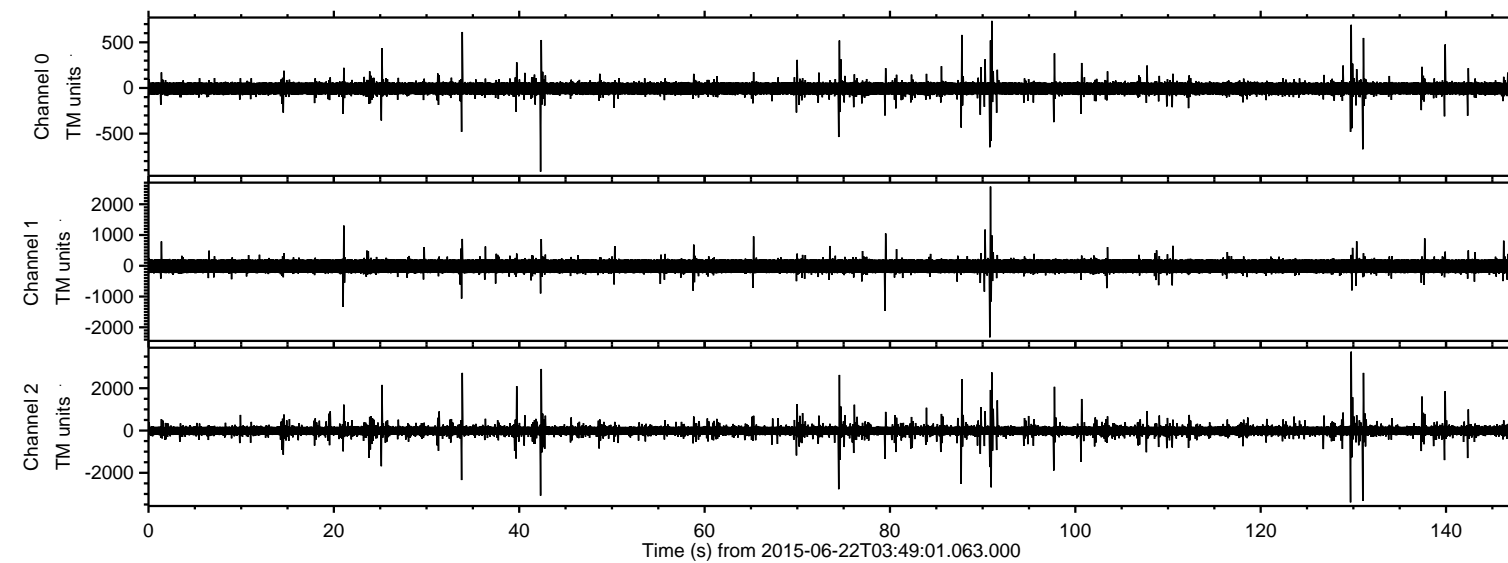

ELMAVAN 3D WAVEFORMS (Measured data sampled at 50 kHz) 51000 packets of 144 samples from 2015-06-22T03:49:01.063.000. Part 130/147

Processed Mon Jun 22 05:55:26 2015 by ELM ver.2012-10-06 from 001__elm20150622_034900__dat00.bin

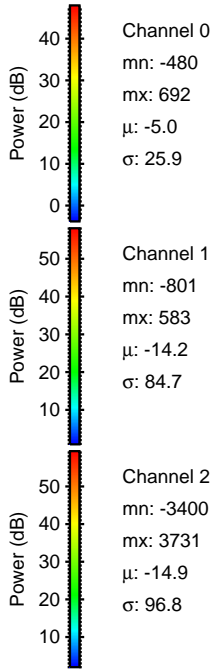
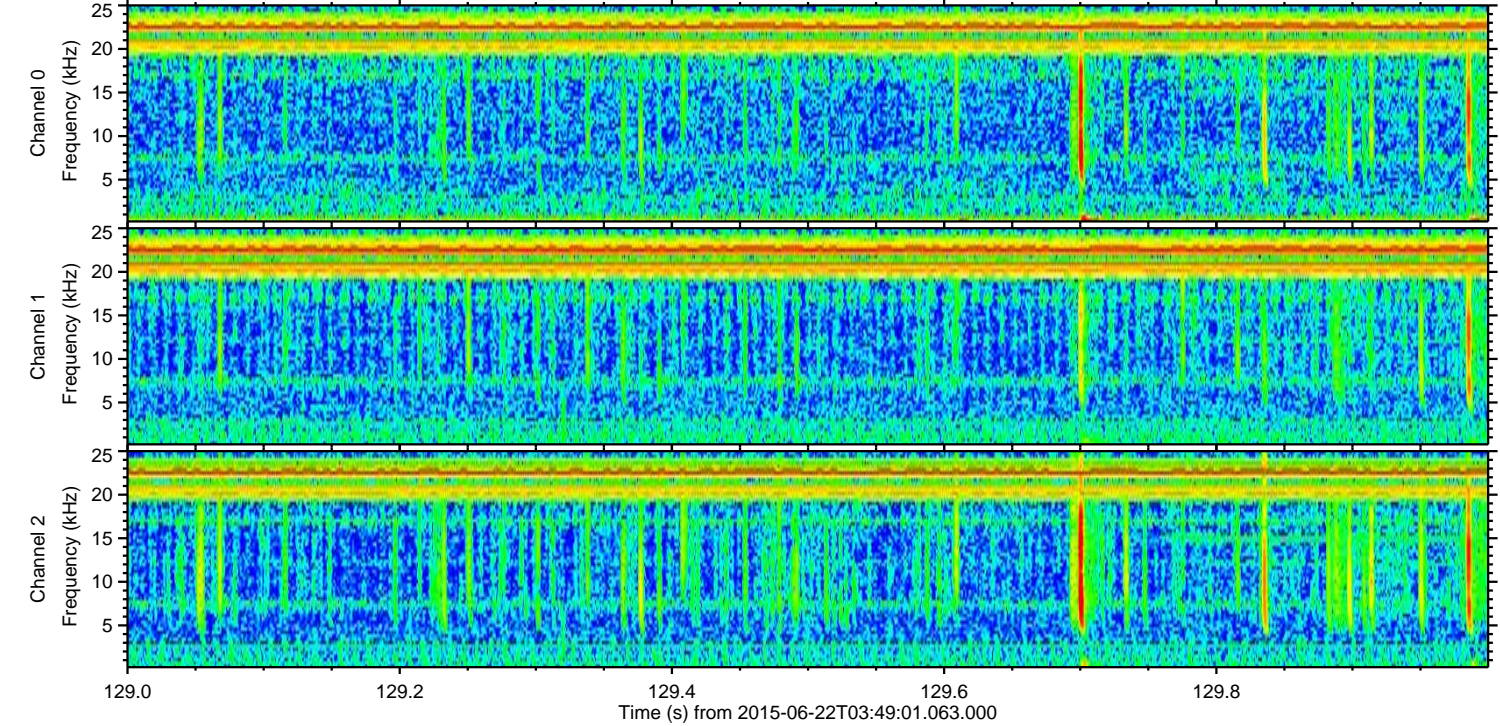
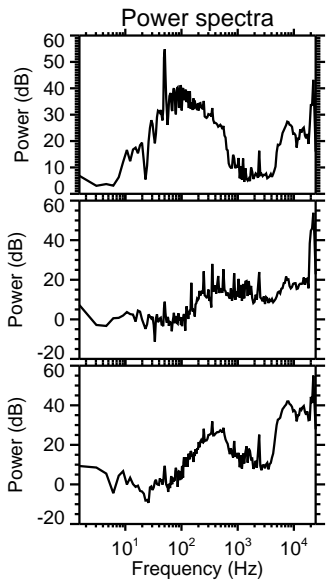
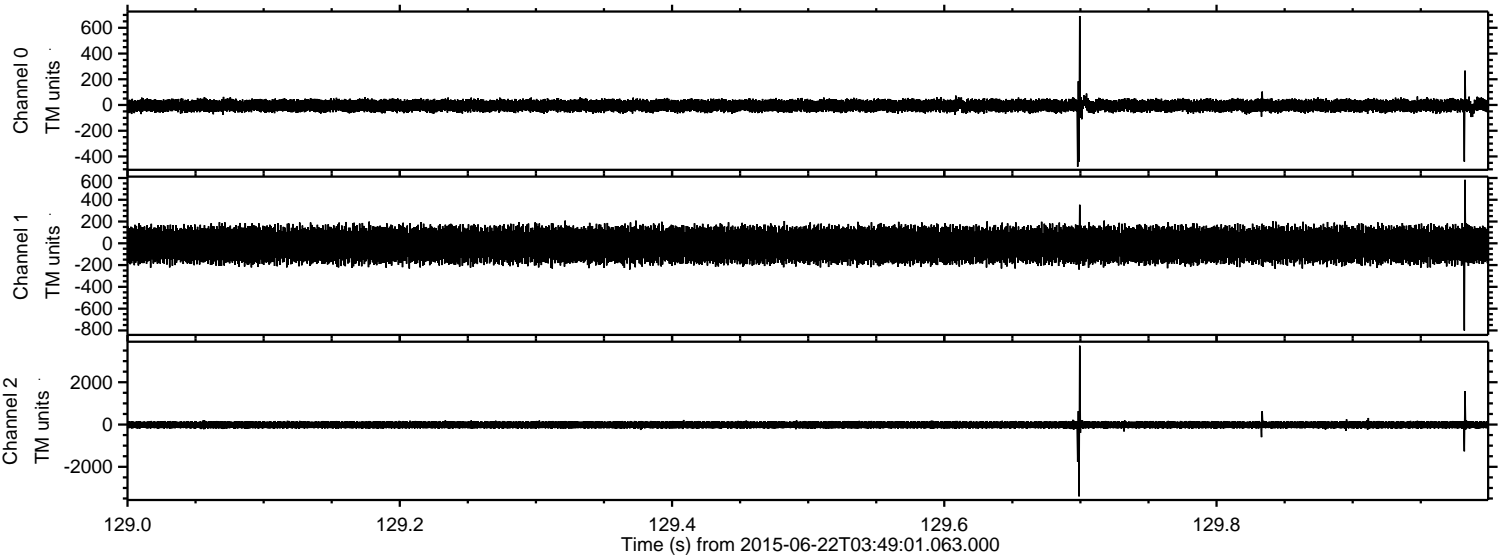

ELMAVAN 3D WAVEFORMS (Measured data sampled at 50 kHz) 51000 packets of 144 samples from 2015-06-22T03:49:01.063.000. Part 132/147

Processed Mon Jun 22 05:55:27 2015 by ELM ver.2012-10-06 from 001__elm20150622_034900__dat00.bin

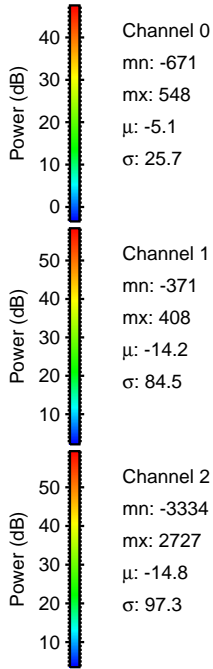
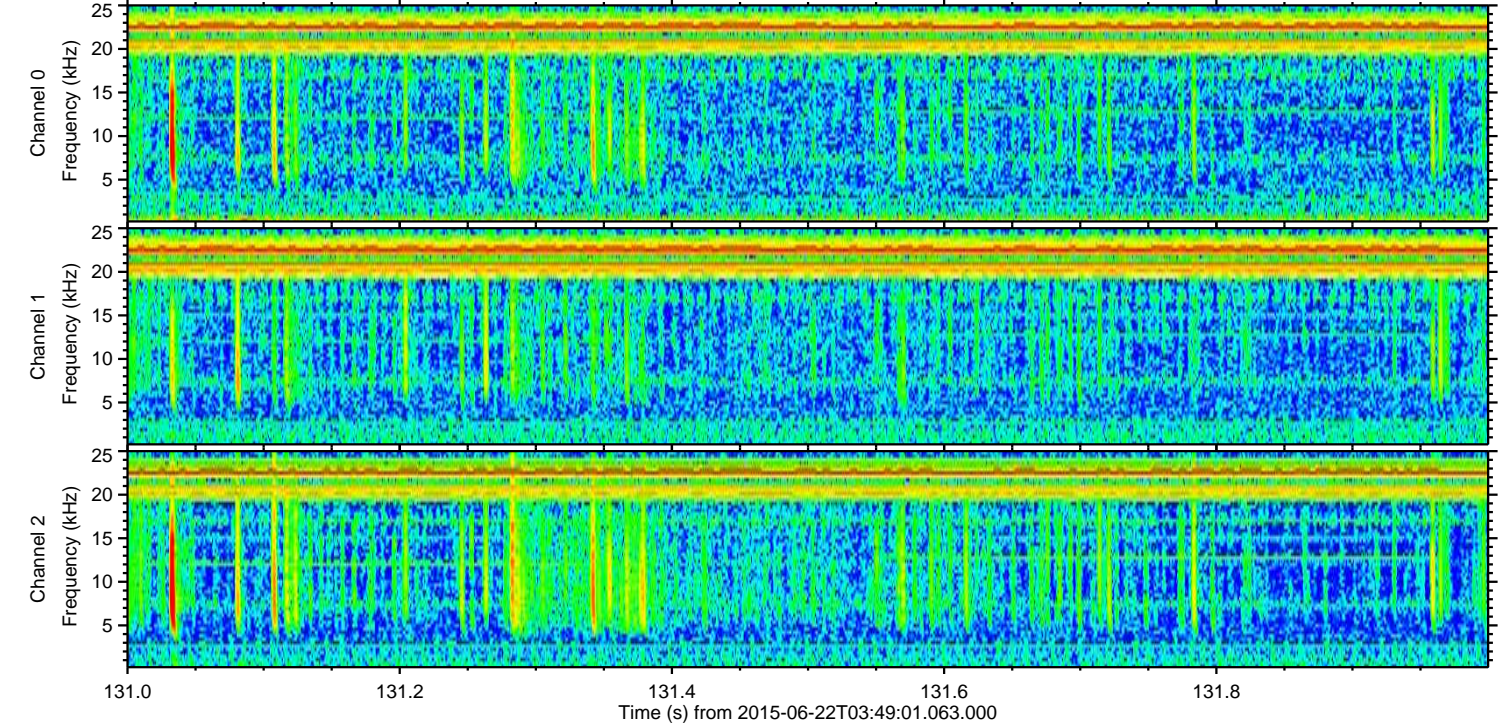
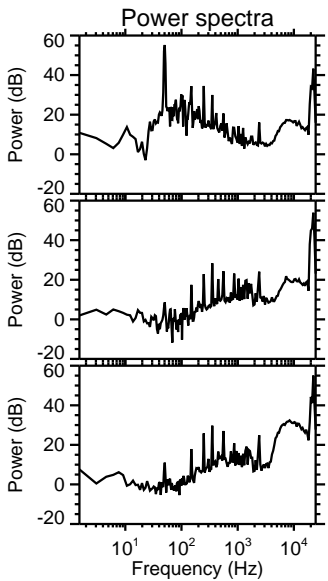
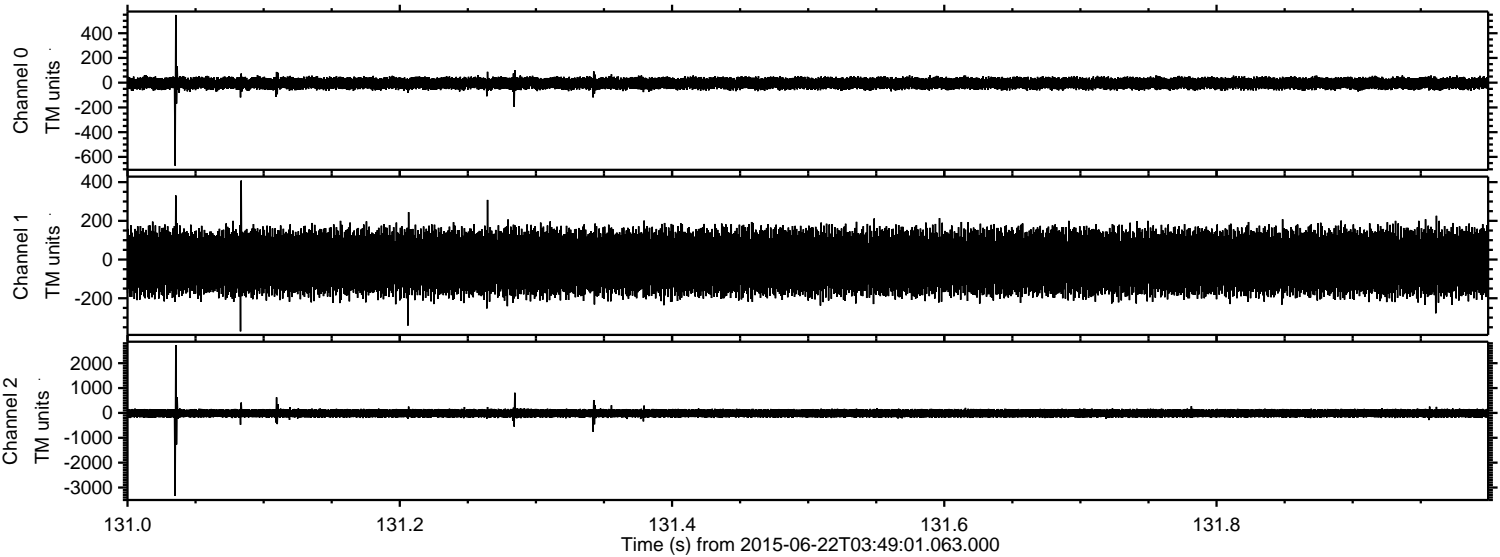

Channel 0
mn: -671
mx: 548
 μ : -5.1
 σ : 25.7

Channel 1
mn: -371
mx: 408
 μ : -14.2
 σ : 84.5

Channel 2
mn: -3334
mx: 2727
 μ : -14.8
 σ : 97.3

Processed Mon Jun 22 05:55:28 2015 by ELM ver.2012-10-06 from 001__elm20150622_034900__dat00.bin

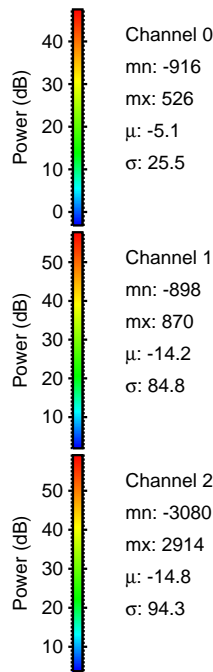
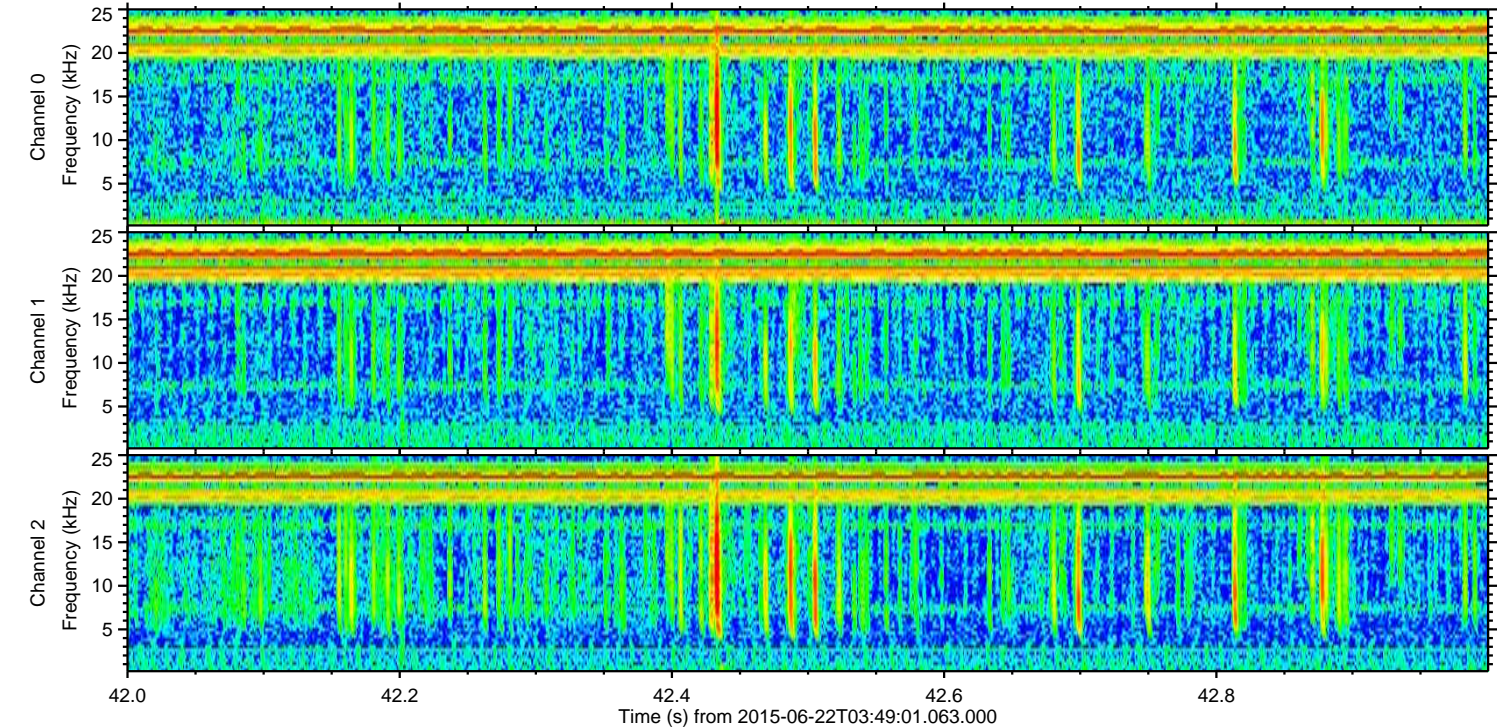
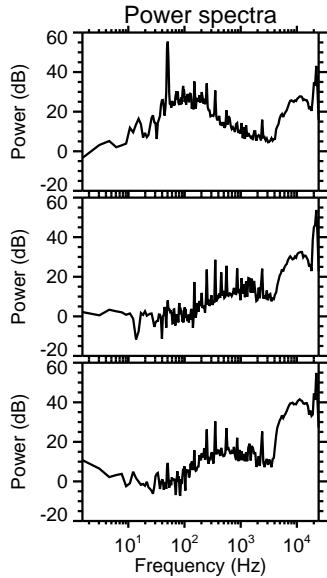
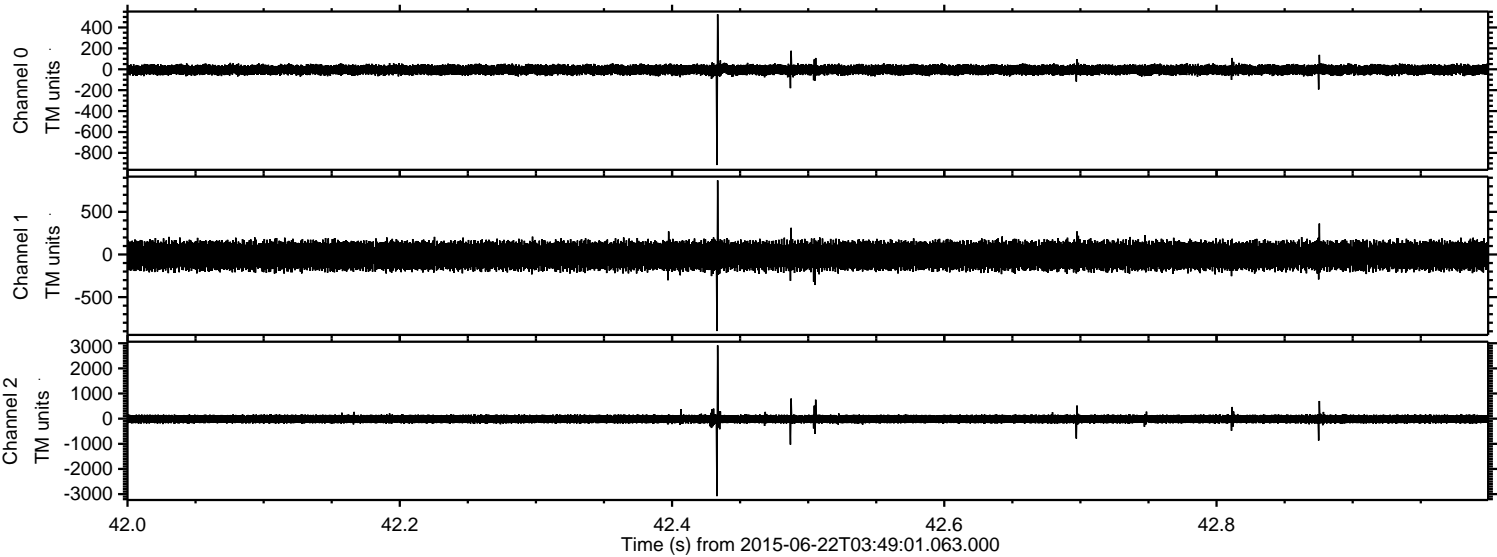

Processed Mon Jun 22 05:55:29 2015 by ELM ver.2012-10-06 from 001__elm20150622_034900__dat00.bin

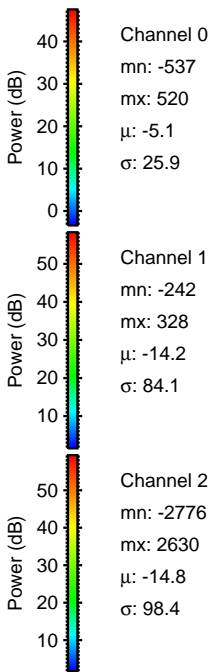
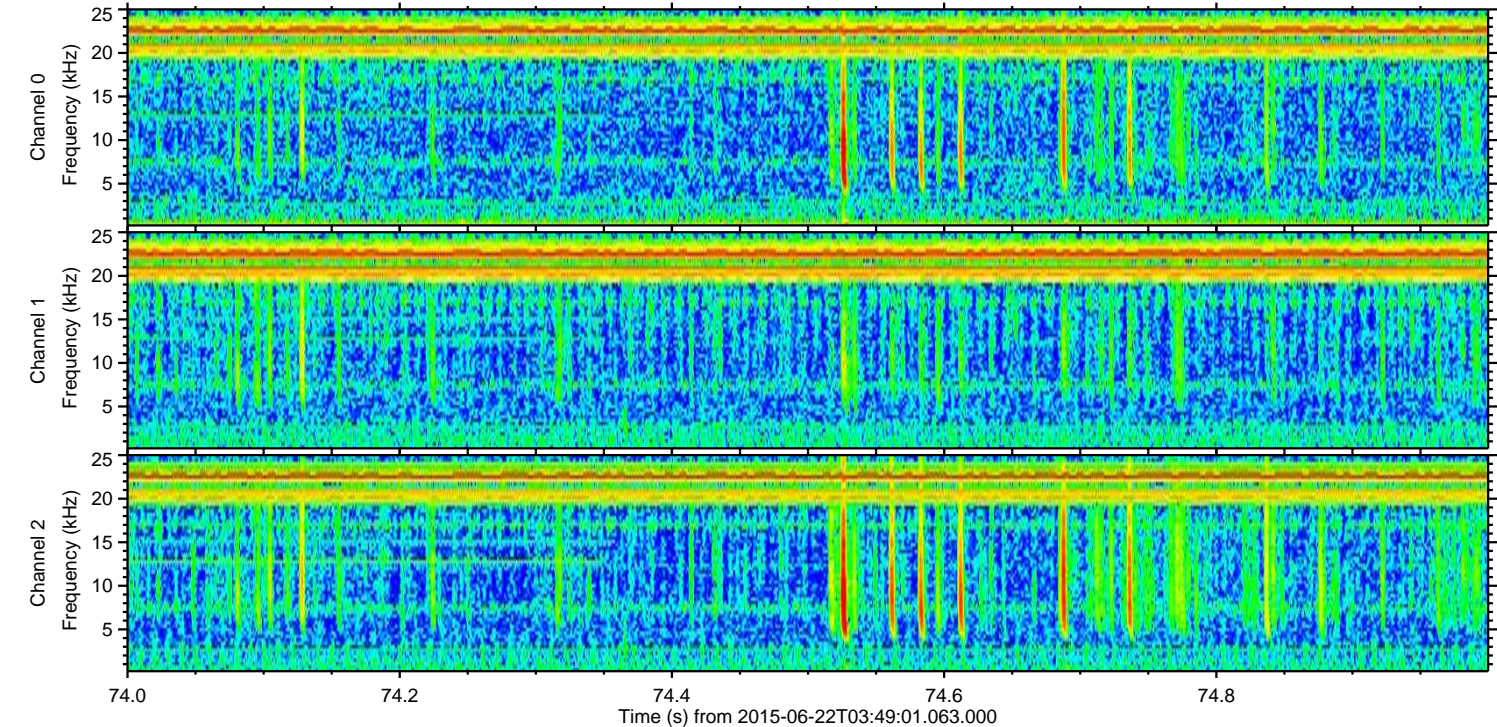
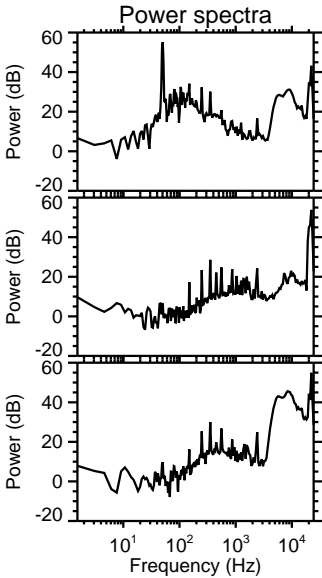
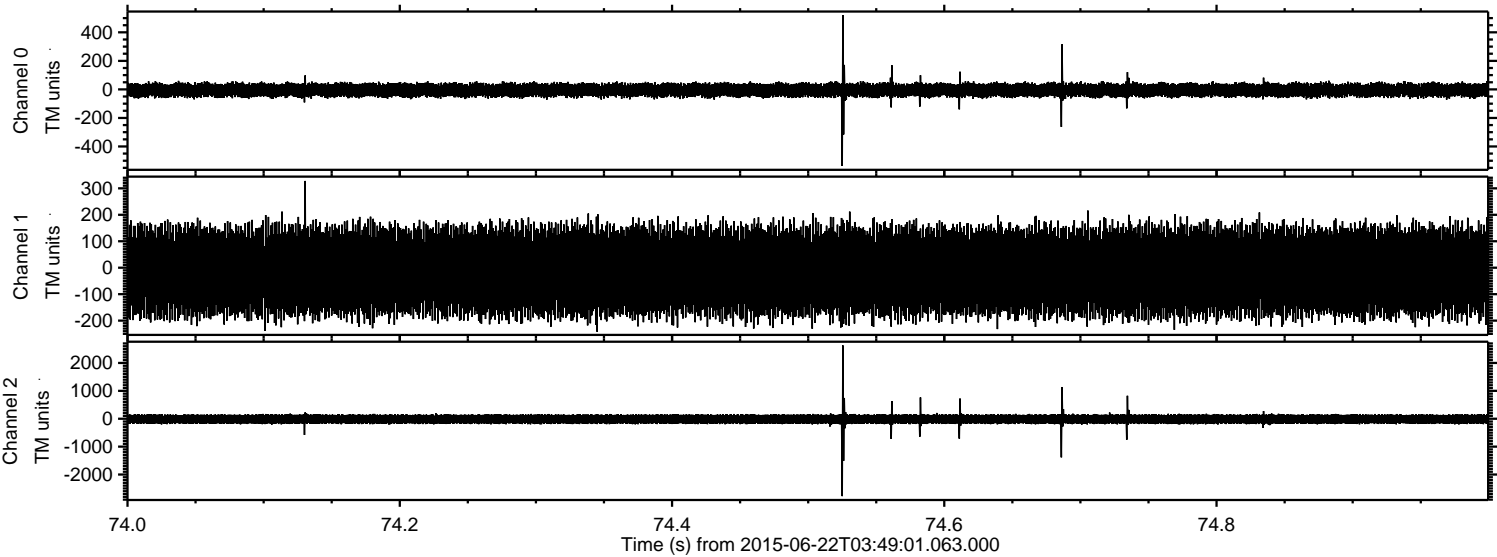

Processed Mon Jun 22 05:55:30 2015 by ELM ver.2012-10-06 from 001__elm20150622_034900__dat00.bin

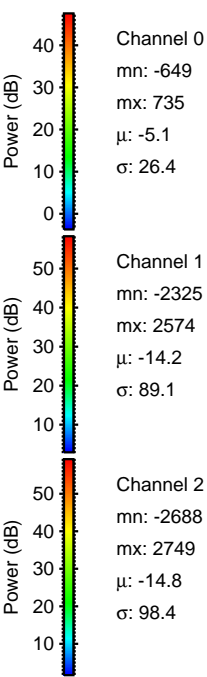
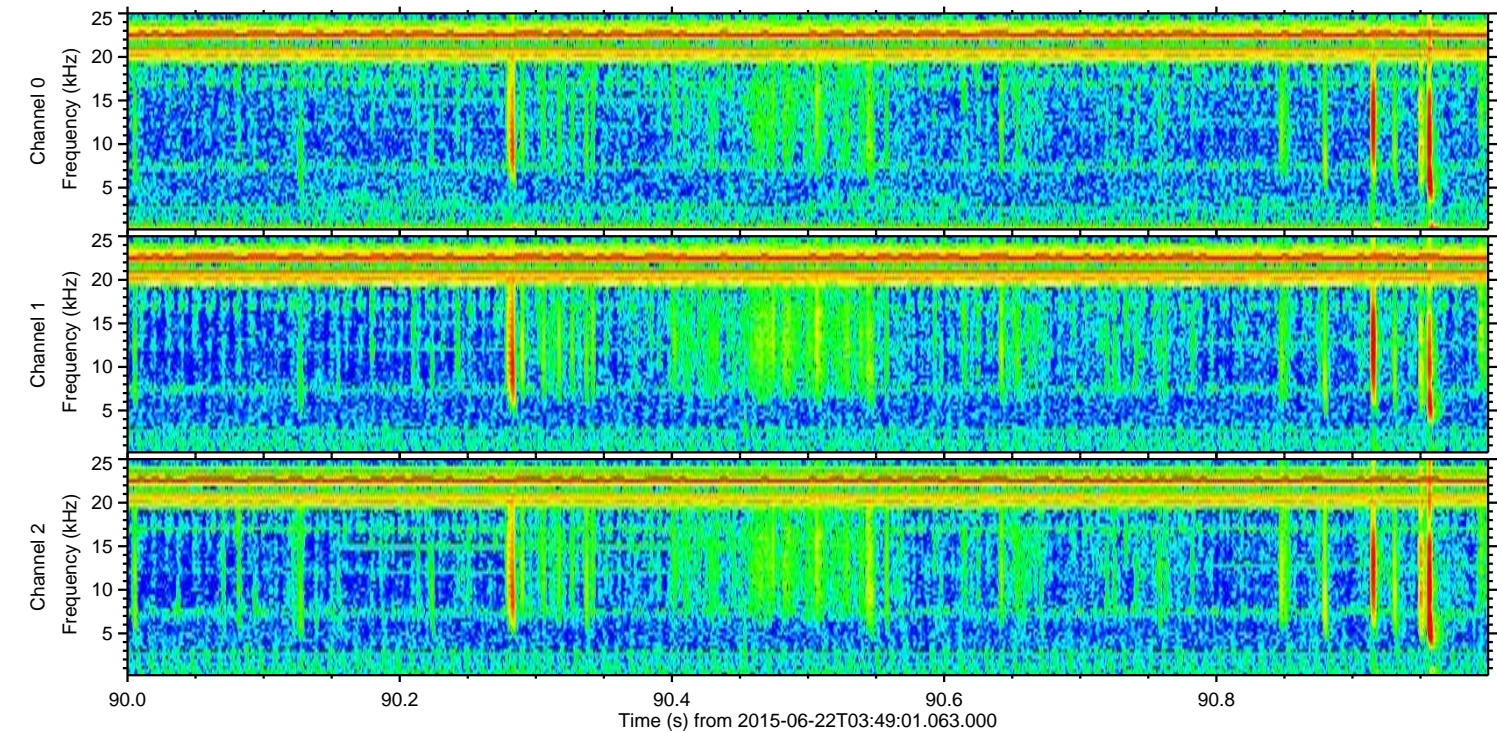
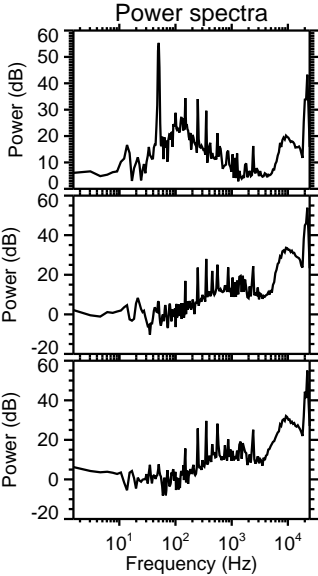
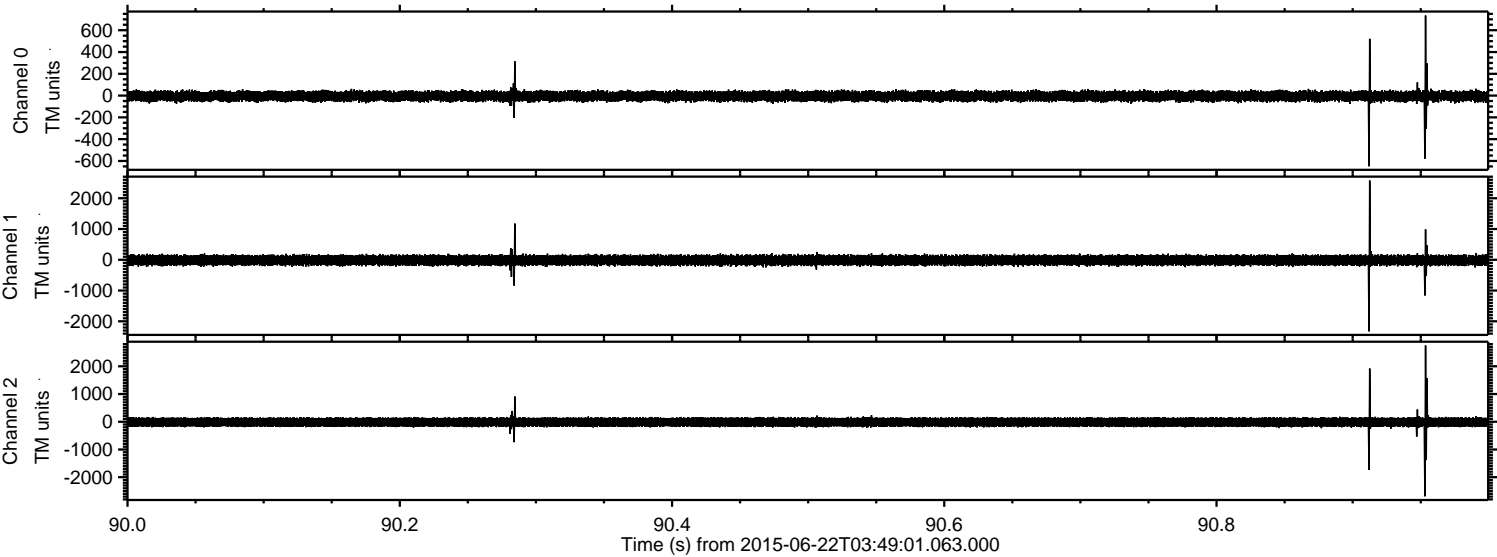

ELMAVAN 3D WAVEFORMS (Measured data sampled at 50 kHz) 51000 packets of 144 samples from 2015-06-22T03:49:01.063.000. Part 34/147

Processed Mon Jun 22 05:55:31 2015 by ELM ver.2012-10-06 from 001__elm20150622_034900__dat00.bin

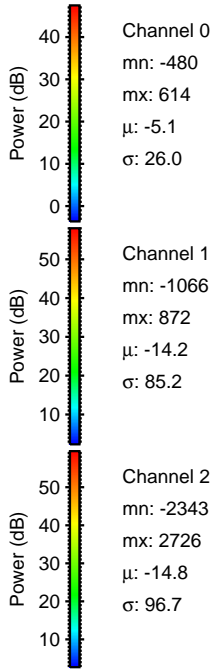
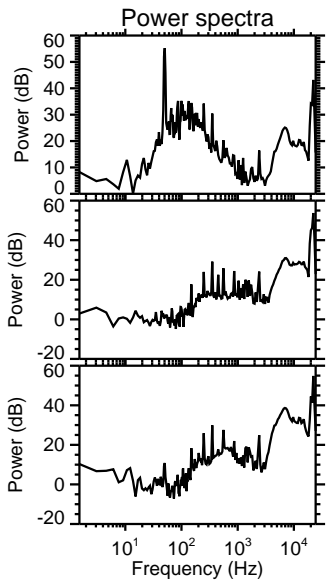
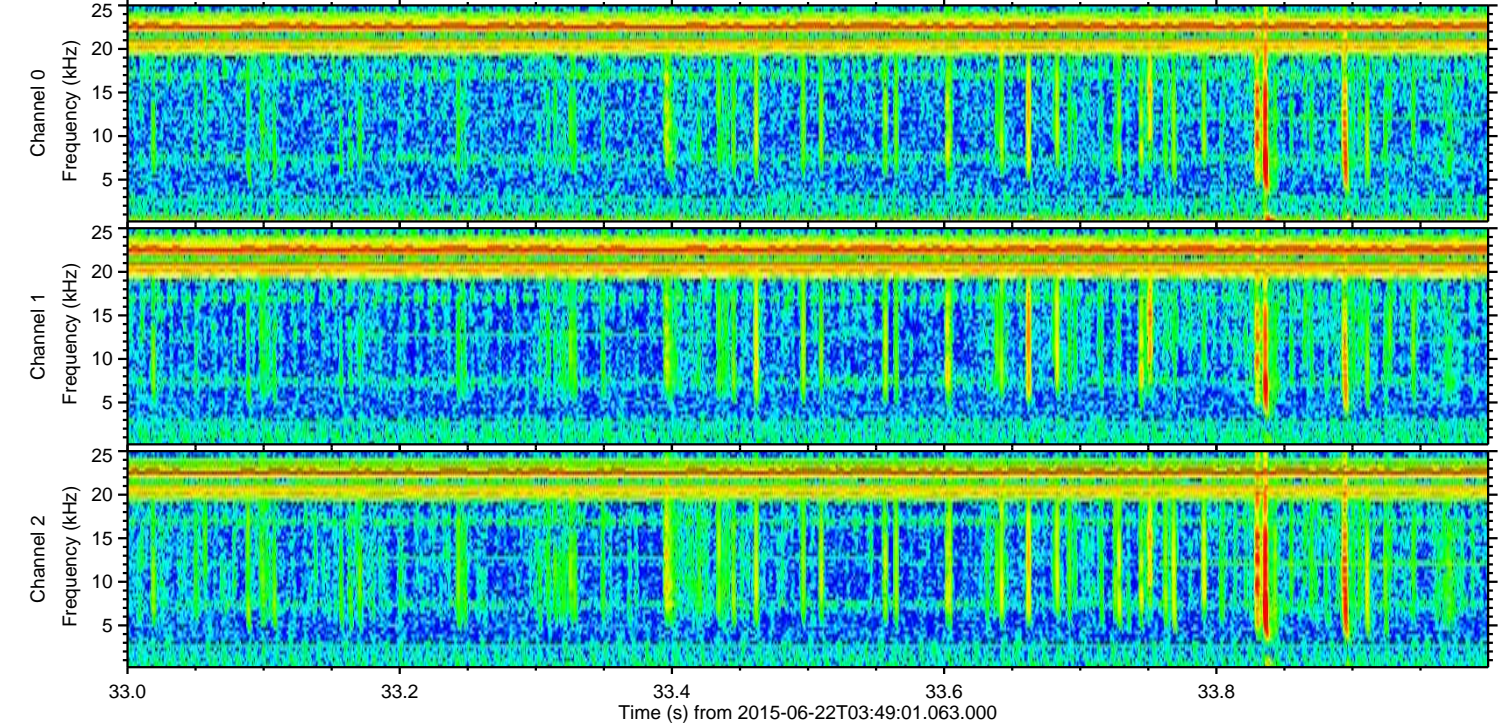
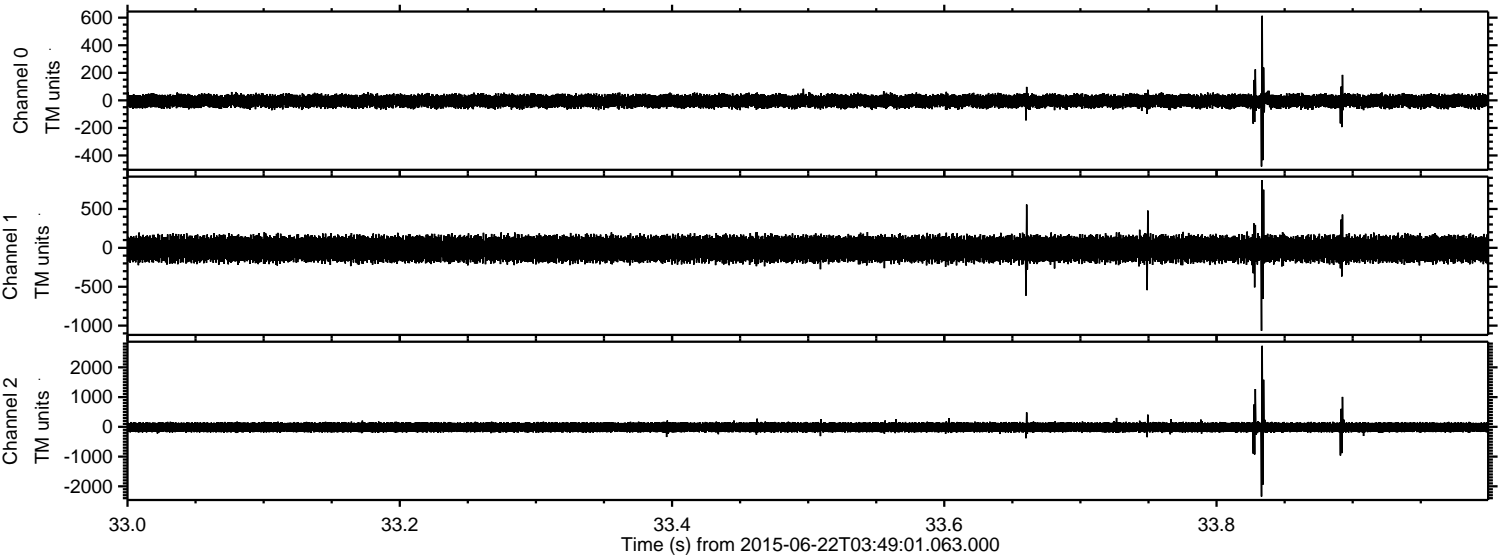

Channel 0
mn: -480
mx: 614
 μ : -5.1
 σ : 26.0

Channel 1
mn: -1066
mx: 872
 μ : -14.2
 σ : 85.2

Channel 2
mn: -2343
mx: 2726
 μ : -14.8
 σ : 96.7

Processed Mon Jun 22 05:55:32 2015 by ELM ver.2012-10-06 from 001__elm20150622_034900__dat00.bin

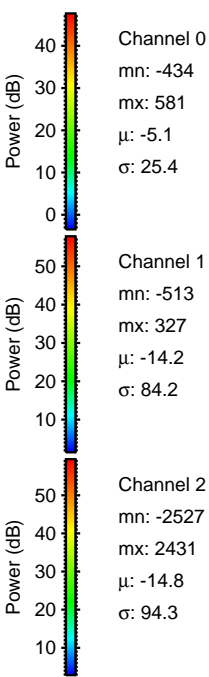
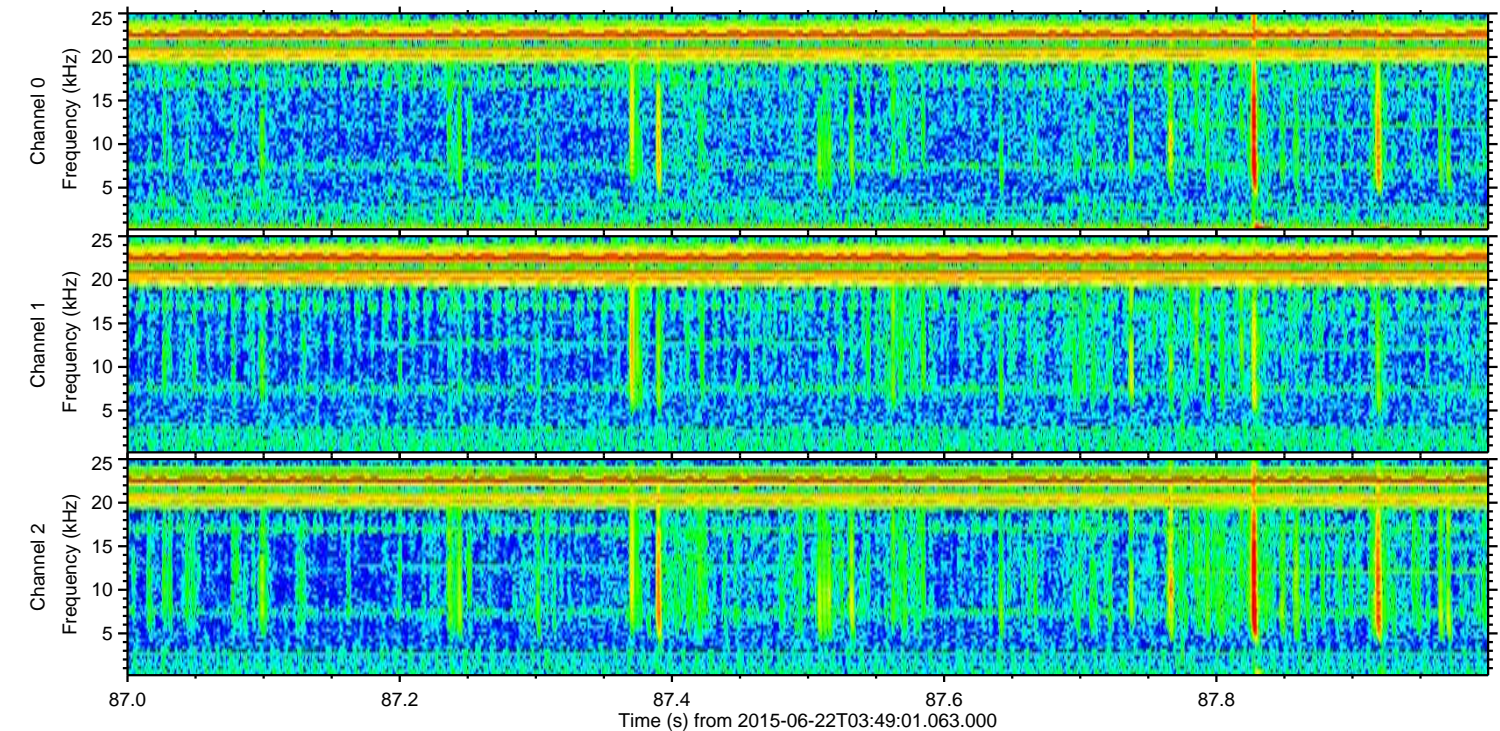
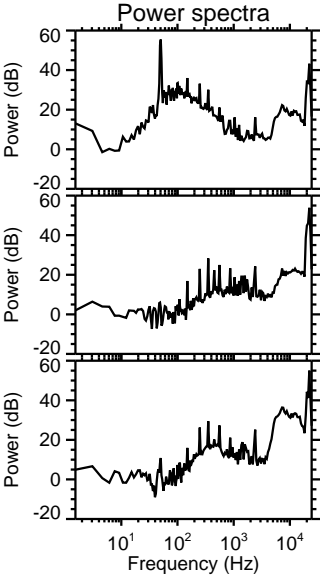
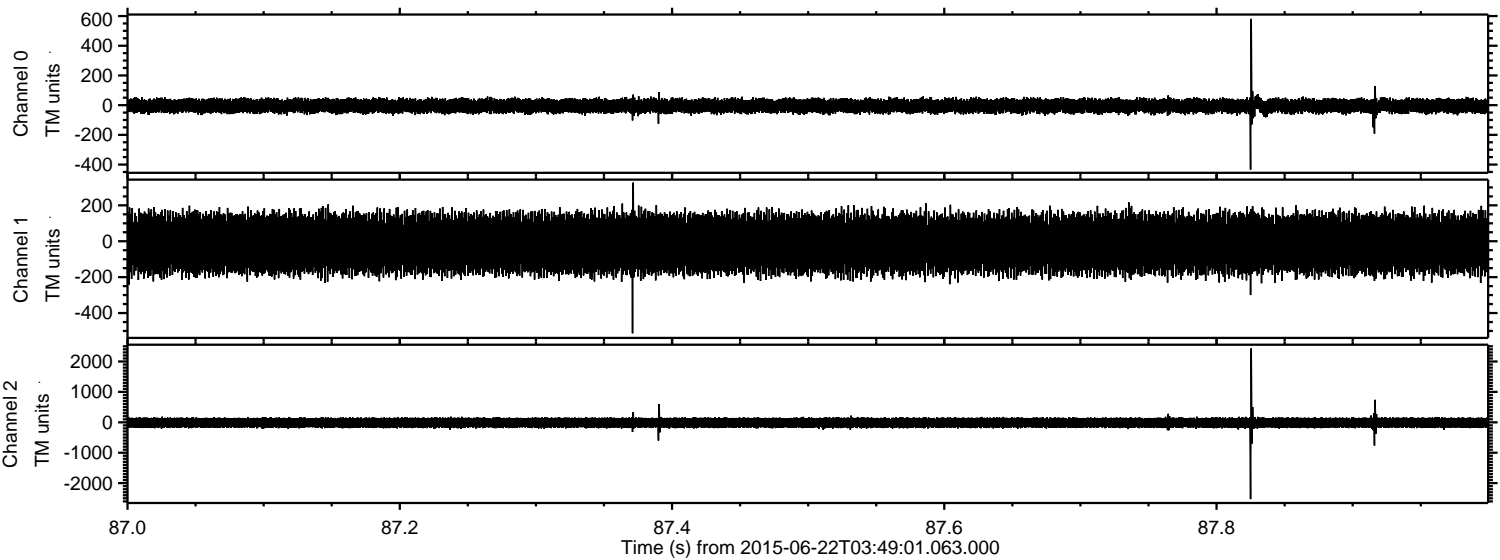

Processed Mon Jun 22 05:55:33 2015 by ELM ver.2012-10-06 from 001__elm20150622_034900__dat00.bin

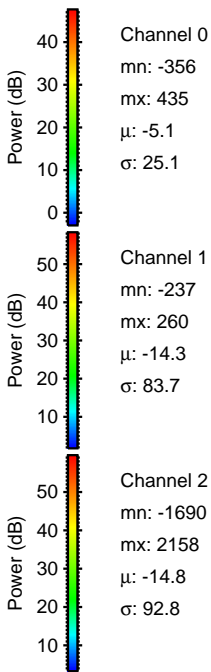
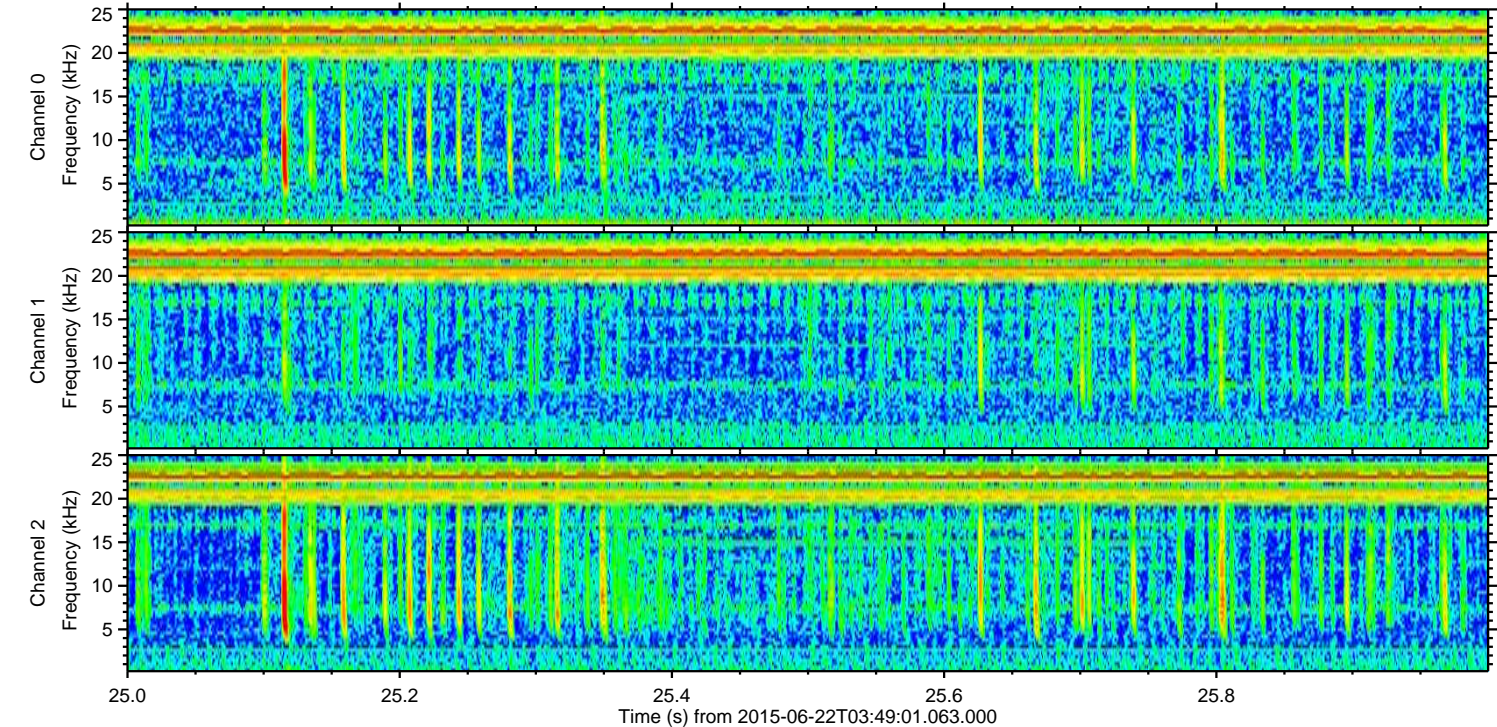
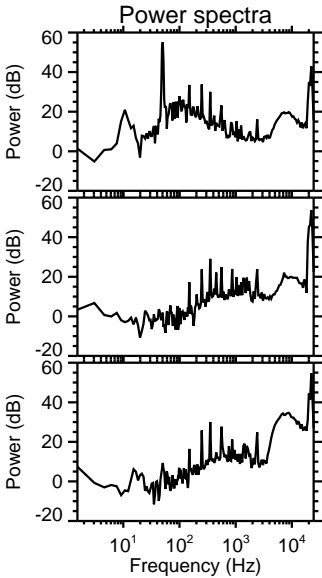
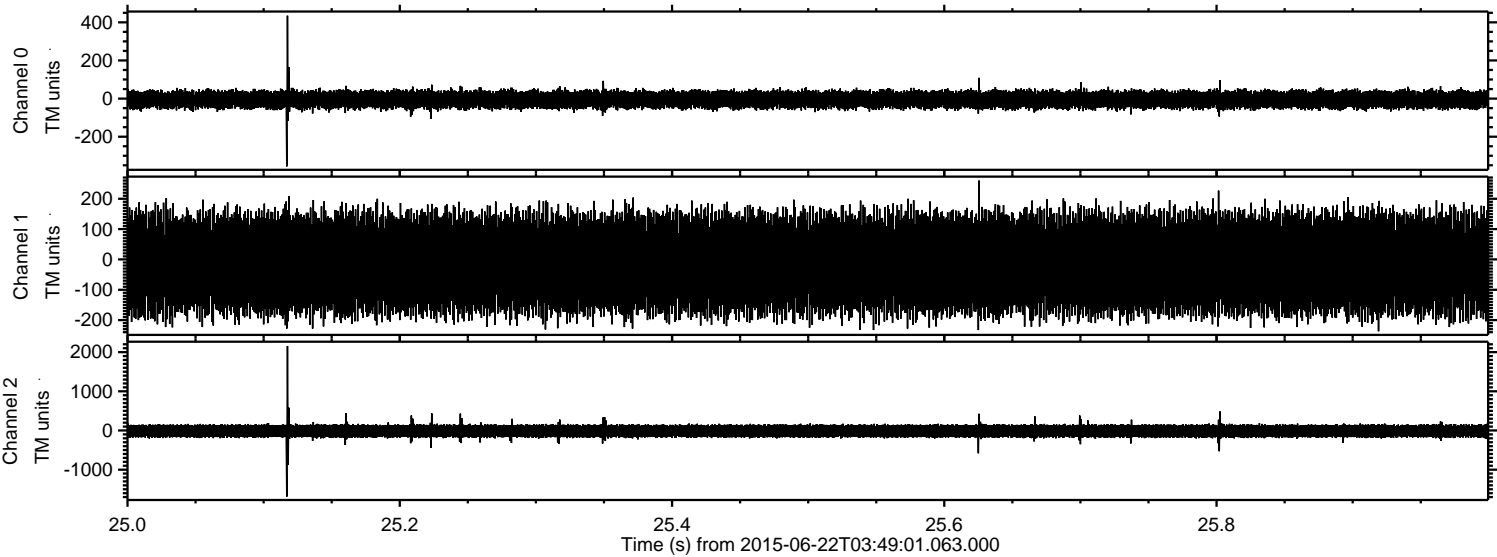

Processed Mon Jun 22 05:55:34 2015 by ELM ver.2012-10-06 from 001__elm20150622_034900__dat00.bin

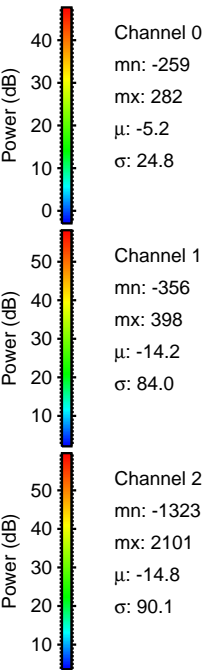
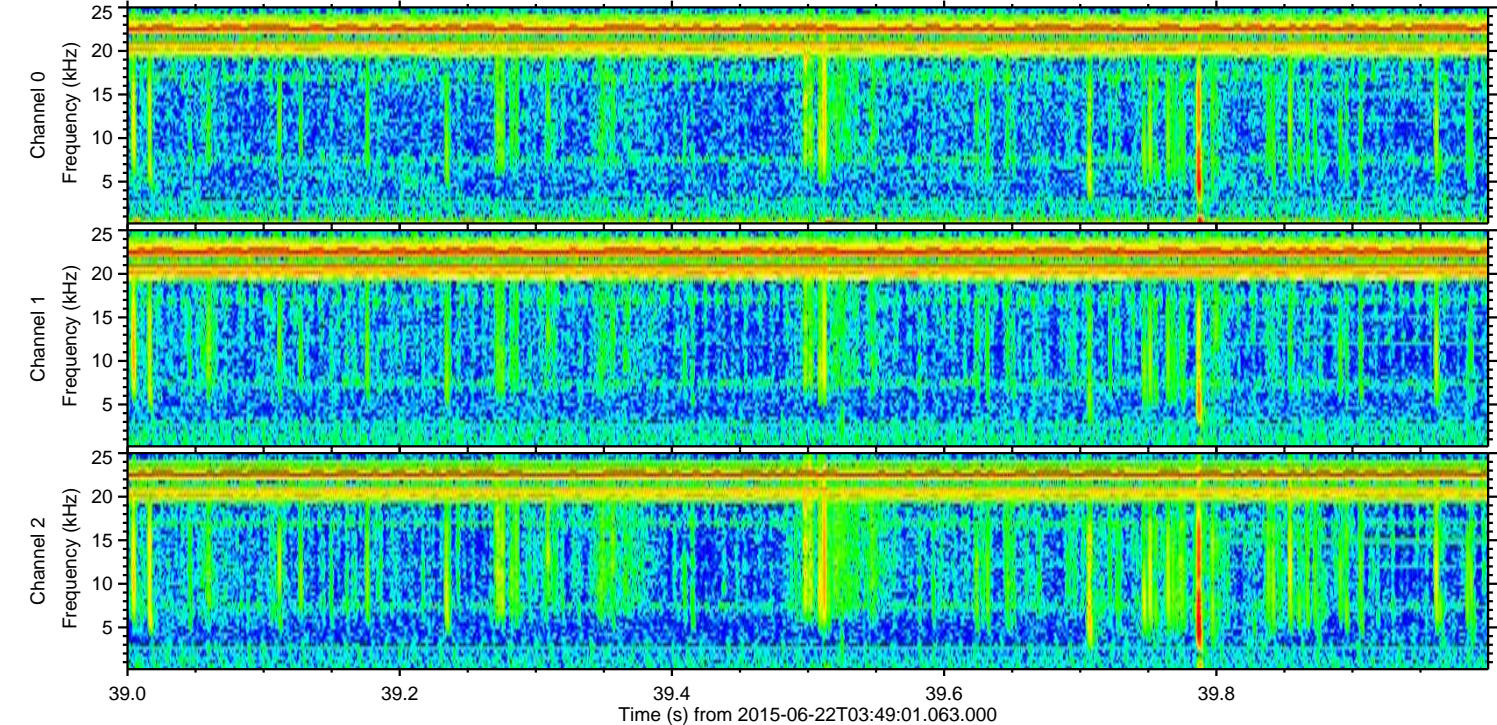
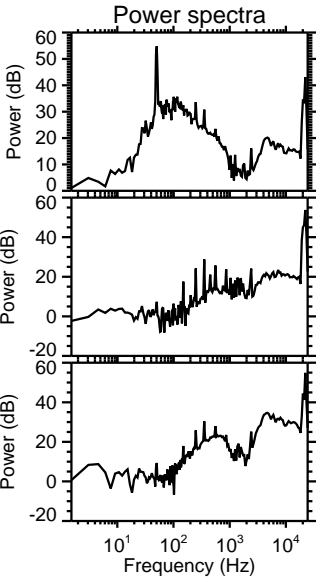
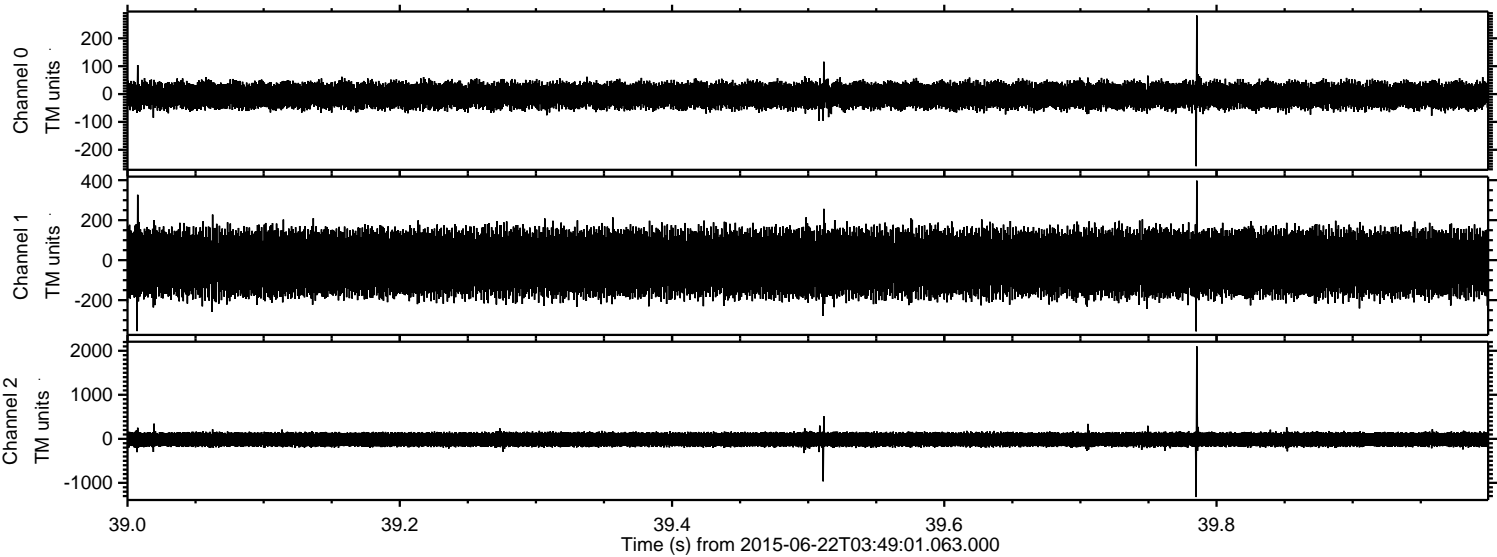

Channel 0
mn: -259
mx: 282
 μ : -5.2
 σ : 24.8

Channel 1
mn: -356
mx: 398
 μ : -14.2
 σ : 84.0

Channel 2
mn: -1323
mx: 2101
 μ : -14.8
 σ : 90.1

Processed Mon Jun 22 05:55:35 2015 by ELM ver.2012-10-06 from 001__elm20150622_034900__dat00.bin

