

ELMAVAN 3D WAVEFORMS (Measured data sampled at 50 kHz) 51000 packets of 144 samples from 2015-06-21T20:13:42.988.000.

Processed Sun Jun 21 22:20:05 2015 by ELM ver.2012-10-06 from 001__elm20150621_201341__dat00.bin

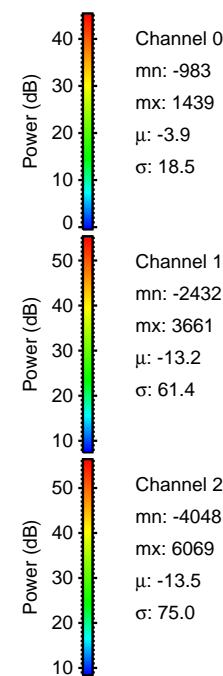

Processed Sun Jun 21 22:20:20 2015 by ELM ver.2012-10-06 from 001__elm20150621_201341__dat00.bin

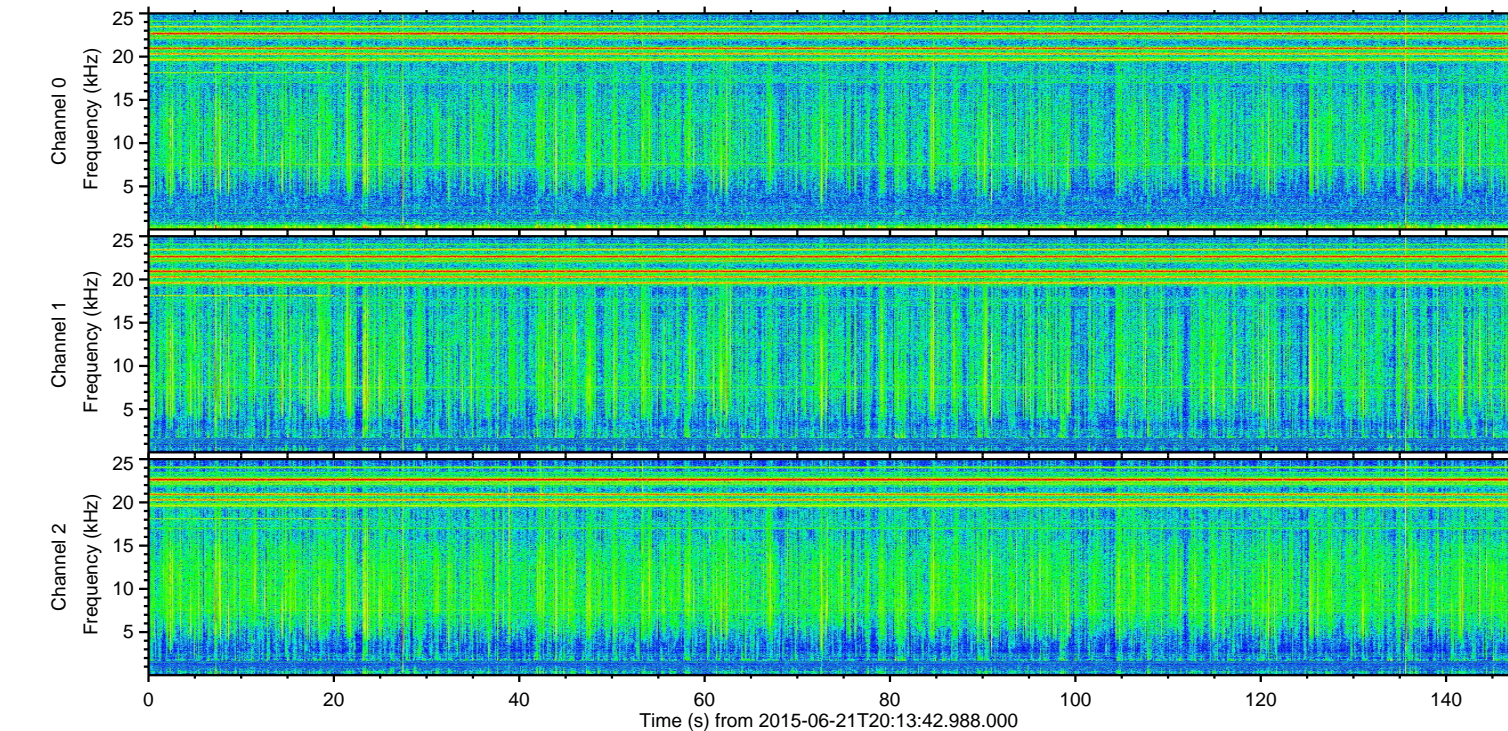
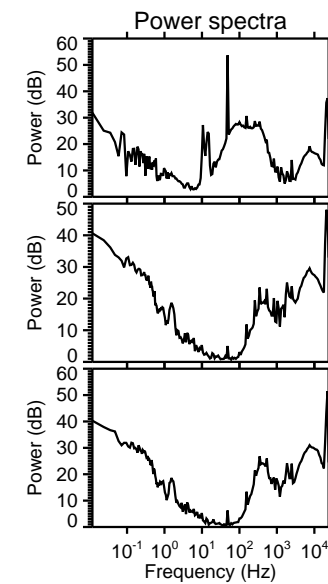
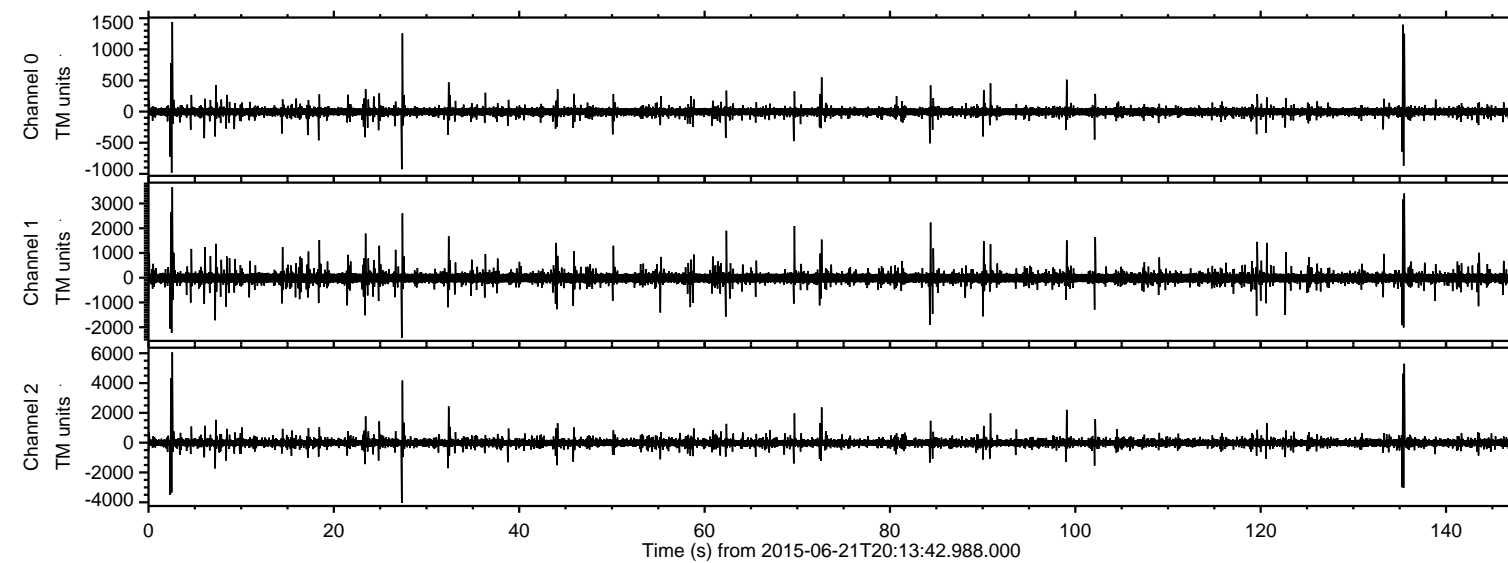
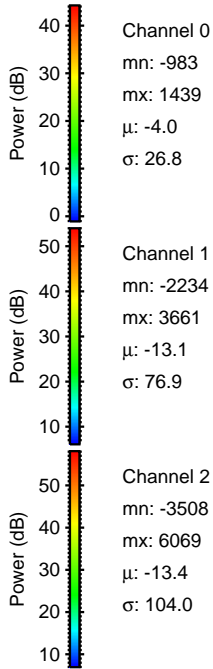
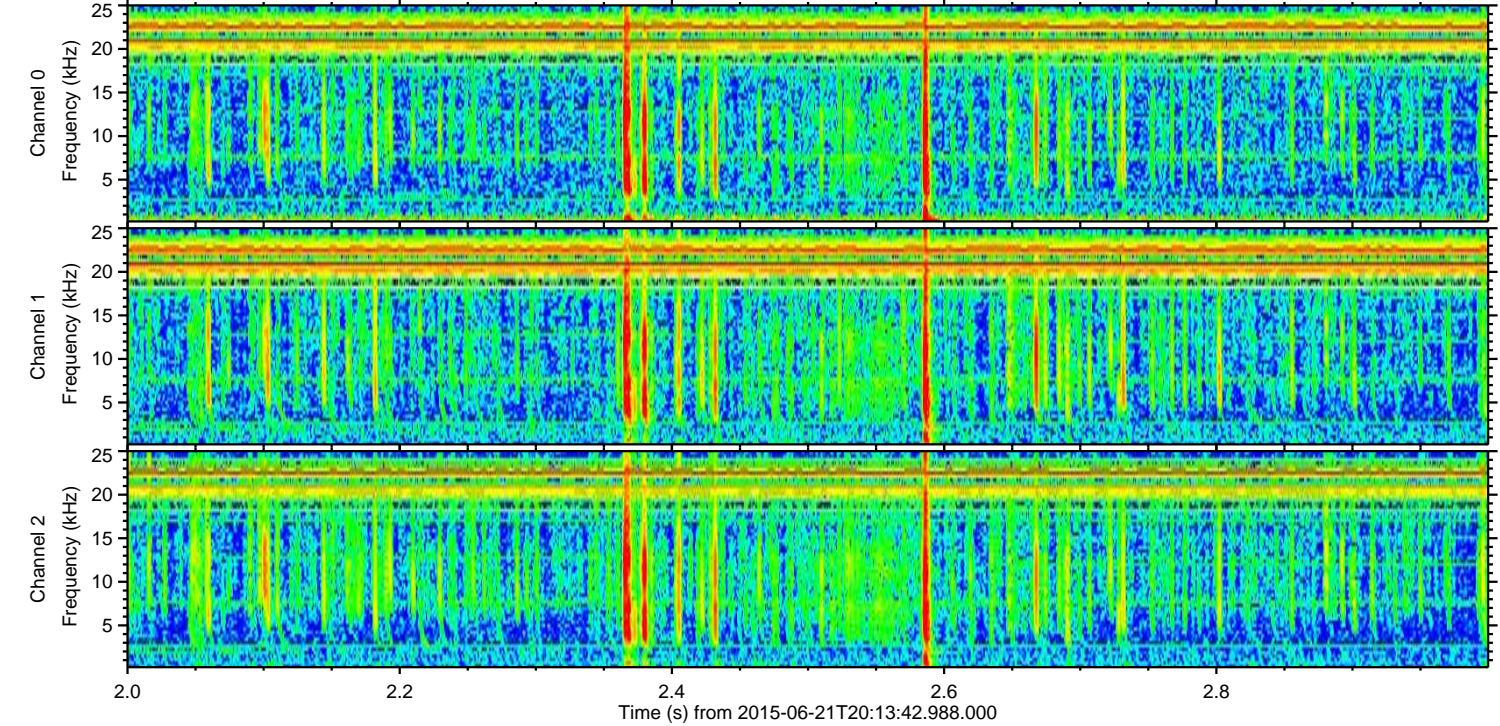
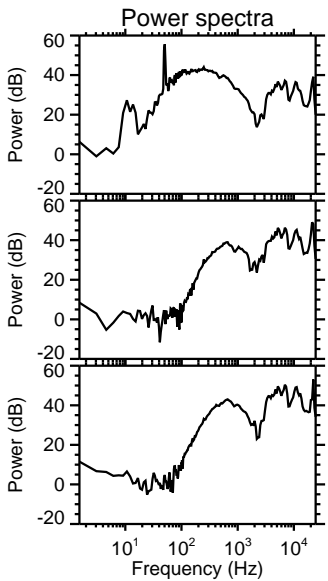
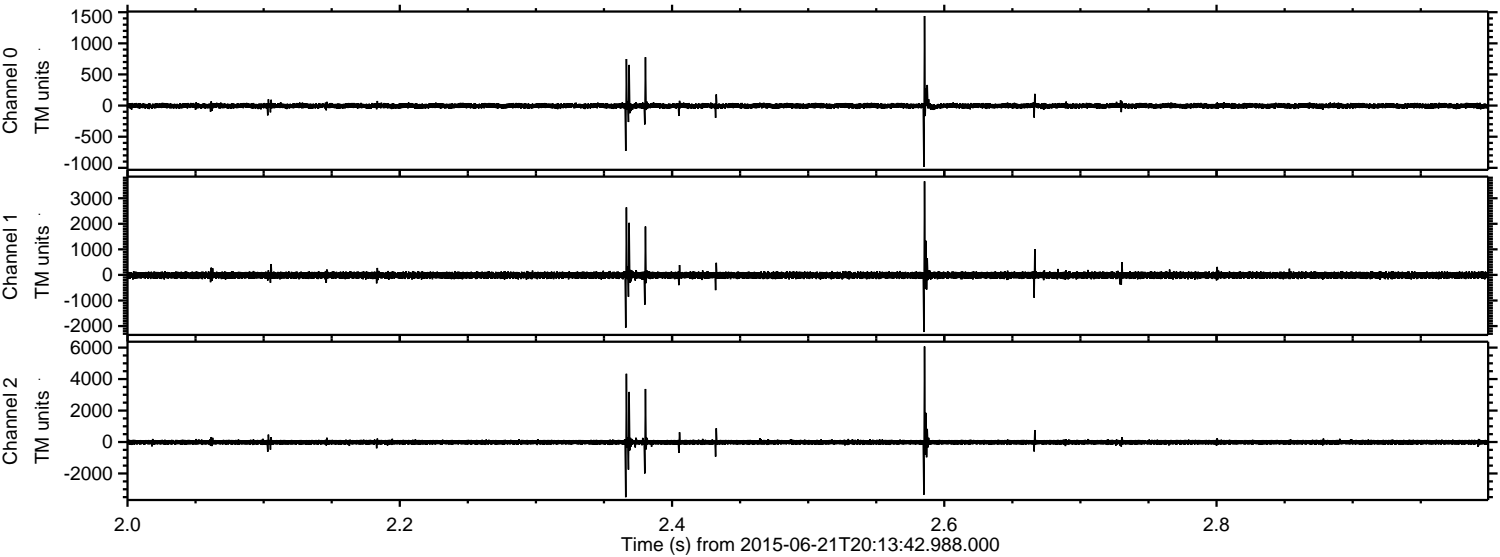

ELMAVAN 3D WAVEFORMS (Measured data sampled at 50 kHz) 51000 packets of 144 samples from 2015-06-21T20:13:42.988.000. Part 136/147

Processed Sun Jun 21 22:20:21 2015 by ELM ver.2012-10-06 from 001__elm20150621_201341__dat00.bin

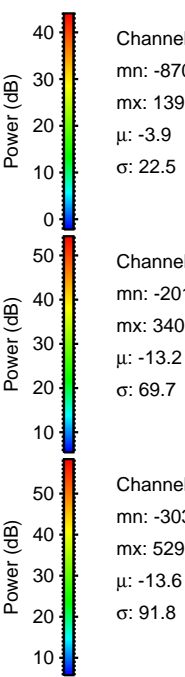
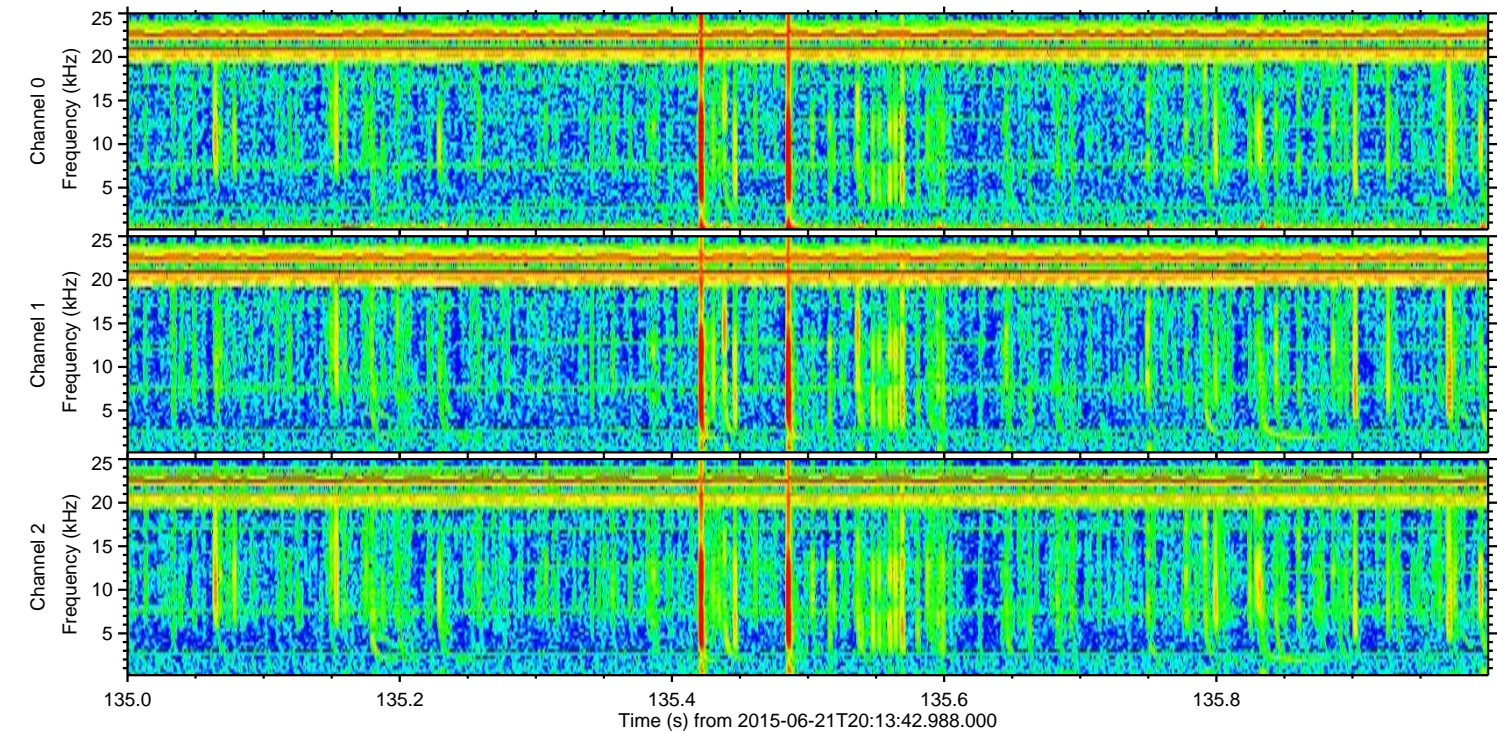
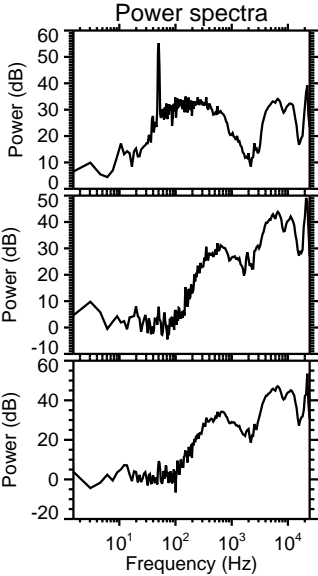
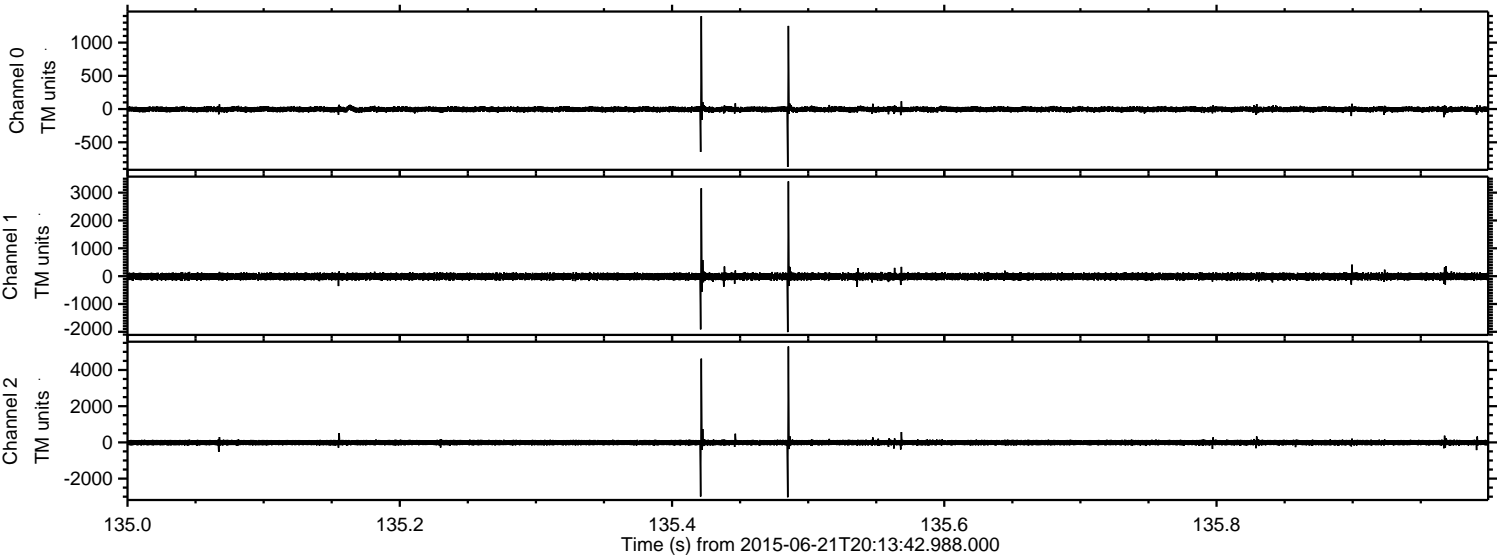

Channel 0
mn: -870
mx: 1397
 μ : -3.9
 σ : 22.5

Channel 1
mn: -2011
mx: 3406
 μ : -13.2
 σ : 69.7

Channel 2
mn: -3032
mx: 5296
 μ : -13.6
 σ : 91.8

Processed Sun Jun 21 22:20:22 2015 by ELM ver.2012-10-06 from 001__elm20150621_201341__dat00.bin

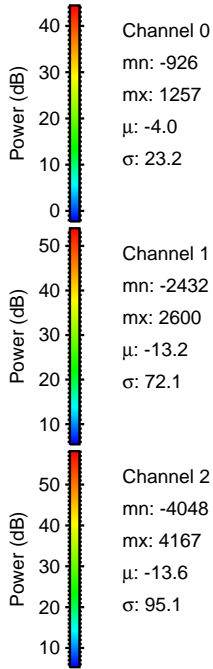
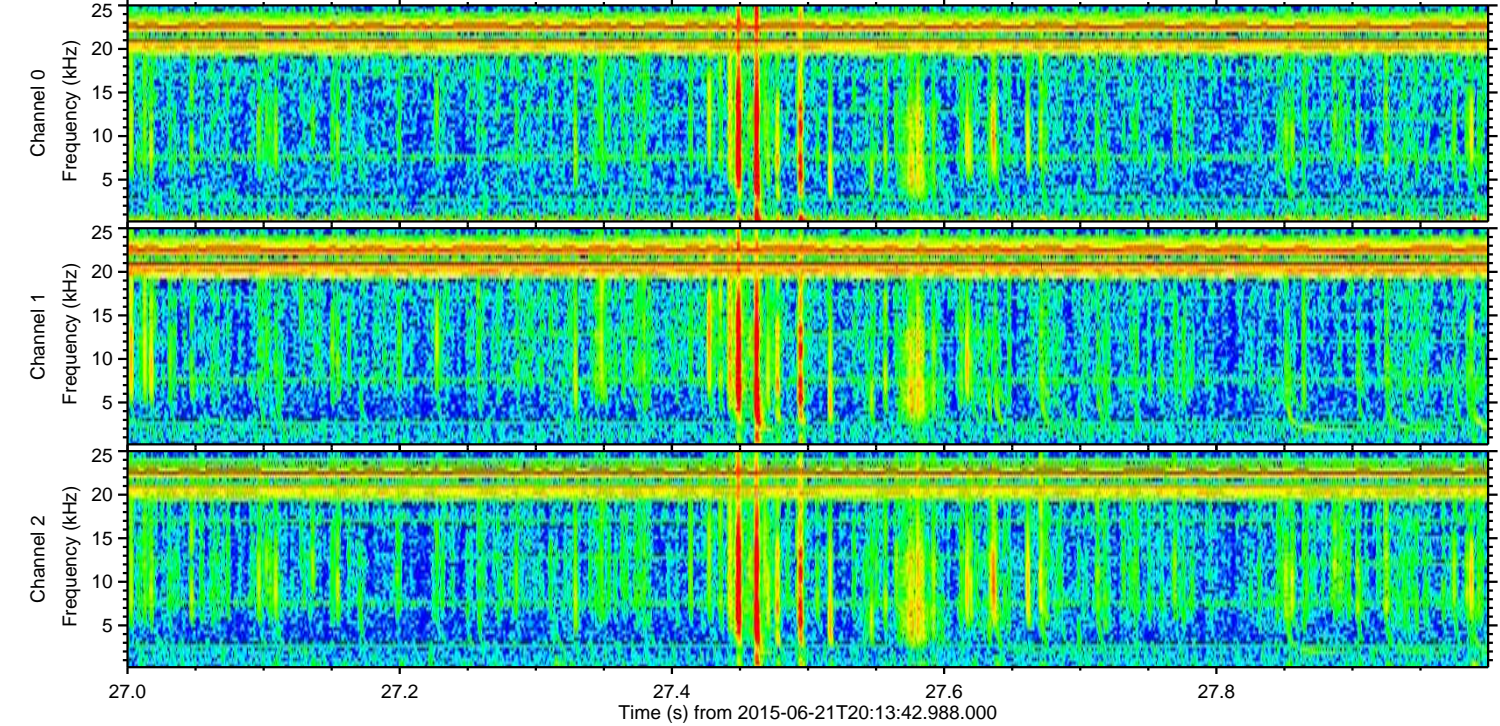
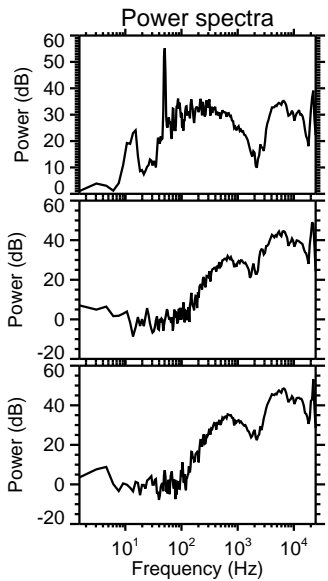
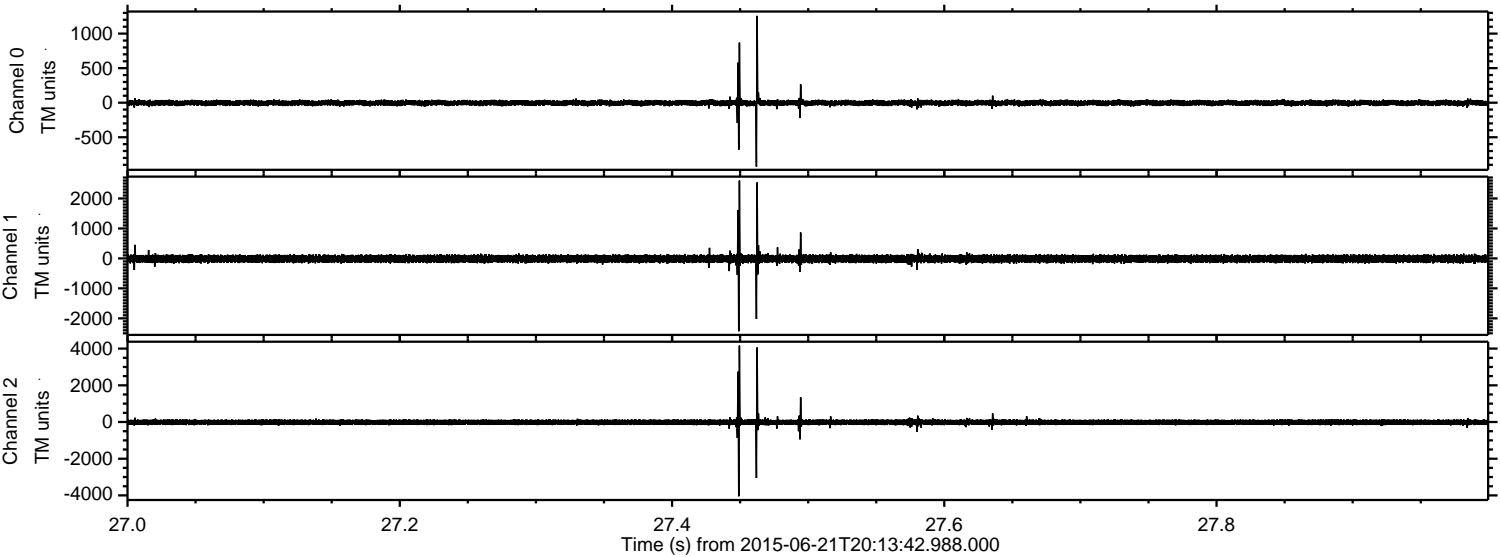

Processed Sun Jun 21 22:20:23 2015 by ELM ver.2012-10-06 from 001__elm20150621_201341__dat00.bin

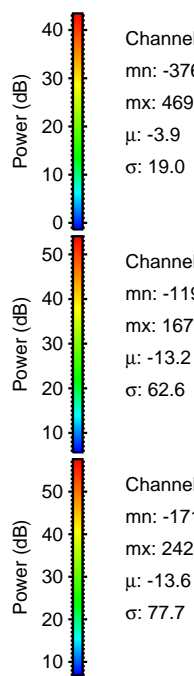
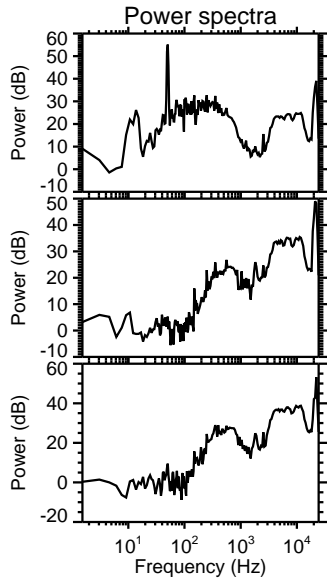
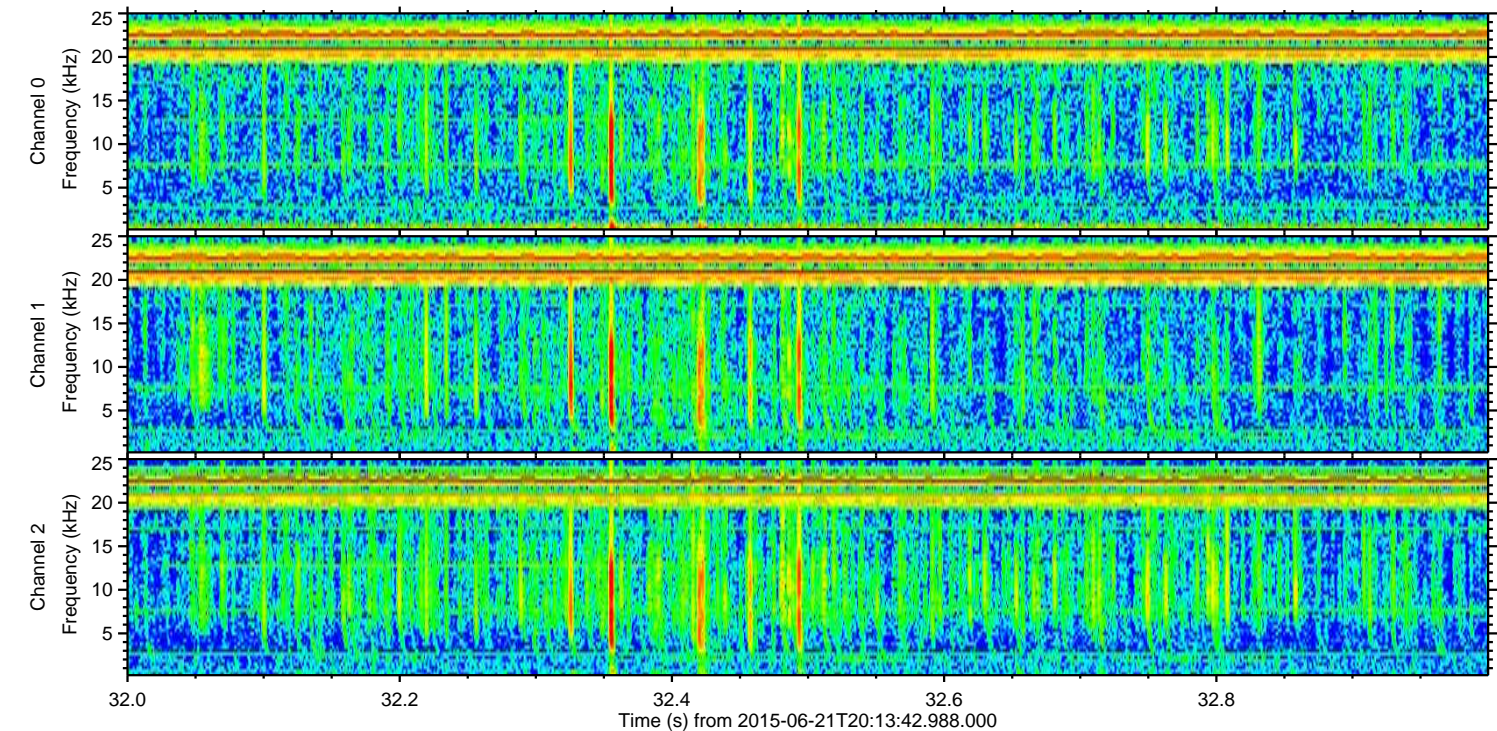
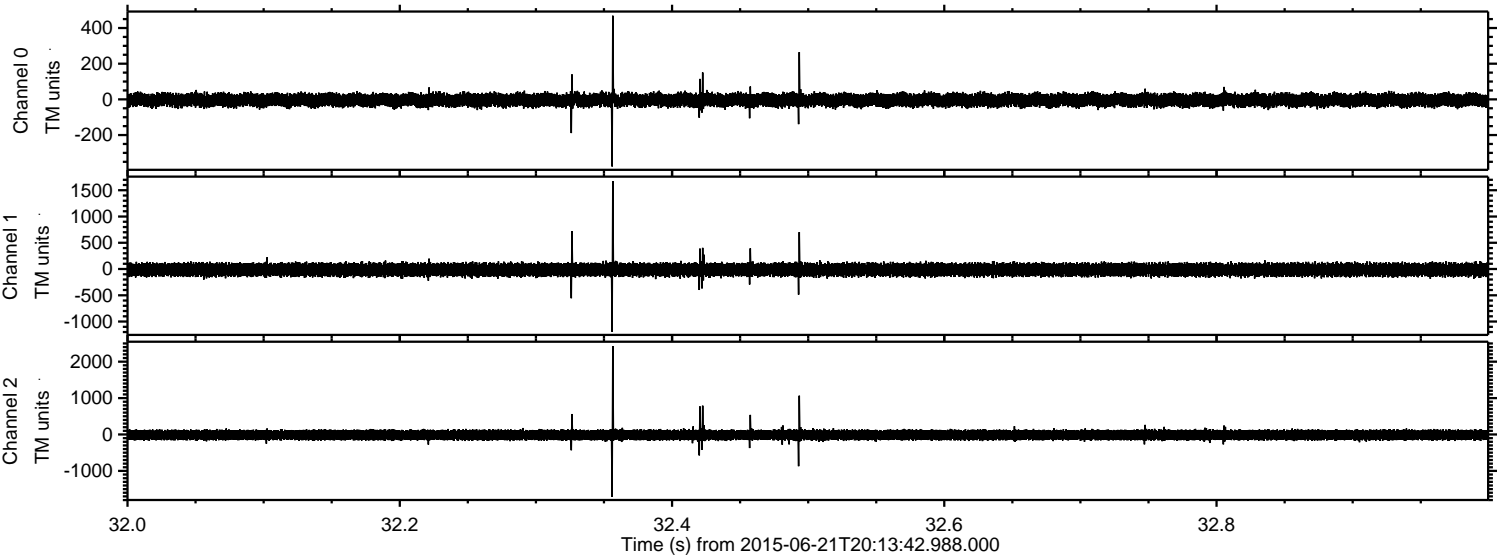

Processed Sun Jun 21 22:20:24 2015 by ELM ver.2012-10-06 from 001__elm20150621_201341__dat00.bin

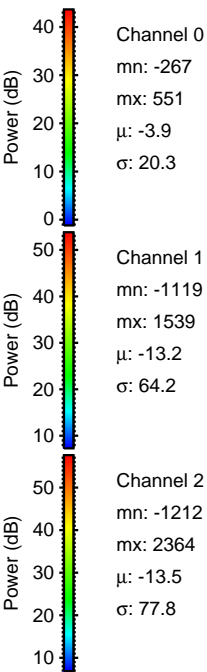
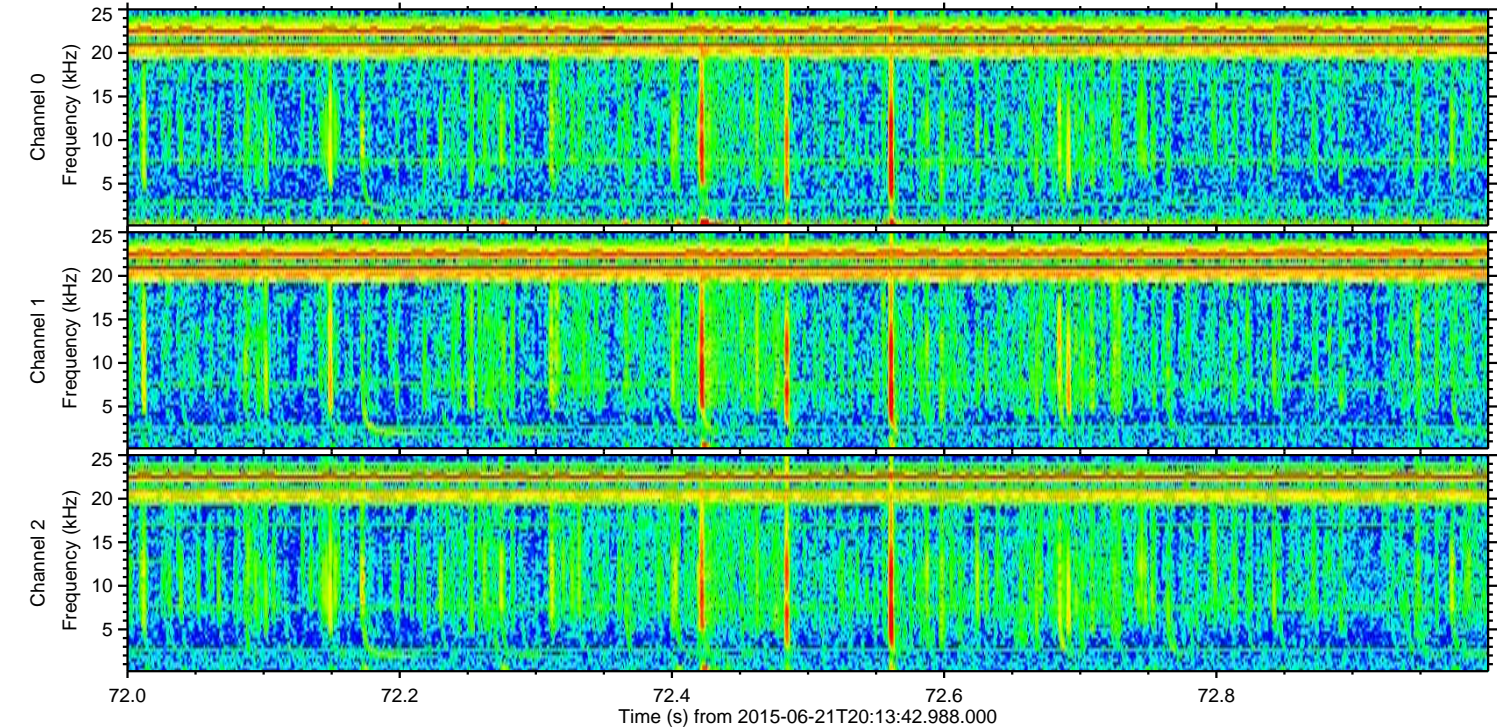
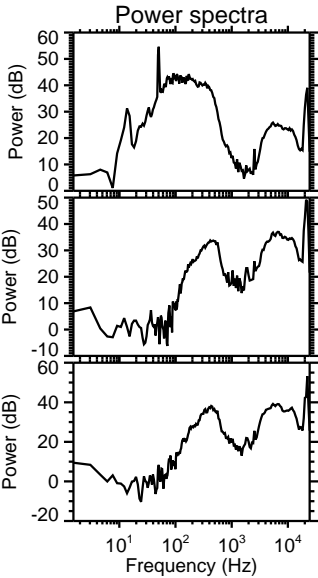
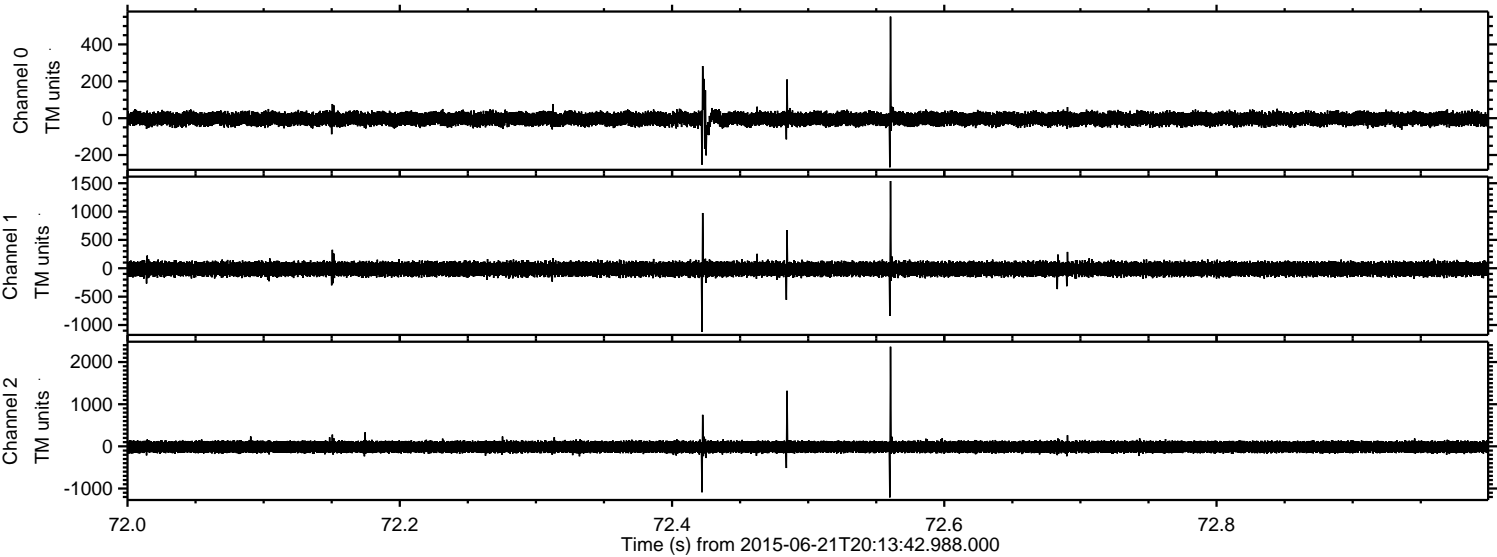

Processed Sun Jun 21 22:20:25 2015 by ELM ver.2012-10-06 from 001__elm20150621_201341__dat00.bin

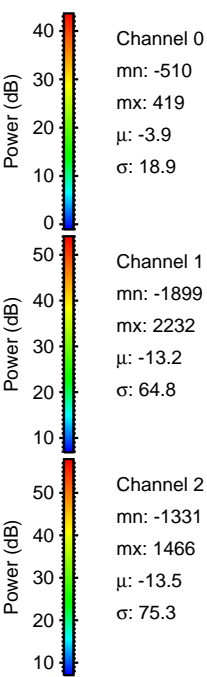
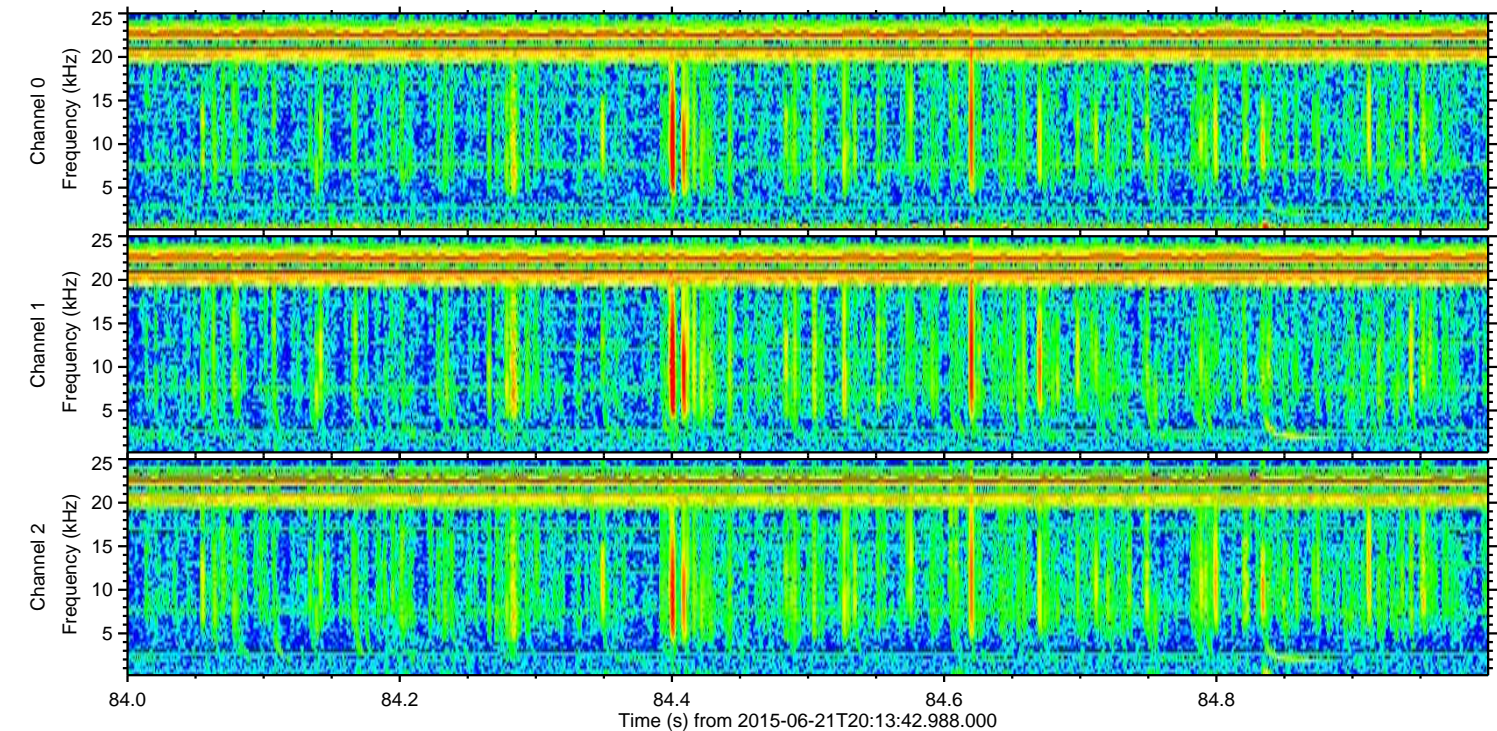
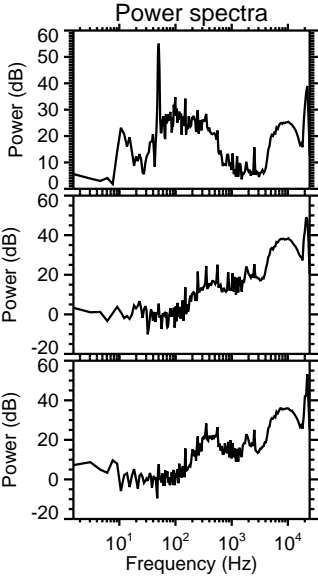
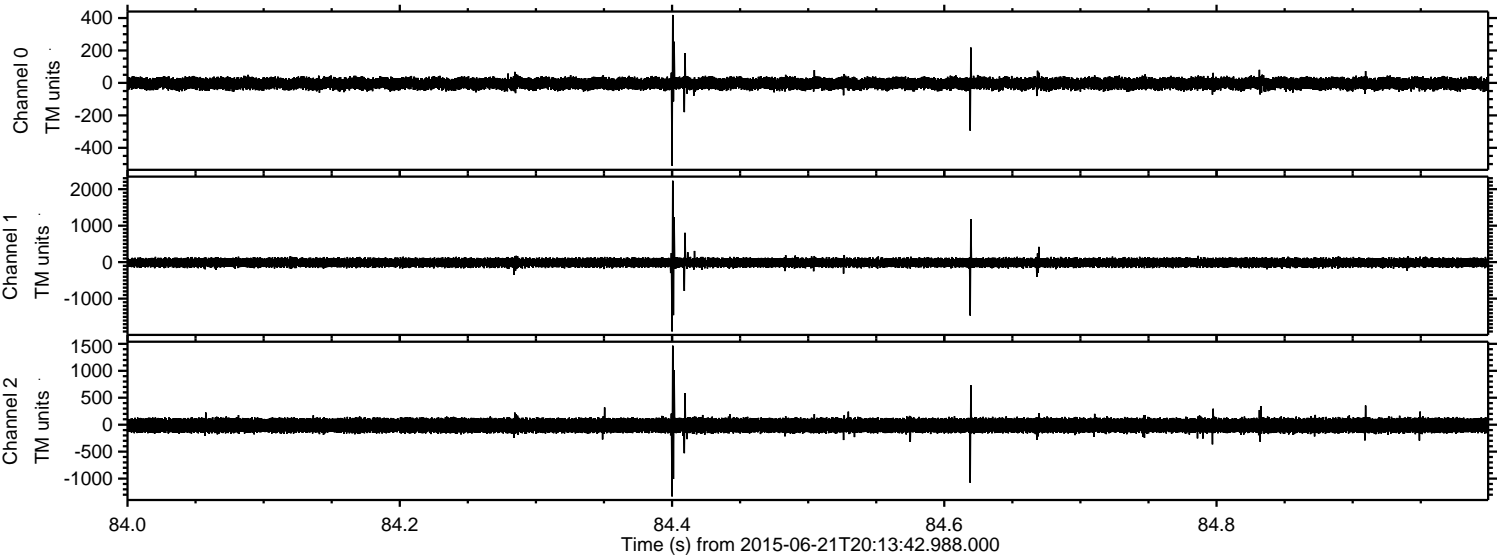

ELMAVAN 3D WAVEFORMS (Measured data sampled at 50 kHz) 51000 packets of 144 samples from 2015-06-21T20:13:42.988.000. Part 100/147

Processed Sun Jun 21 22:20:26 2015 by ELM ver.2012-10-06 from 001__elm20150621_201341__dat00.bin

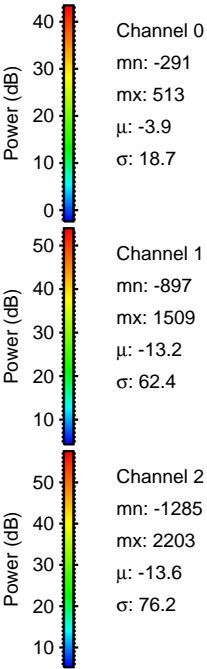
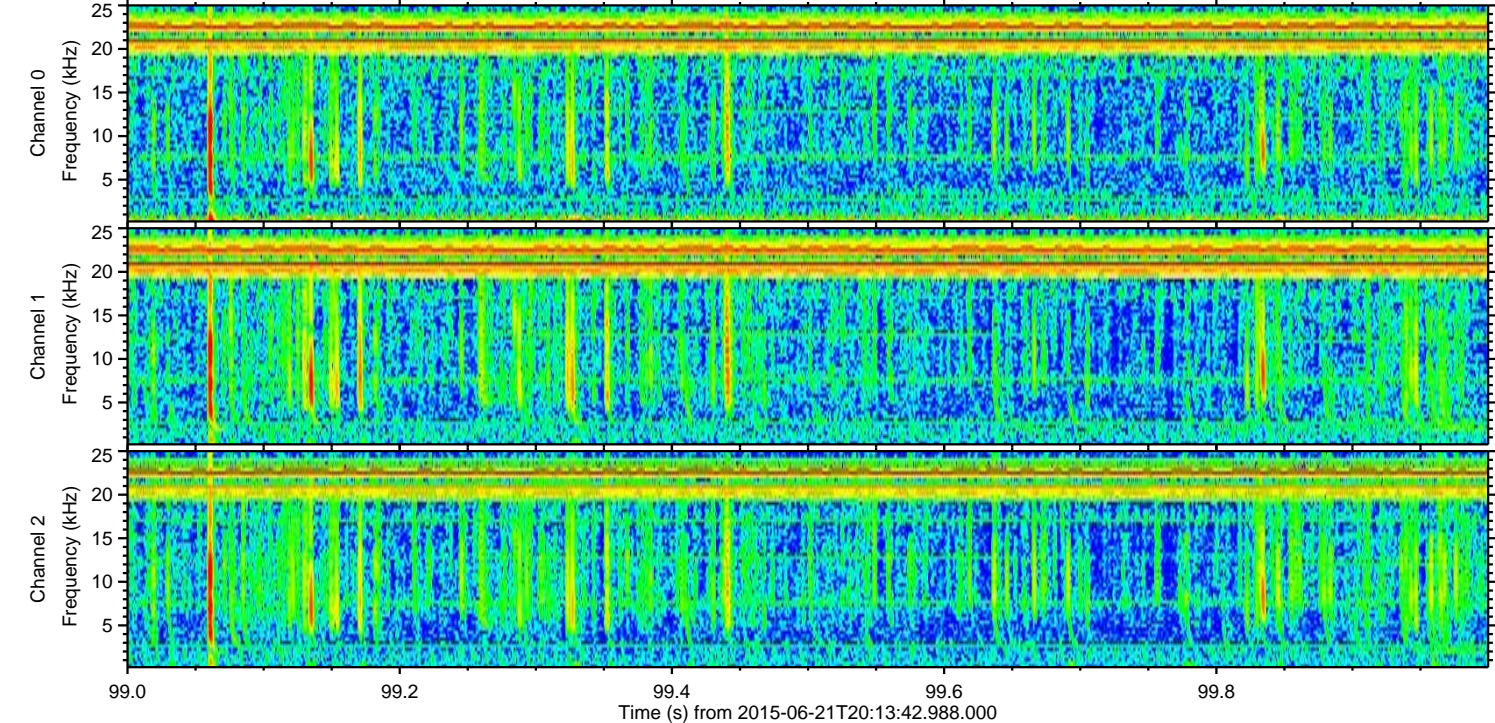
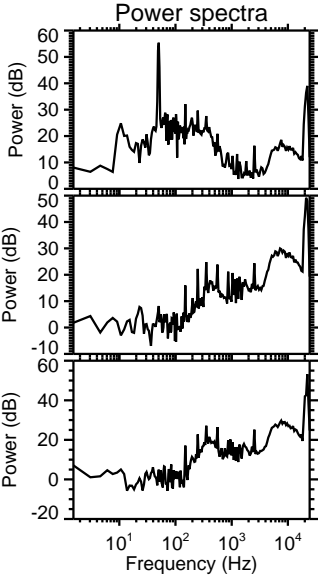
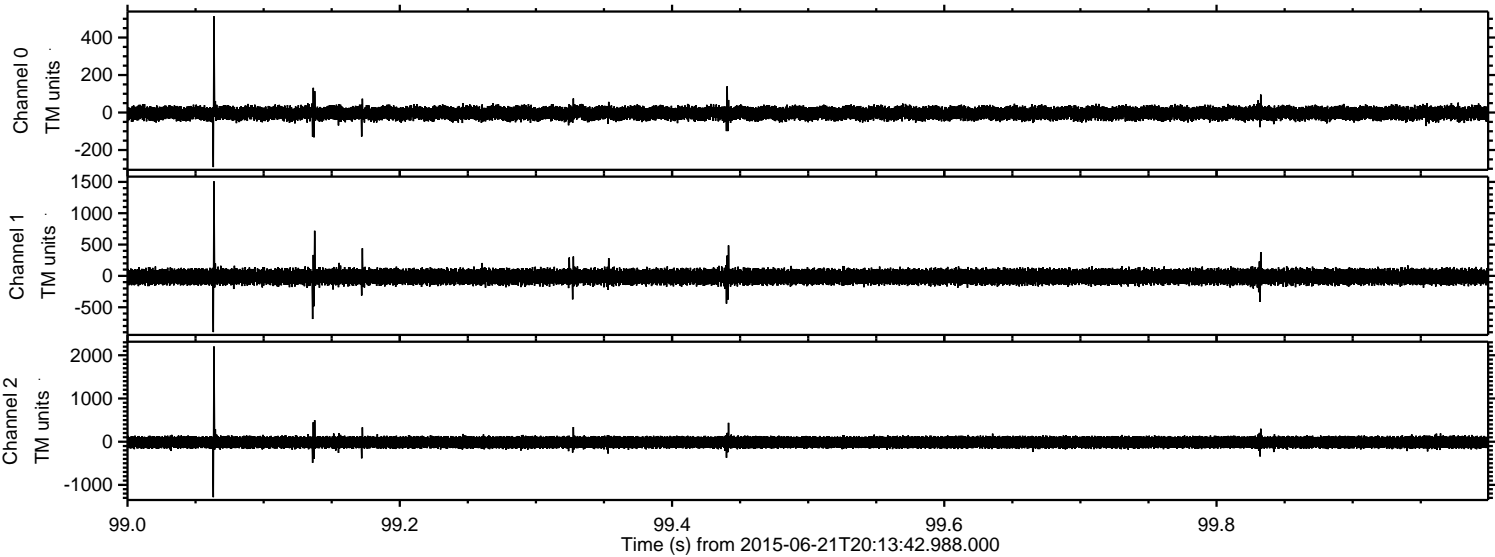

Processed Sun Jun 21 22:20:27 2015 by ELM ver.2012-10-06 from 001__elm20150621_201341__dat00.bin

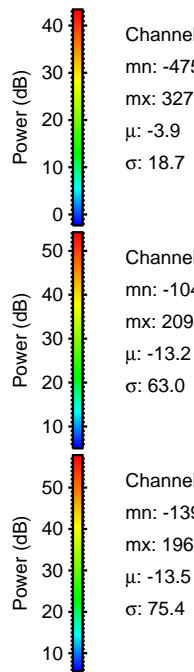
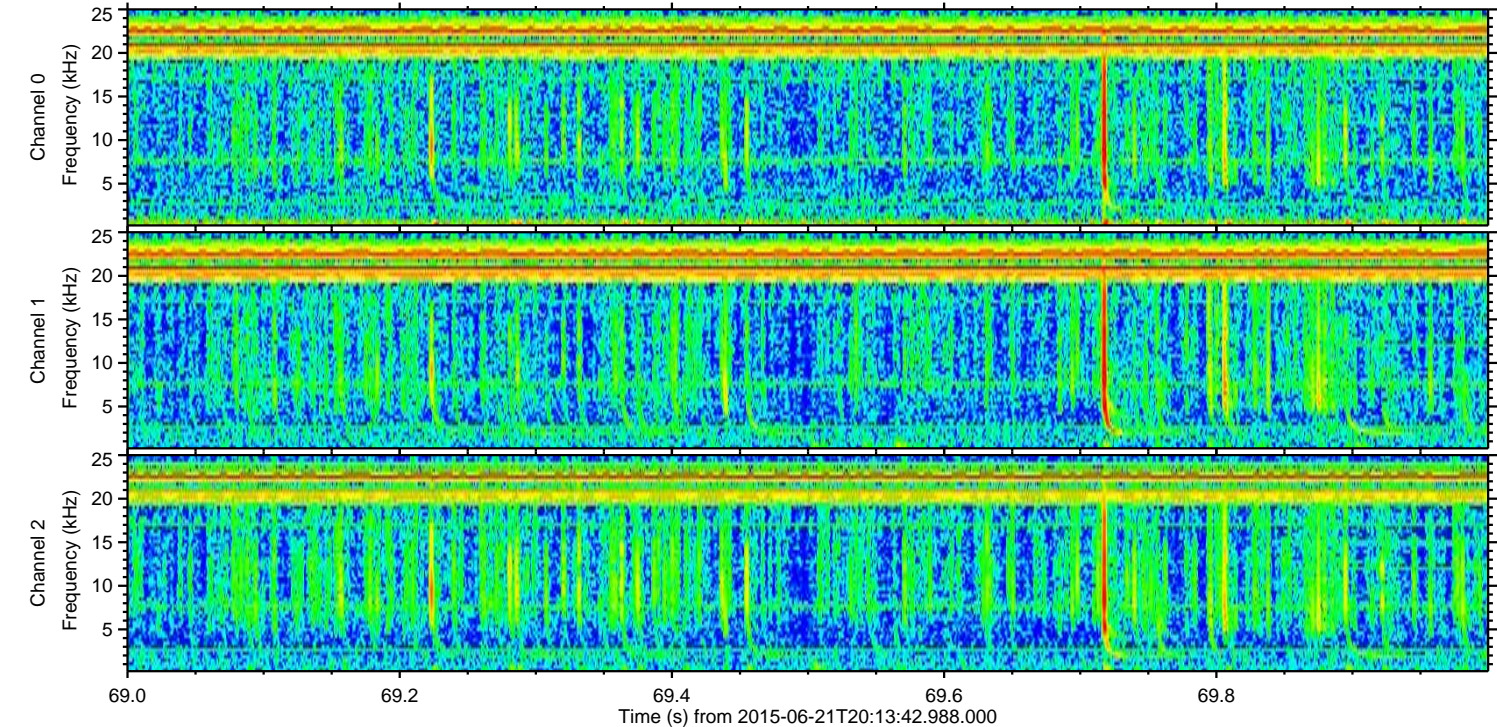
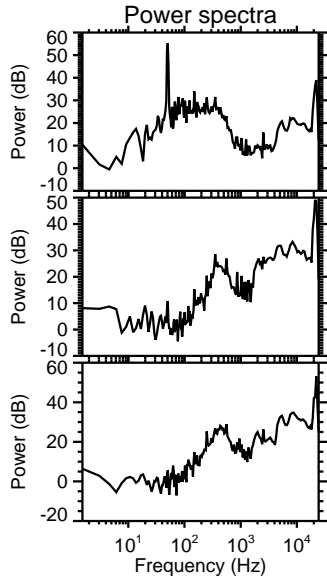
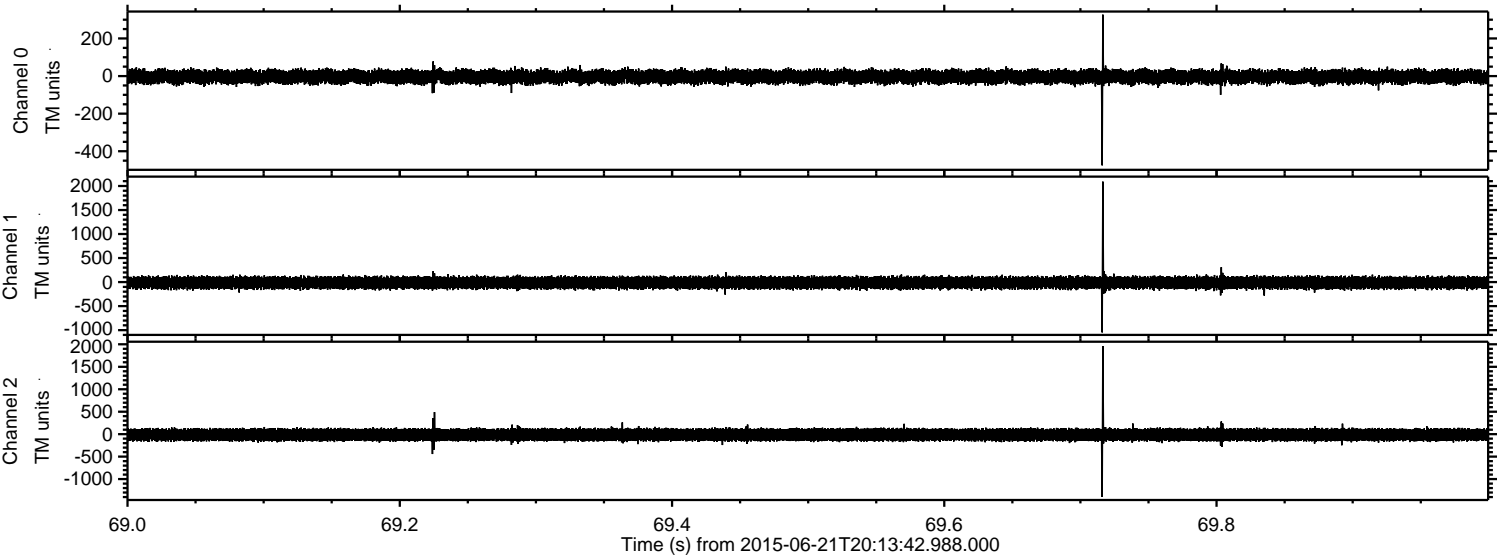

Channel 0
mn: -475
mx: 327
 μ : -3.9
 σ : 18.7

Channel 1
mn: -1047
mx: 2090
 μ : -13.2
 σ : 63.0

Channel 2
mn: -1396
mx: 1960
 μ : -13.5
 σ : 75.4

Processed Sun Jun 21 22:20:28 2015 by ELM ver.2012-10-06 from 001__elm20150621_201341__dat00.bin

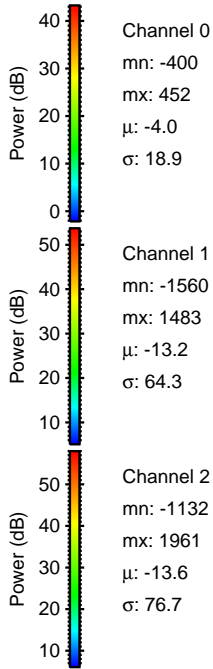
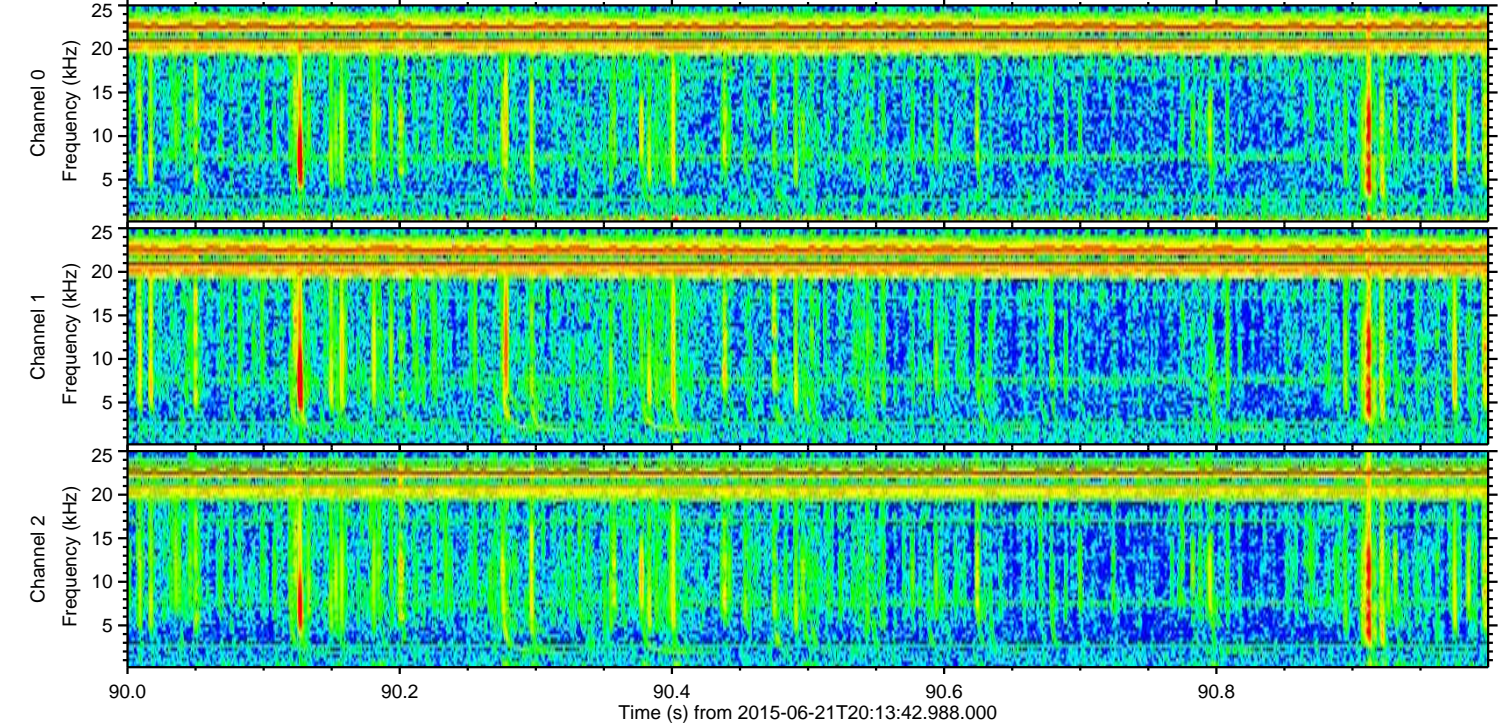
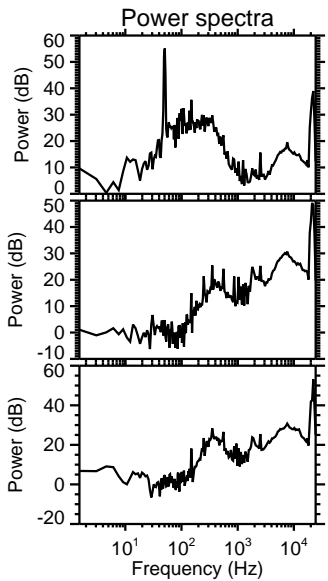
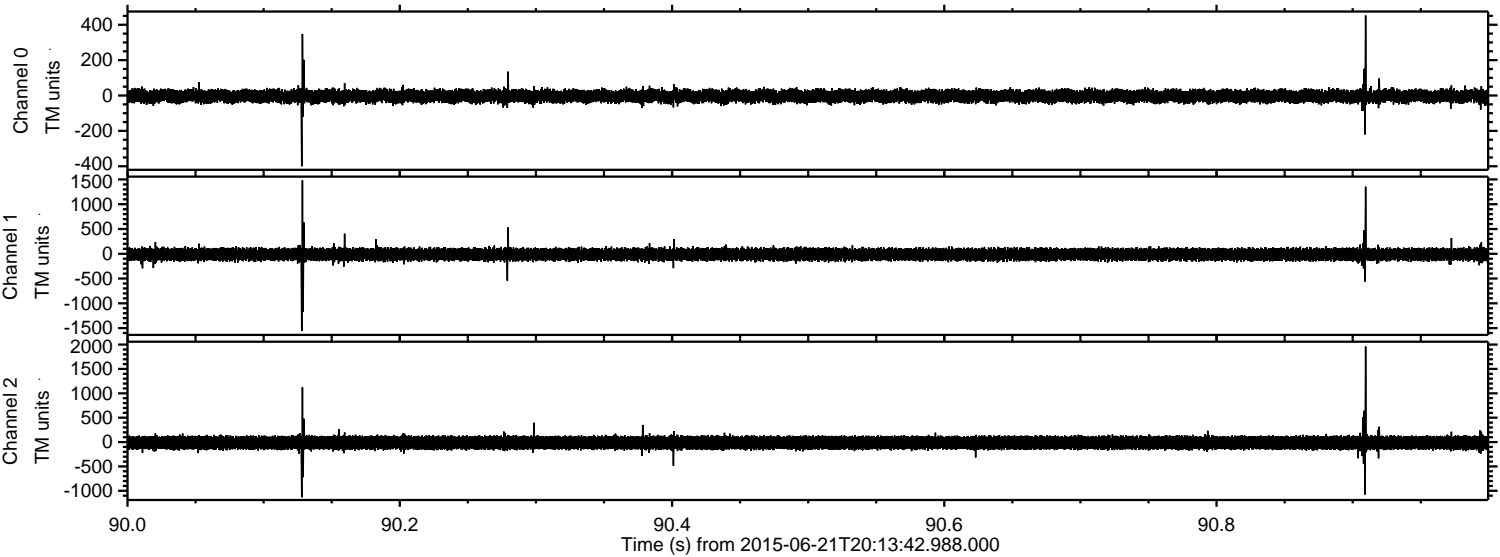

Processed Sun Jun 21 22:20:29 2015 by ELM ver.2012-10-06 from 001__elm20150621_201341__dat00.bin

