

# ELMAVAN 3D WAVEFORMS (Measured data sampled at 50 kHz) 51000 packets of 144 samples from 2015-06-21T17:58:37.630.999.

Processed Sun Jun 21 20:04:42 2015 by ELM ver.2012-10-06 from 001\_\_elm20150621\_175836\_\_dat00.bin

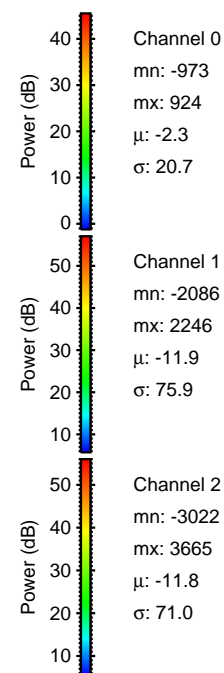

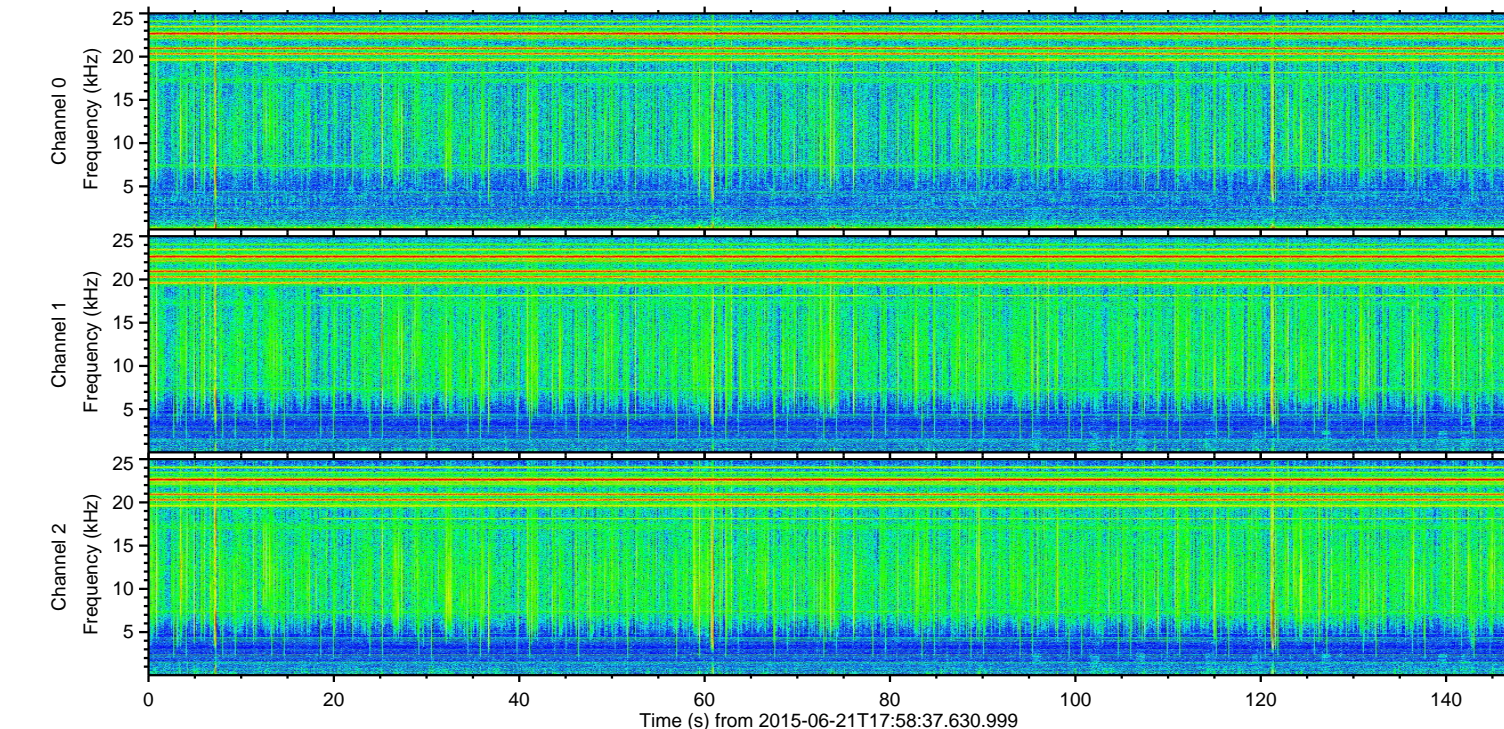
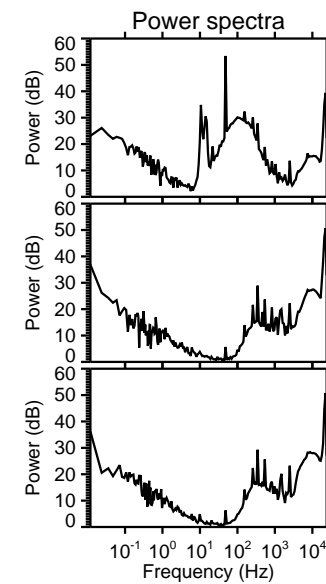
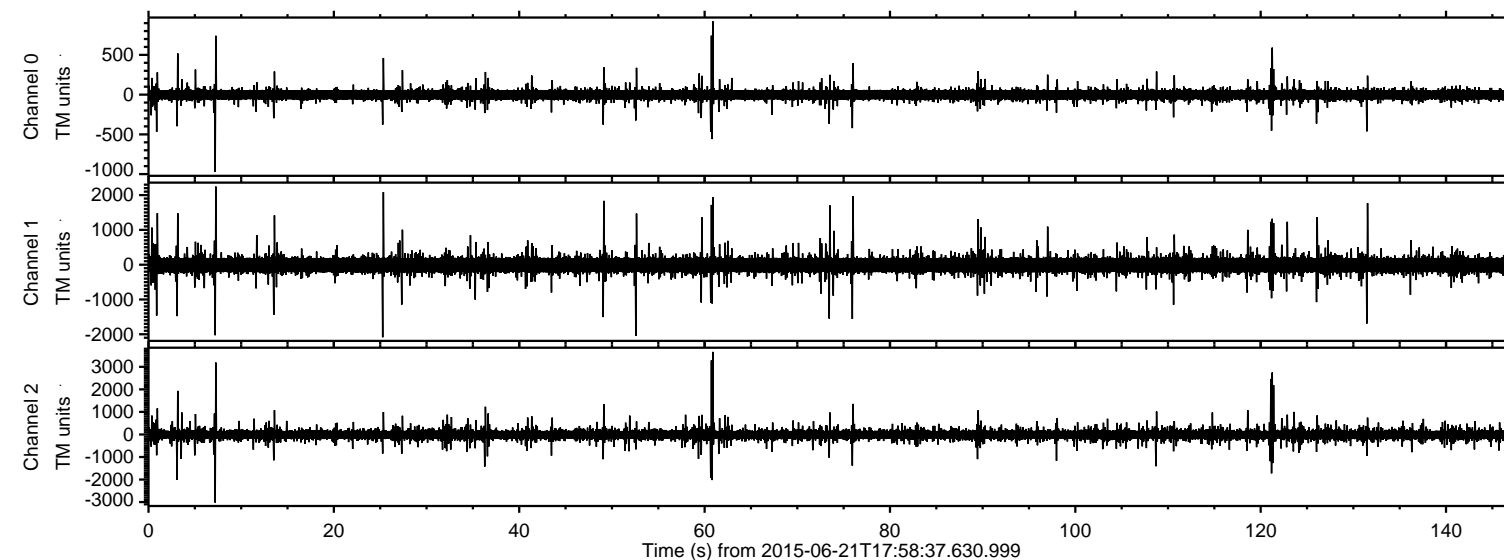

Processed Sun Jun 21 20:04:57 2015 by ELM ver.2012-10-06 from 001\_\_elm20150621\_175836\_\_dat00.bin

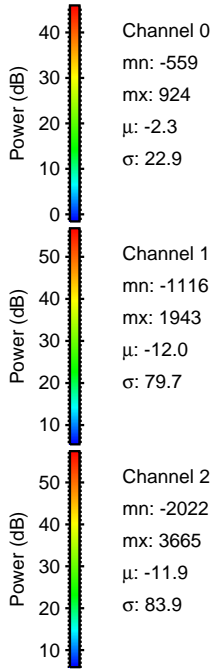
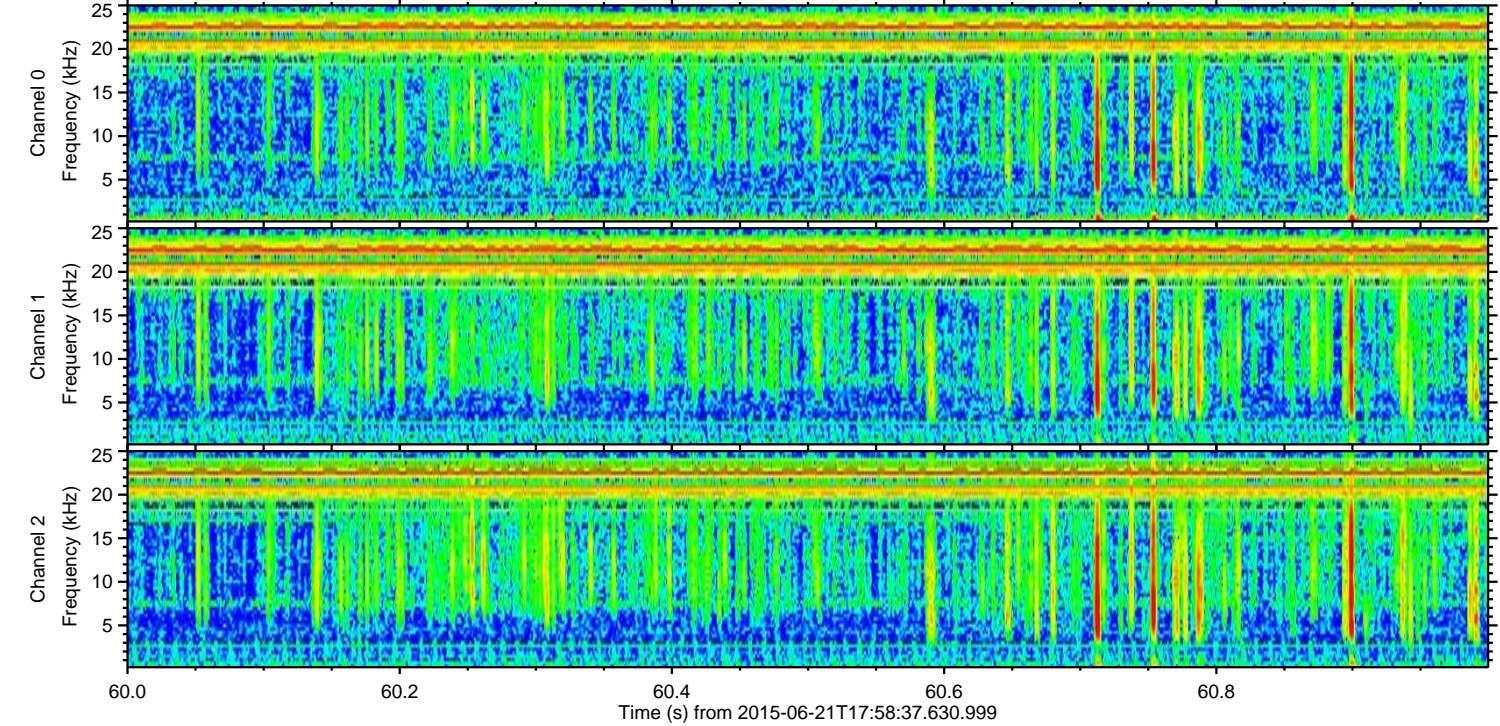
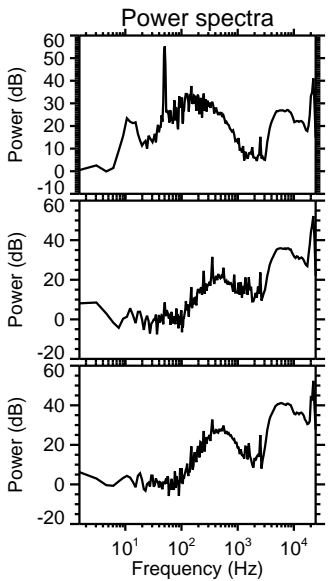
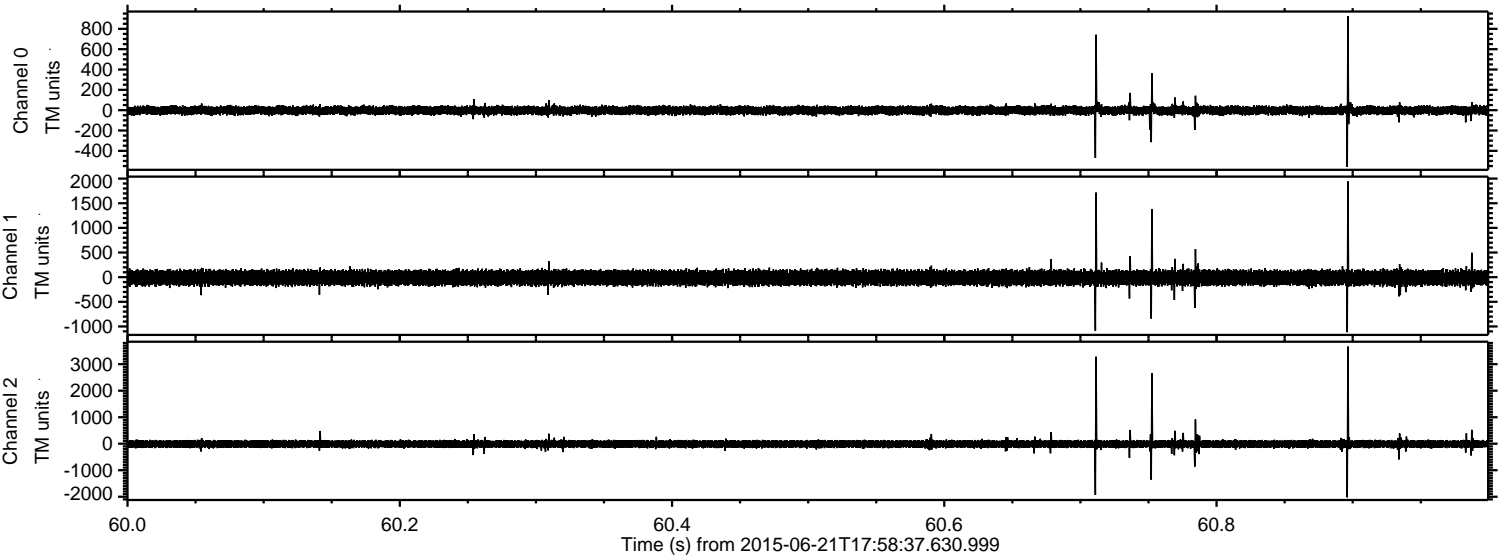

Channel 0  
mn: -559  
mx: 924  
 $\mu$ : -2.3  
 $\sigma$ : 22.9

Channel 1  
mn: -1116  
mx: 1943  
 $\mu$ : -12.0  
 $\sigma$ : 79.7

Channel 2  
mn: -2022  
mx: 3665  
 $\mu$ : -11.9  
 $\sigma$ : 83.9



Processed Sun Jun 21 20:04:58 2015 by ELM ver.2012-10-06 from 001\_\_elm20150621\_175836\_\_dat00.bin

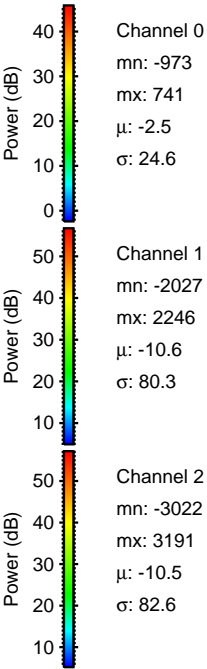
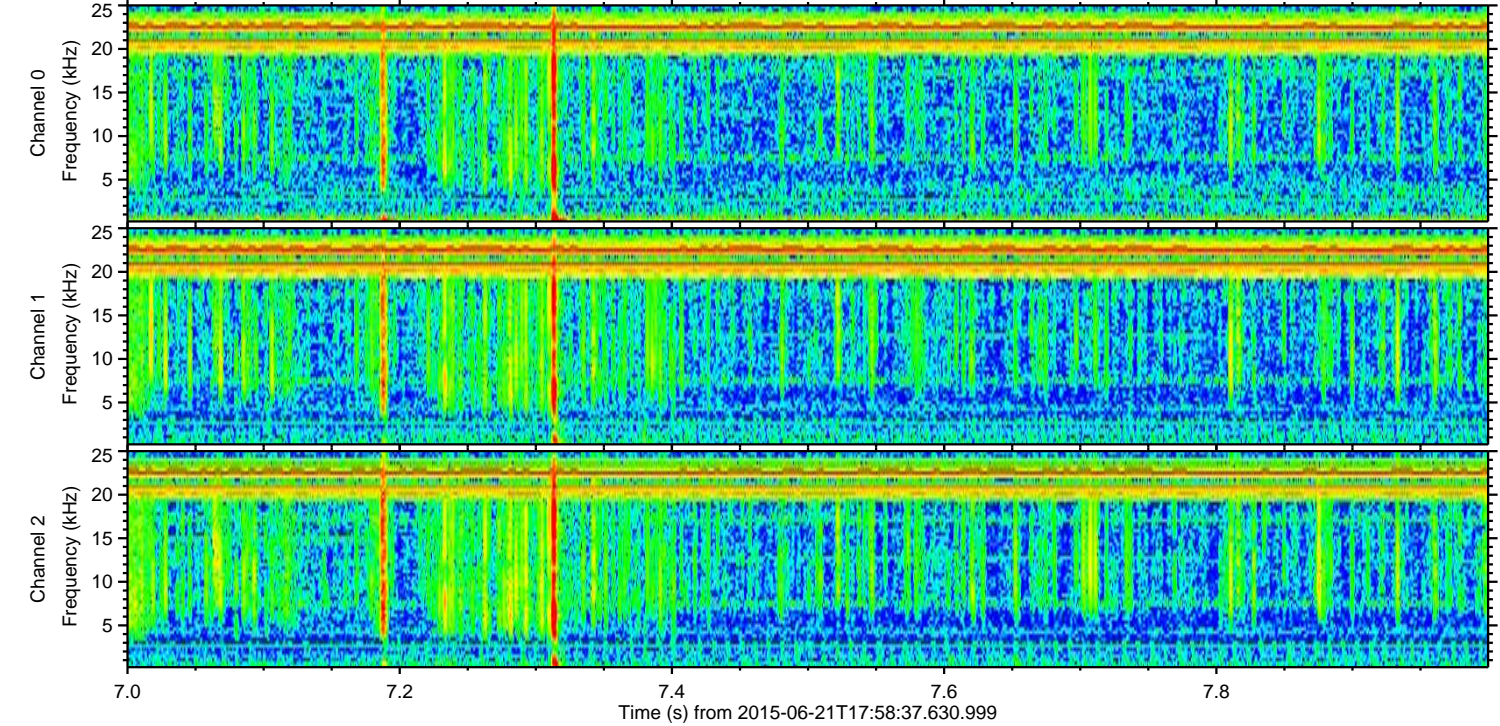
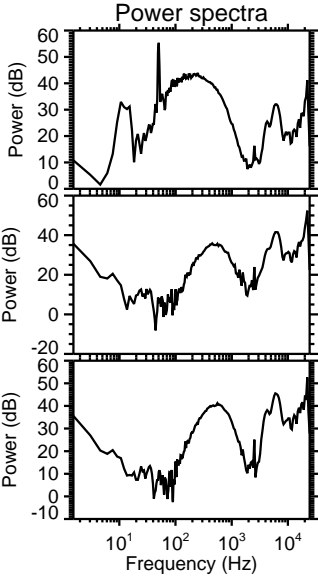
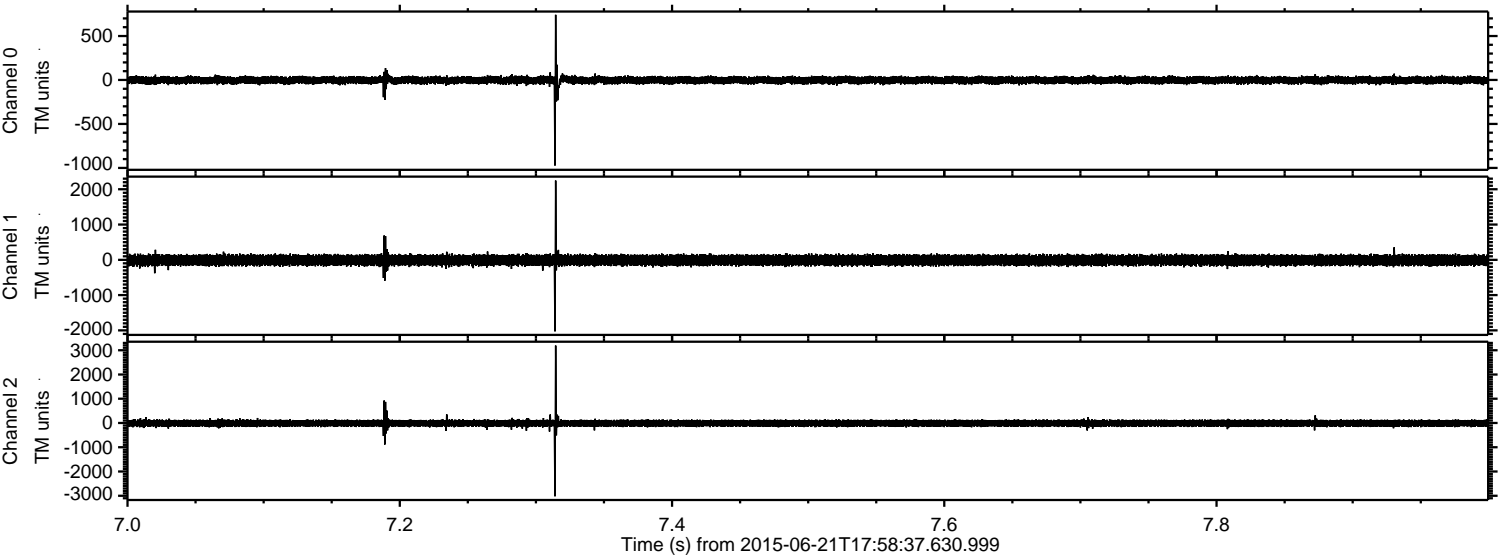



ELMAVAN 3D WAVEFORMS (Measured data sampled at 50 kHz) 51000 packets of 144 samples from 2015-06-21T17:58:37.630.999. Part 122/147

Processed Sun Jun 21 20:04:59 2015 by ELM ver.2012-10-06 from 001\_\_elm20150621\_175836\_\_dat00.bin

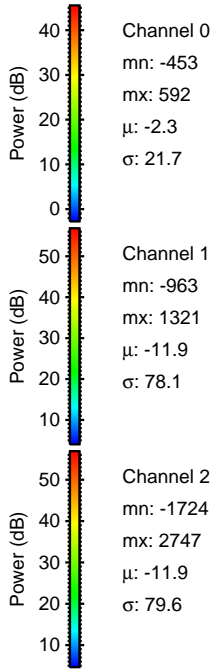
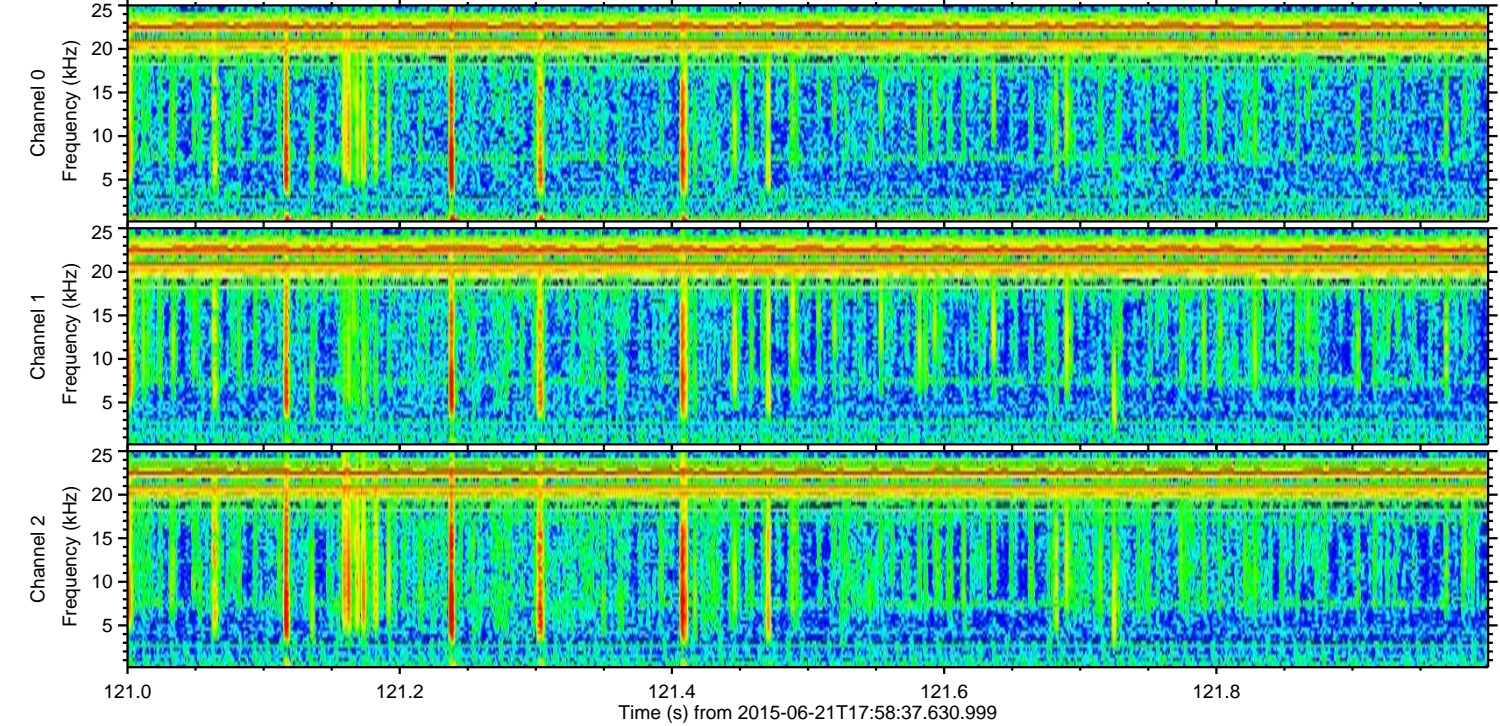
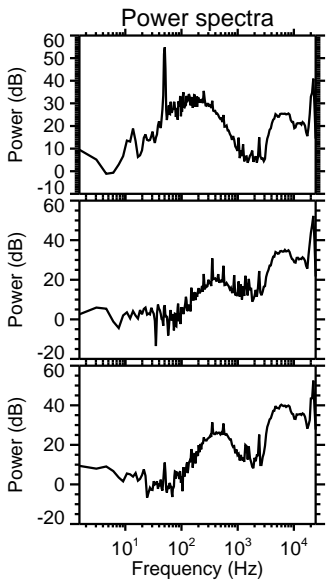
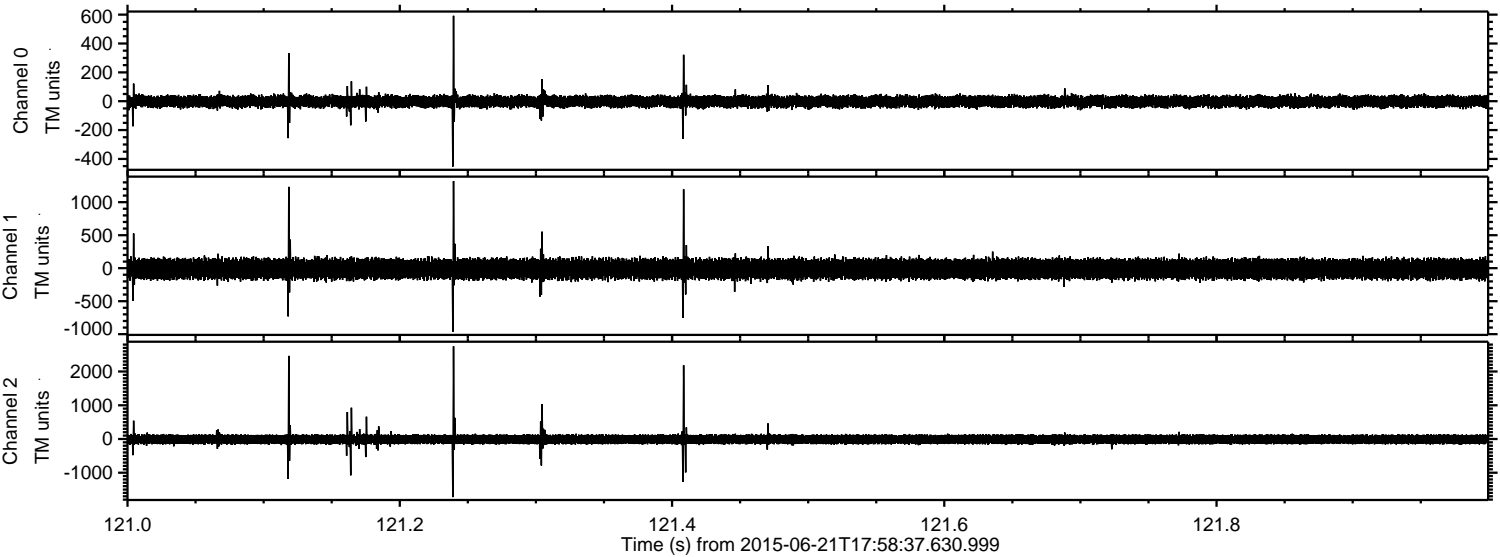

Channel 0  
mn: -453  
mx: 592  
 $\mu$ : -2.3  
 $\sigma$ : 21.7

Channel 1  
mn: -963  
mx: 1321  
 $\mu$ : -11.9  
 $\sigma$ : 78.1

Channel 2  
mn: -1724  
mx: 2747  
 $\mu$ : -11.9  
 $\sigma$ : 79.6



ELMAVAN 3D WAVEFORMS (Measured data sampled at 50 kHz) 51000 packets of 144 samples from 2015-06-21T17:58:37.630.999. Part 26/147

Processed Sun Jun 21 20:05:00 2015 by ELM ver.2012-10-06 from 001\_\_elm20150621\_175836\_\_dat00.bin

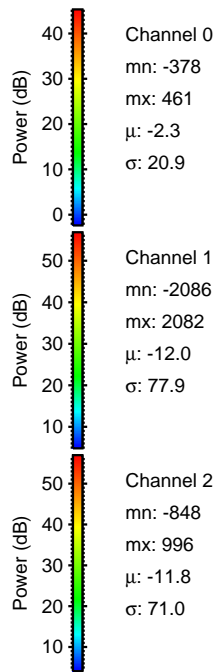
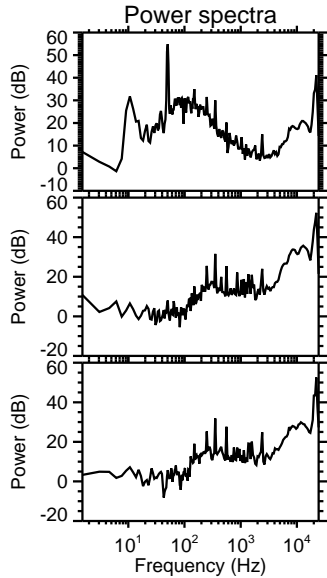
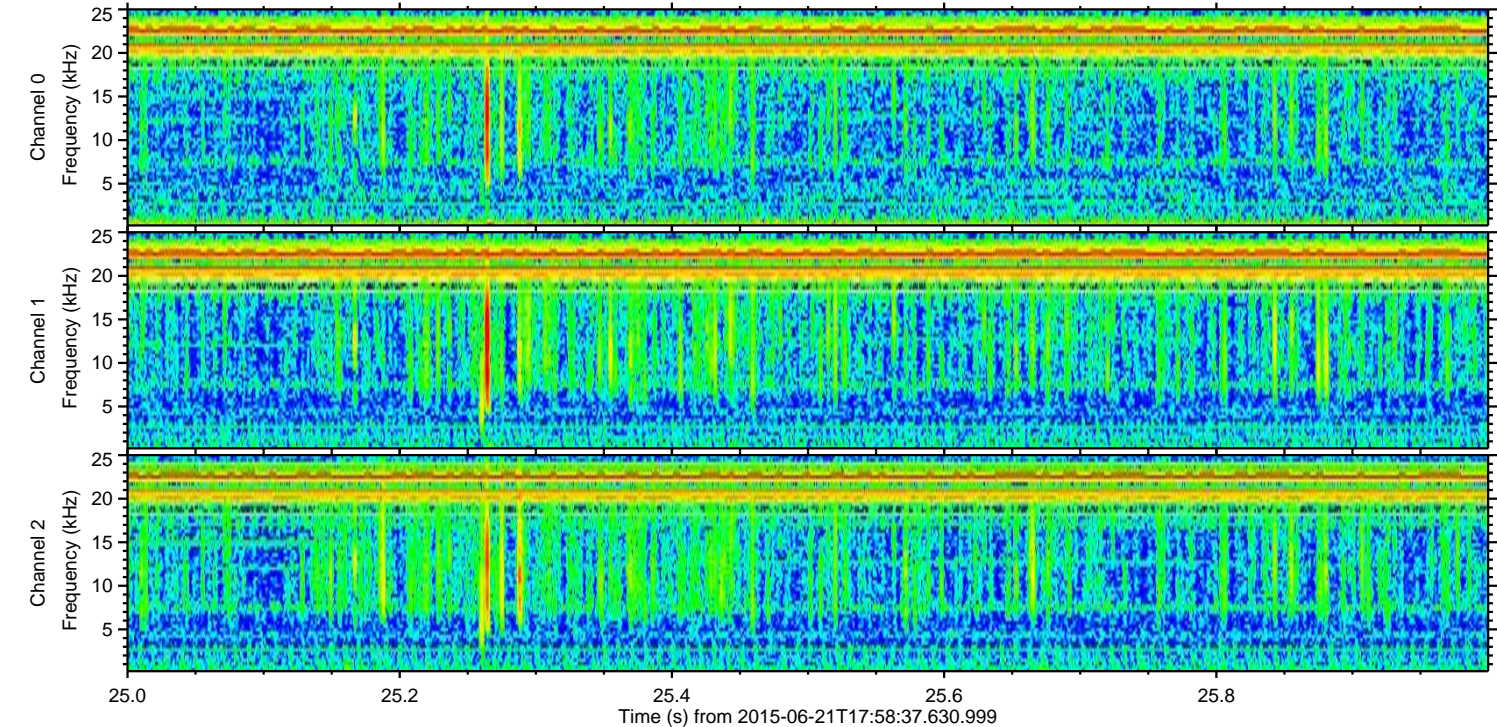
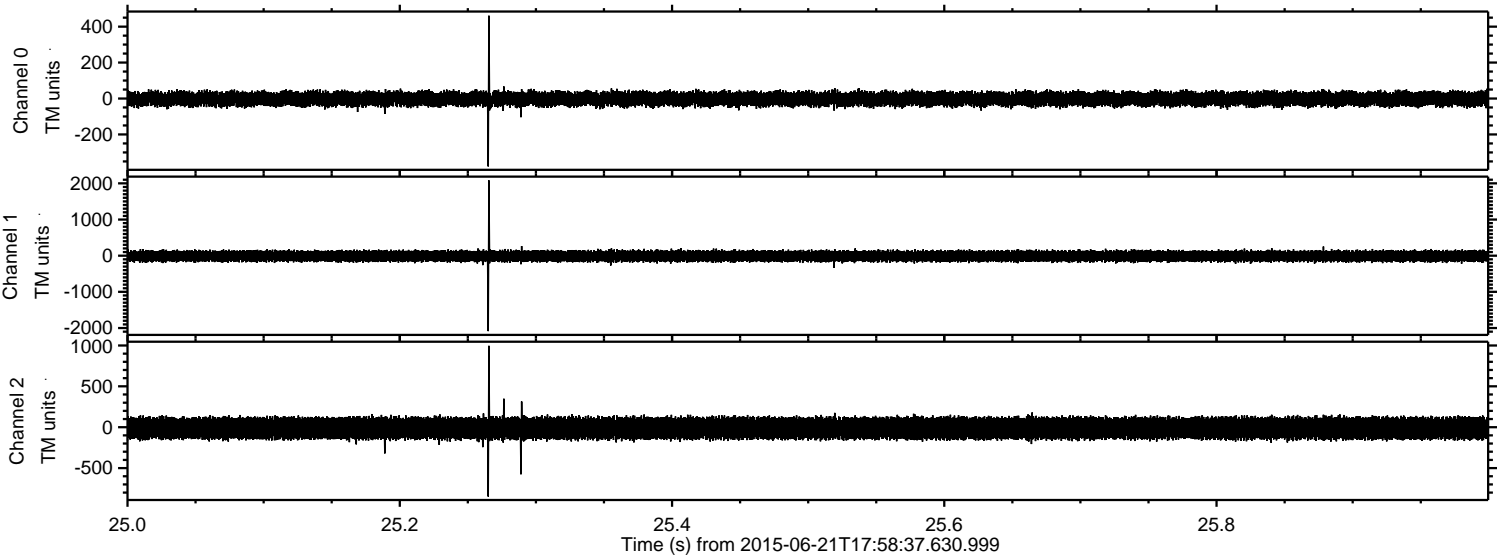



Processed Sun Jun 21 20:05:01 2015 by ELM ver.2012-10-06 from 001\_\_elm20150621\_175836\_\_dat00.bin

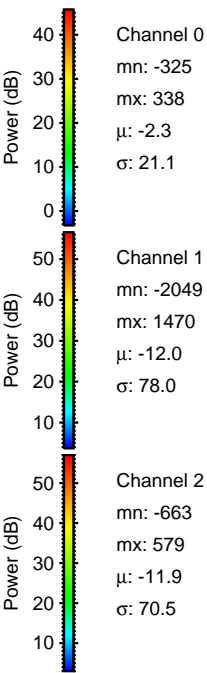
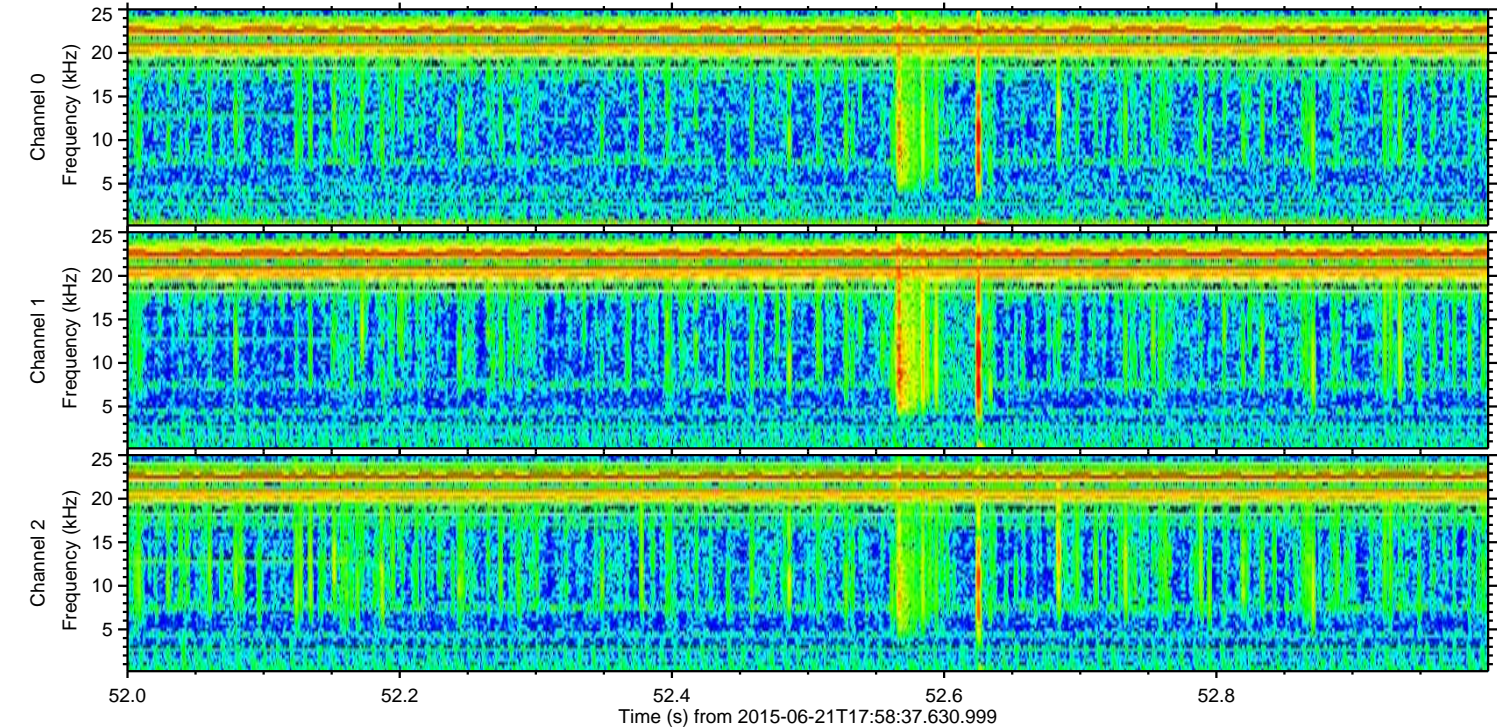
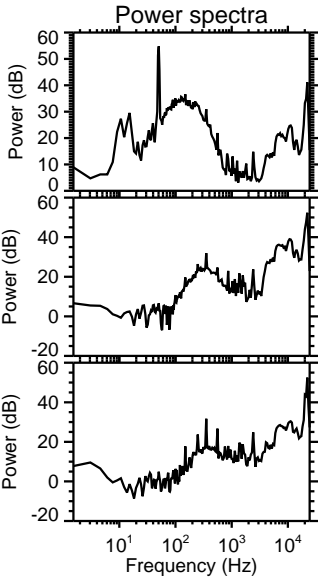
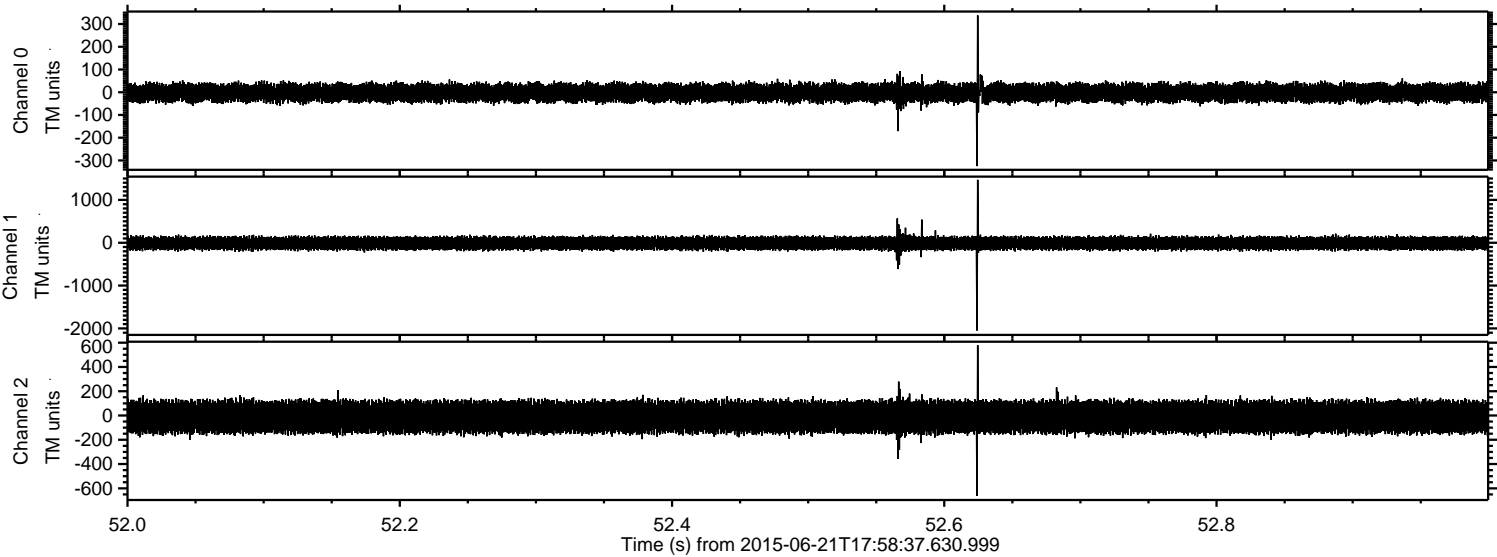



Processed Sun Jun 21 20:05:02 2015 by ELM ver.2012-10-06 from 001\_\_elm20150621\_175836\_\_dat00.bin

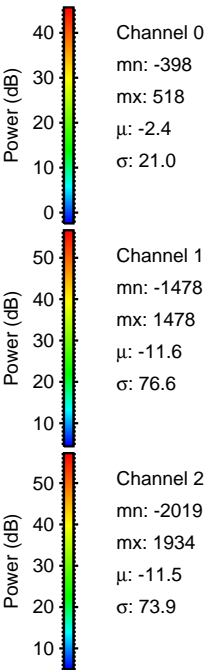
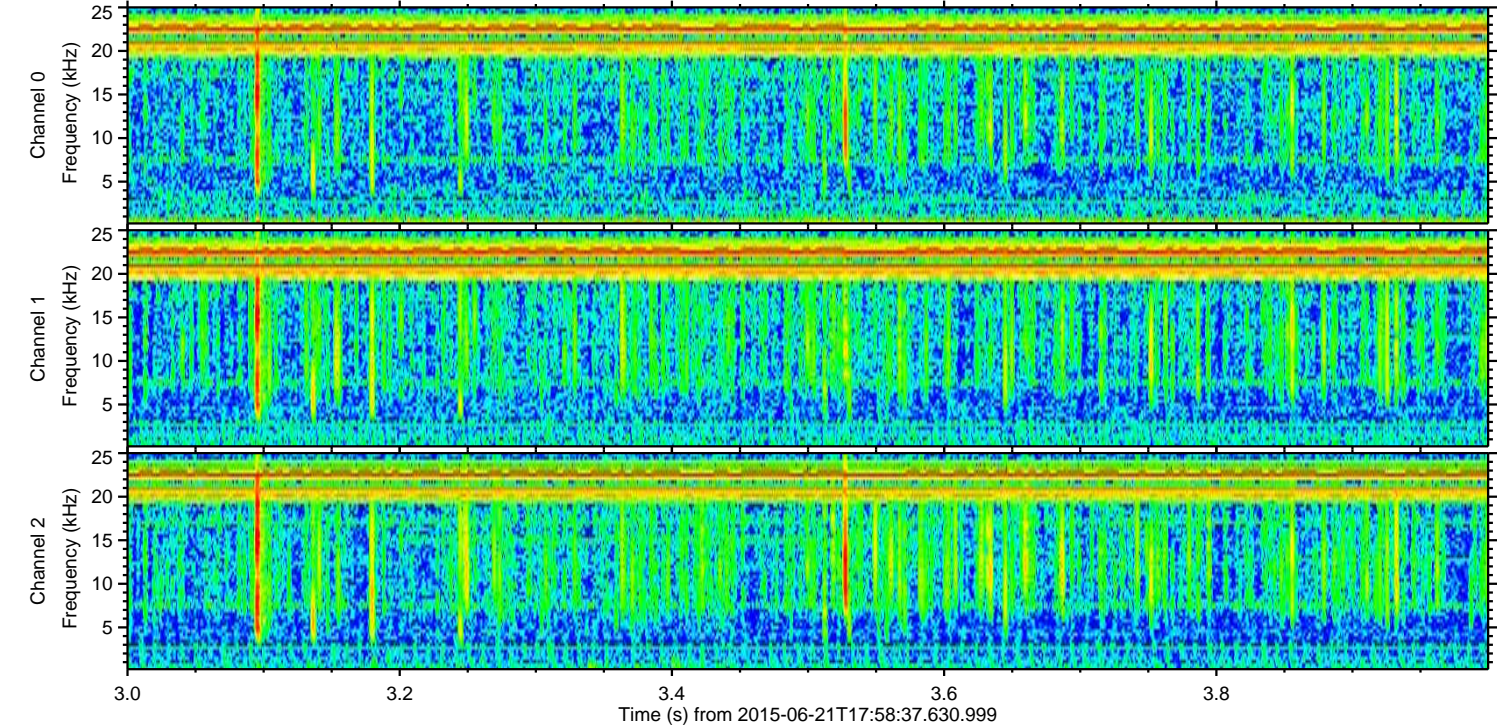
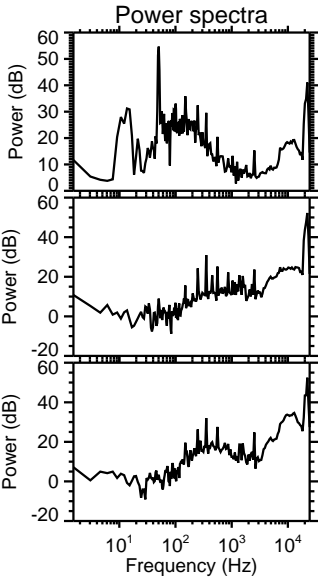
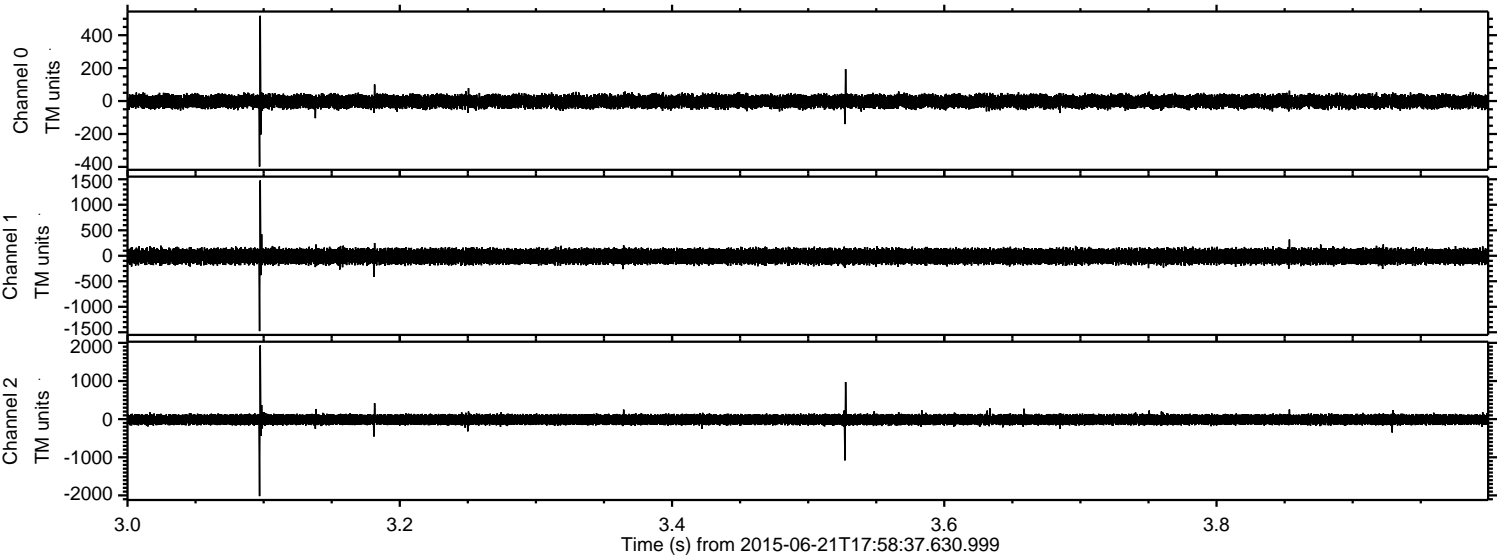

Channel 0  
mn: -398  
mx: 518  
 $\mu$ : -2.4  
 $\sigma$ : 21.0

Channel 1  
mn: -1478  
mx: 1478  
 $\mu$ : -11.6  
 $\sigma$ : 76.6

Channel 2  
mn: -2019  
mx: 1934  
 $\mu$ : -11.5  
 $\sigma$ : 73.9



ELMAVAN 3D WAVEFORMS (Measured data sampled at 50 kHz) 51000 packets of 144 samples from 2015-06-21T17:58:37.630.999. Part 77/147

Processed Sun Jun 21 20:05:03 2015 by ELM ver.2012-10-06 from 001\_\_elm20150621\_175836\_\_dat00.bin

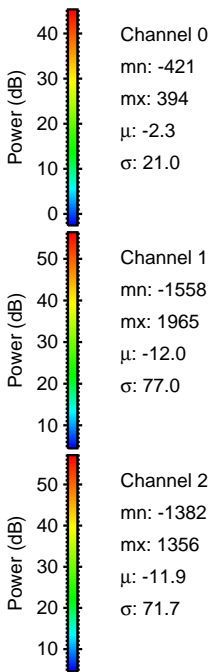
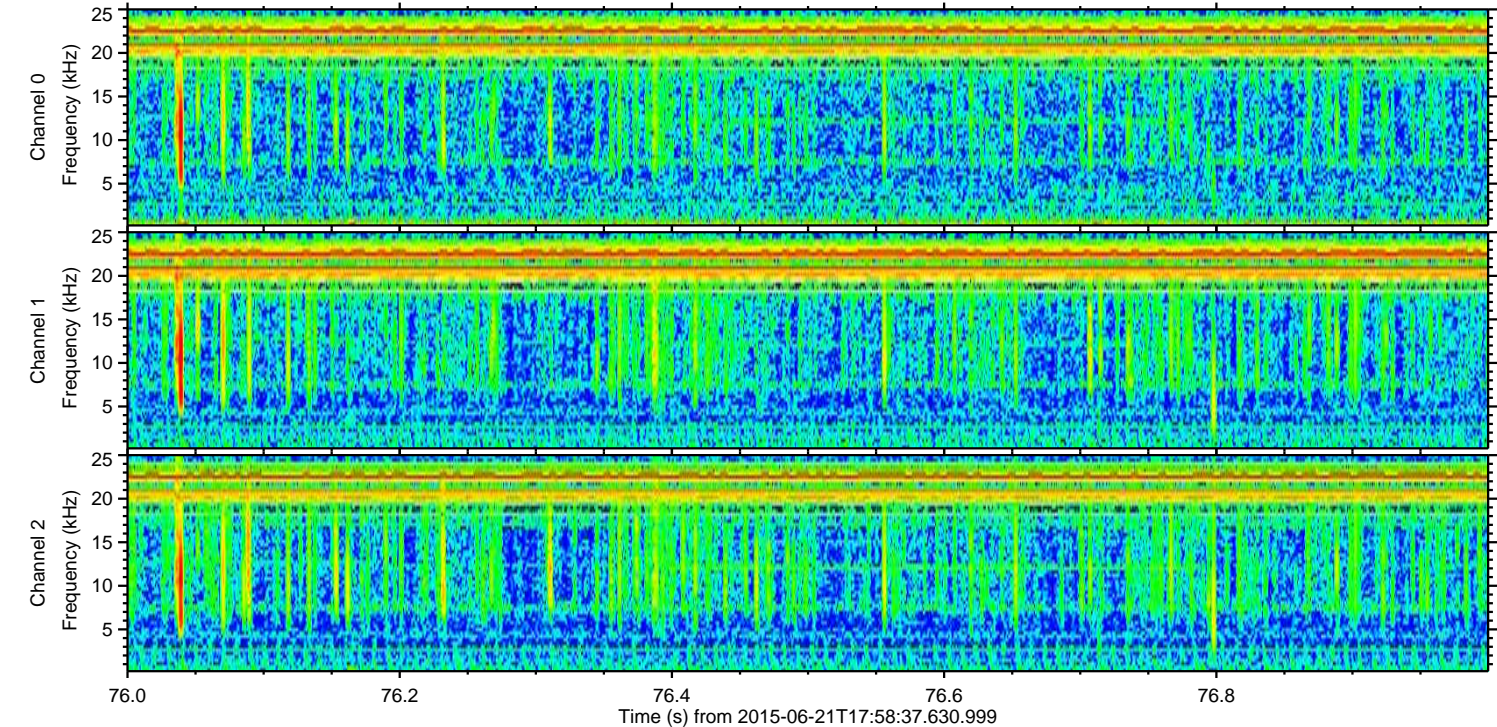
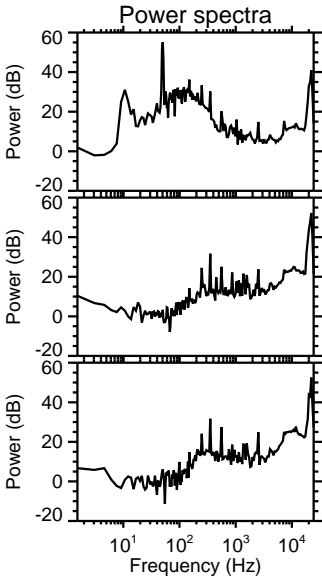
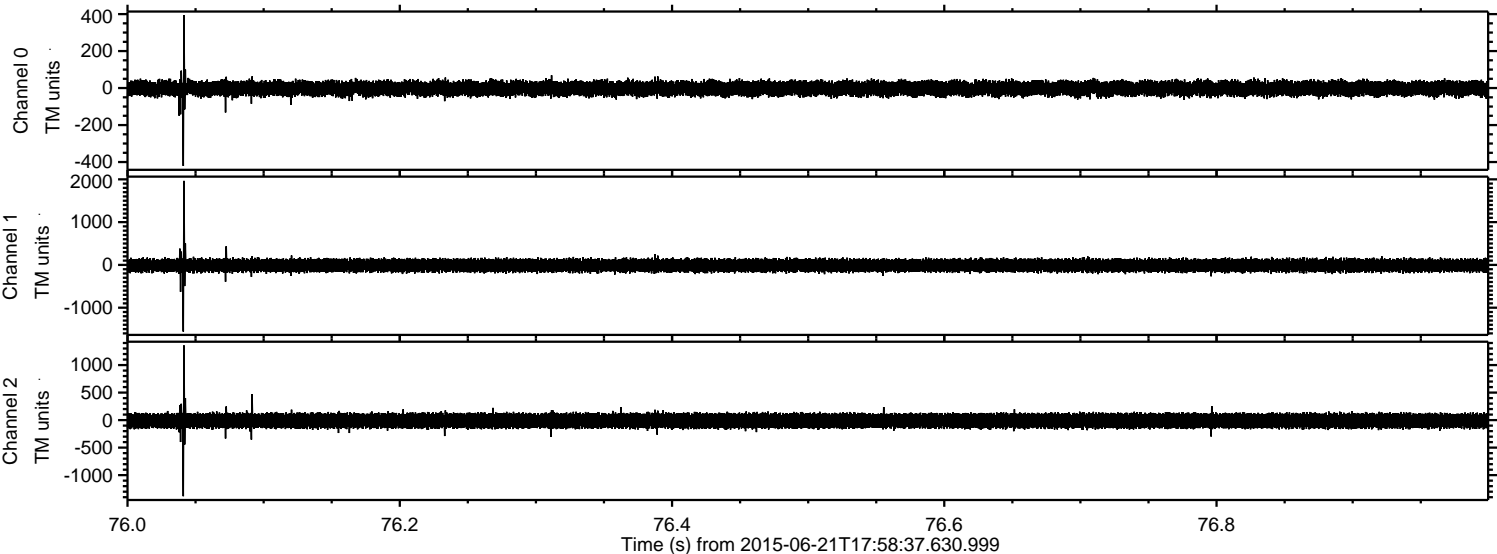



Processed Sun Jun 21 20:05:04 2015 by ELM ver.2012-10-06 from 001\_\_elm20150621\_175836\_\_dat00.bin

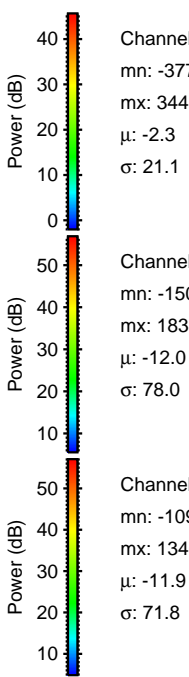
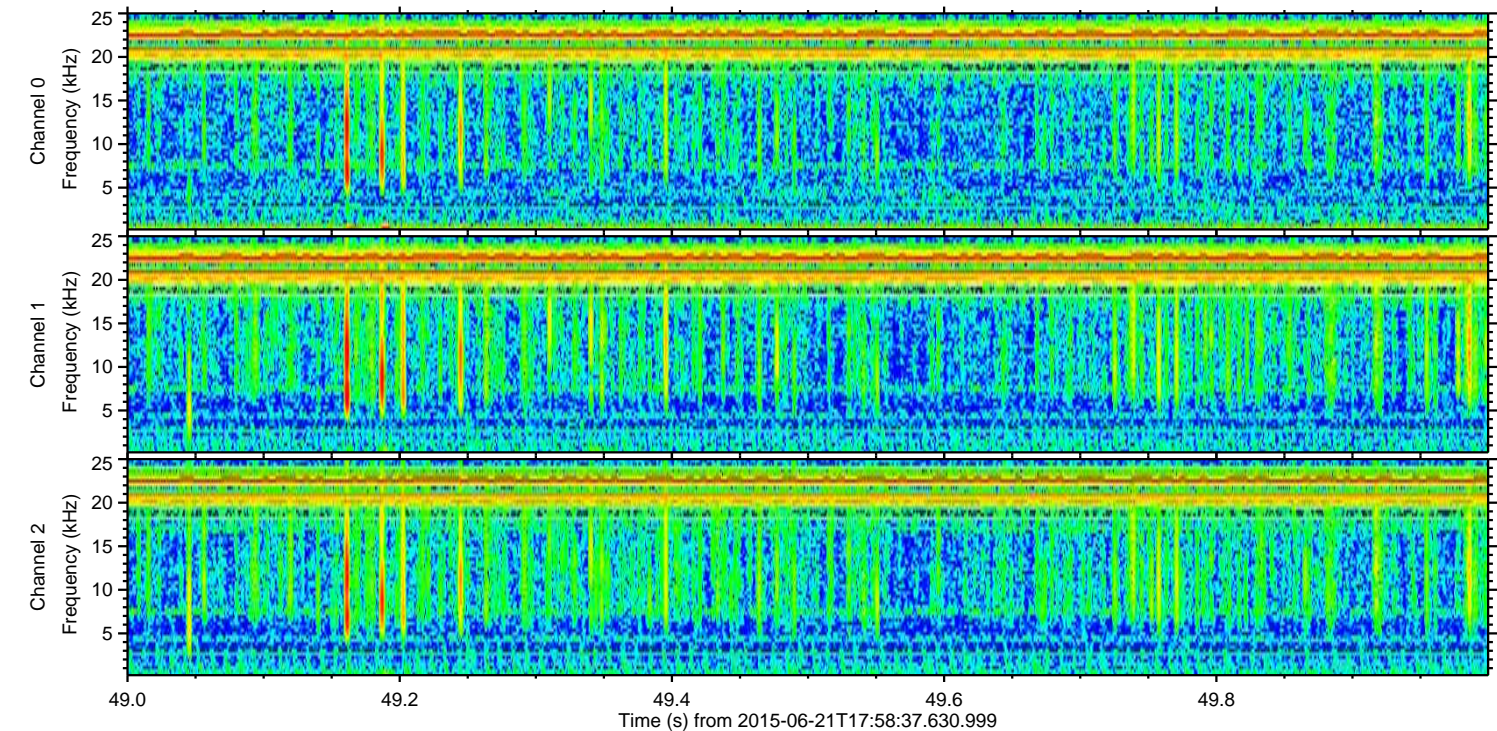
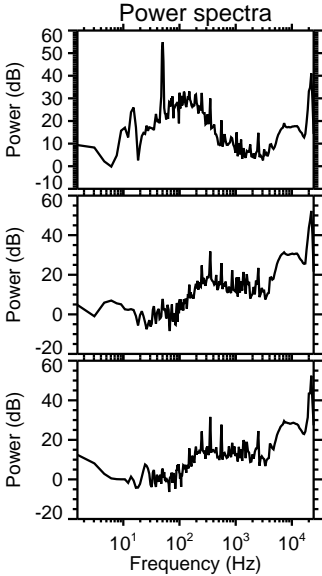
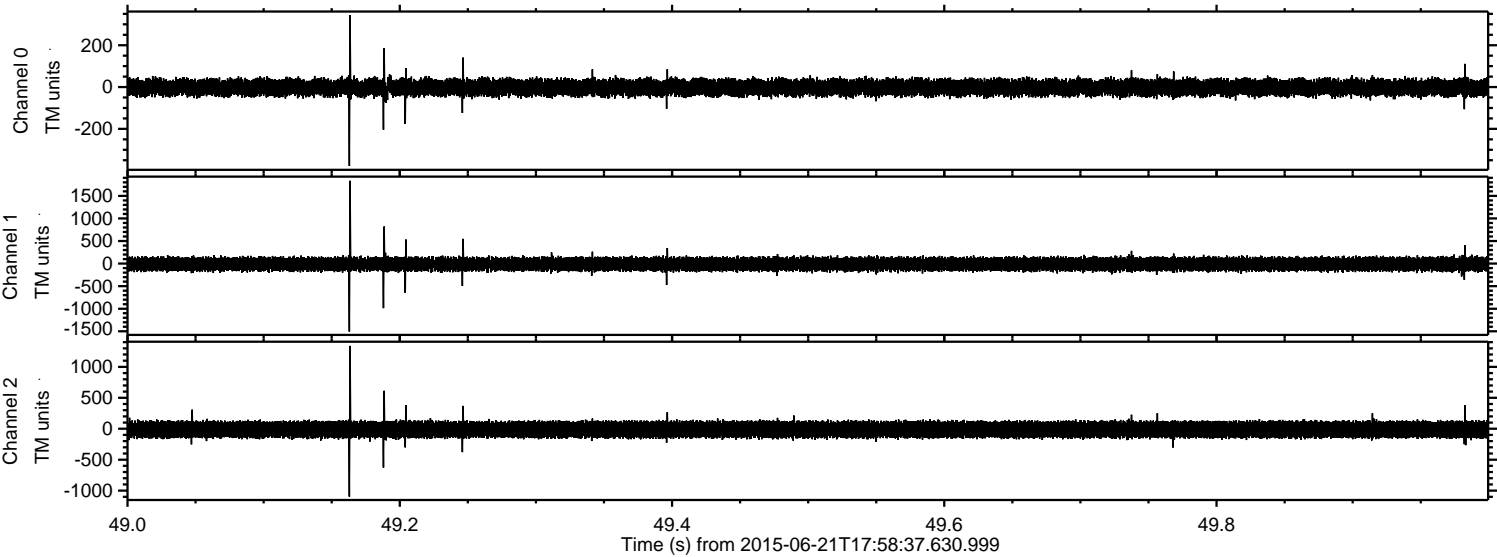



ELMAVAN 3D WAVEFORMS (Measured data sampled at 50 kHz) 51000 packets of 144 samples from 2015-06-21T17:58:37.630.999. Part 132/147

Processed Sun Jun 21 20:05:05 2015 by ELM ver.2012-10-06 from 001\_\_elm20150621\_175836\_\_dat00.bin

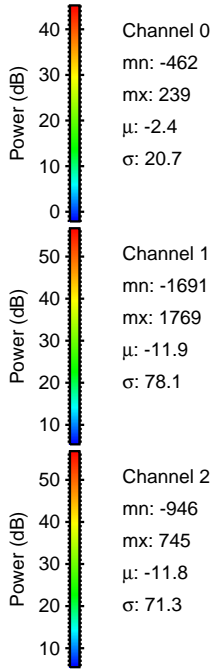
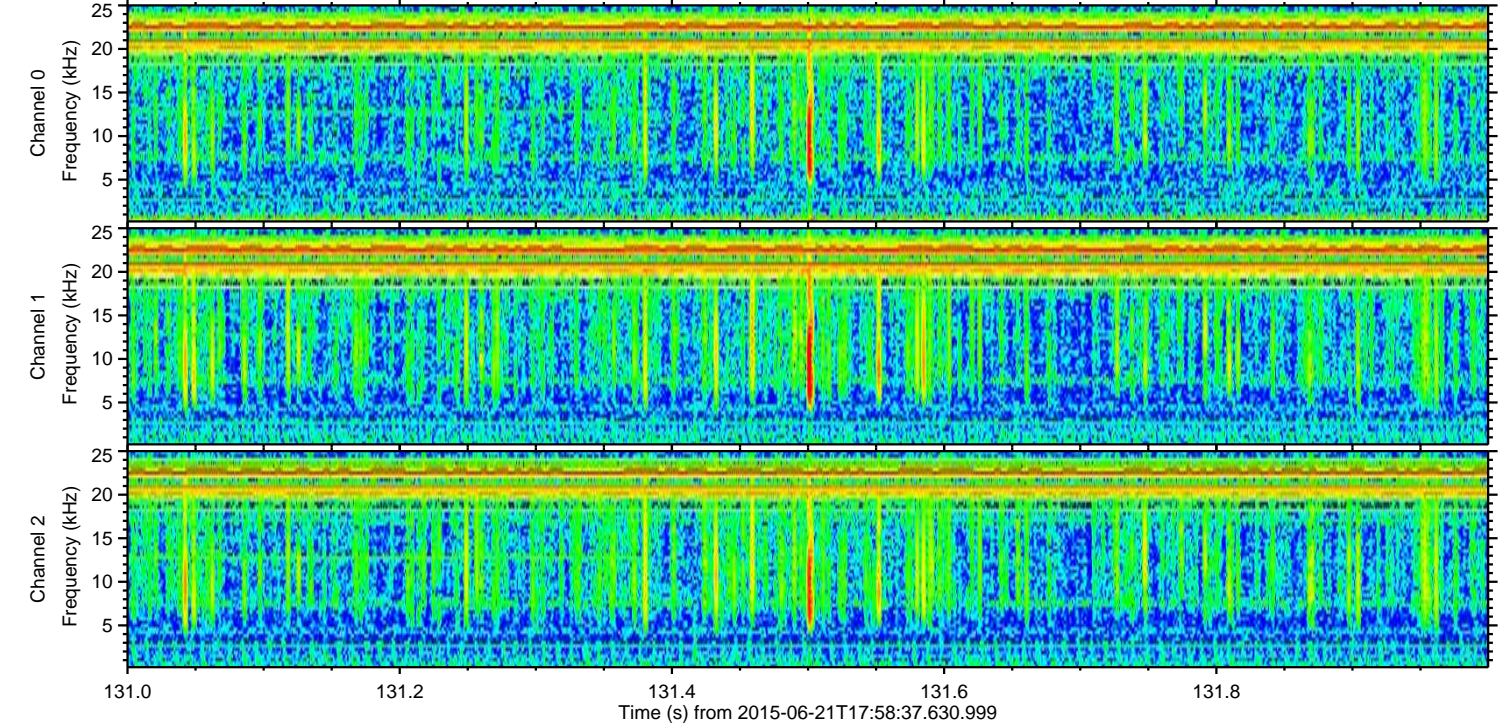
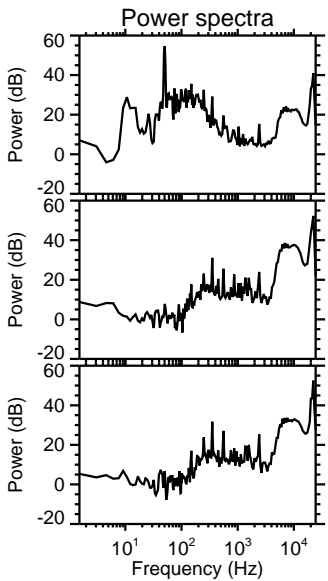
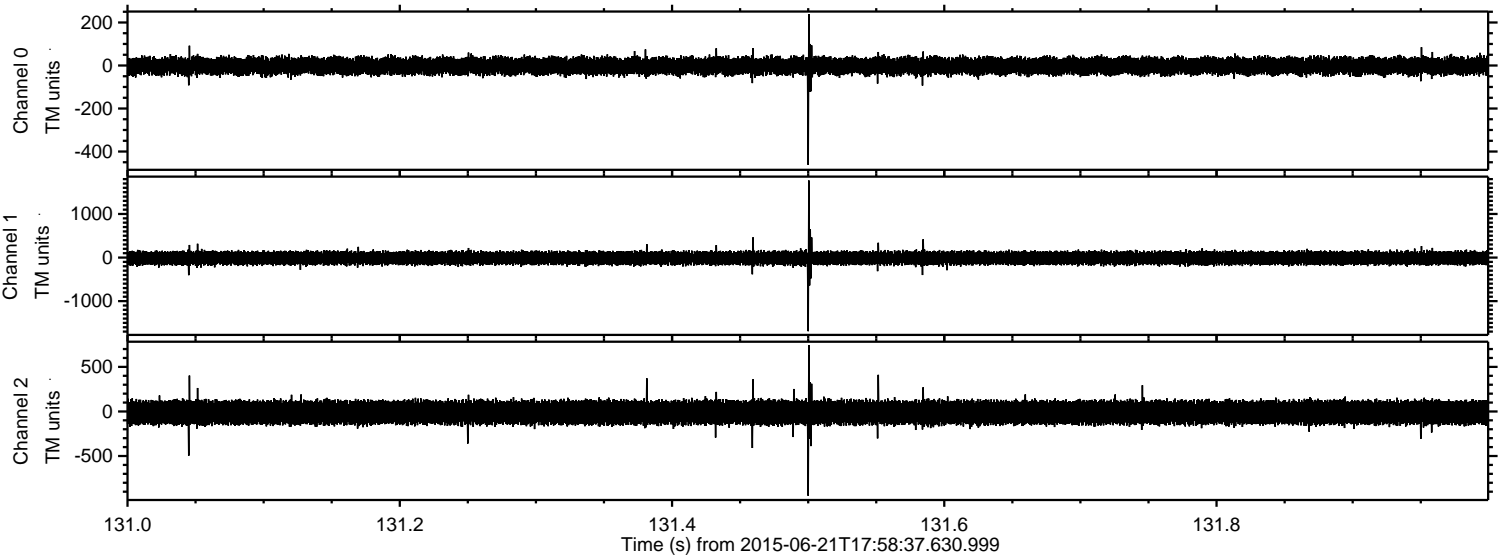



ELMAVAN 3D WAVEFORMS (Measured data sampled at 50 kHz) 51000 packets of 144 samples from 2015-06-21T17:58:37.630.999. Part 43/147

Processed Sun Jun 21 20:05:06 2015 by ELM ver.2012-10-06 from 001\_\_elm20150621\_175836\_\_dat00.bin

