

ELMAVAN 3D WAVEFORMS (Measured data sampled at 50 kHz) 51000 packets of 144 samples from 2015-06-21T15:58:32.853.000.

Processed Sun Jun 21 18:05:02 2015 by ELM ver.2012-10-06 from 001__elm20150621_155831__dat00.bin

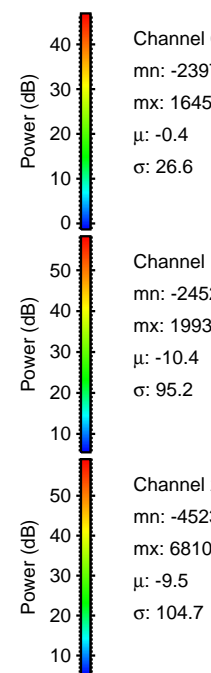
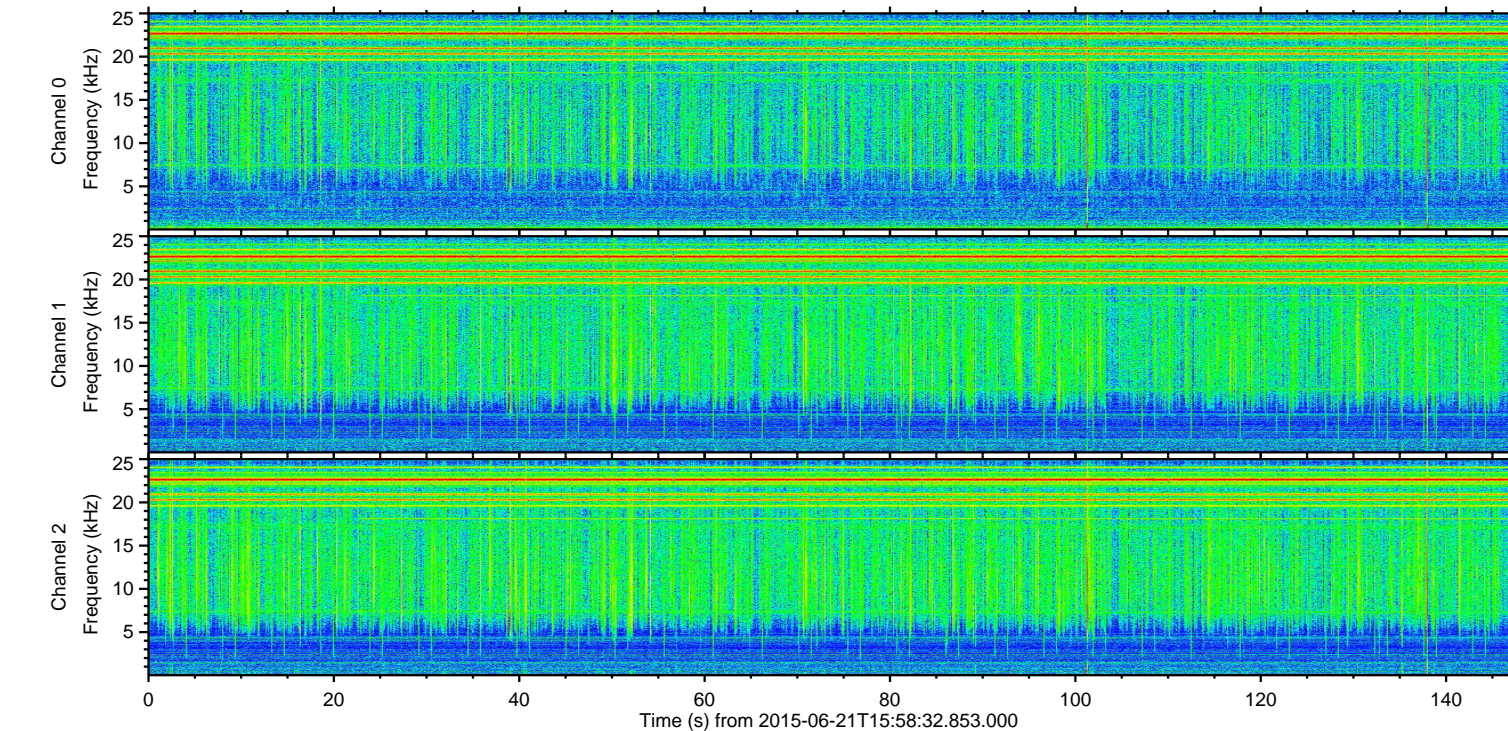
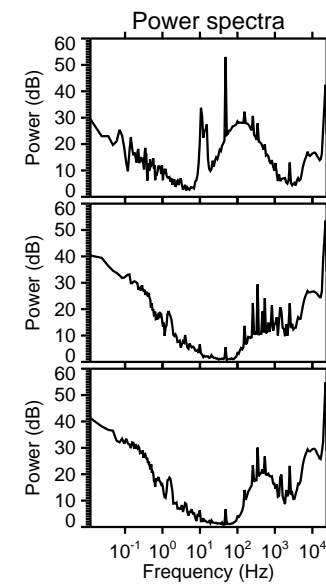
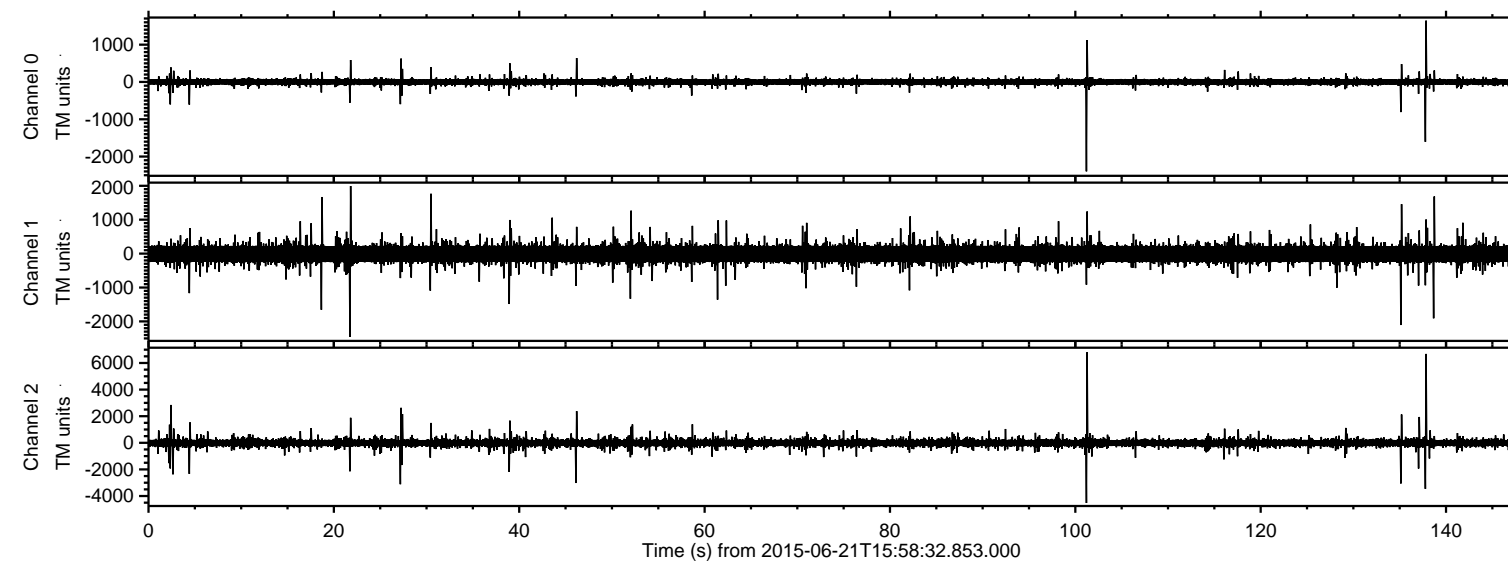

ELMAVAN 3D WAVEFORMS (Measured data sampled at 50 kHz) 51000 packets of 144 samples from 2015-06-21T15:58:32.853.000. Part 102/147

Processed Sun Jun 21 18:05:17 2015 by ELM ver.2012-10-06 from 001__elm20150621_155831__dat00.bin

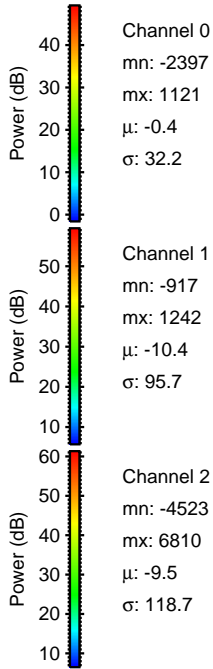
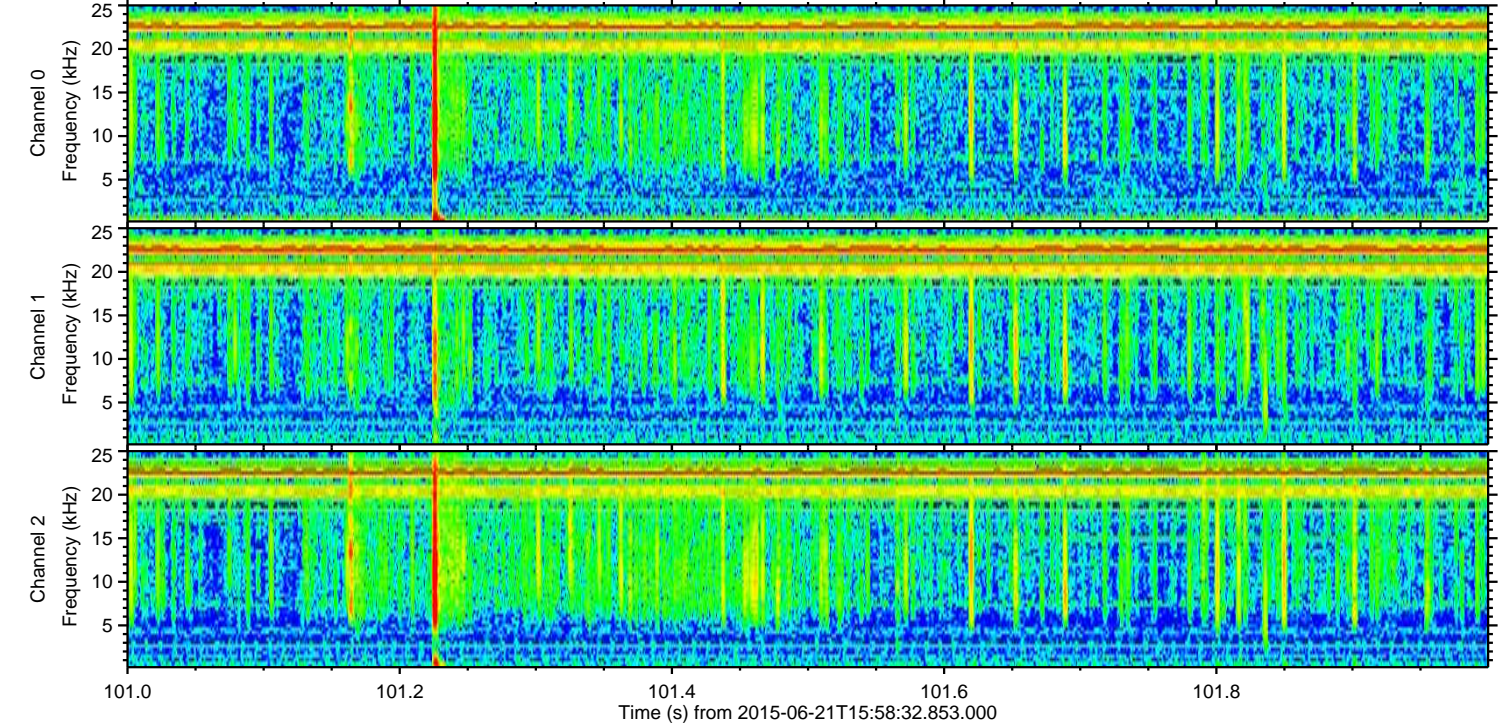
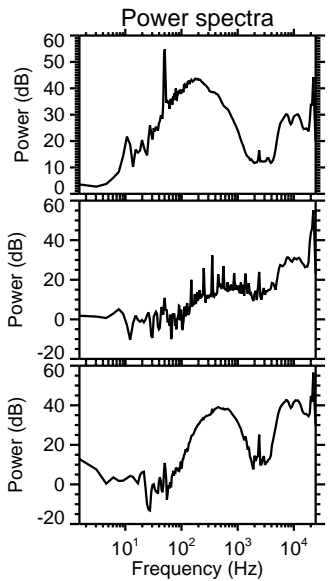
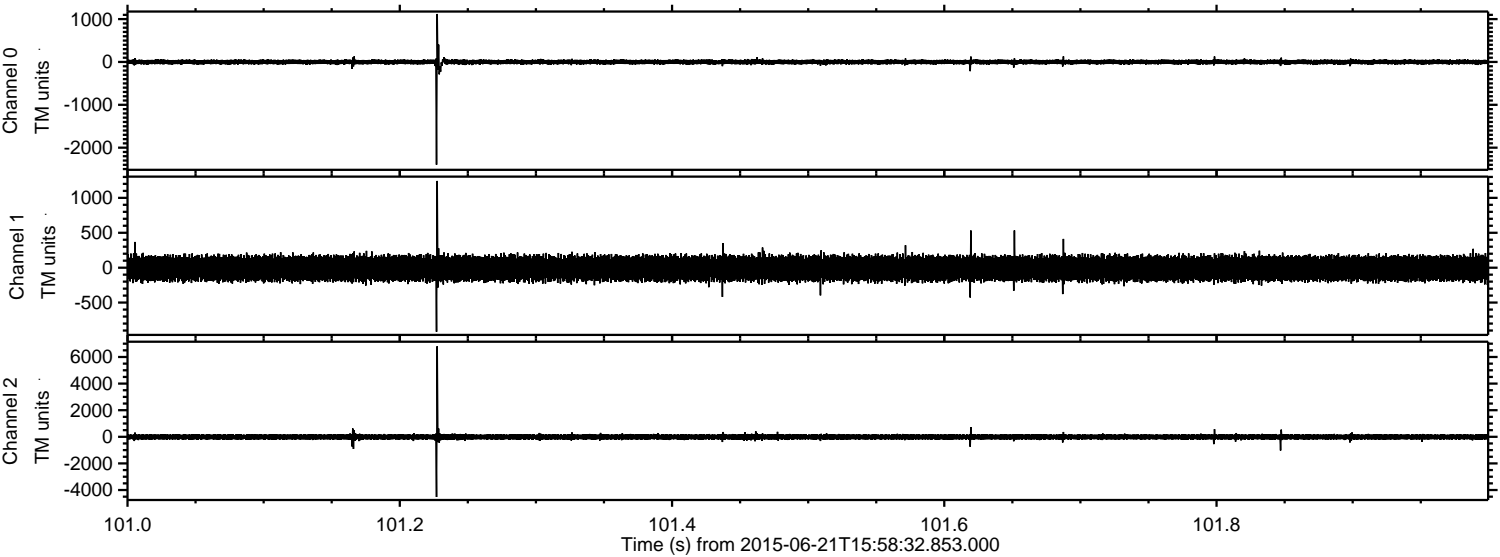

ELMAVAN 3D WAVEFORMS (Measured data sampled at 50 kHz) 51000 packets of 144 samples from 2015-06-21T15:58:32.853.000. Part 138/147

Processed Sun Jun 21 18:05:19 2015 by ELM ver.2012-10-06 from 001__elm20150621_155831__dat00.bin

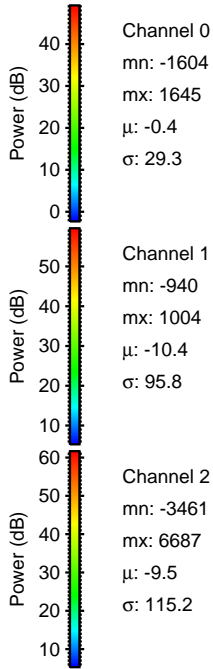
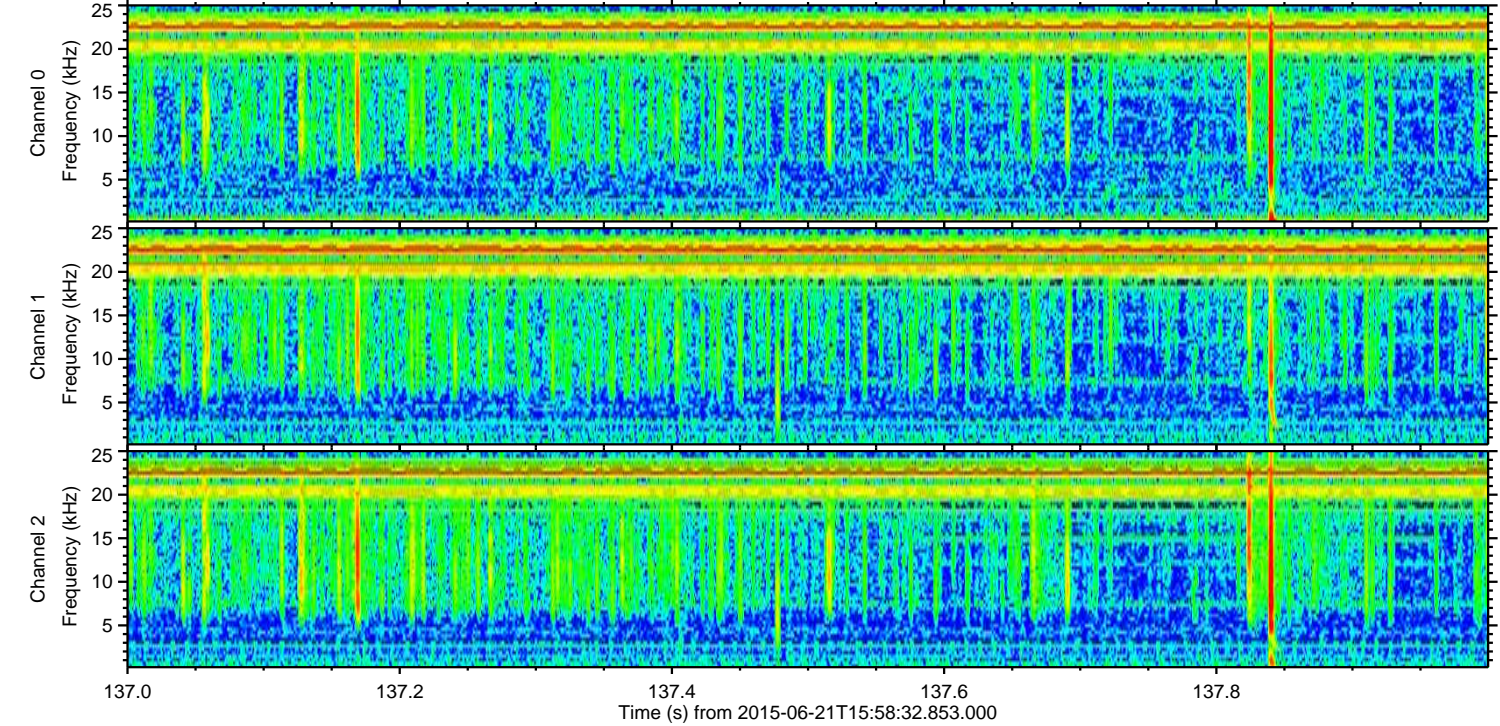
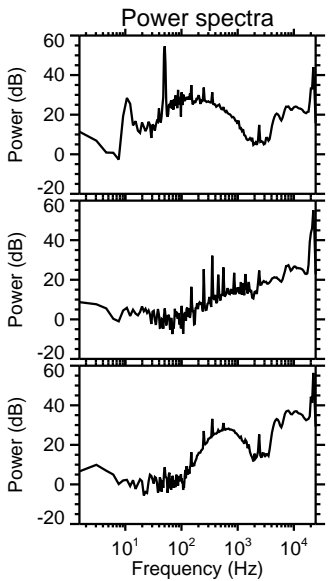
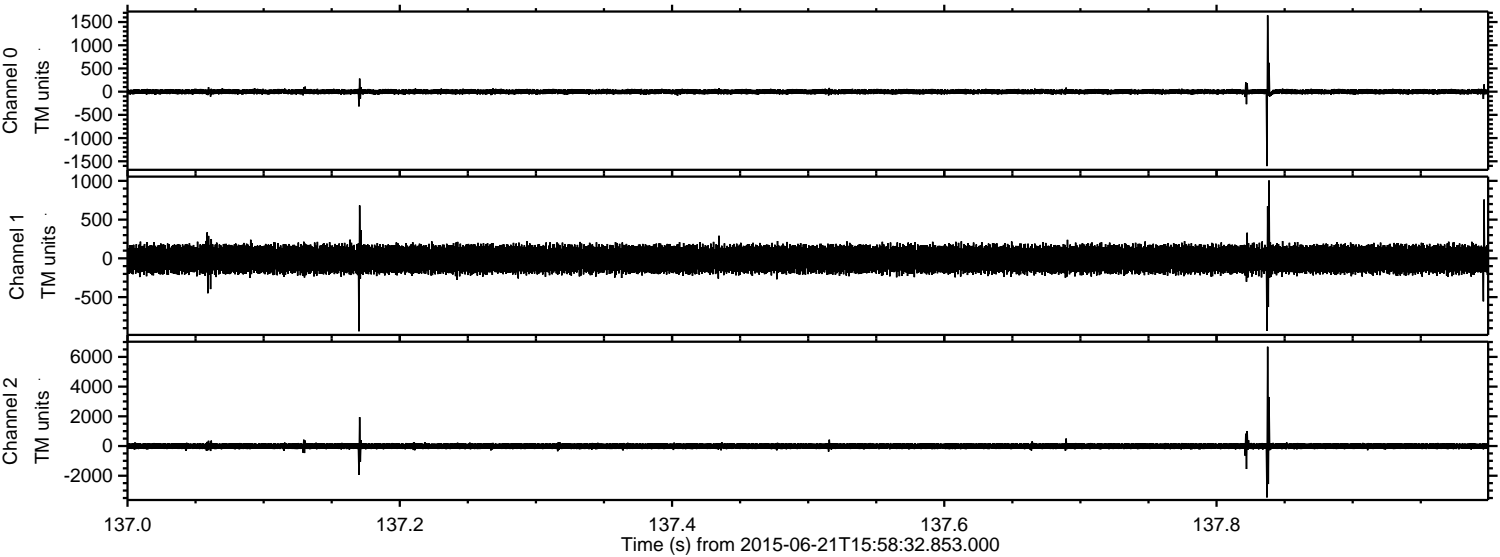

Channel 0
mn: -1604
mx: 1645
 μ : -0.4
 σ : 29.3

Channel 1
mn: -940
mx: 1004
 μ : -10.4
 σ : 95.8

Channel 2
mn: -3461
mx: 6687
 μ : -9.5
 σ : 115.2

Processed Sun Jun 21 18:05:20 2015 by ELM ver.2012-10-06 from 001__elm20150621_155831__dat00.bin

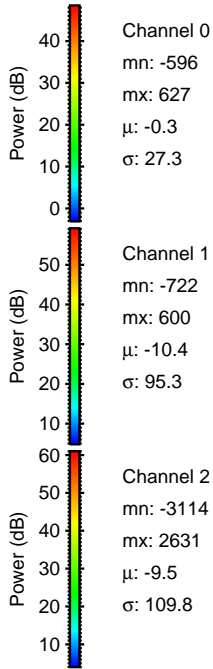
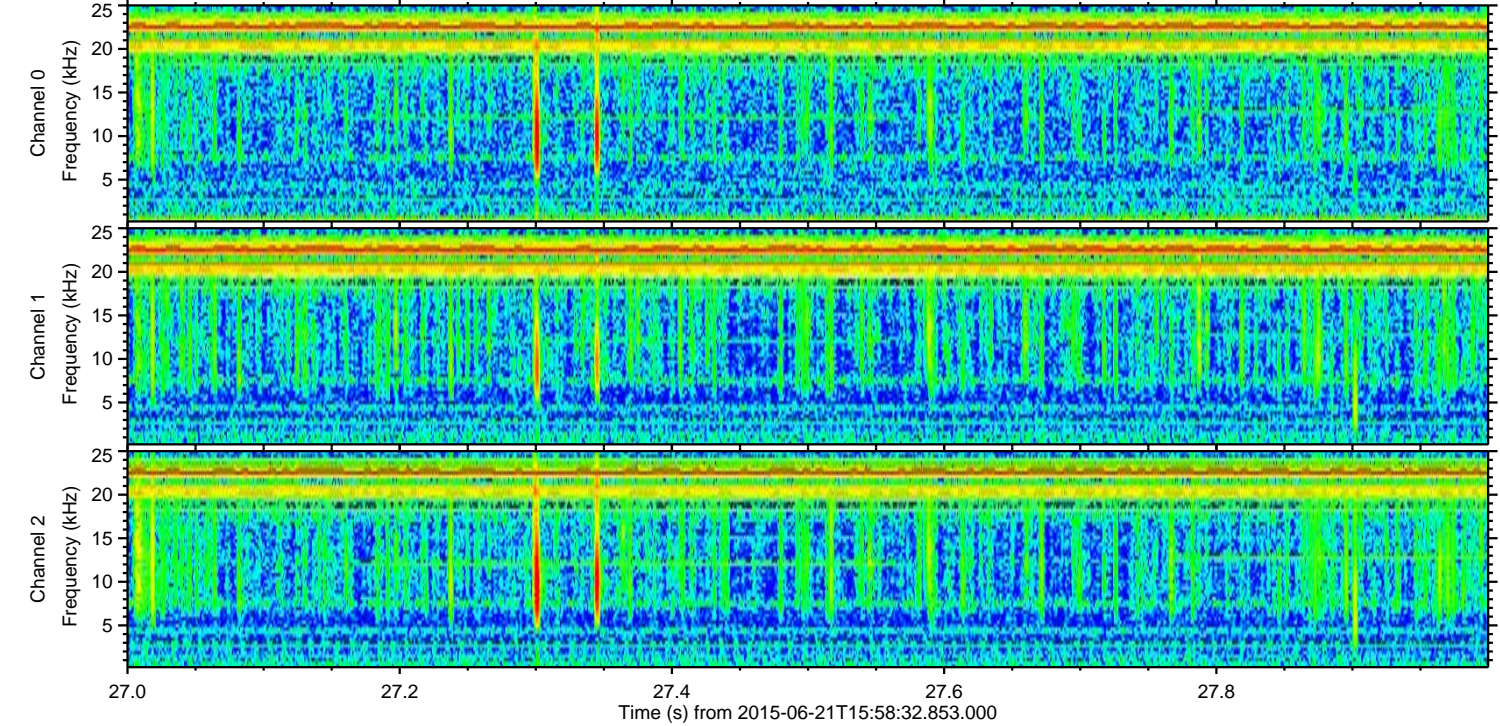
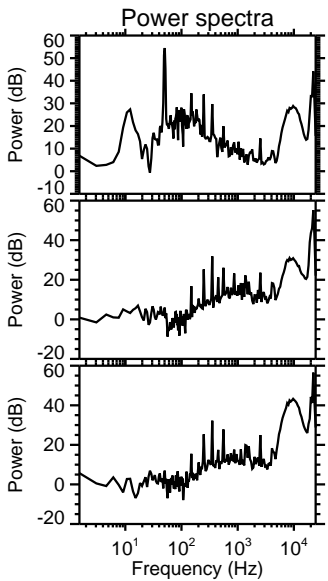
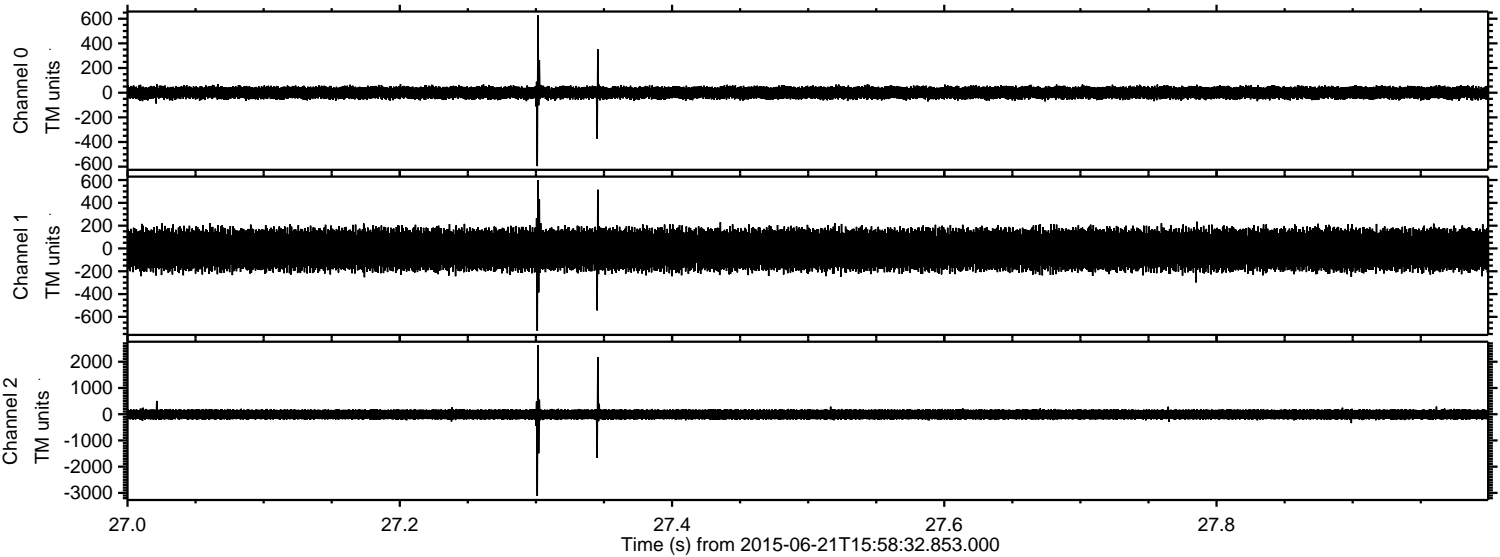

ELMAVAN 3D WAVEFORMS (Measured data sampled at 50 kHz) 51000 packets of 144 samples from 2015-06-21T15:58:32.853.000. Part 136/147

Processed Sun Jun 21 18:05:21 2015 by ELM ver.2012-10-06 from 001__elm20150621_155831__dat00.bin

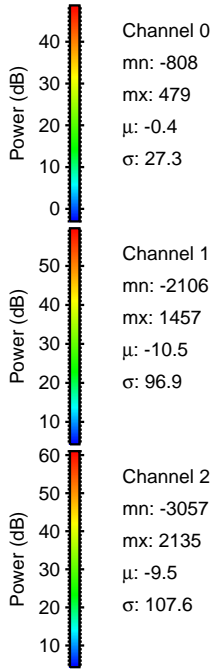
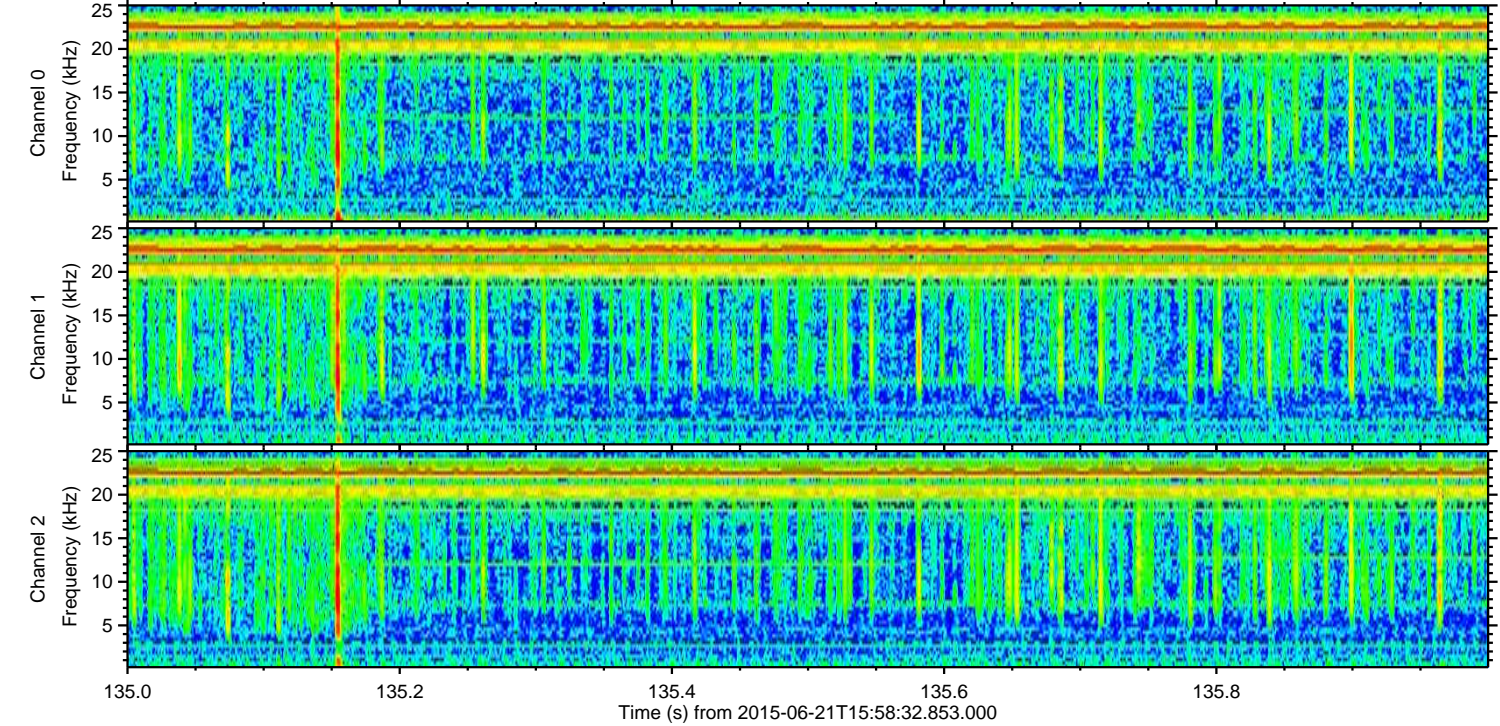
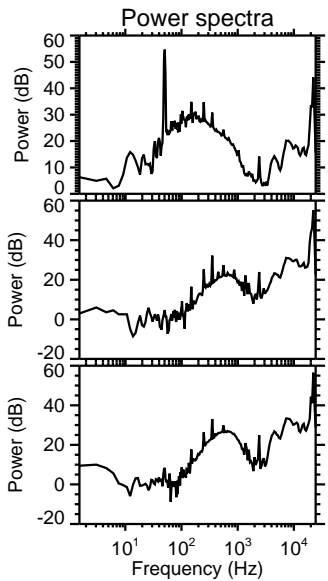
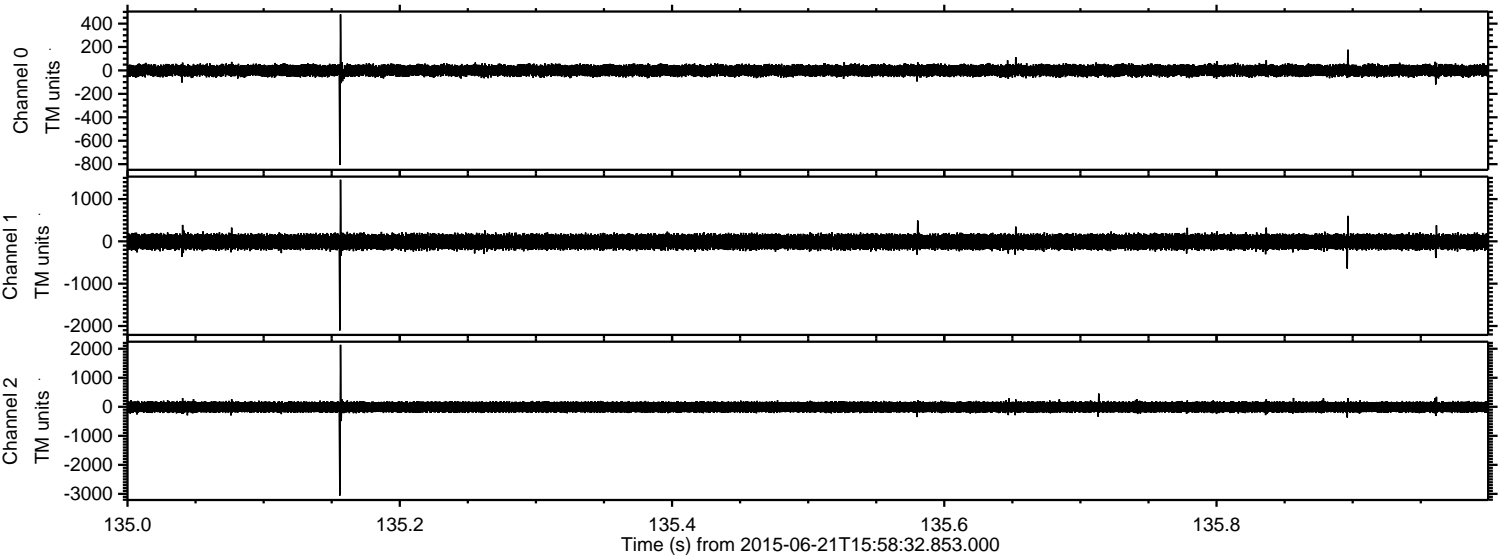

Processed Sun Jun 21 18:05:22 2015 by ELM ver.2012-10-06 from 001__elm20150621_155831__dat00.bin

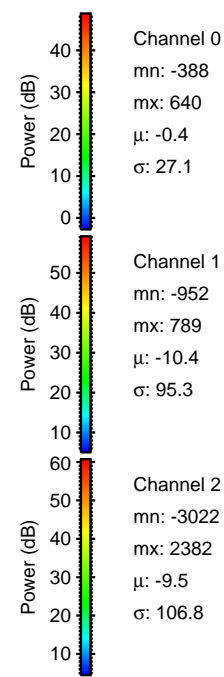
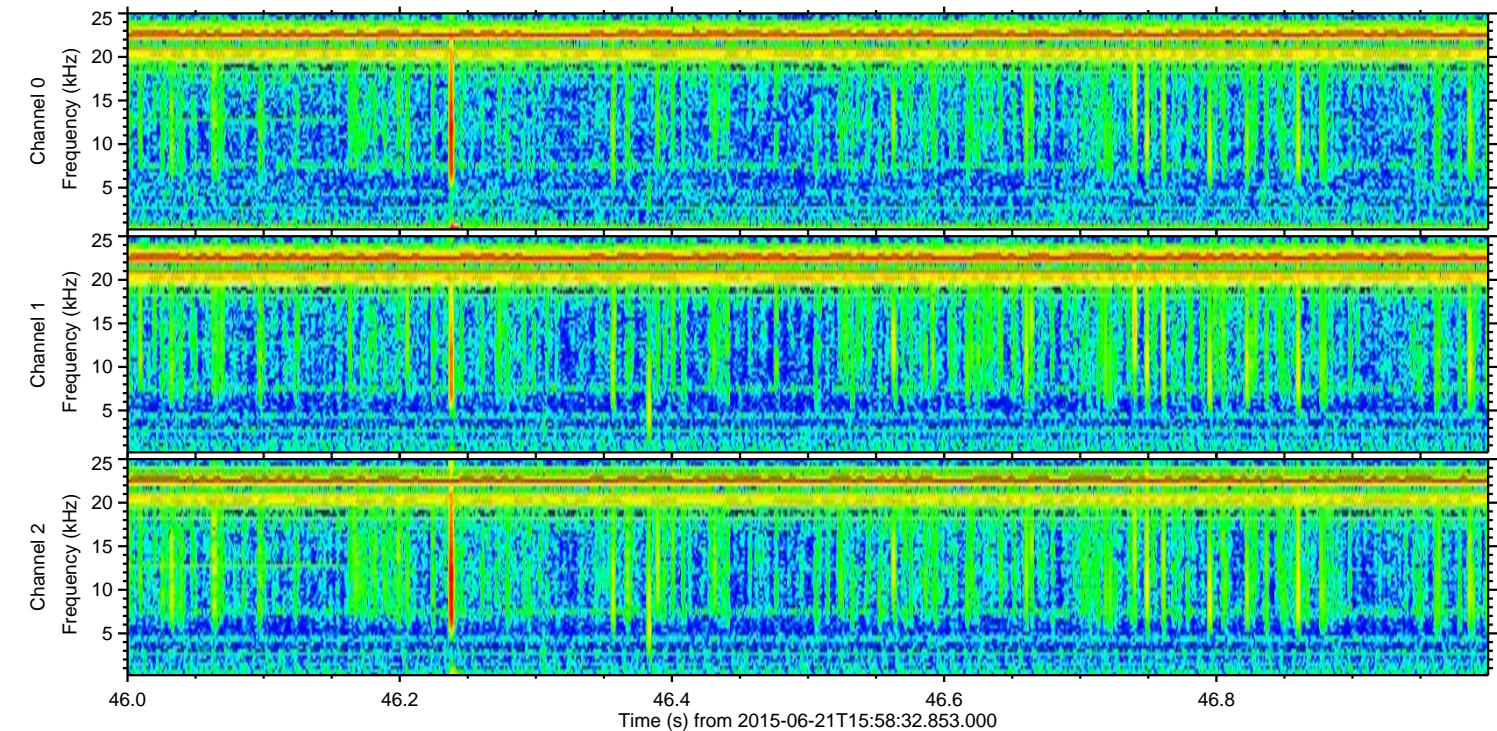
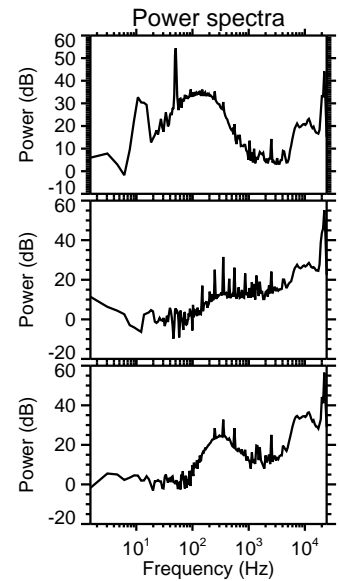
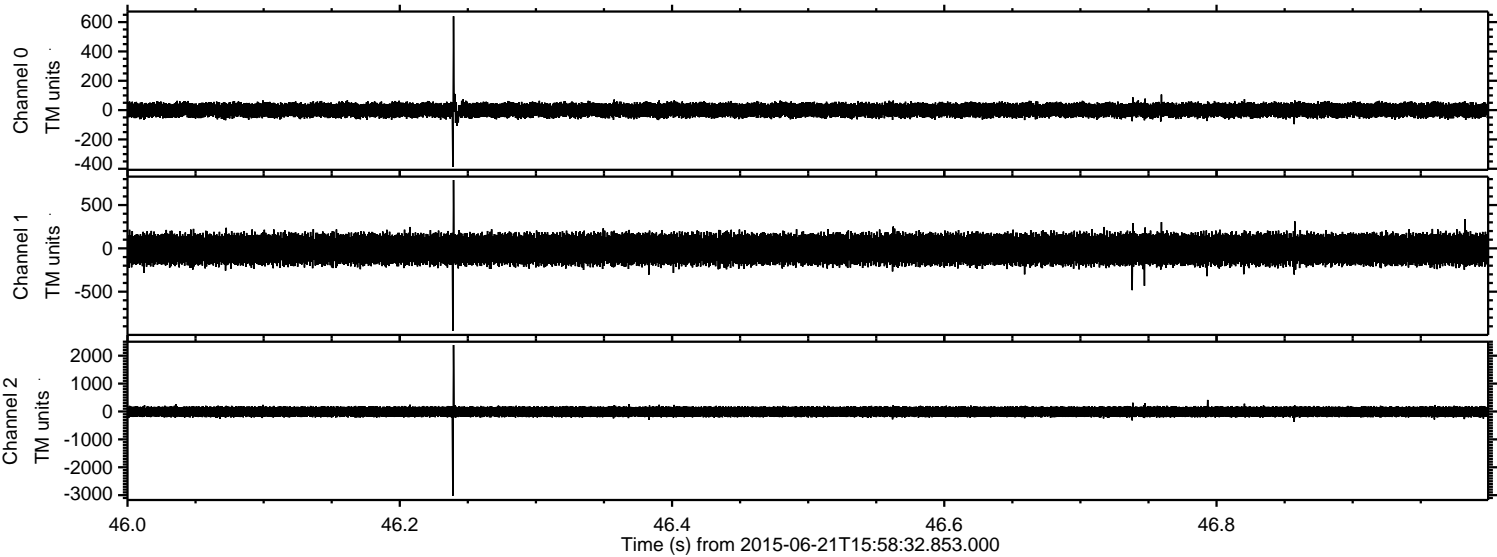

ELMAVAN 3D WAVEFORMS (Measured data sampled at 50 kHz) 51000 packets of 144 samples from 2015-06-21T15:58:32.853.000. Part 3/147

Processed Sun Jun 21 18:05:23 2015 by ELM ver.2012-10-06 from 001__elm20150621_155831__dat00.bin

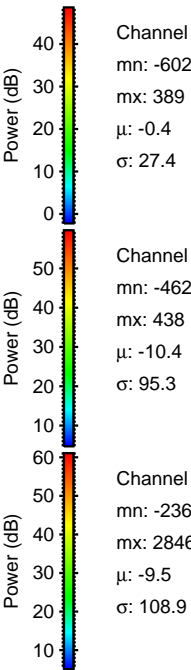
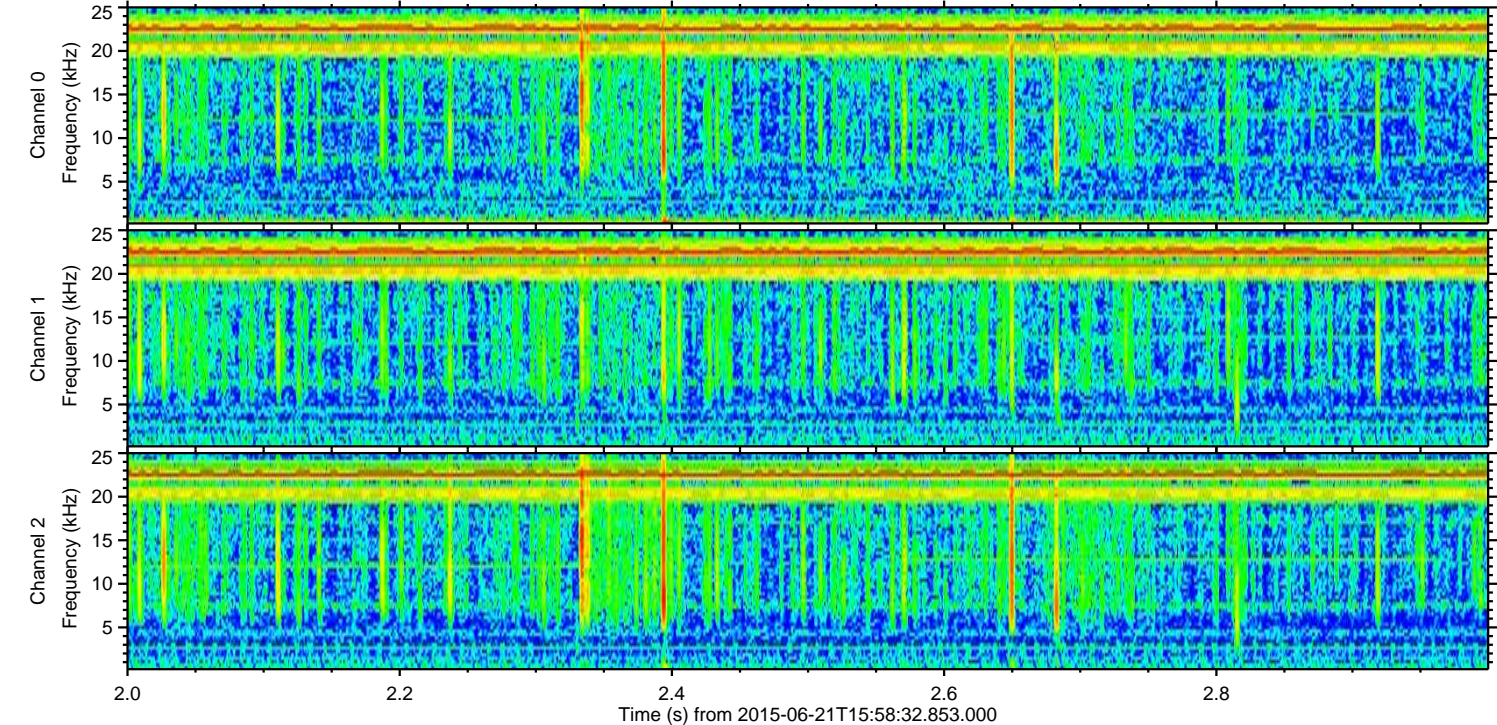
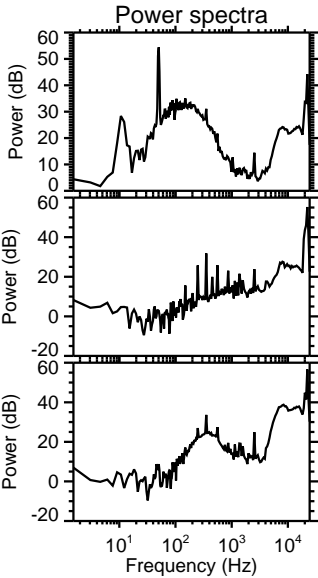
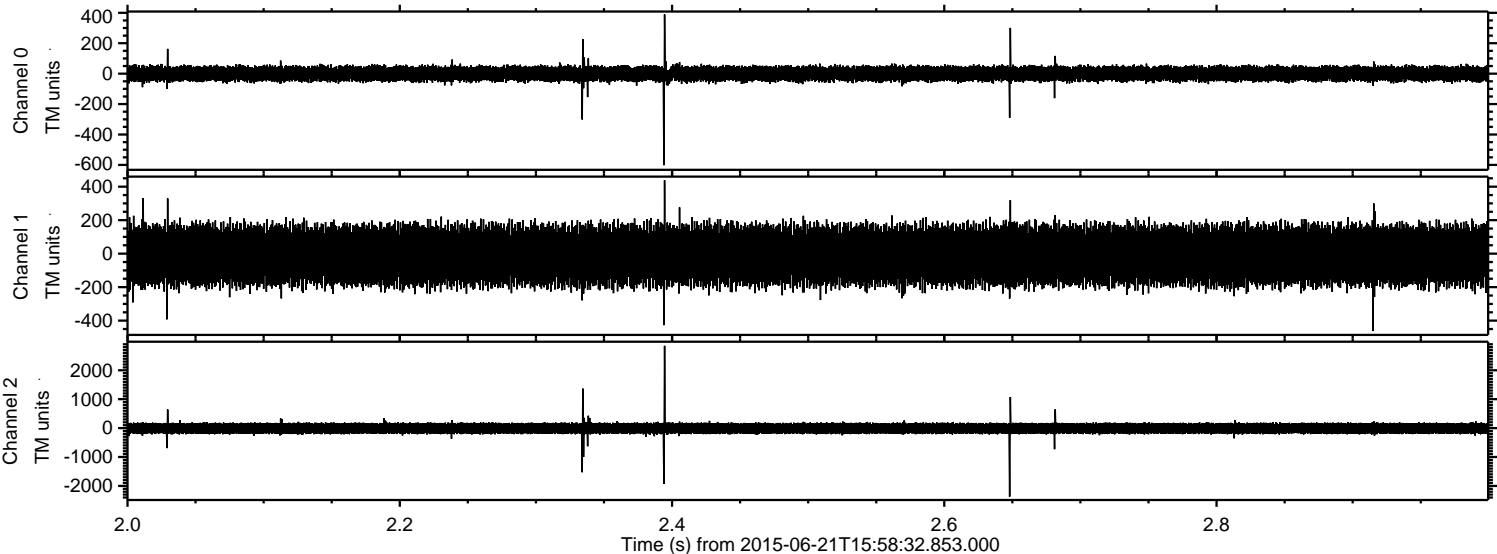

Channel 0
mn: -602
mx: 389
 μ : -0.4
 σ : 27.4

Channel 1
mn: -462
mx: 438
 μ : -10.4
 σ : 95.3

Channel 2
mn: -2369
mx: 2846
 μ : -9.5
 σ : 108.9

Processed Sun Jun 21 18:05:24 2015 by ELM ver.2012-10-06 from 001__elm20150621_155831__dat00.bin

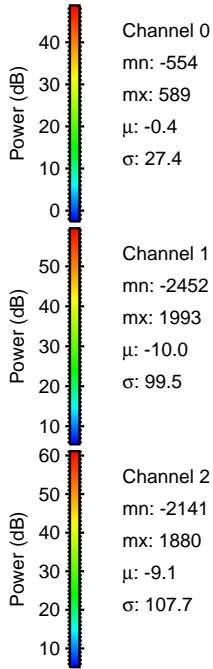
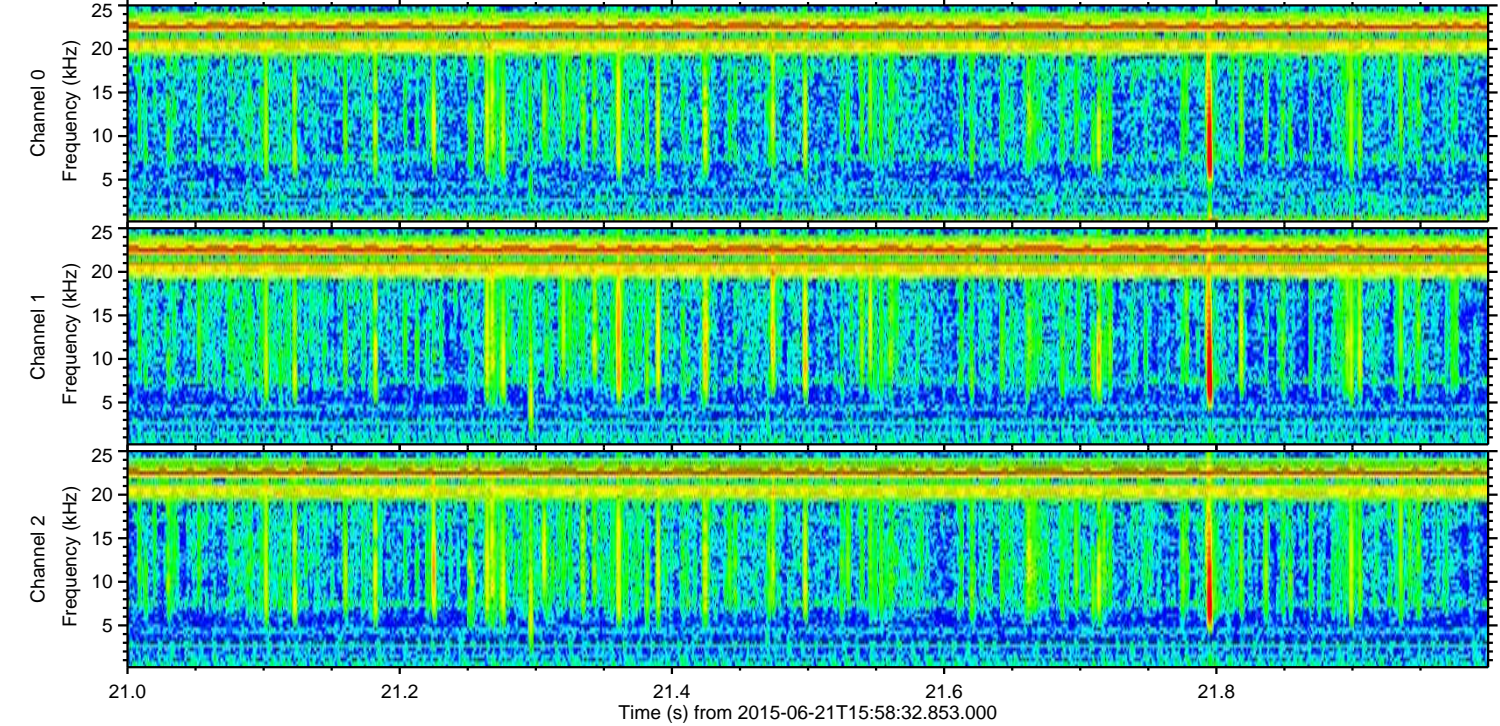
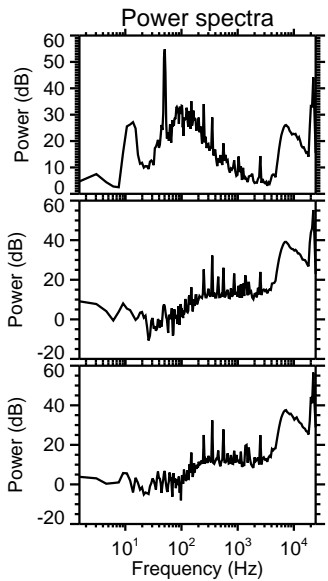
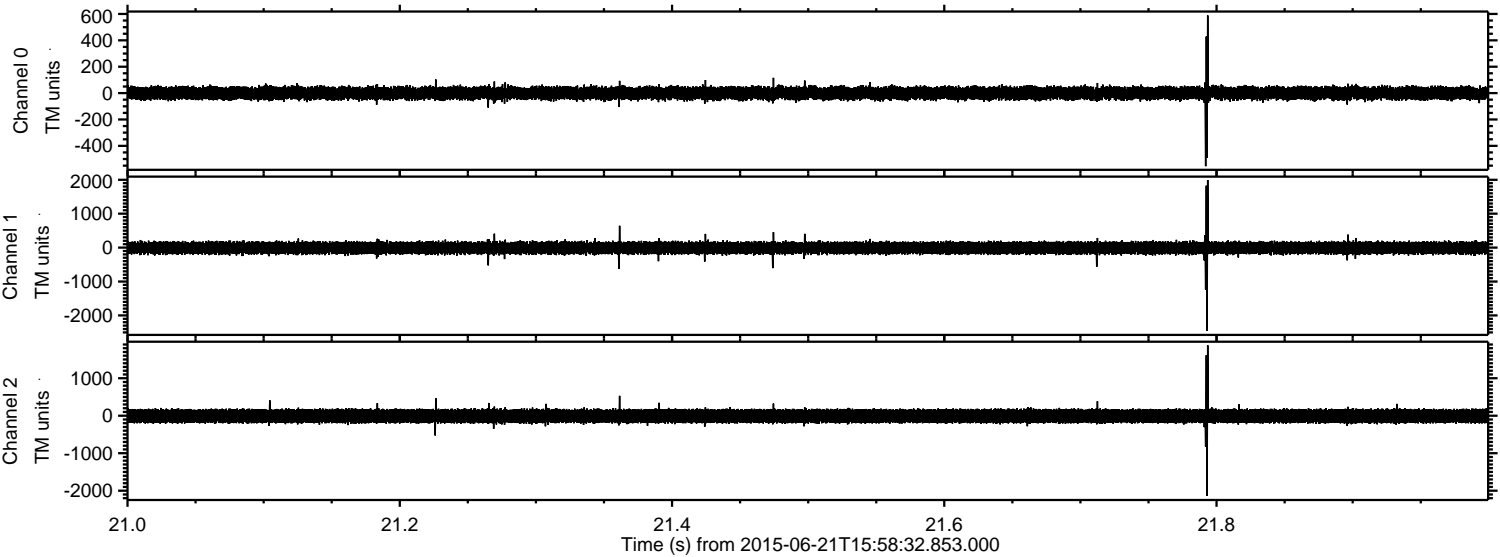

Channel 0
mn: -554
mx: 589
 μ : -0.4
 σ : 27.4

Channel 1
mn: -2452
mx: 1993
 μ : -10.0
 σ : 99.5

Channel 2
mn: -2141
mx: 1880
 μ : -9.1
 σ : 107.7

Processed Sun Jun 21 18:05:25 2015 by ELM ver.2012-10-06 from 001__elm20150621_155831__dat00.bin

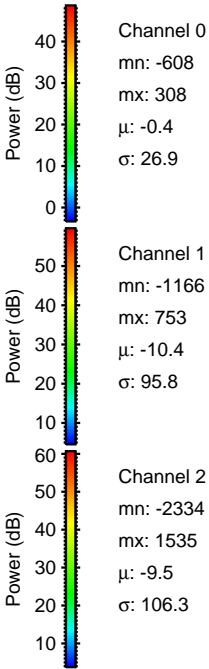
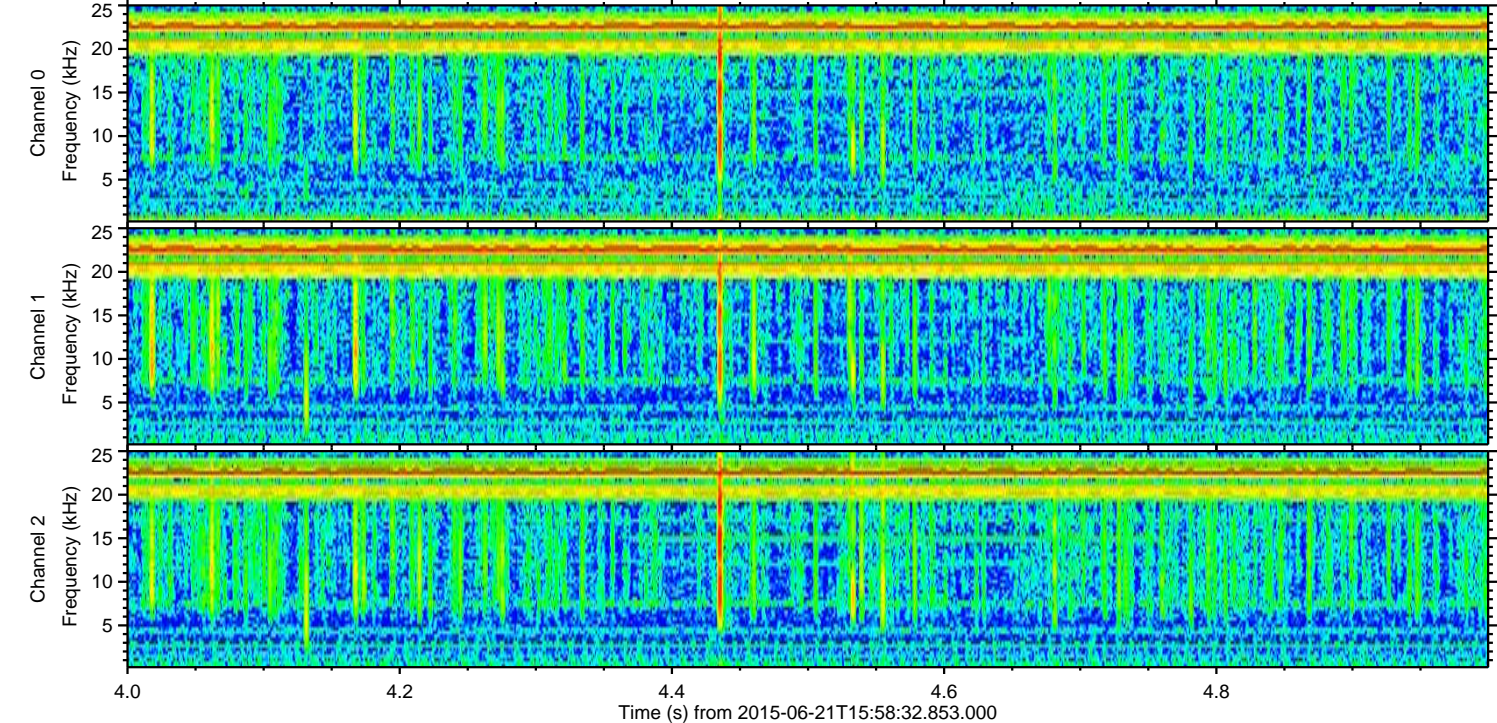
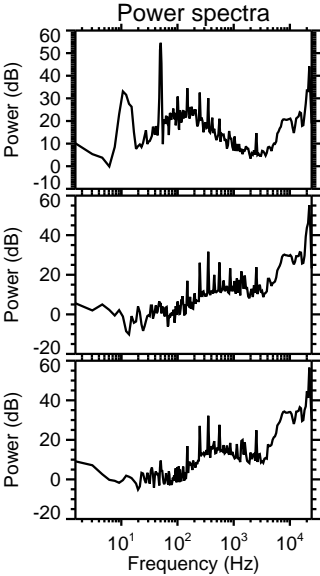
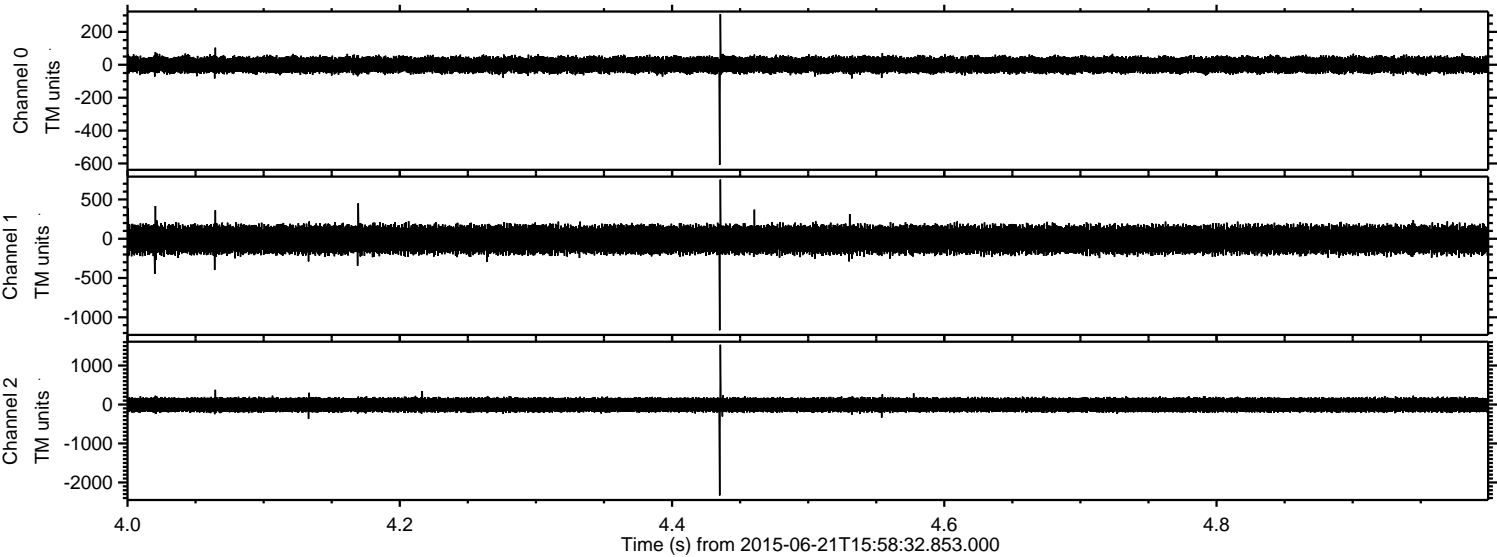

Processed Sun Jun 21 18:05:26 2015 by ELM ver.2012-10-06 from 001__elm20150621_155831__dat00.bin

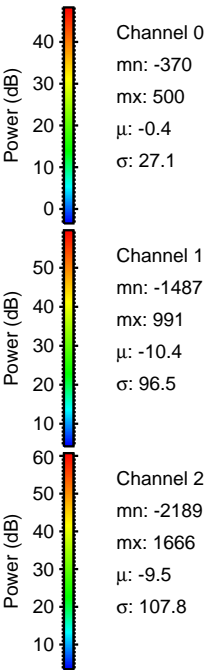
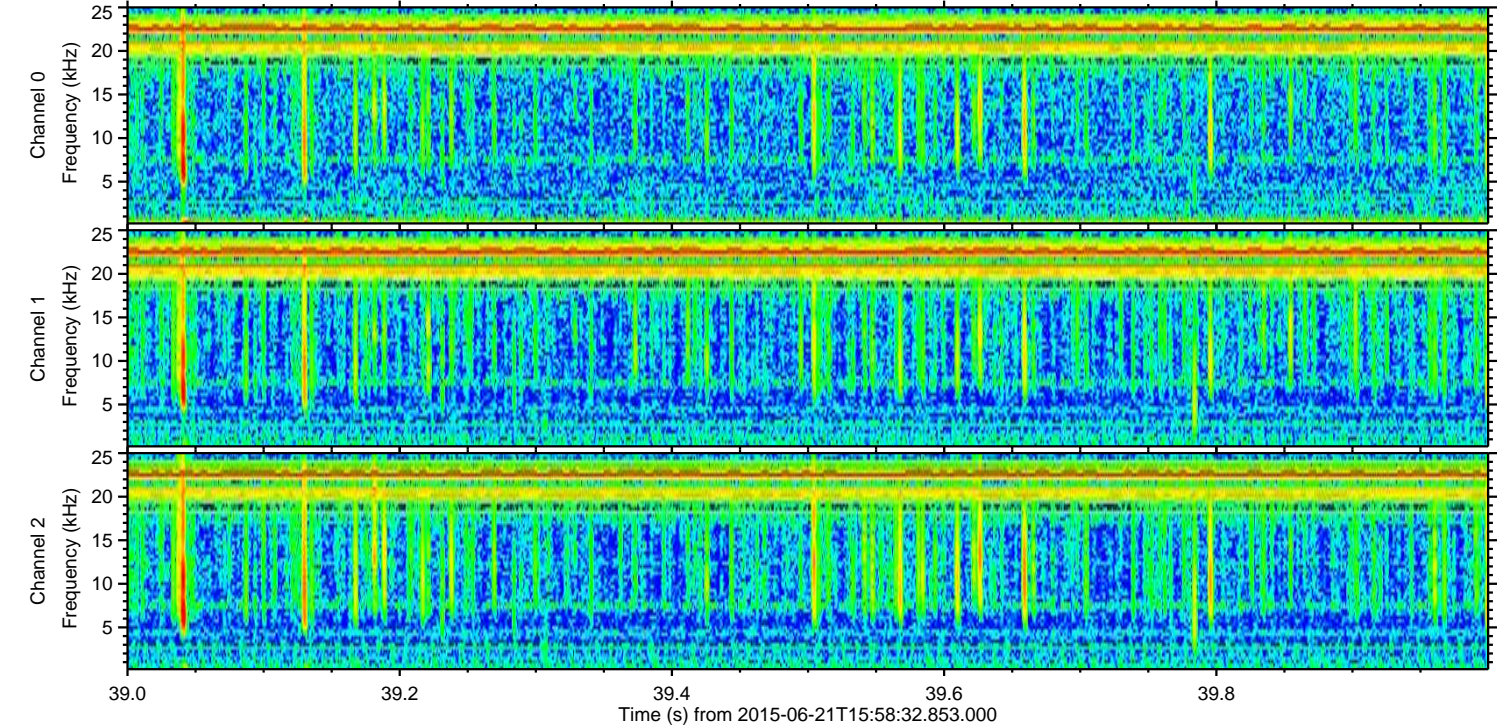
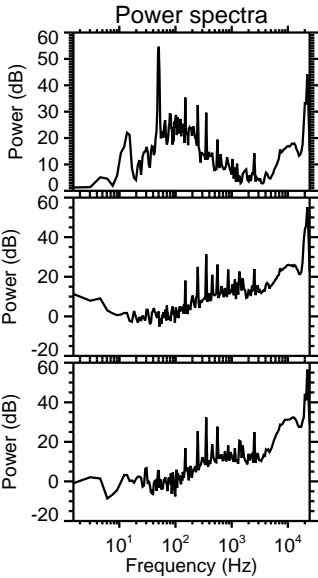
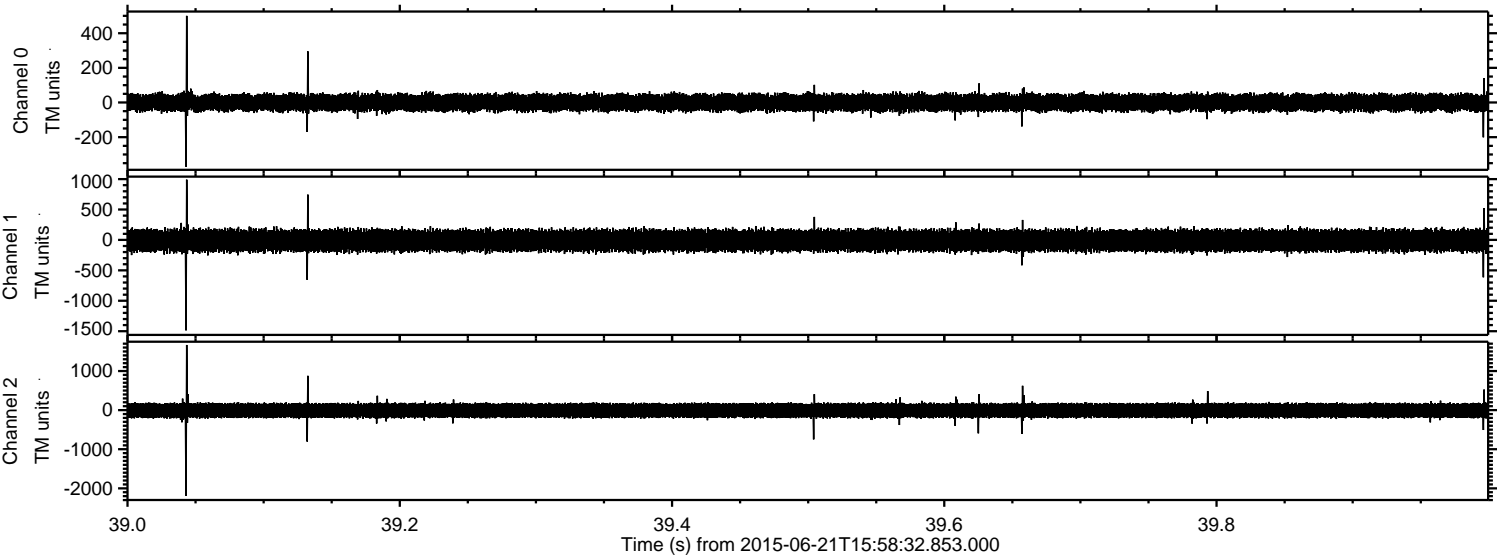

Processed Sun Jun 21 18:05:27 2015 by ELM ver.2012-10-06 from 001__elm20150621_155831__dat00.bin

