

# ELMAVAN 3D WAVEFORMS (Measured data sampled at 50 kHz) 51000 packets of 144 samples from 2015-06-21T14:38:29.639.999.

Processed Sun Jun 21 16:45:11 2015 by ELM ver.2012-10-06 from 001\_\_elm20150621\_143828\_\_dat00.bin

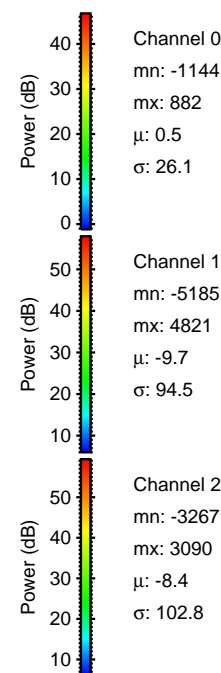

Processed Sun Jun 21 16:45:24 2015 by ELM ver.2012-10-06 from 001\_\_elm20150621\_143828\_\_dat00.bin

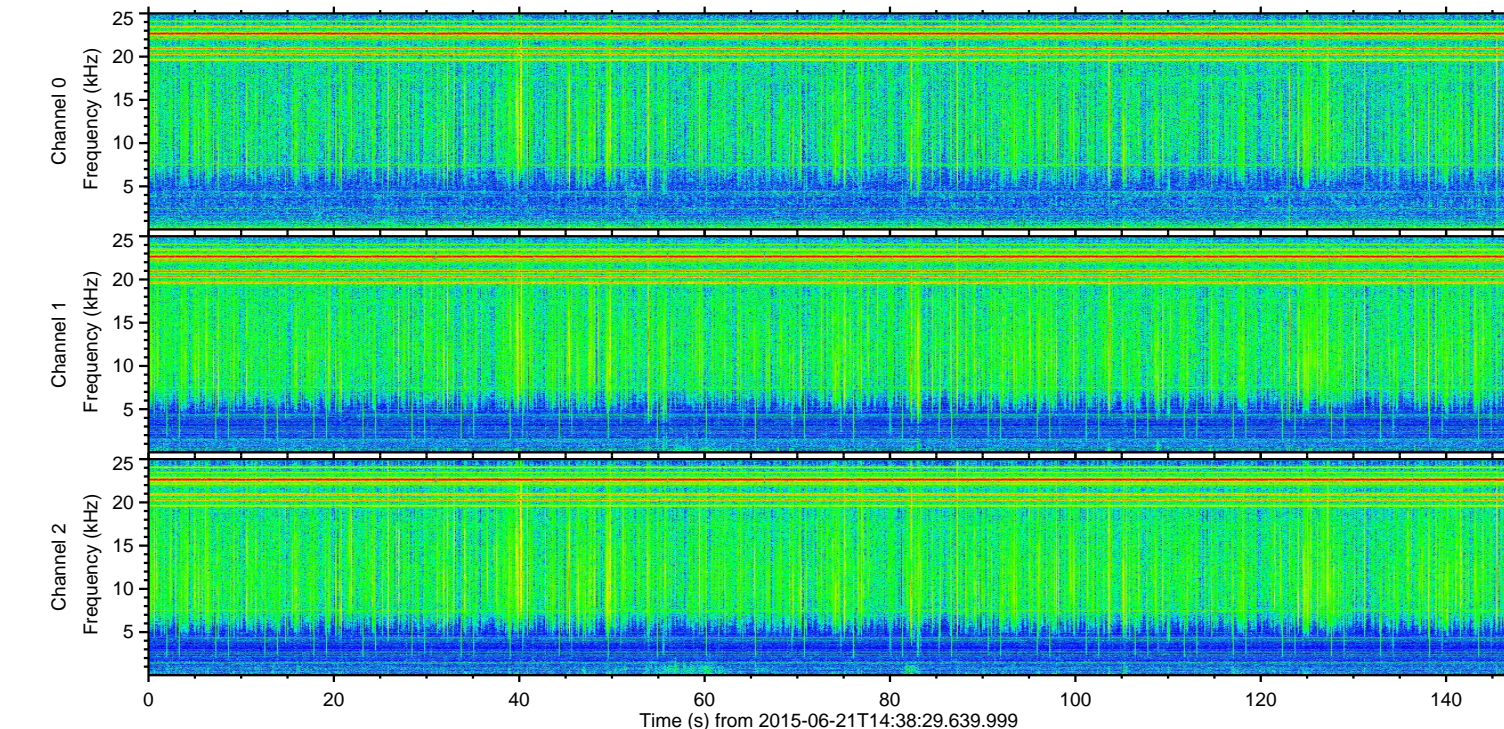
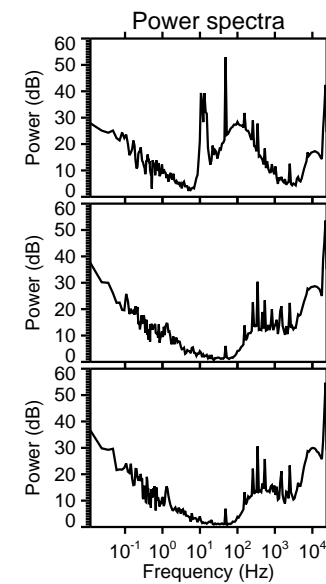
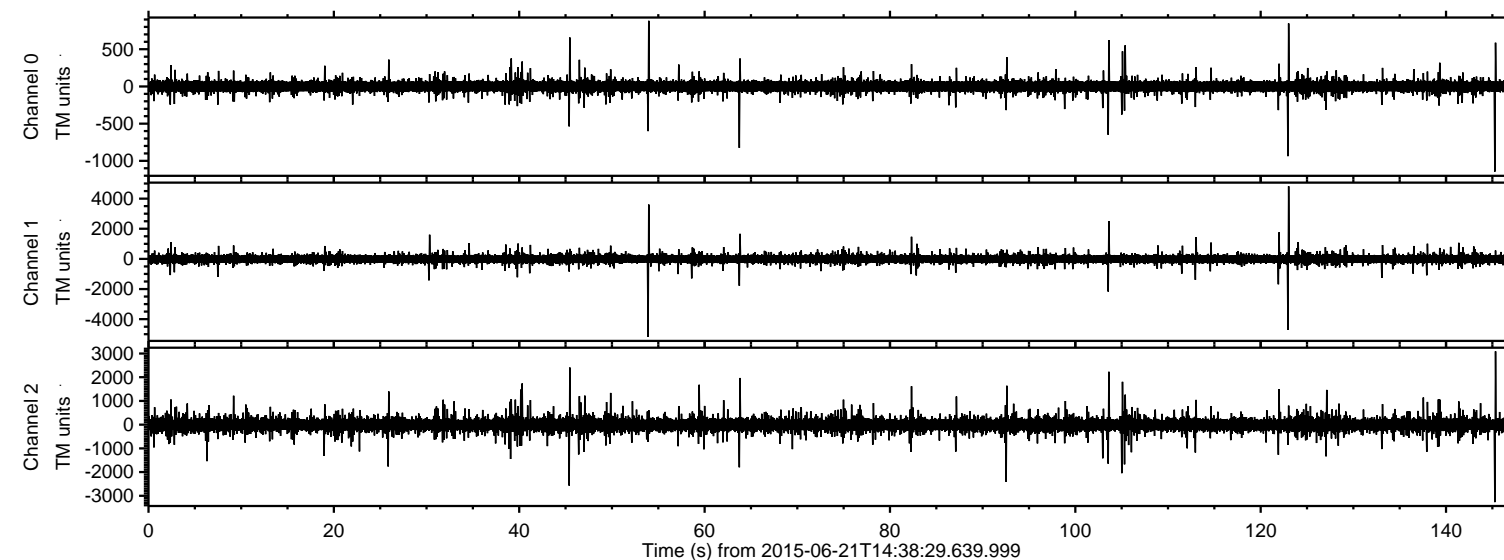
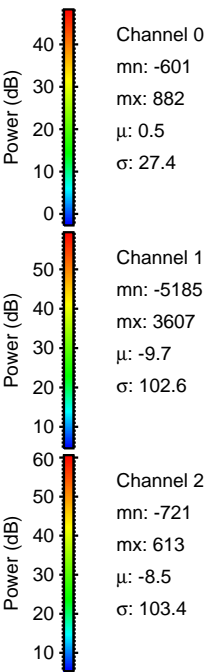
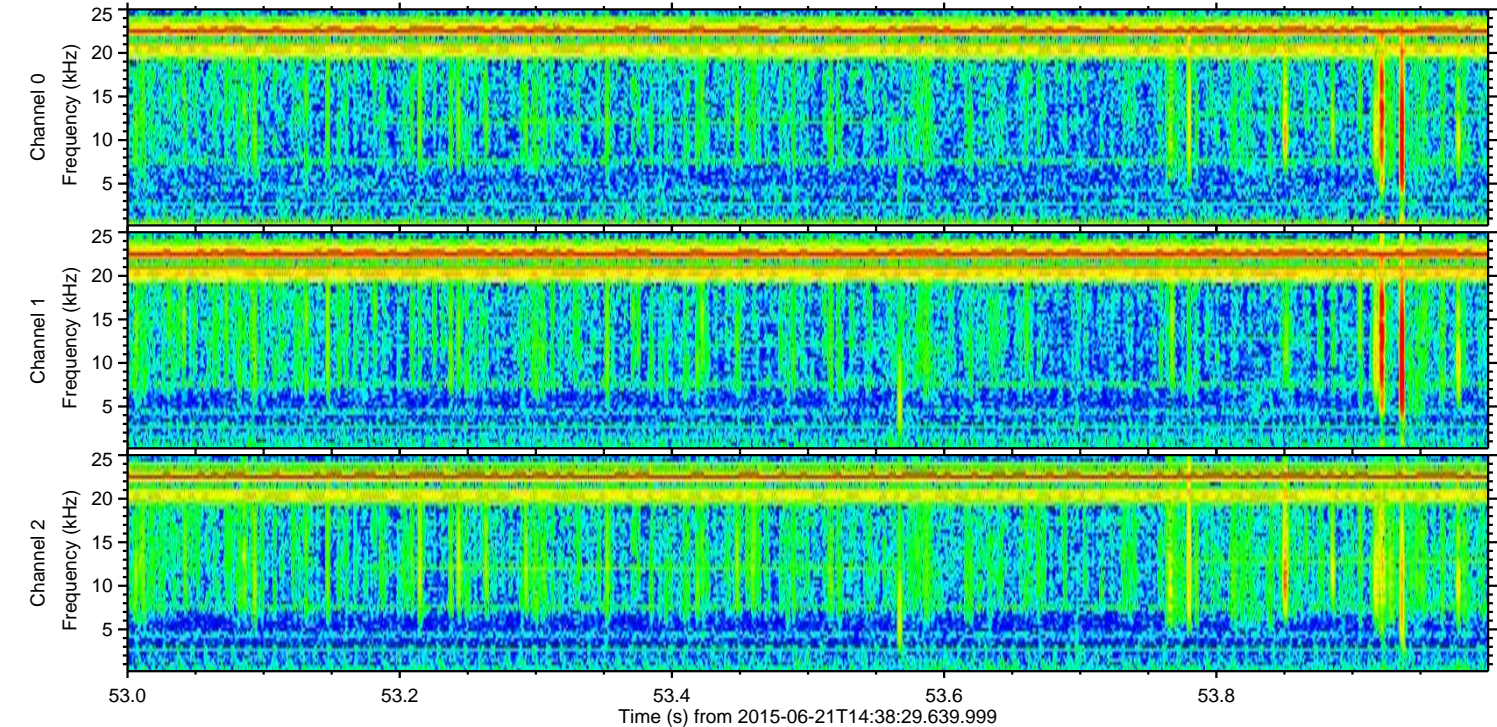
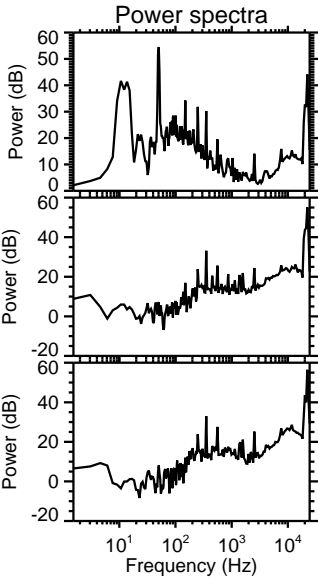
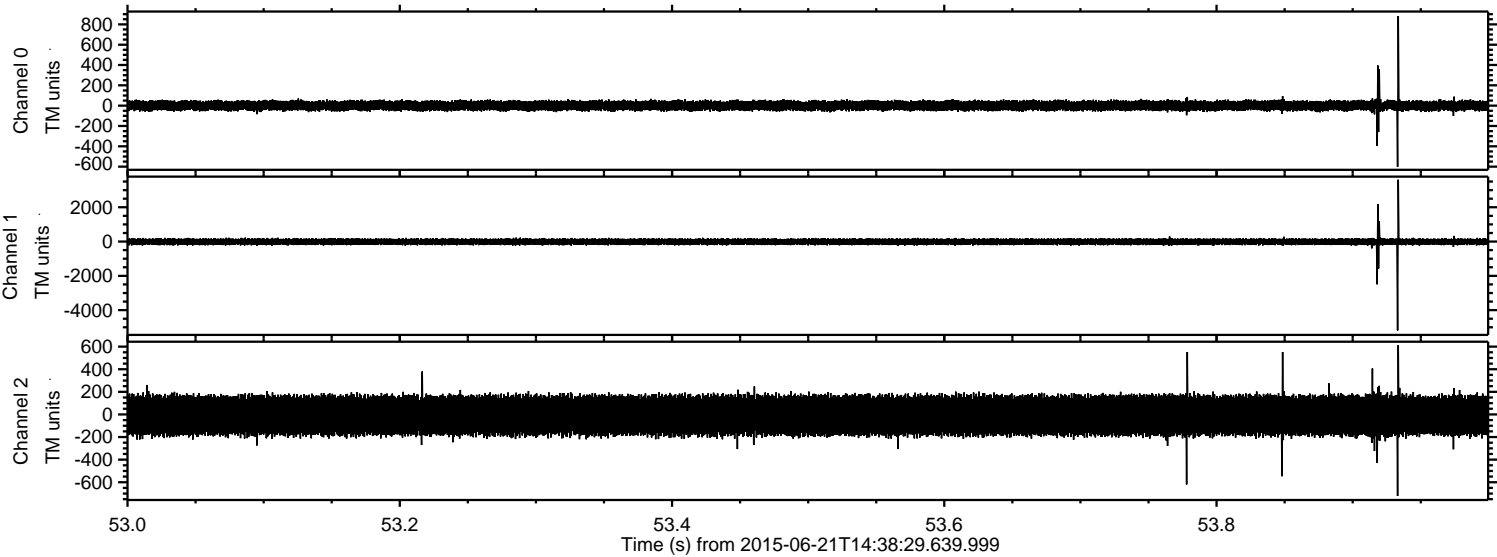

ELMAVAN 3D WAVEFORMS (Measured data sampled at 50 kHz) 51000 packets of 144 samples from 2015-06-21T14:38:29.639.999. Part 123/147

Processed Sun Jun 21 16:45:25 2015 by ELM ver.2012-10-06 from 001\_\_elm20150621\_143828\_\_dat00.bin

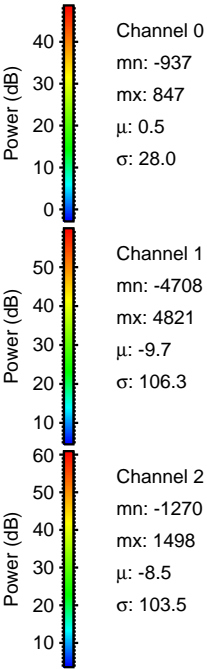
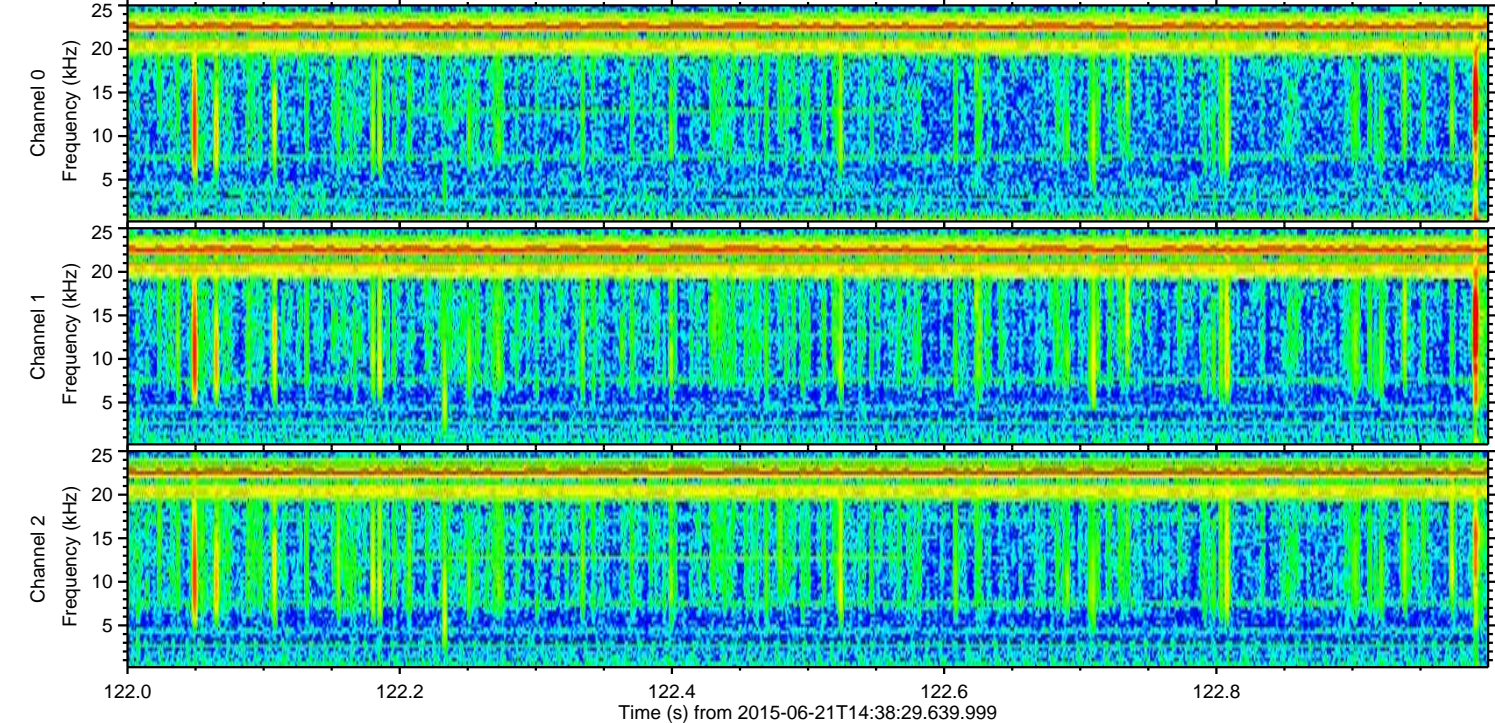
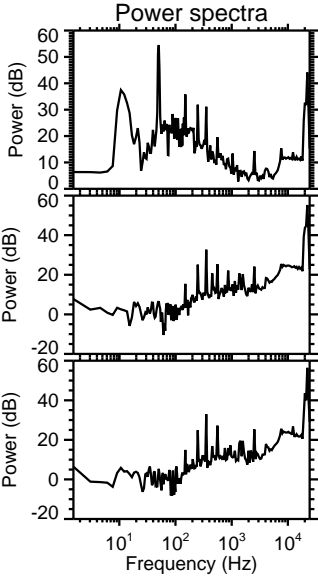
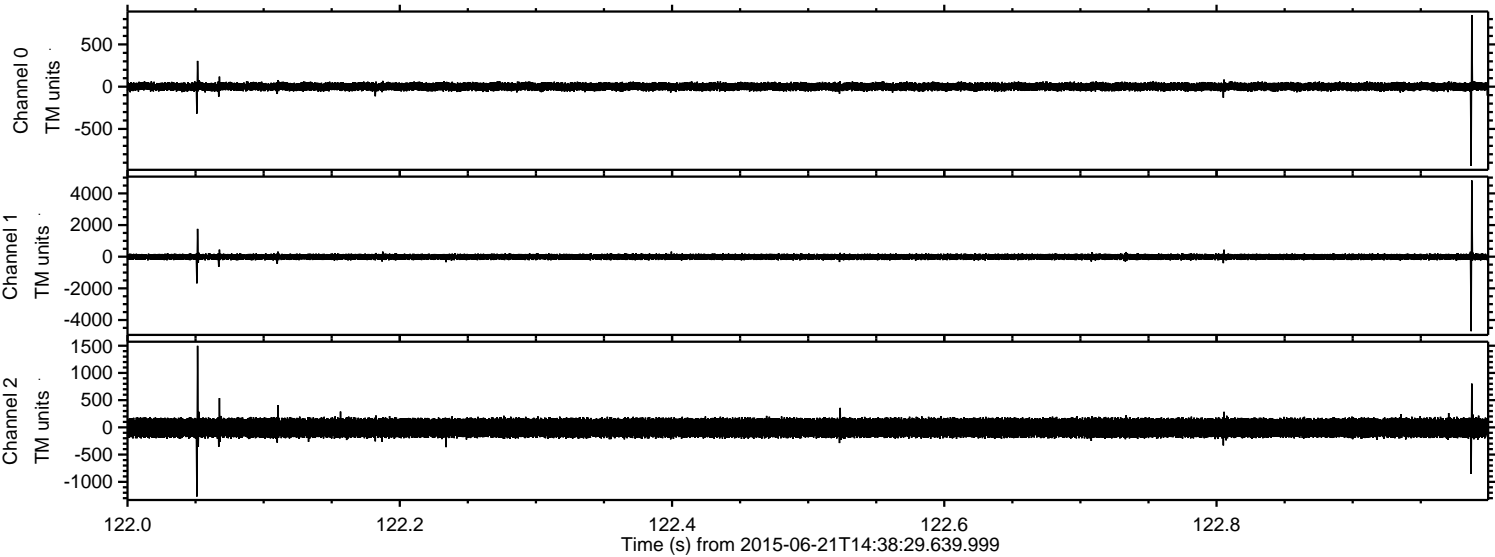

ELMAVAN 3D WAVEFORMS (Measured data sampled at 50 kHz) 51000 packets of 144 samples from 2015-06-21T14:38:29.639.999. Part 146/147

Processed Sun Jun 21 16:45:26 2015 by ELM ver.2012-10-06 from 001\_\_elm20150621\_143828\_\_dat00.bin

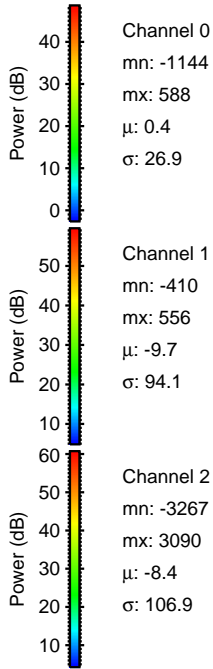
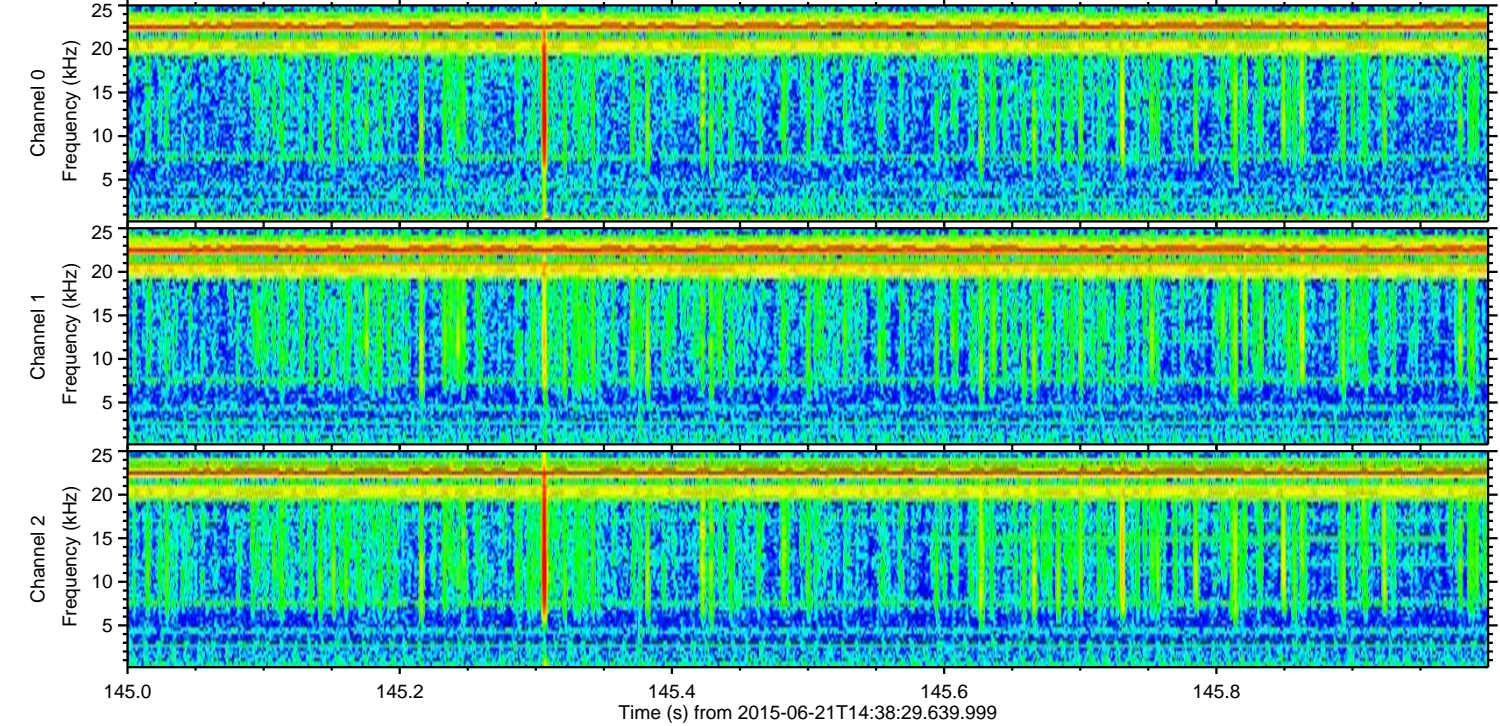
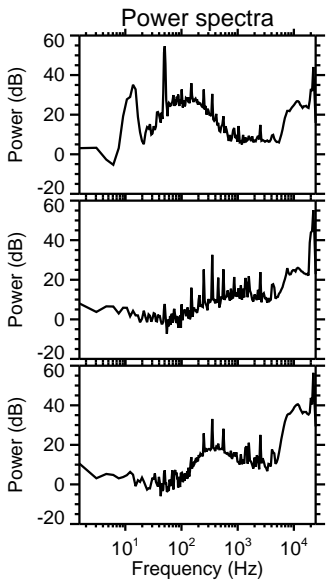
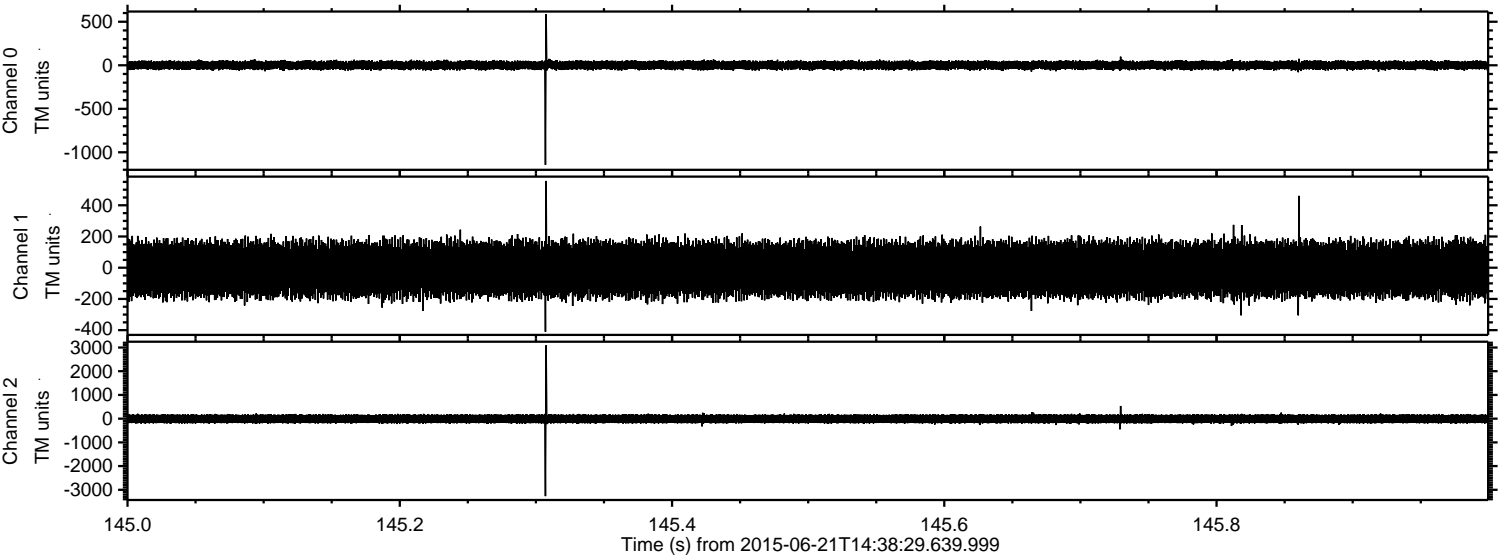

Processed Sun Jun 21 16:45:27 2015 by ELM ver.2012-10-06 from 001\_\_elm20150621\_143828\_\_dat00.bin

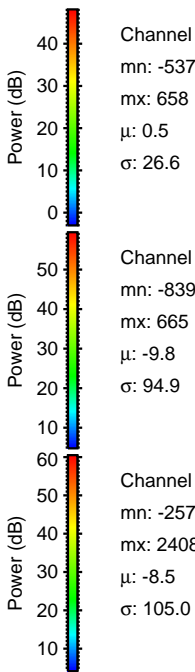
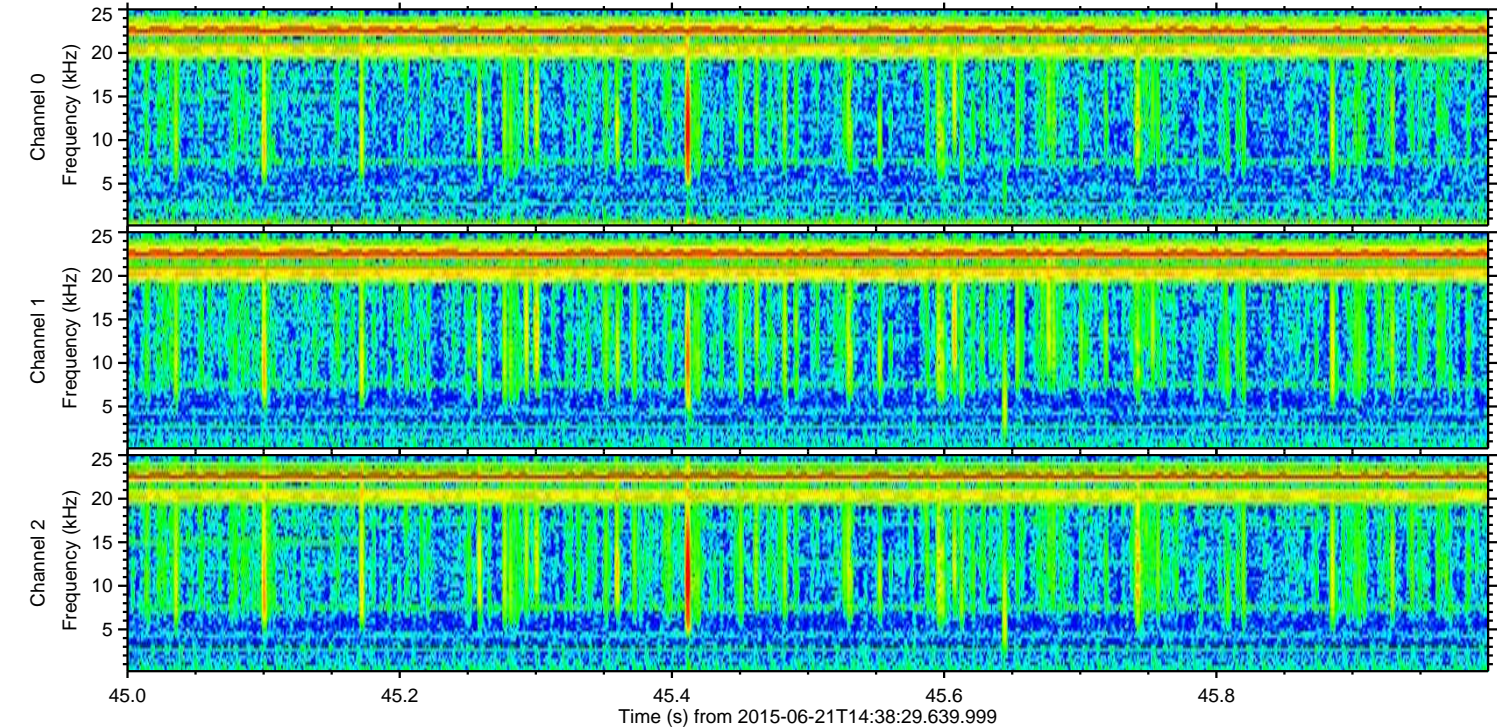
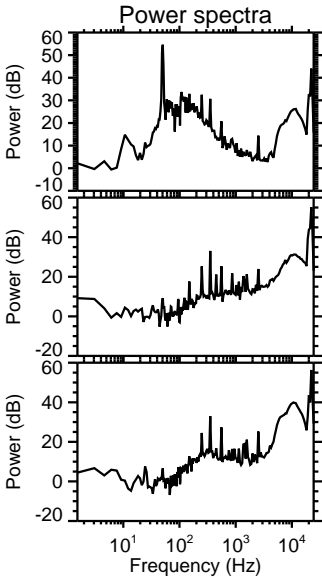
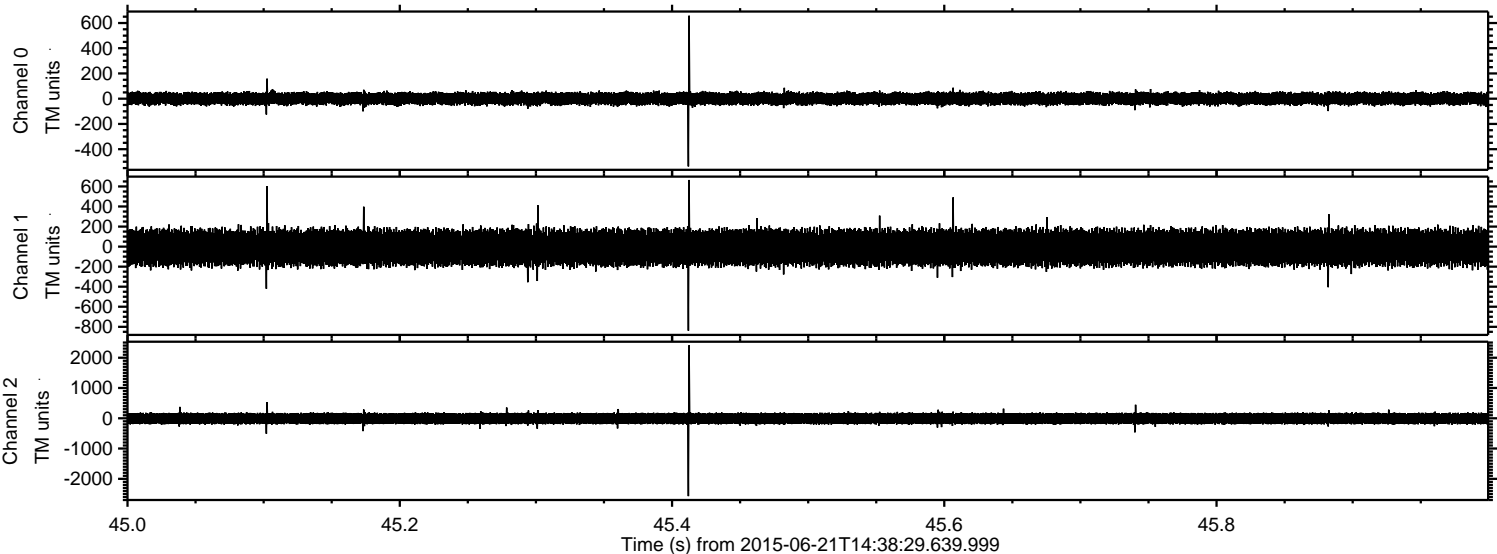

ELMAVAN 3D WAVEFORMS (Measured data sampled at 50 kHz) 51000 packets of 144 samples from 2015-06-21T14:38:29.639.999. Part 104/147

Processed Sun Jun 21 16:45:28 2015 by ELM ver.2012-10-06 from 001\_\_elm20150621\_143828\_\_dat00.bin

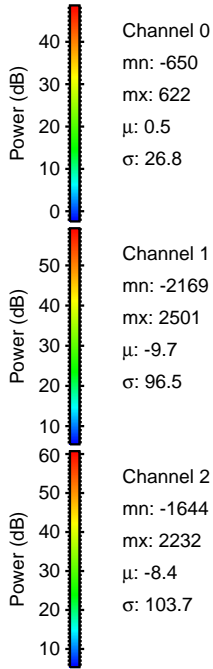
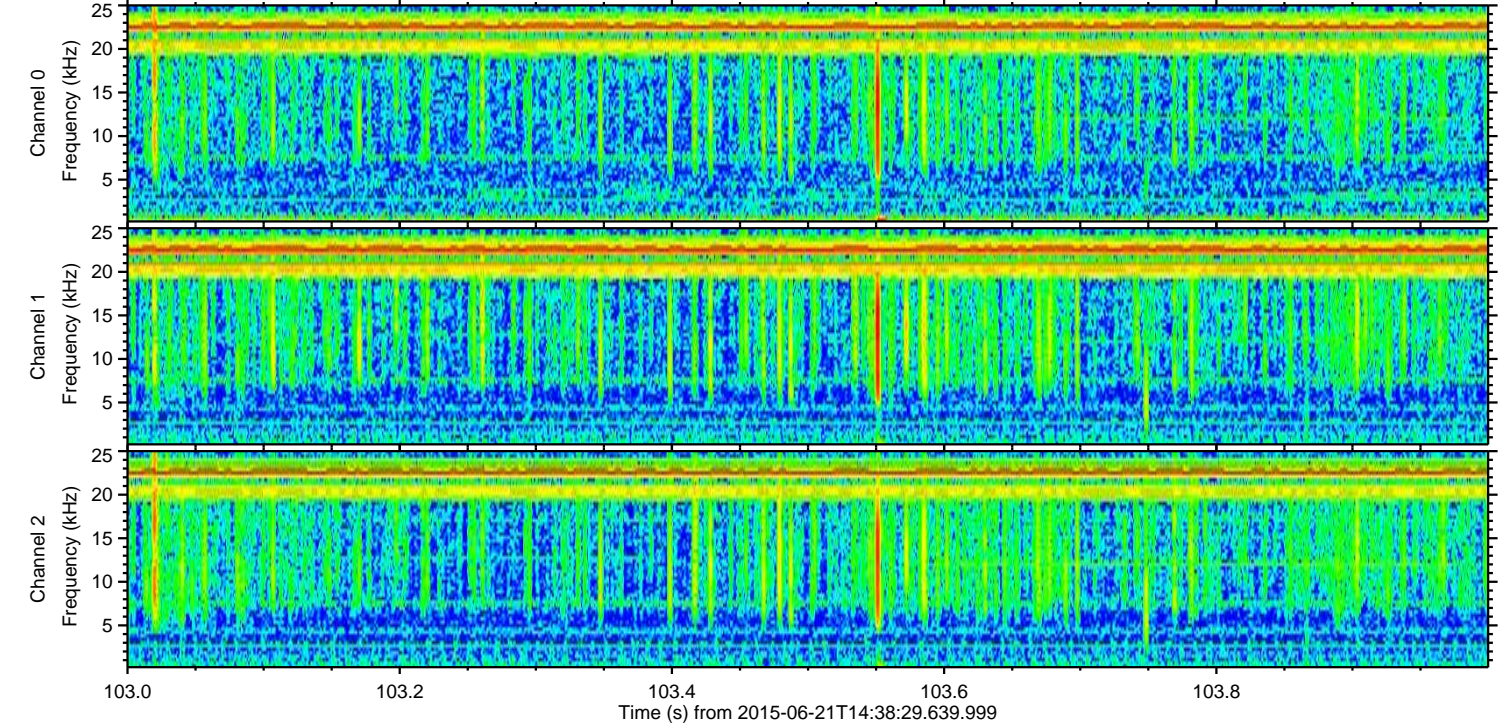
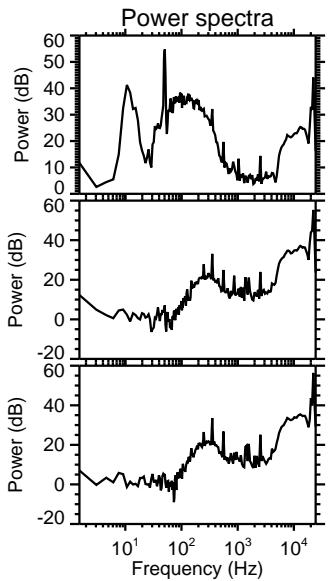
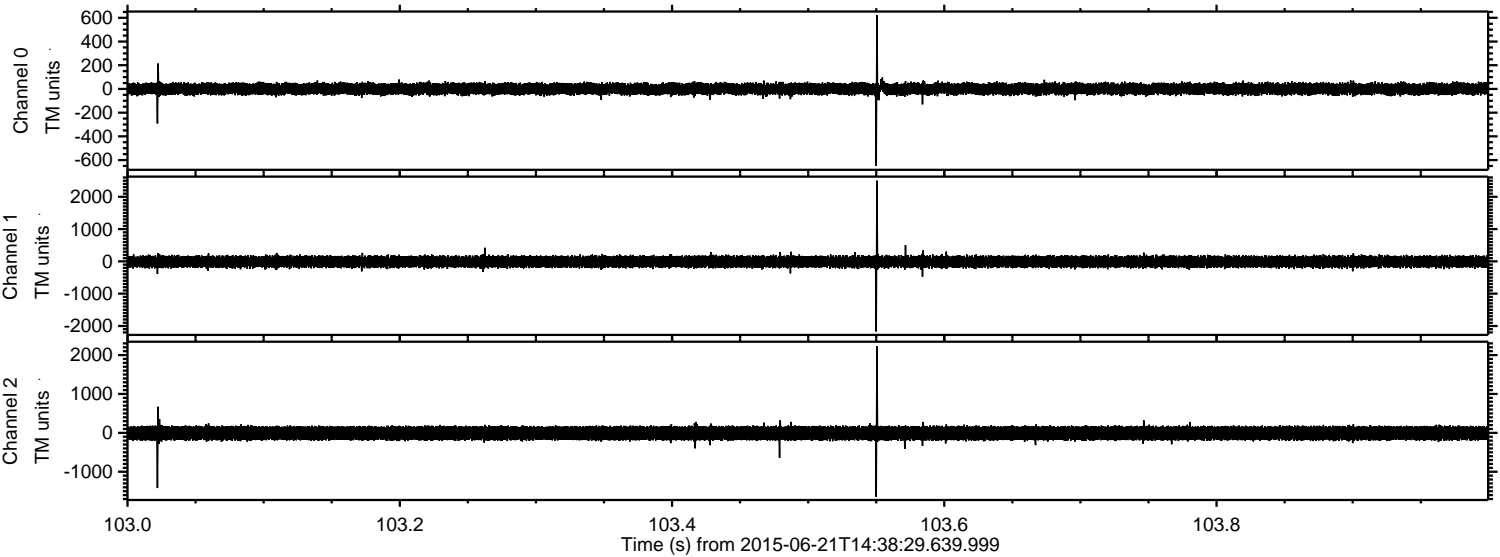

Channel 0  
mn: -650  
mx: 622  
 $\mu$ : 0.5  
 $\sigma$ : 26.8

Channel 1  
mn: -2169  
mx: 2501  
 $\mu$ : -9.7  
 $\sigma$ : 96.5

Channel 2  
mn: -1644  
mx: 2232  
 $\mu$ : -8.4  
 $\sigma$ : 103.7

Processed Sun Jun 21 16:45:29 2015 by ELM ver.2012-10-06 from 001\_\_elm20150621\_143828\_\_dat00.bin

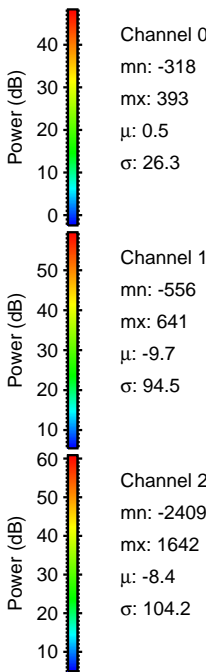
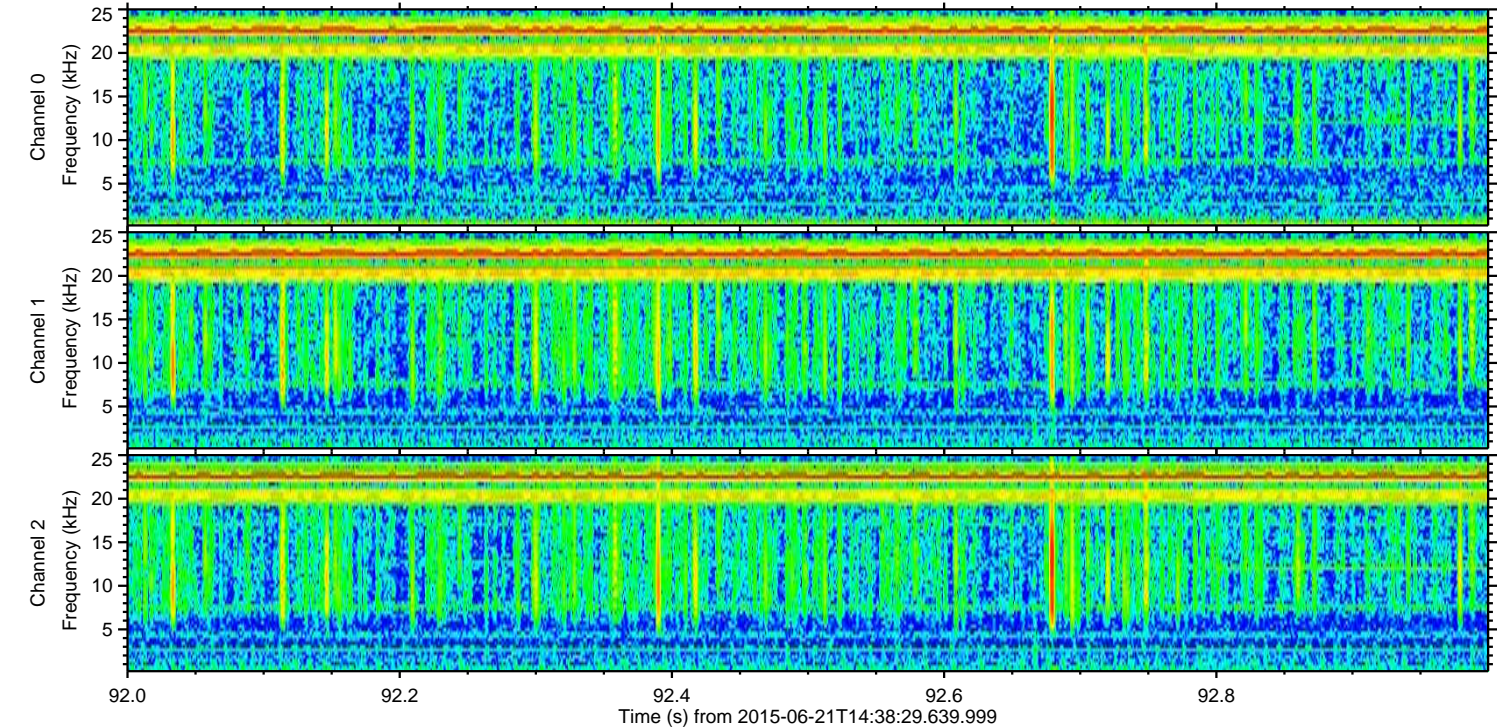
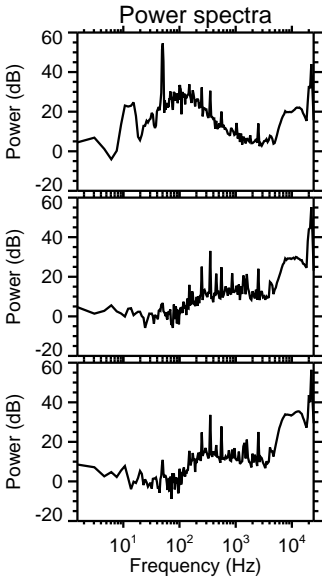
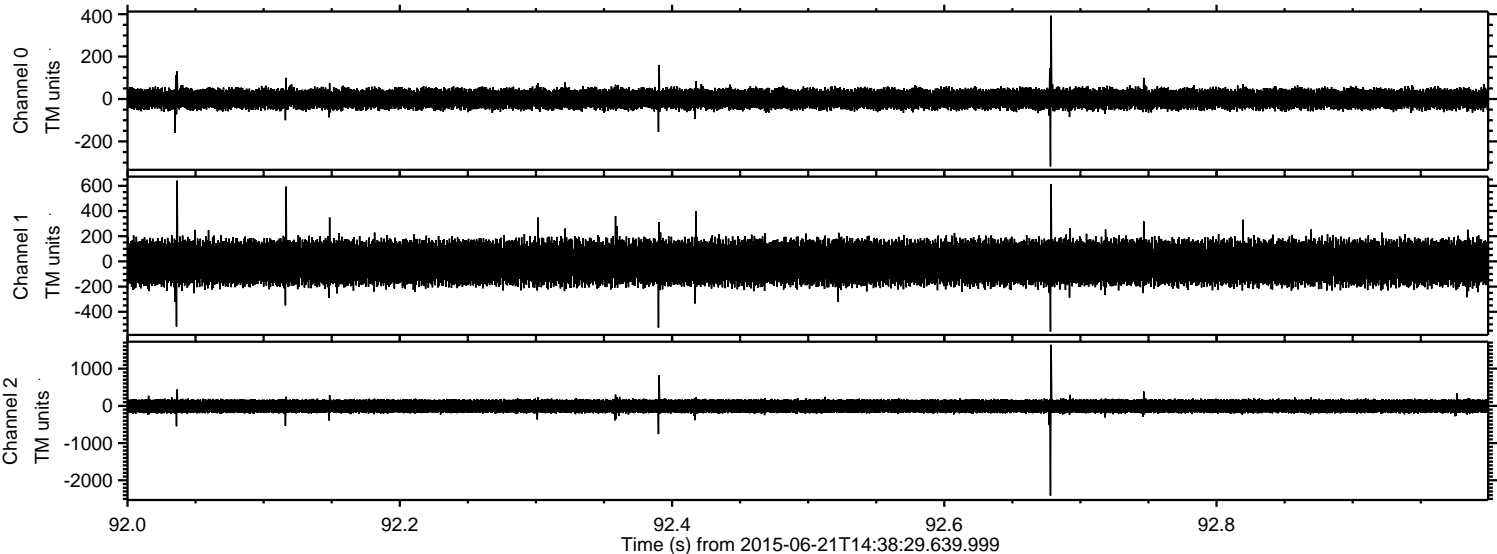

ELMAVAN 3D WAVEFORMS (Measured data sampled at 50 kHz) 51000 packets of 144 samples from 2015-06-21T14:38:29.639.999. Part 106/147

Processed Sun Jun 21 16:45:30 2015 by ELM ver.2012-10-06 from 001\_\_elm20150621\_143828\_\_dat00.bin

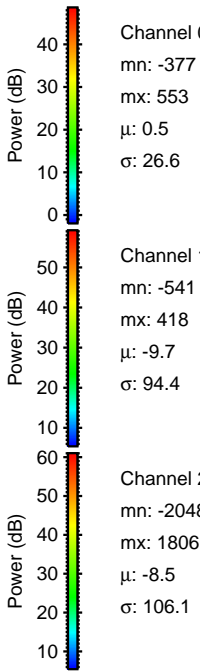
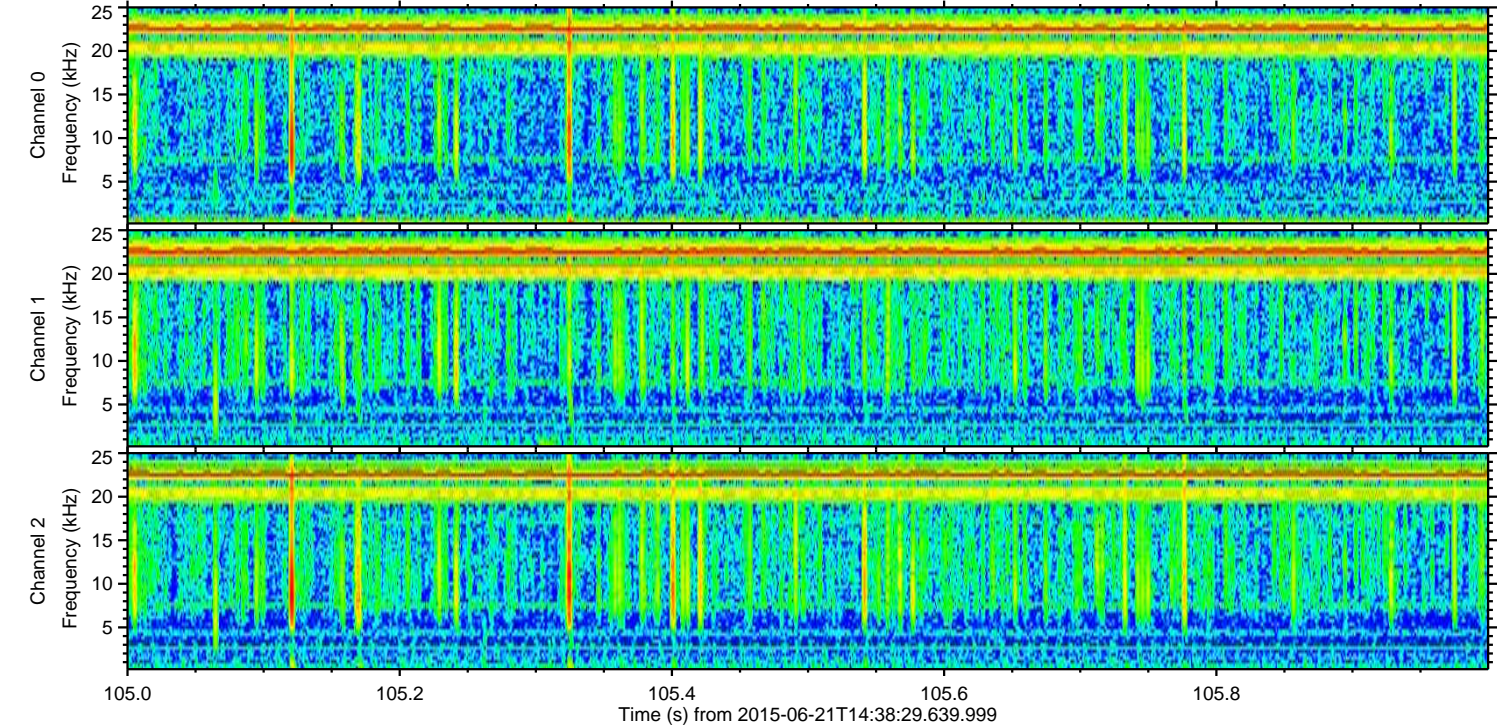
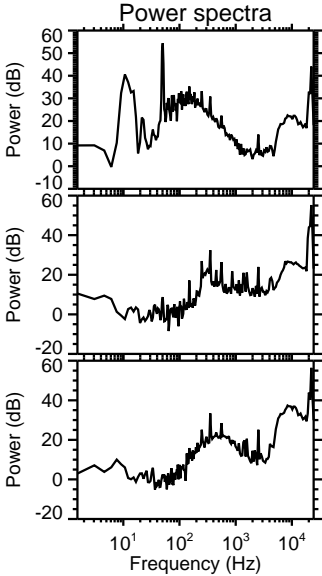
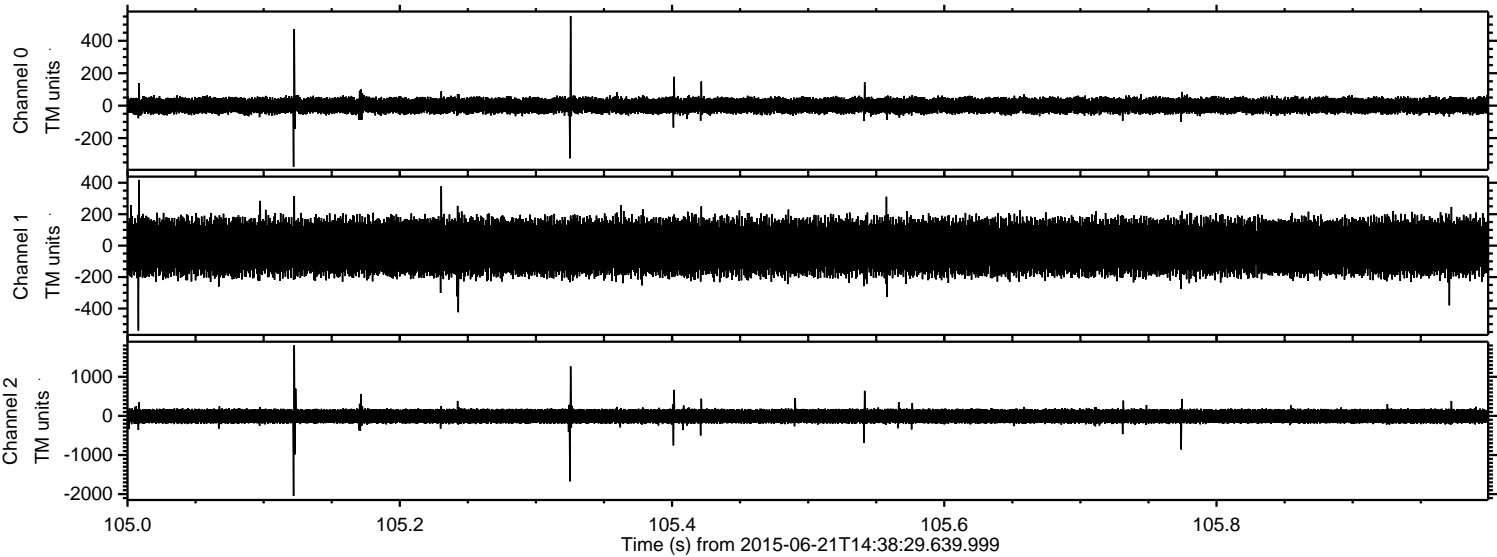

Channel 0  
mn: -377  
mx: 553  
 $\mu$ : 0.5  
 $\sigma$ : 26.6

Channel 1  
mn: -541  
mx: 418  
 $\mu$ : -9.7  
 $\sigma$ : 94.4

Channel 2  
mn: -2048  
mx: 1806  
 $\mu$ : -8.5  
 $\sigma$ : 106.1

Processed Sun Jun 21 16:45:31 2015 by ELM ver.2012-10-06 from 001\_\_elm20150621\_143828\_\_dat00.bin

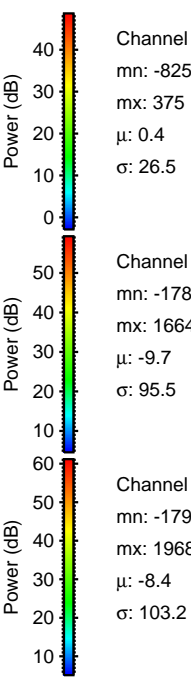
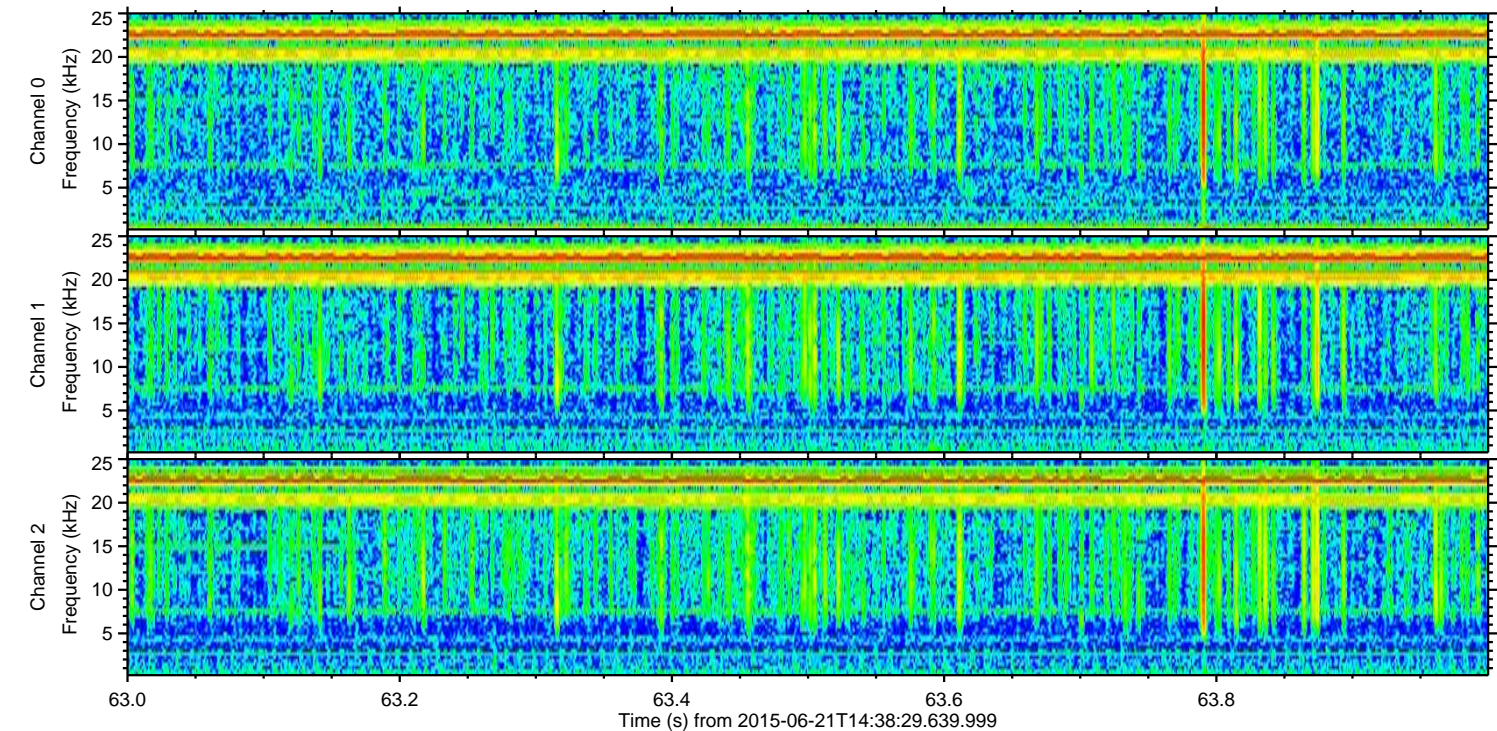
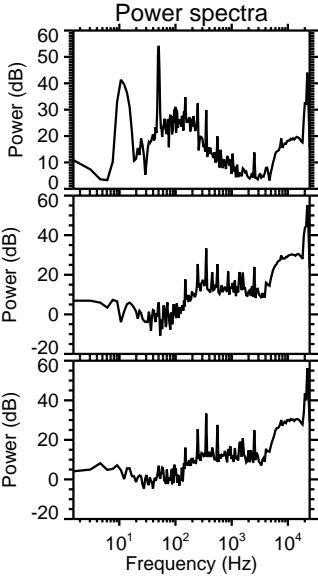
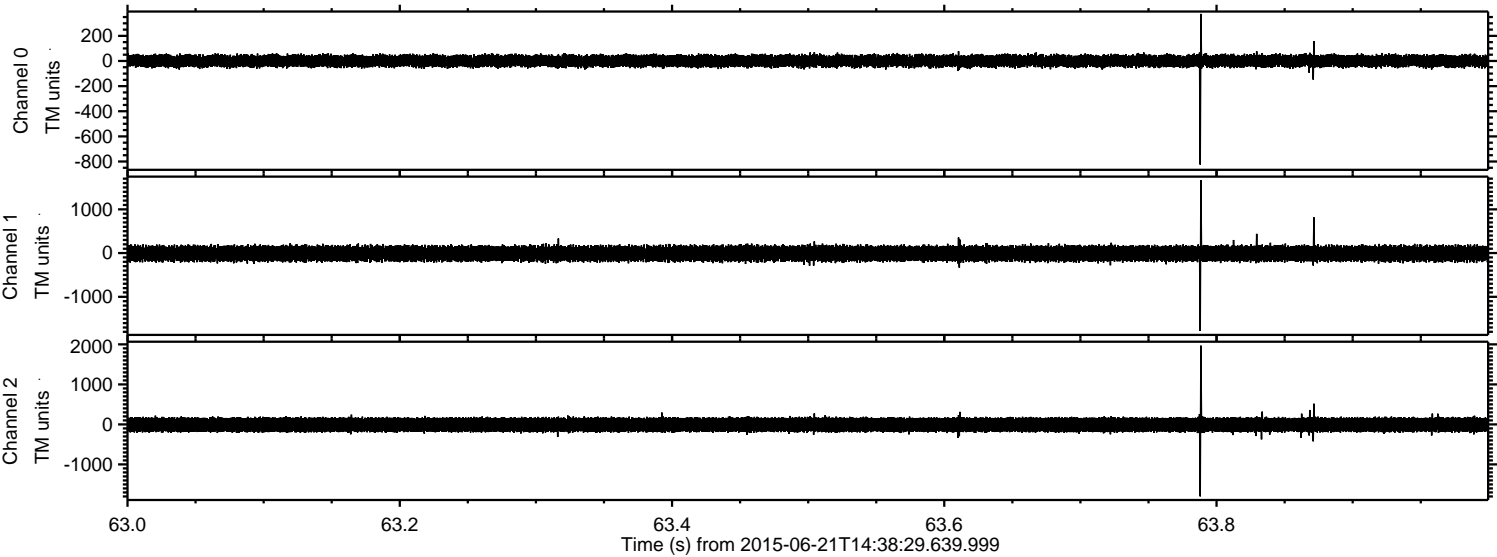

Processed Sun Jun 21 16:45:32 2015 by ELM ver.2012-10-06 from 001\_\_elm20150621\_143828\_\_dat00.bin

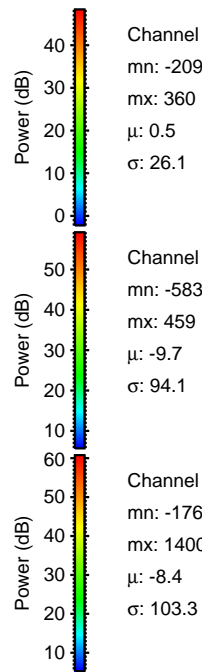
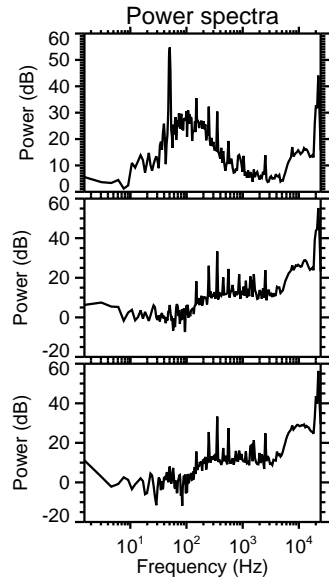
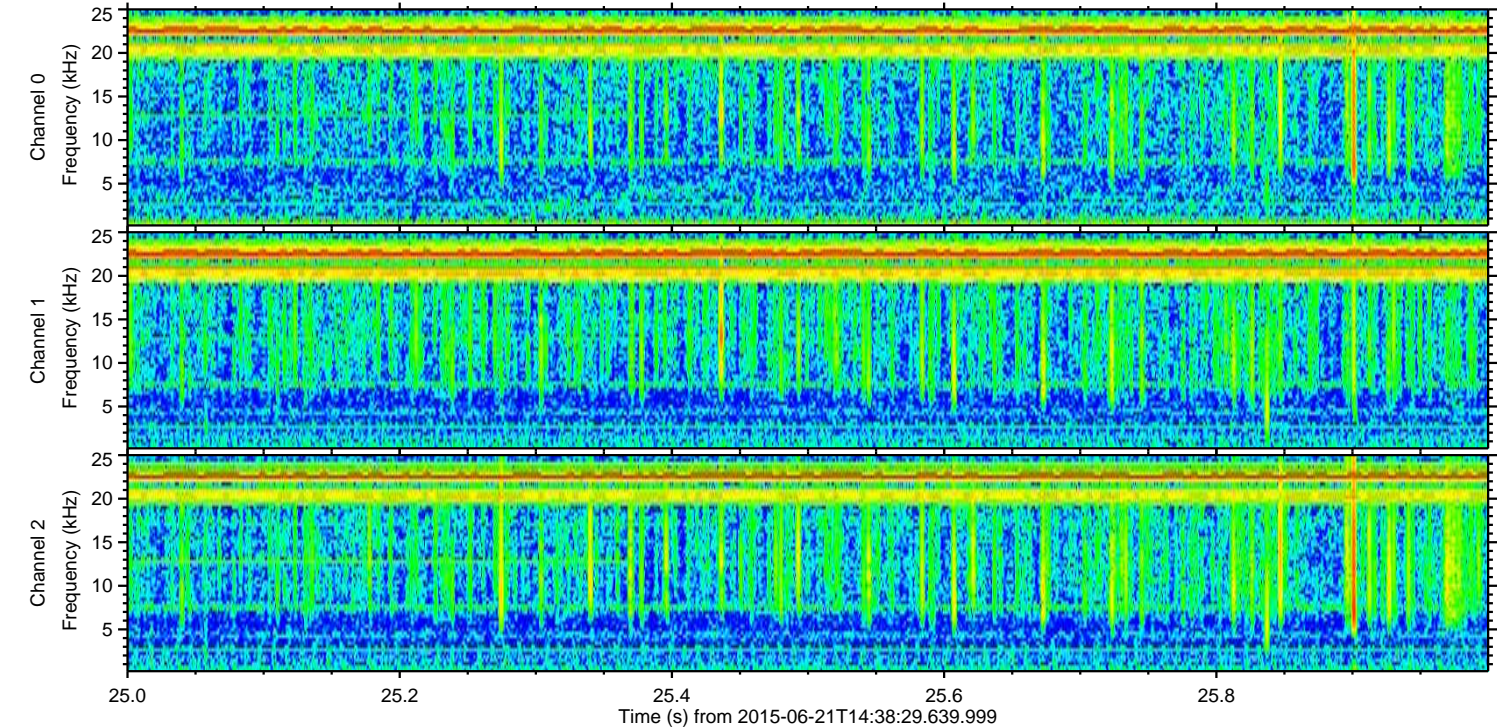
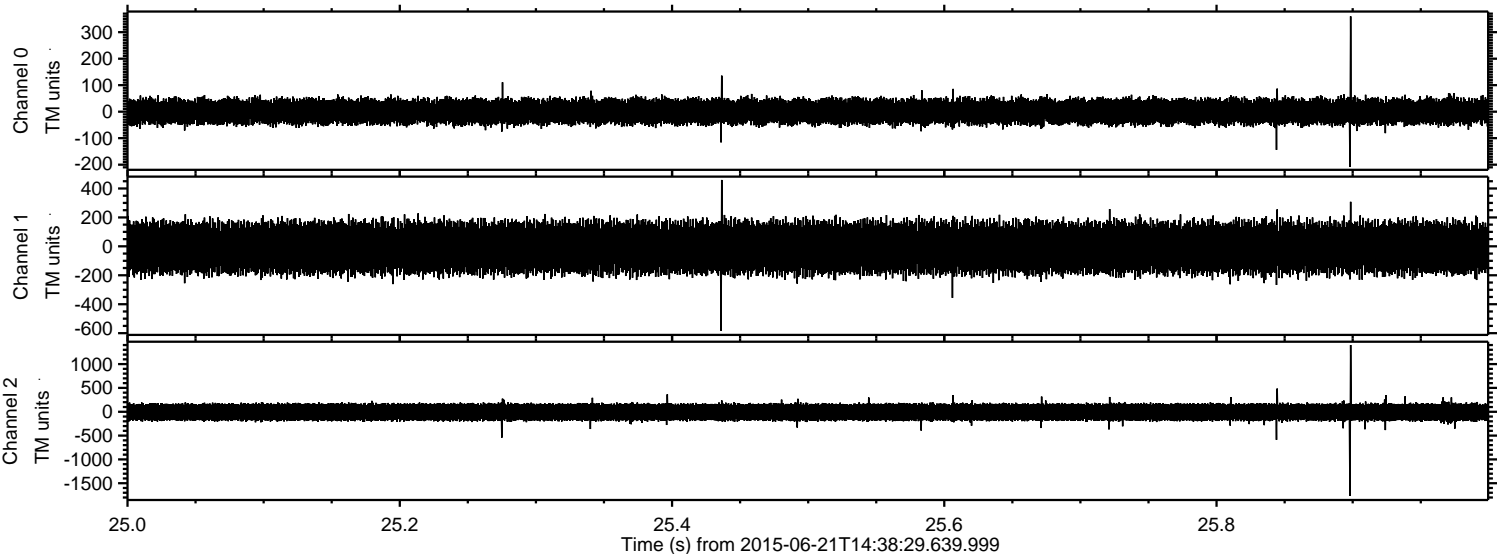

Processed Sun Jun 21 16:45:34 2015 by ELM ver.2012-10-06 from 001\_\_elm20150621\_143828\_\_dat00.bin

