

# ELMAVAN 3D WAVEFORMS (Measured data sampled at 50 kHz) 51000 packets of 144 samples from 2015-06-21T10:58:20.875.000.

Processed Sun Jun 21 13:04:56 2015 by ELM ver.2012-10-06 from 001\_\_elm20150621\_105819\_\_dat00.bin

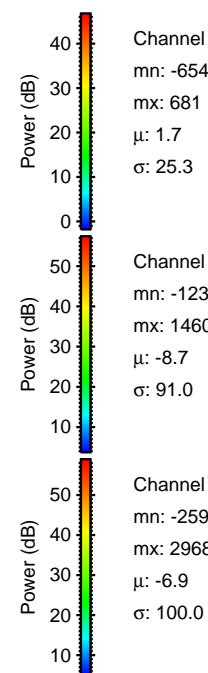

Processed Sun Jun 21 13:05:17 2015 by ELM ver.2012-10-06 from 001\_\_elm20150621\_105819\_\_dat00.bin

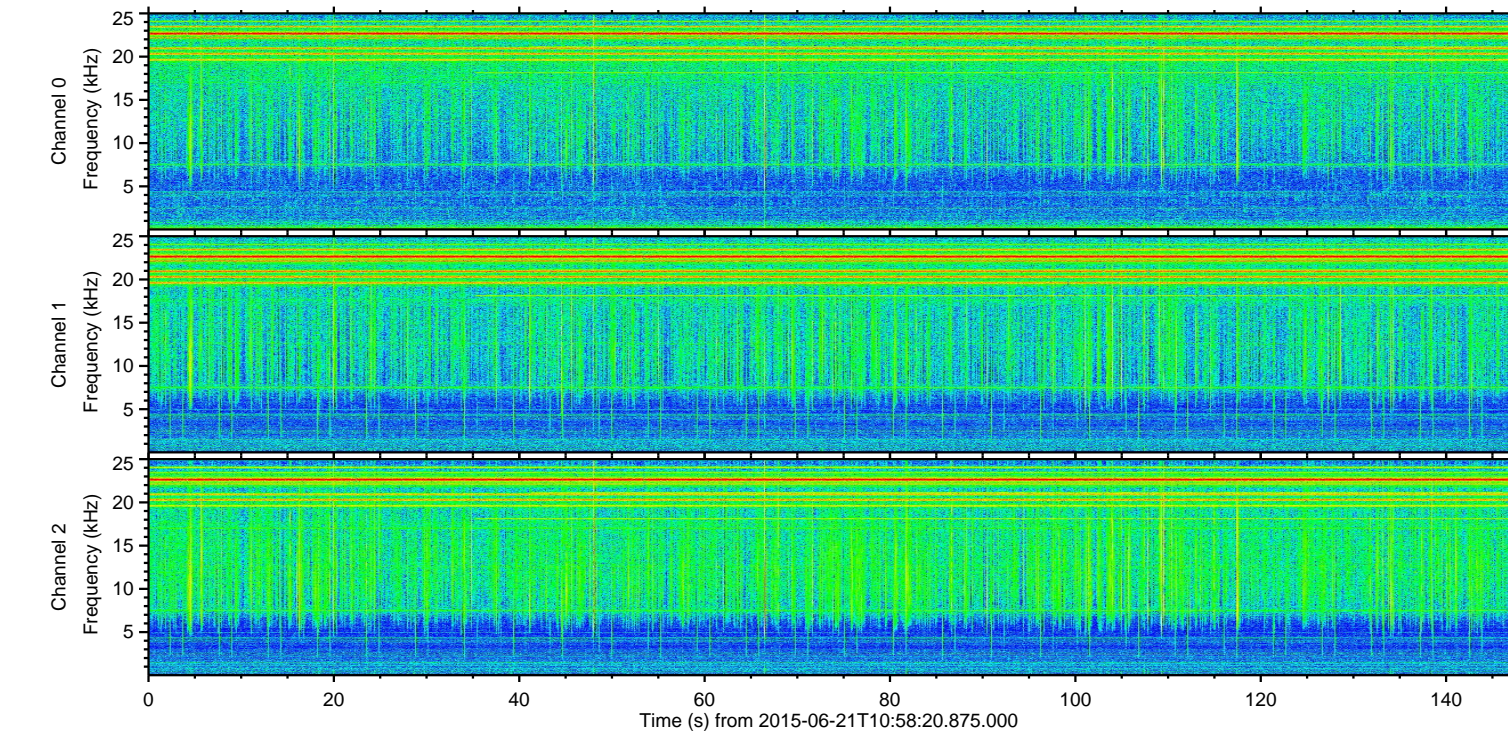
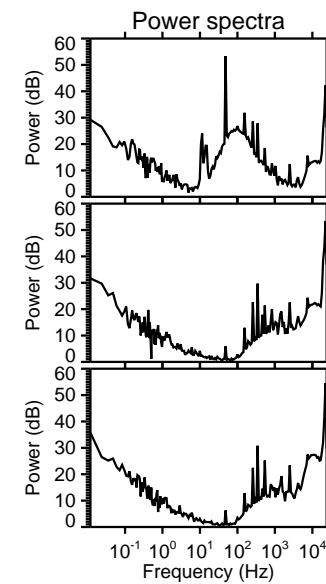
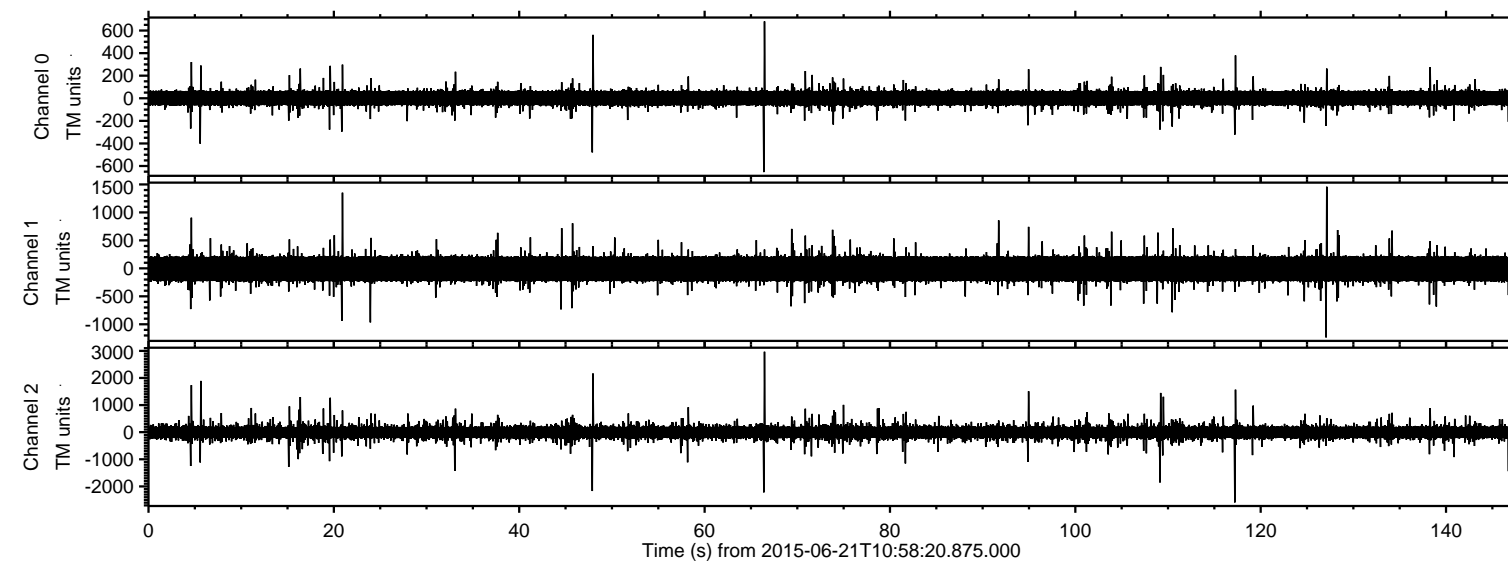
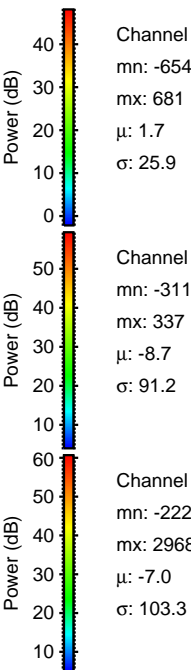
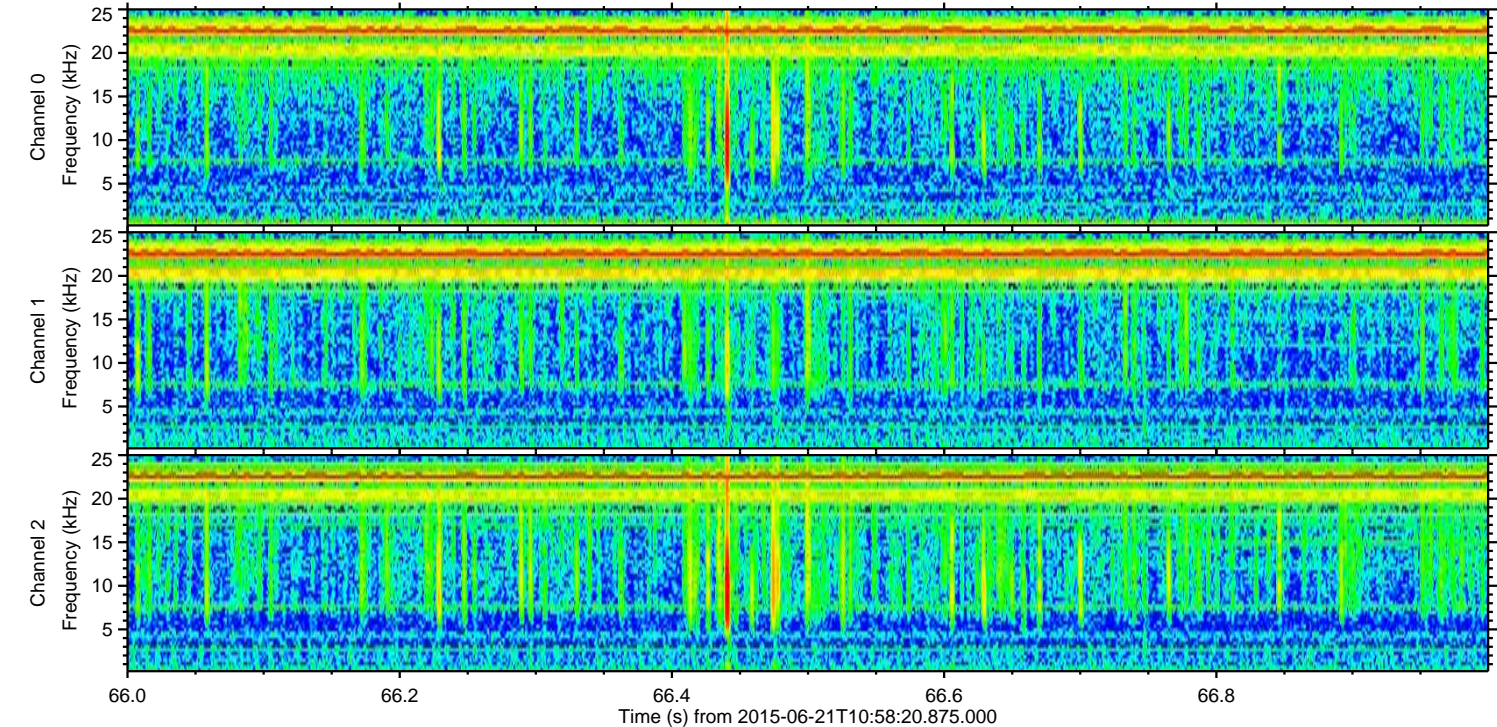
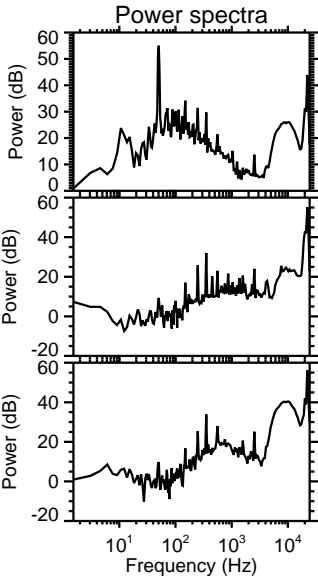
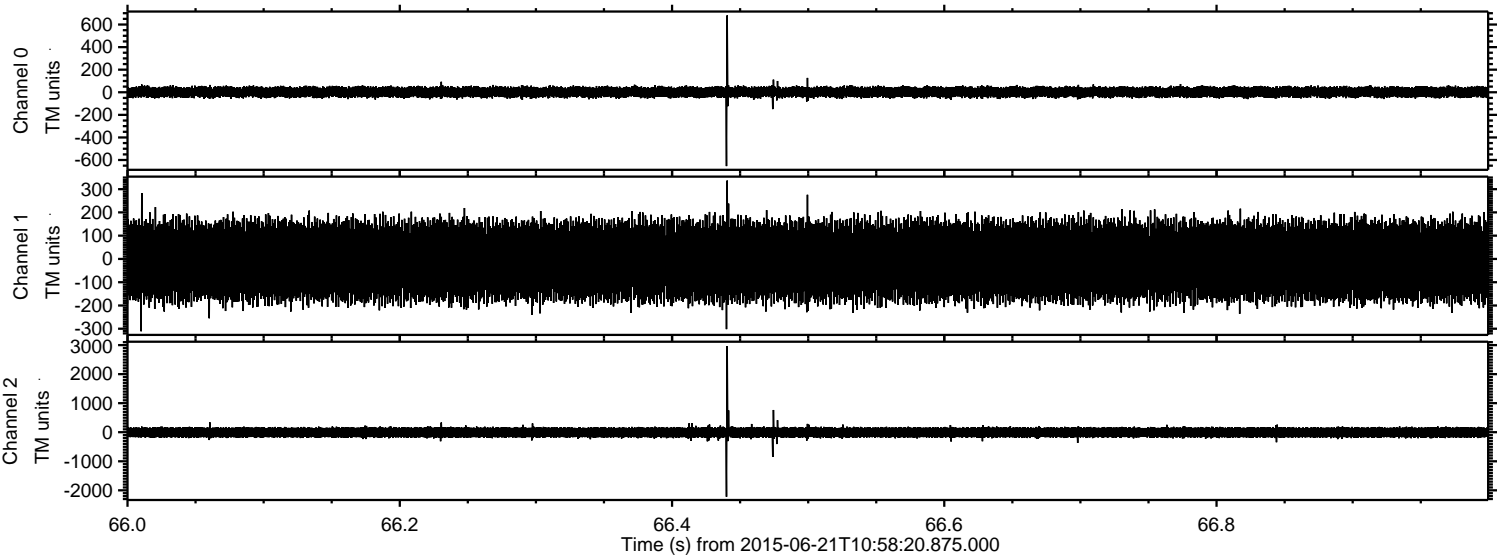

ELMAVAN 3D WAVEFORMS (Measured data sampled at 50 kHz) 51000 packets of 144 samples from 2015-06-21T10:58:20.875.000. Part 118/147

Processed Sun Jun 21 13:05:19 2015 by ELM ver.2012-10-06 from 001\_\_elm20150621\_105819\_\_dat00.bin

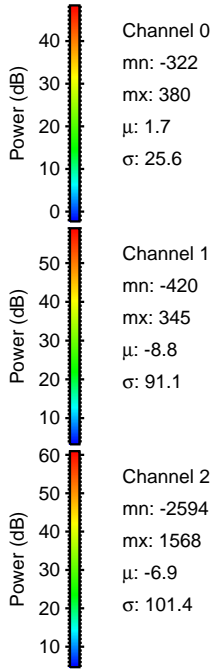
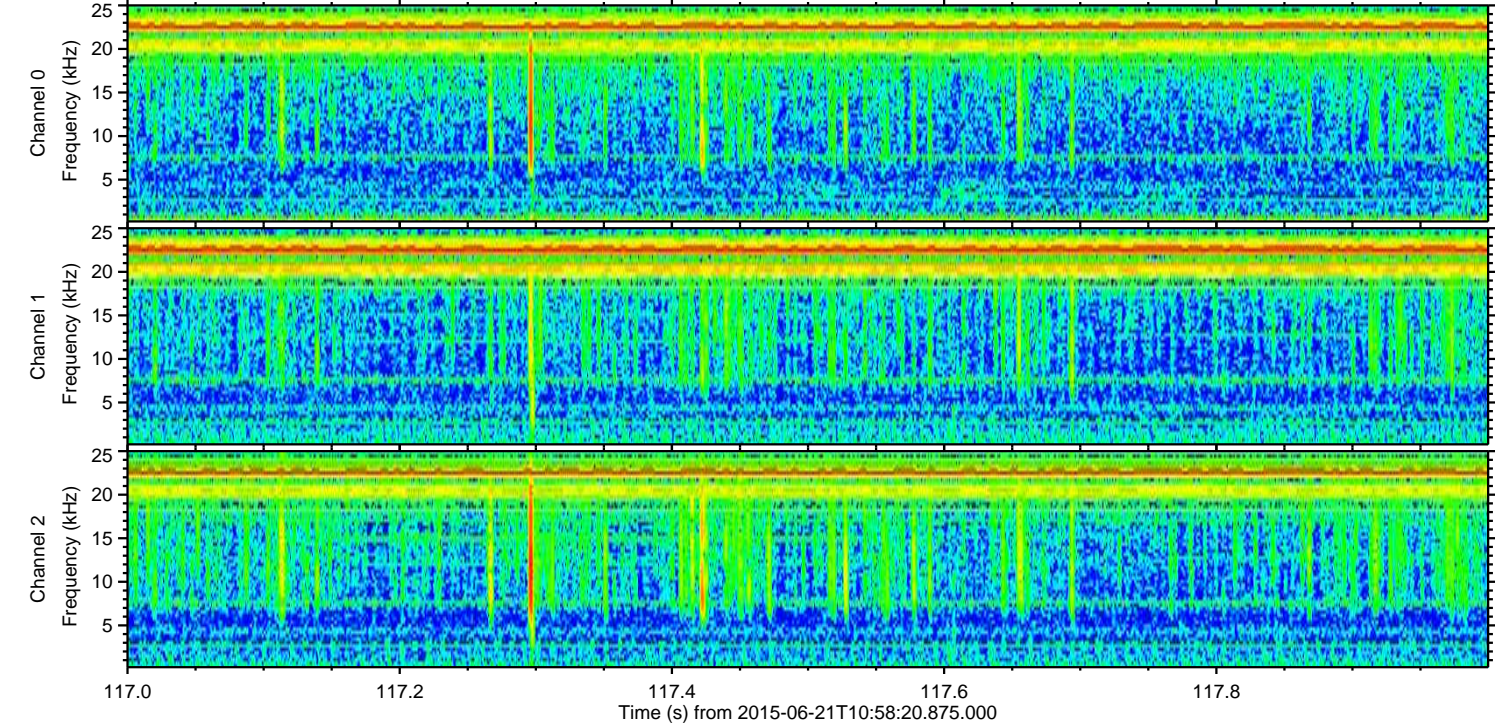
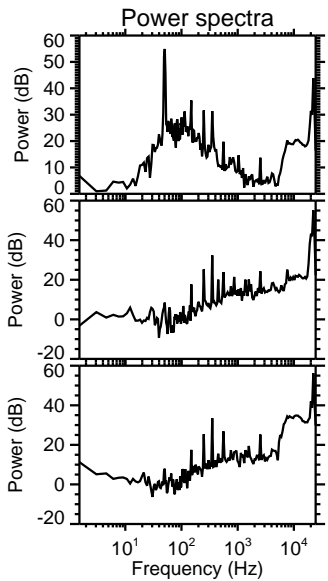
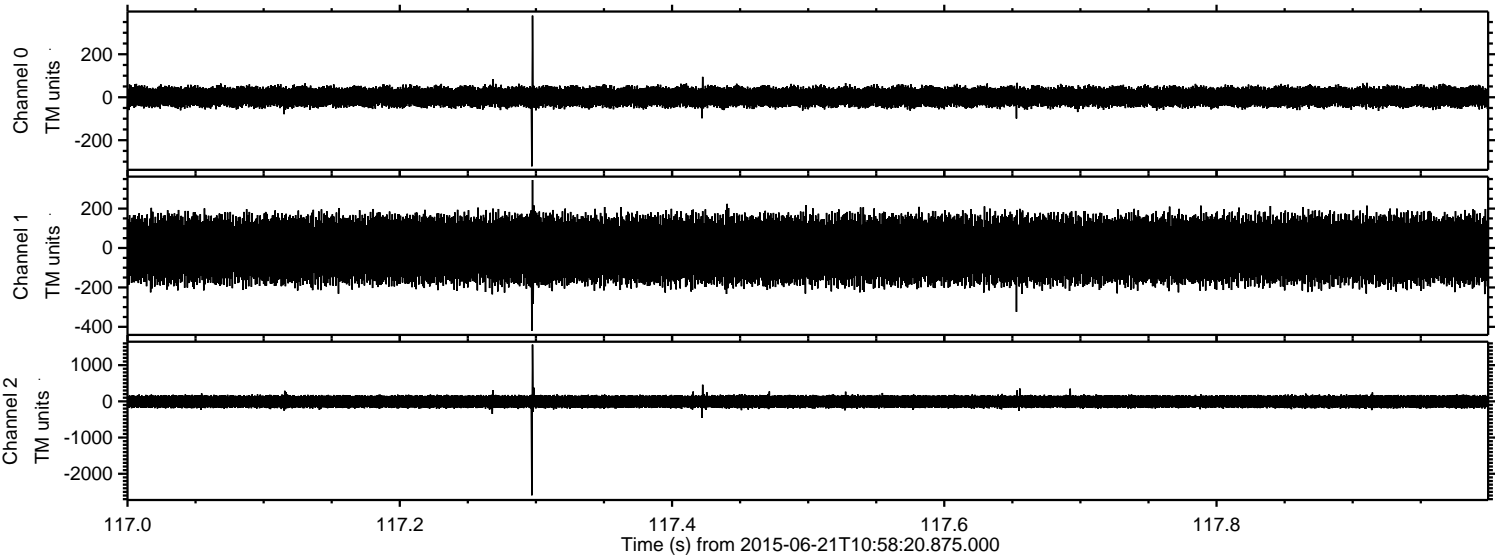

Channel 0  
mn: -322  
mx: 380  
 $\mu$ : 1.7  
 $\sigma$ : 25.6

Channel 1  
mn: -420  
mx: 345  
 $\mu$ : -8.8  
 $\sigma$ : 91.1

Channel 2  
mn: -2594  
mx: 1568  
 $\mu$ : -6.9  
 $\sigma$ : 101.4

Processed Sun Jun 21 13:05:20 2015 by ELM ver.2012-10-06 from 001\_\_elm20150621\_105819\_\_dat00.bin

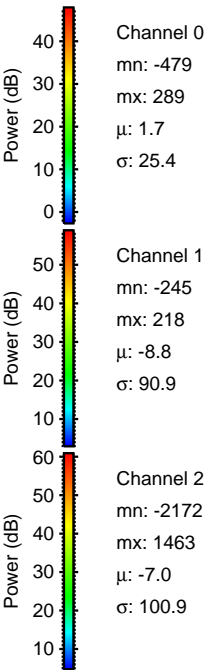
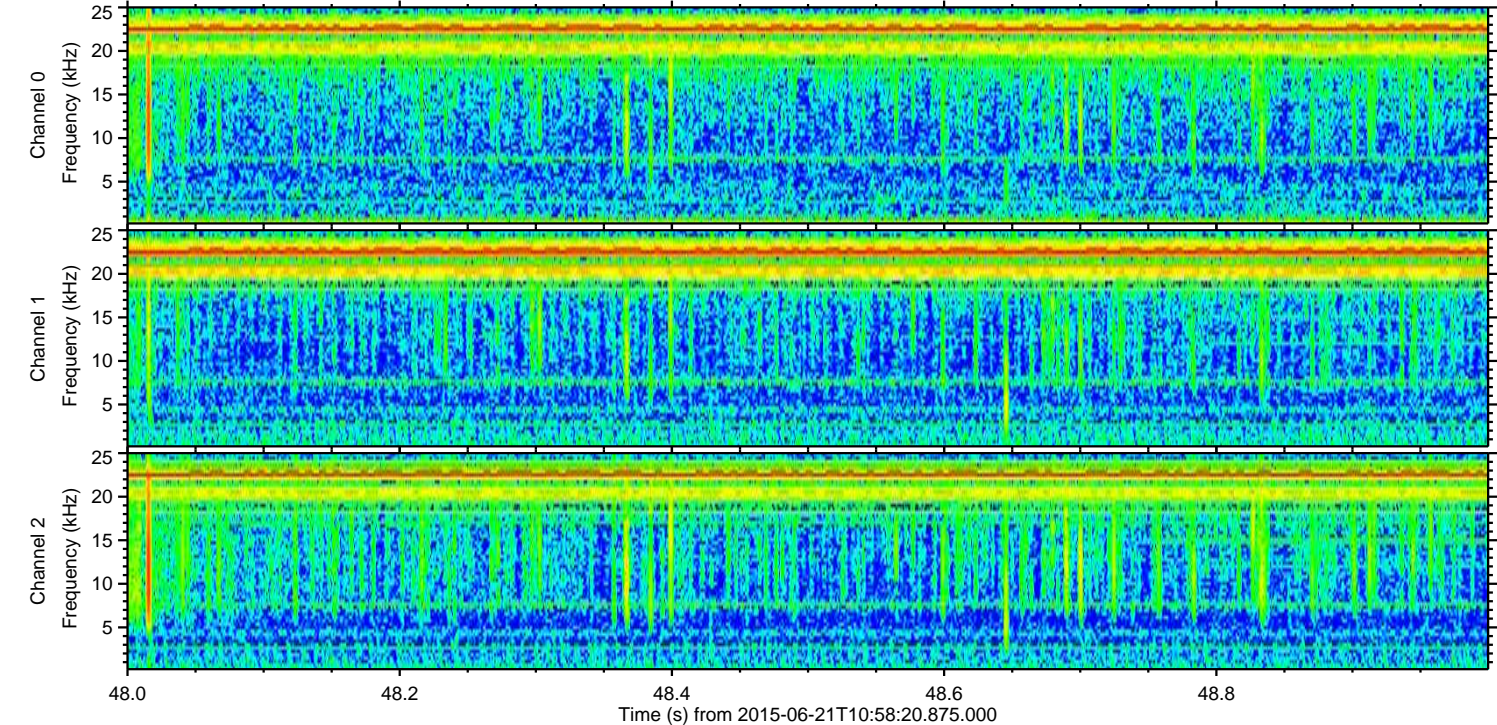
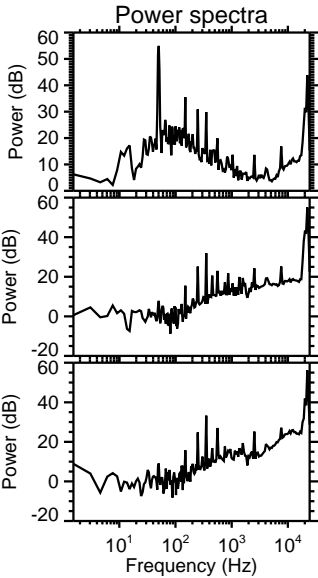
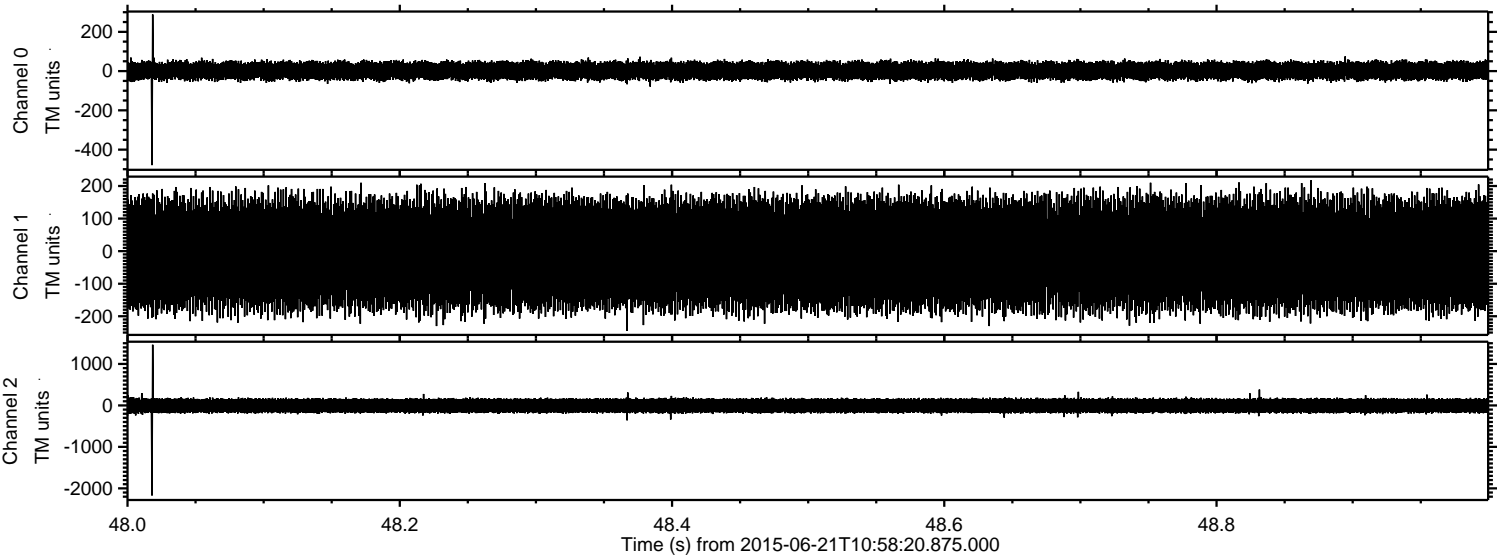

Processed Sun Jun 21 13:05:21 2015 by ELM ver.2012-10-06 from 001\_\_elm20150621\_105819\_\_dat00.bin

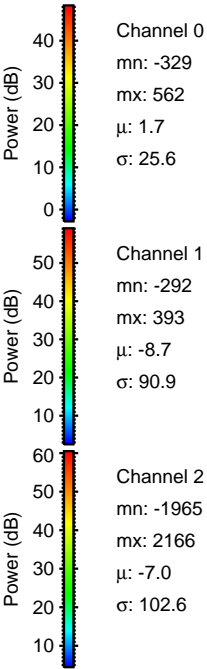
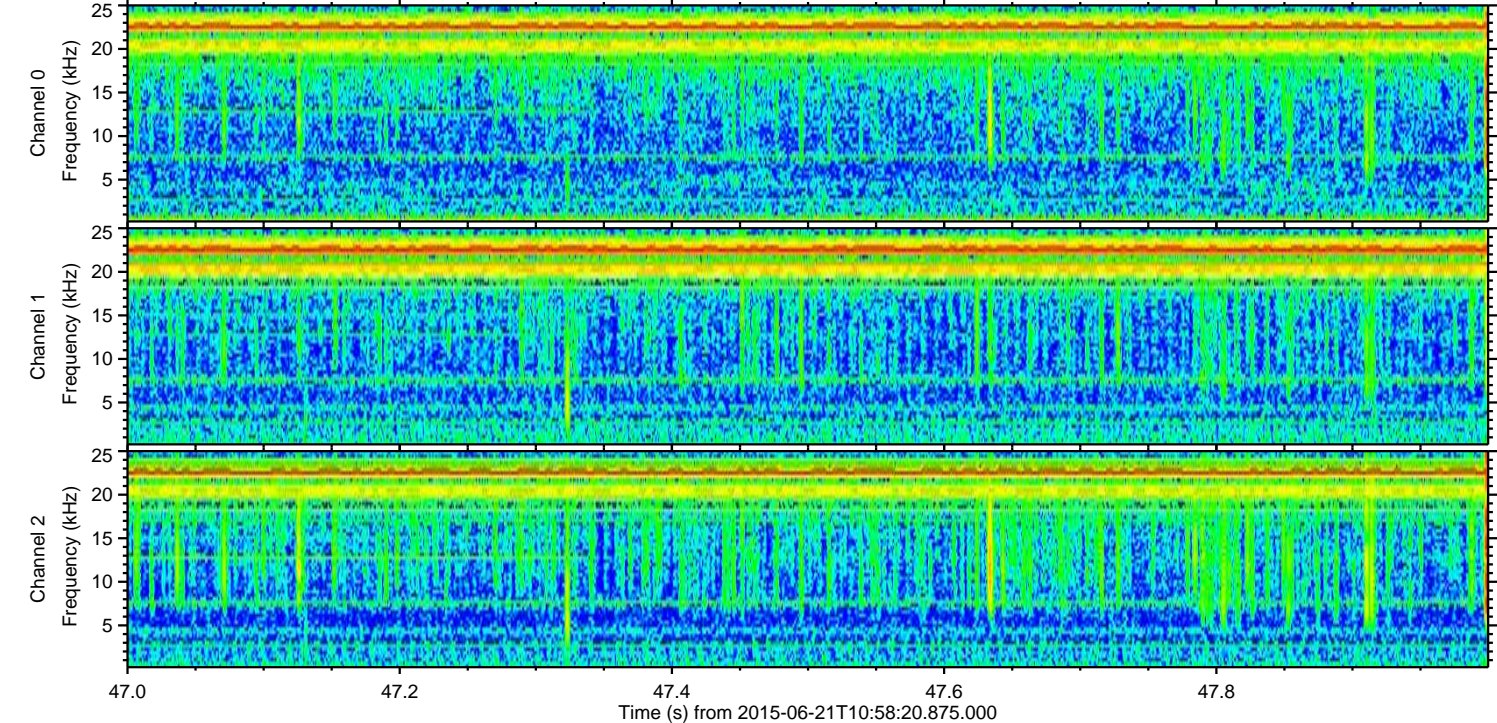
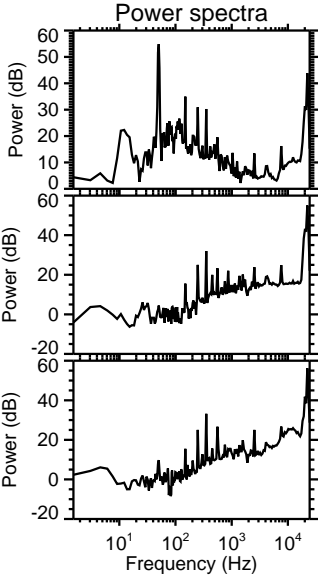
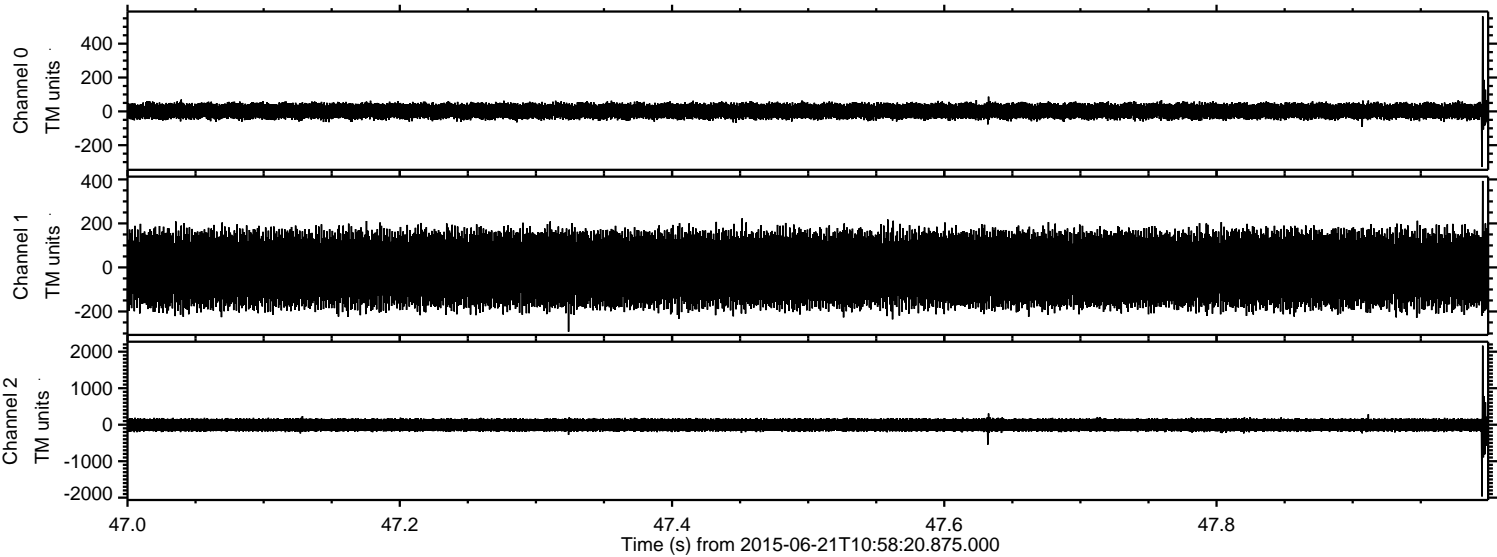

ELMAVAN 3D WAVEFORMS (Measured data sampled at 50 kHz) 51000 packets of 144 samples from 2015-06-21T10:58:20.875.000. Part 6/147

Processed Sun Jun 21 13:05:22 2015 by ELM ver.2012-10-06 from 001\_\_elm20150621\_105819\_\_dat00.bin

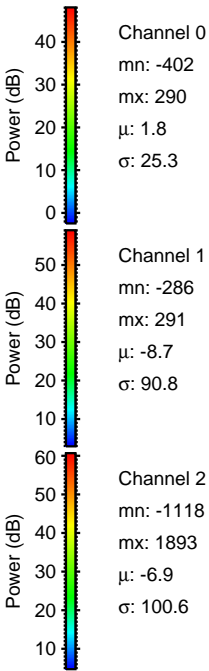
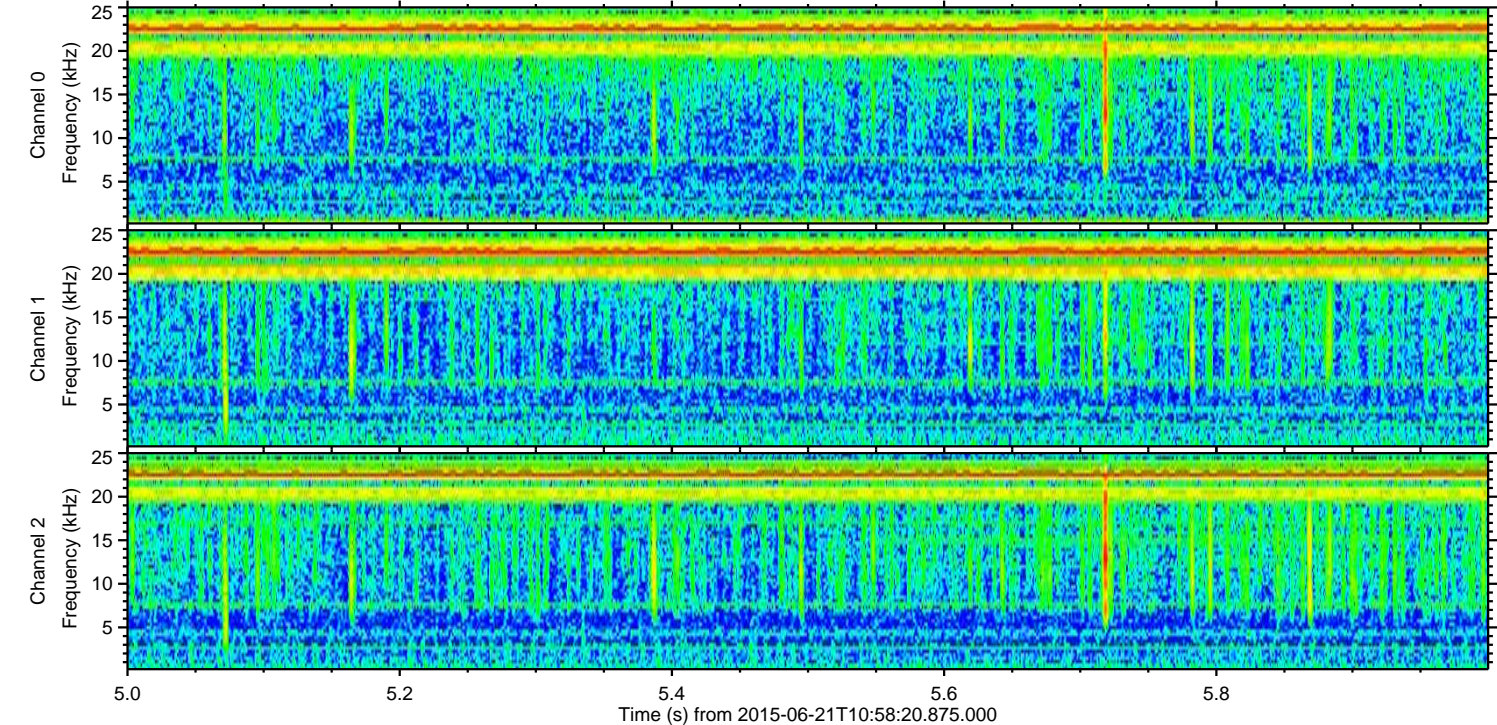
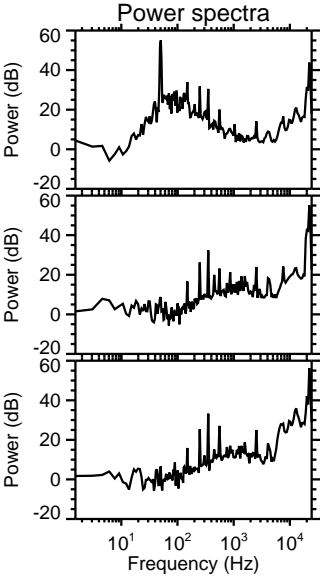
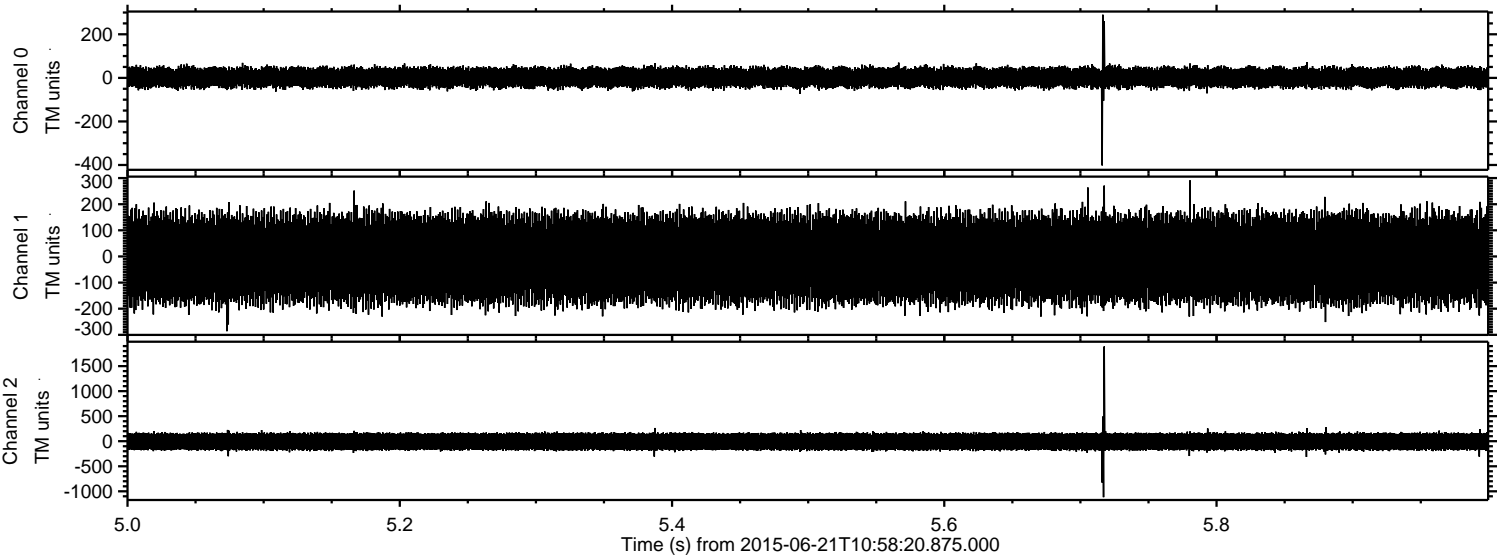

ELMAVAN 3D WAVEFORMS (Measured data sampled at 50 kHz) 51000 packets of 144 samples from 2015-06-21T10:58:20.875.000. Part 110/147

Processed Sun Jun 21 13:05:23 2015 by ELM ver.2012-10-06 from 001\_\_elm20150621\_105819\_\_dat00.bin

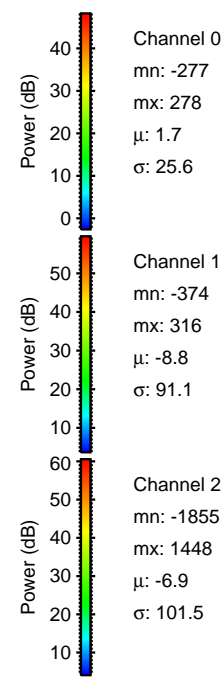
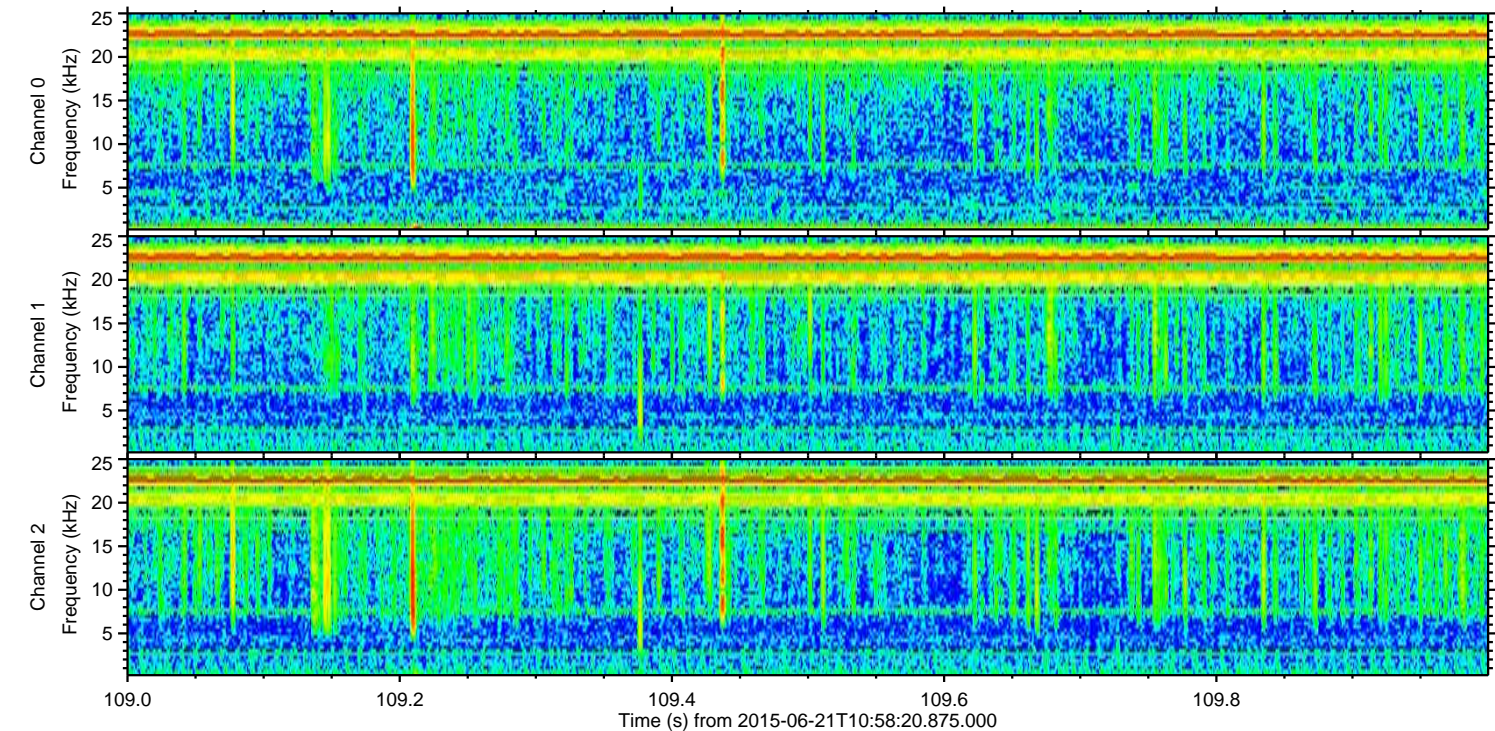
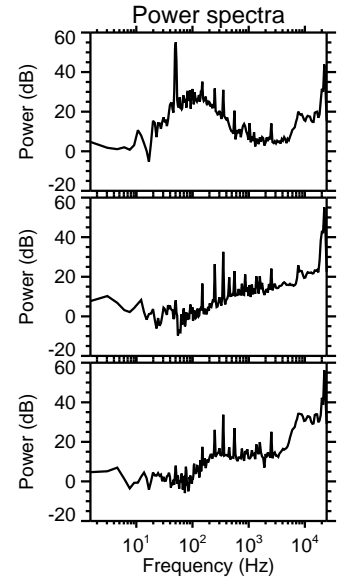
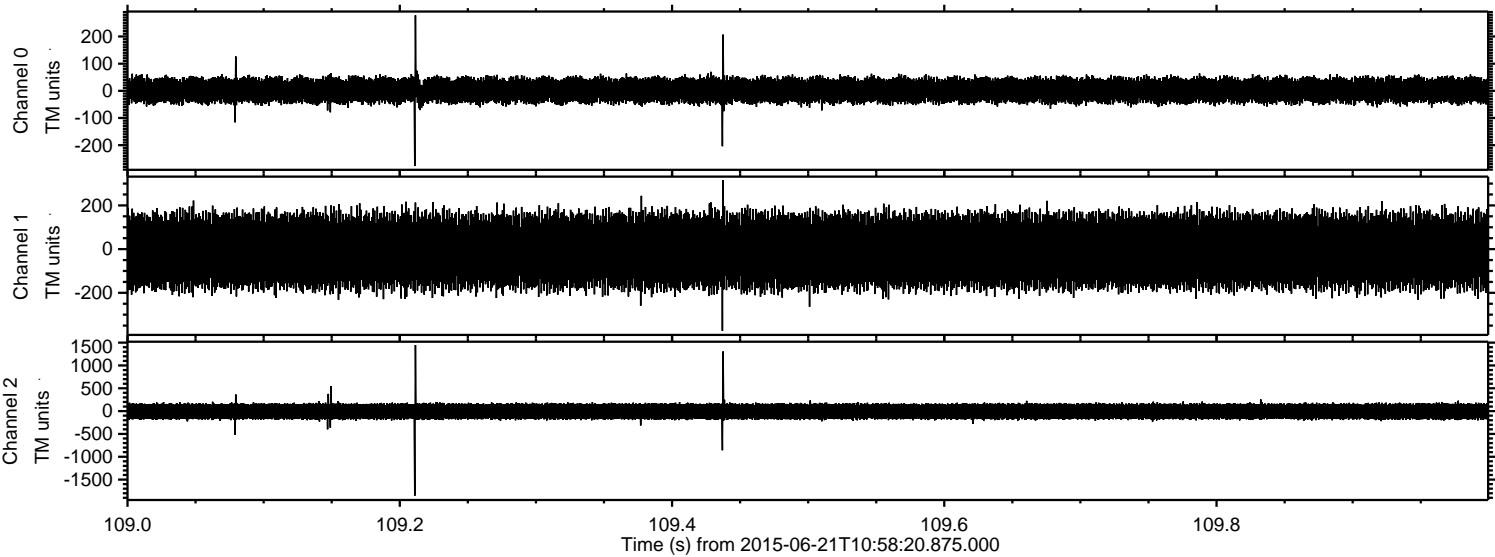

ELMAVAN 3D WAVEFORMS (Measured data sampled at 50 kHz) 51000 packets of 144 samples from 2015-06-21T10:58:20.875.000. Part 5/147

Processed Sun Jun 21 13:05:25 2015 by ELM ver.2012-10-06 from 001\_\_elm20150621\_105819\_\_dat00.bin

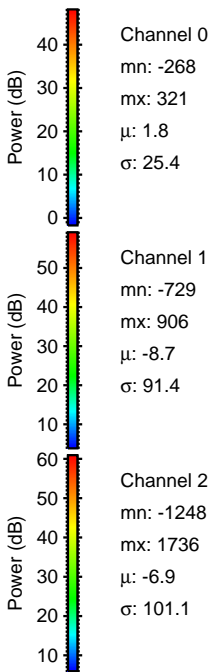
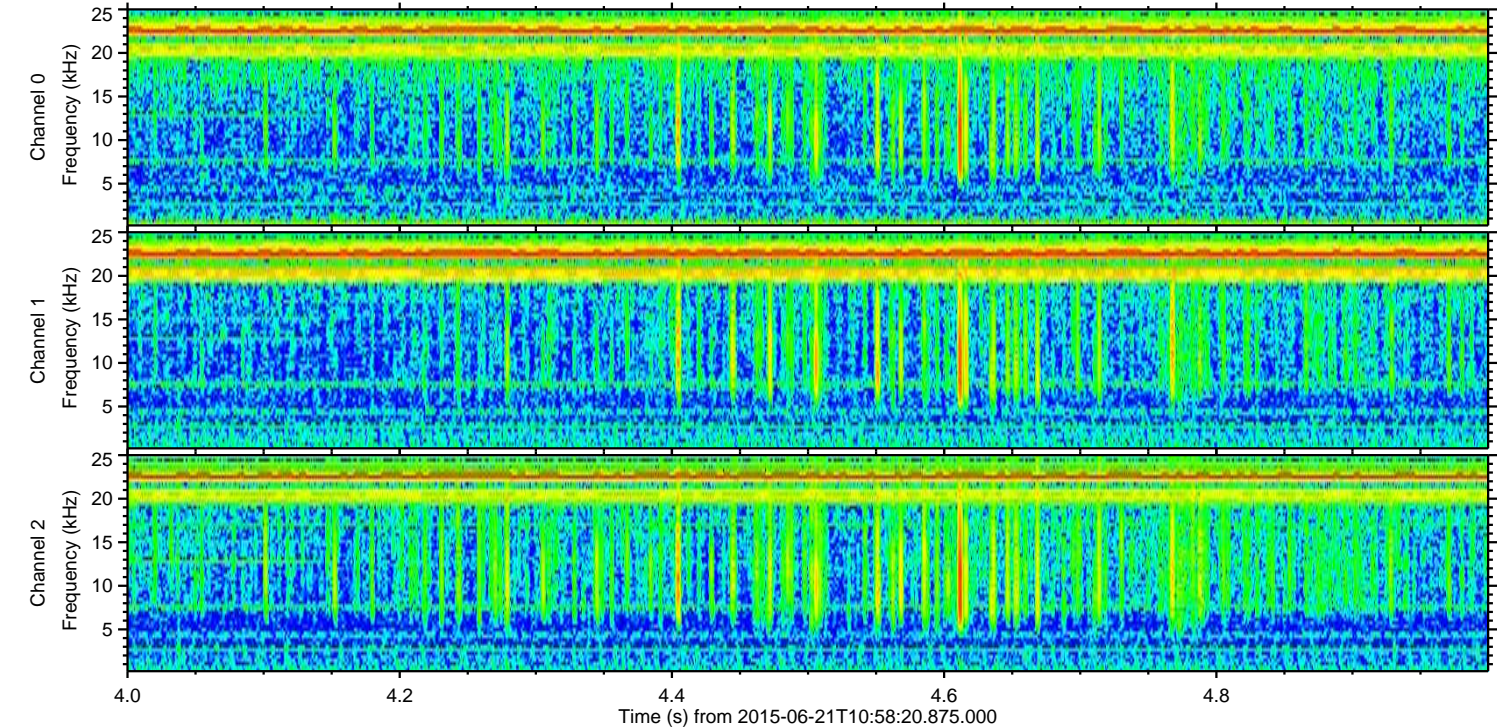
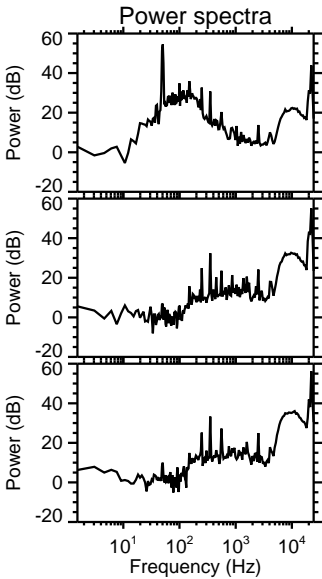
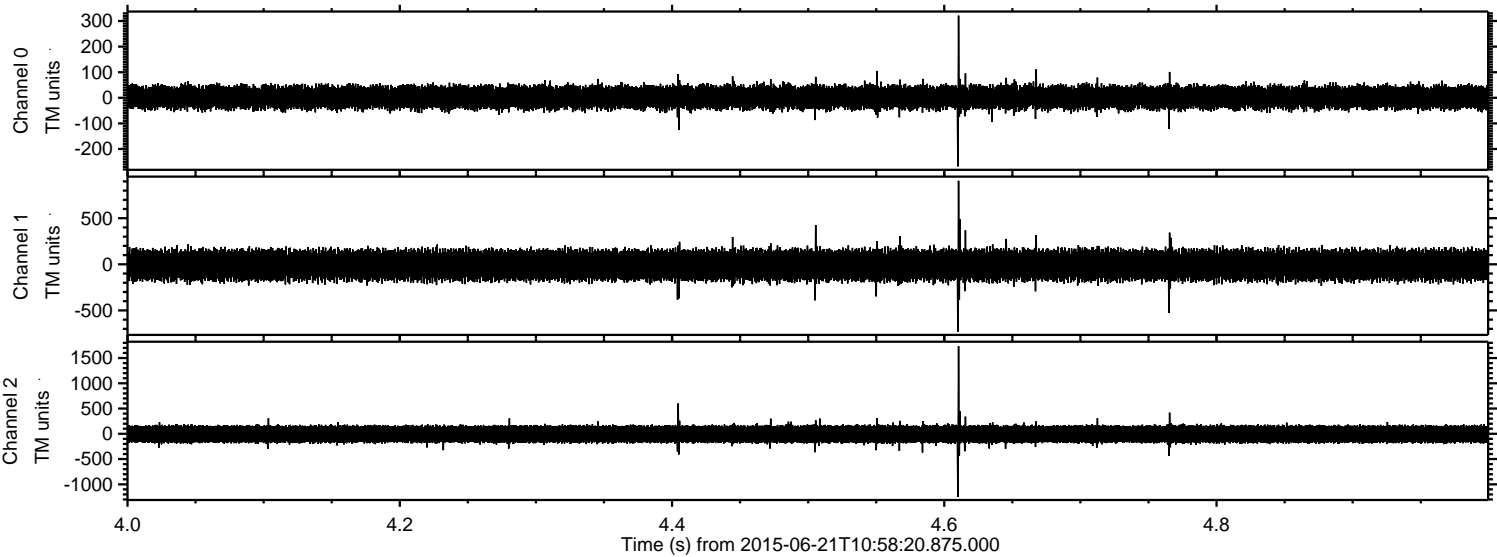

Channel 0  
mn: -268  
mx: 321  
 $\mu$ : 1.8  
 $\sigma$ : 25.4

Channel 1  
mn: -729  
mx: 906  
 $\mu$ : -8.7  
 $\sigma$ : 91.4

Channel 2  
mn: -1248  
mx: 1736  
 $\mu$ : -6.9  
 $\sigma$ : 101.1

Processed Sun Jun 21 13:05:26 2015 by ELM ver.2012-10-06 from 001\_\_elm20150621\_105819\_\_dat00.bin

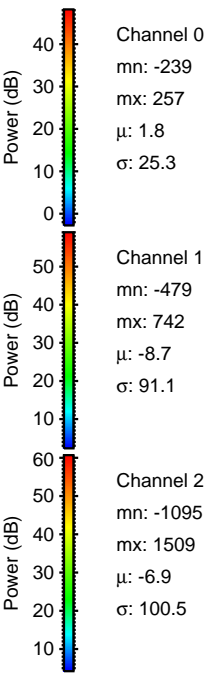
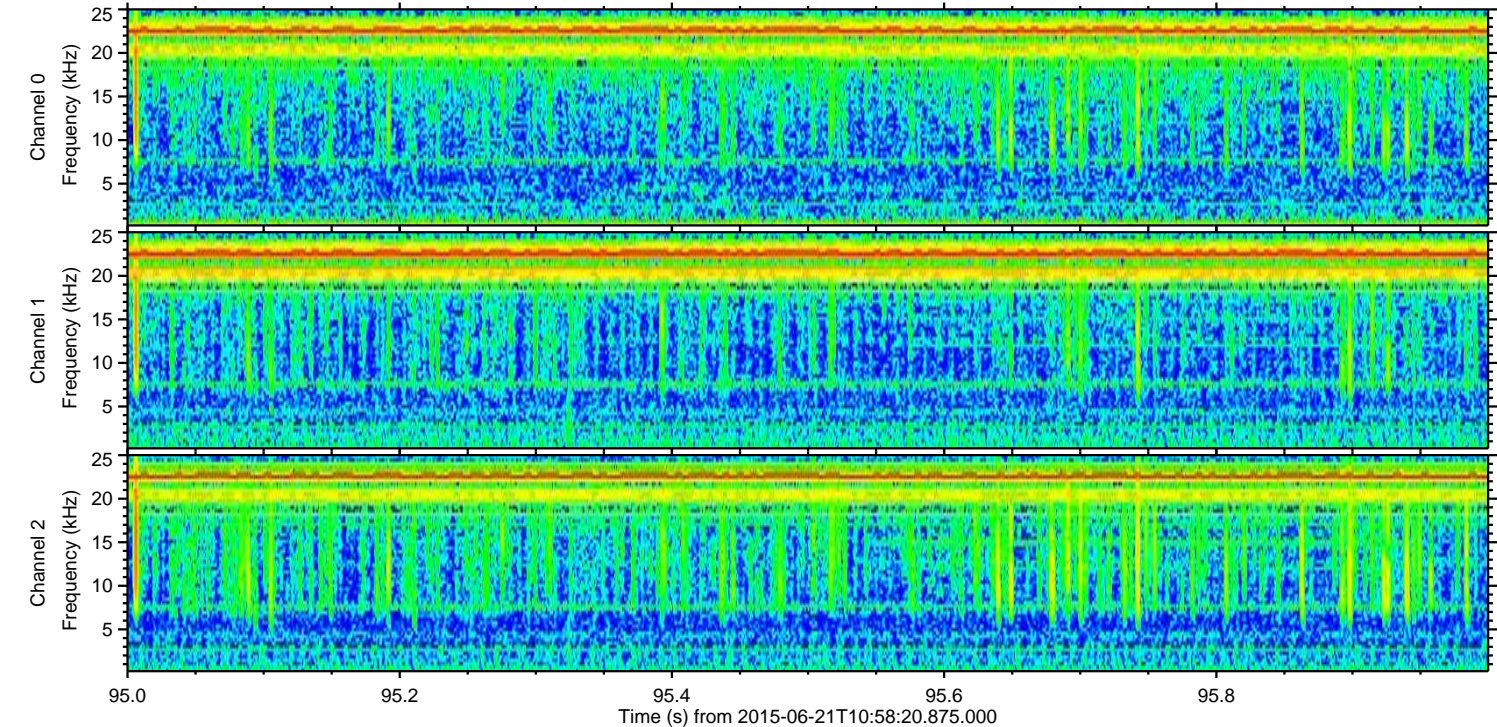
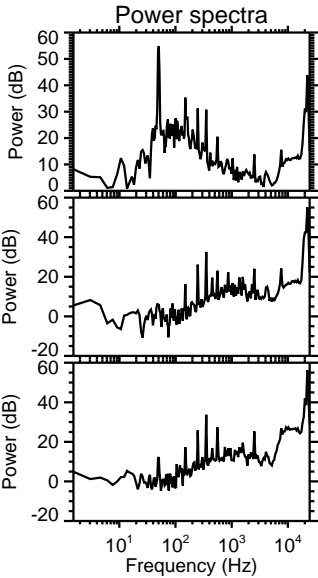
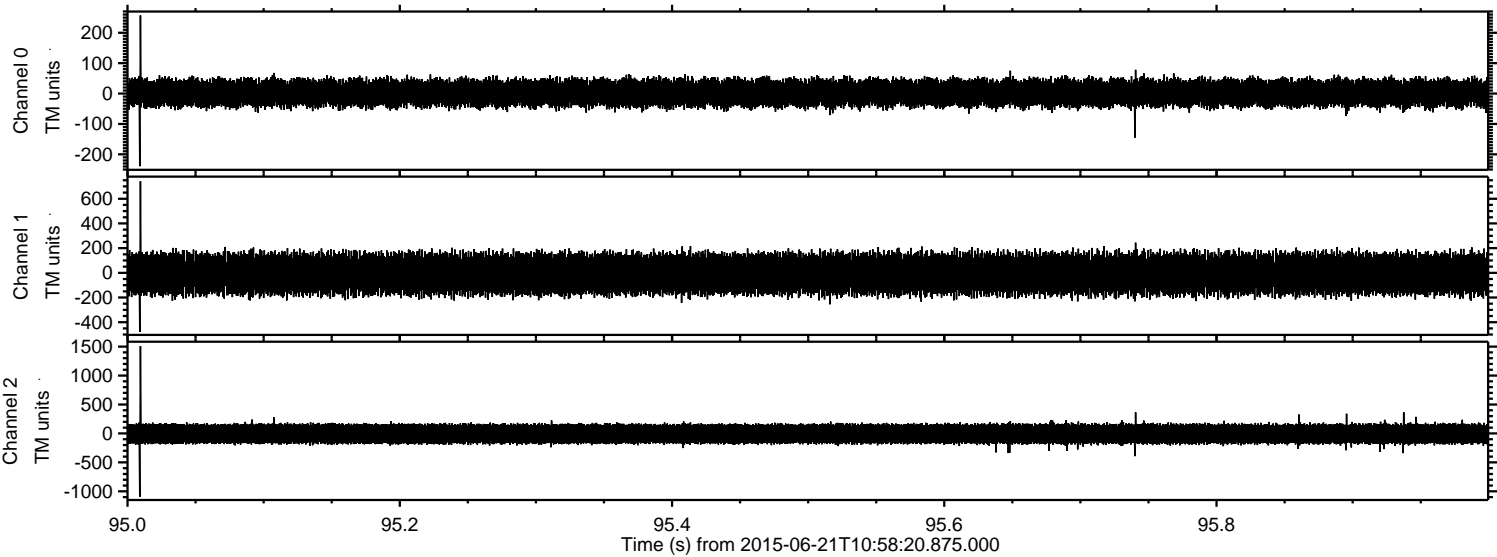

ELMAVAN 3D WAVEFORMS (Measured data sampled at 50 kHz) 51000 packets of 144 samples from 2015-06-21T10:58:20.875.000. Part 128/147

Processed Sun Jun 21 13:05:28 2015 by ELM ver.2012-10-06 from 001\_\_elm20150621\_105819\_\_dat00.bin

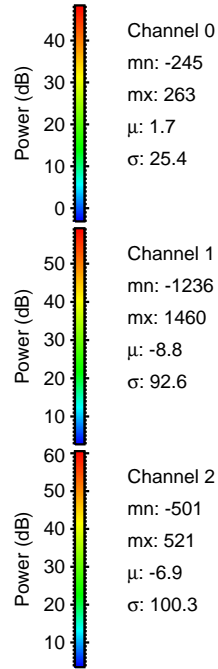
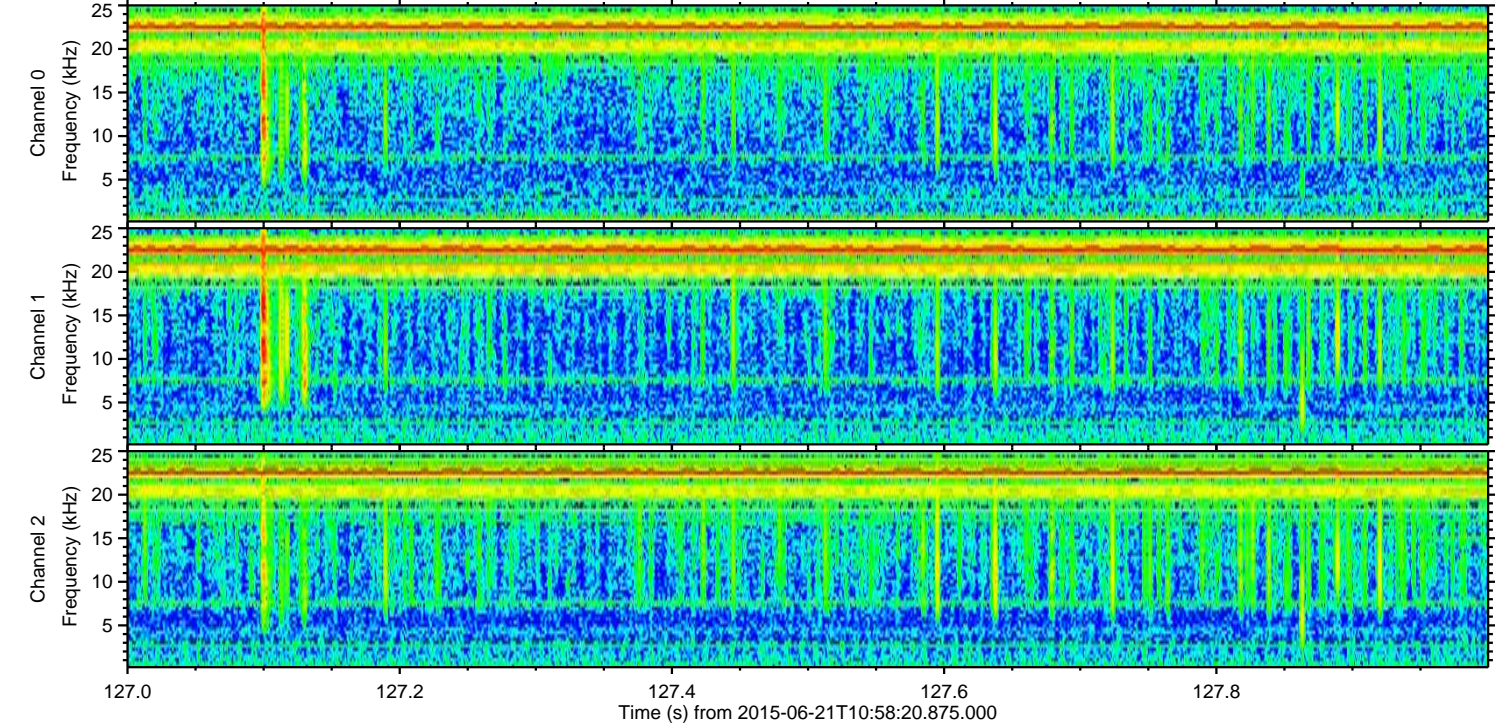
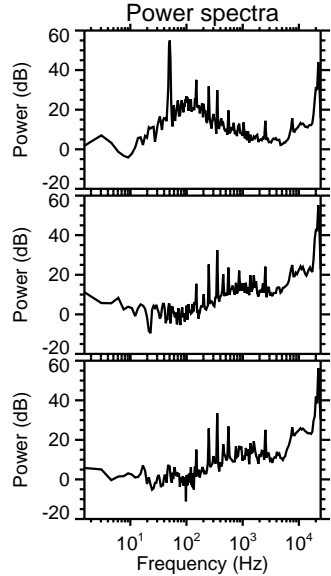
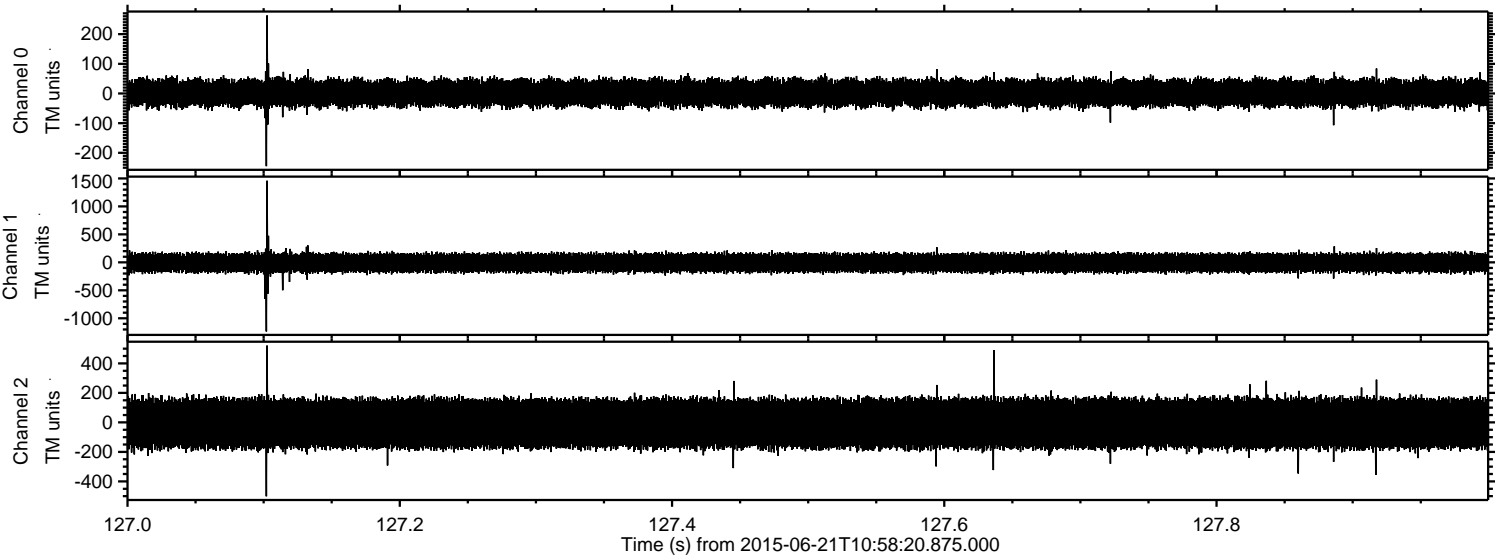

ELMAVAN 3D WAVEFORMS (Measured data sampled at 50 kHz) 51000 packets of 144 samples from 2015-06-21T10:58:20.875.000. Part 142/147

