

ELMAVAN 3D WAVEFORMS (Measured data sampled at 50 kHz) 51000 packets of 144 samples from 2015-06-21T10:23:19.466.000.

Processed Sun Jun 21 12:29:49 2015 by ELM ver.2012-10-06 from 001__elm20150621_102318__dat00.bin

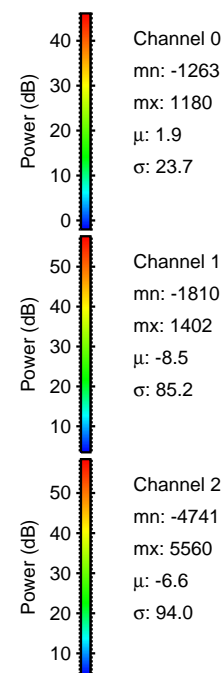

Processed Sun Jun 21 12:30:11 2015 by ELM ver.2012-10-06 from 001__elm20150621_102318__dat00.bin

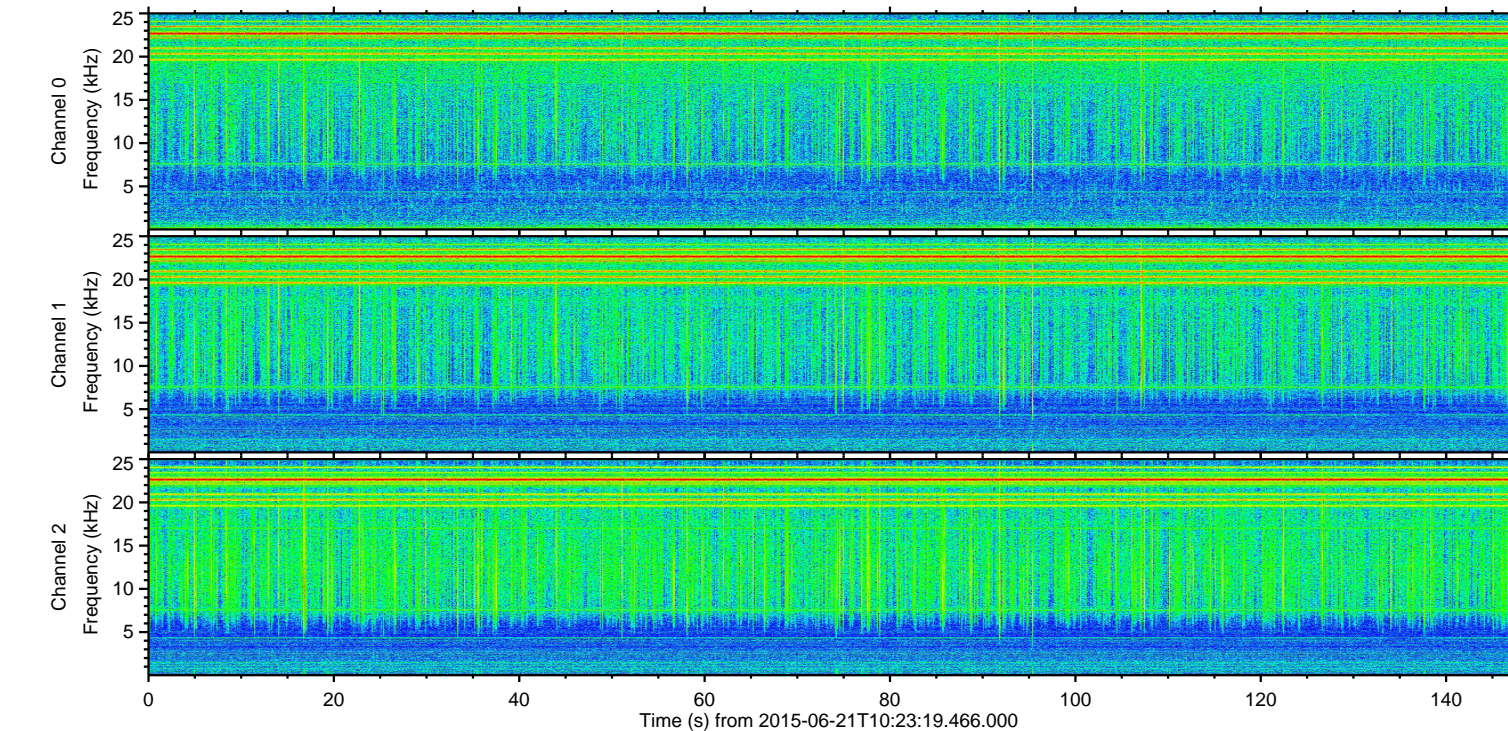
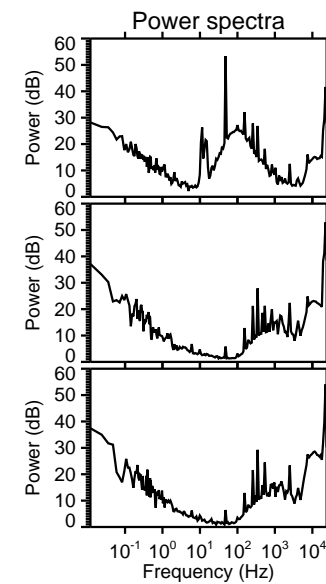
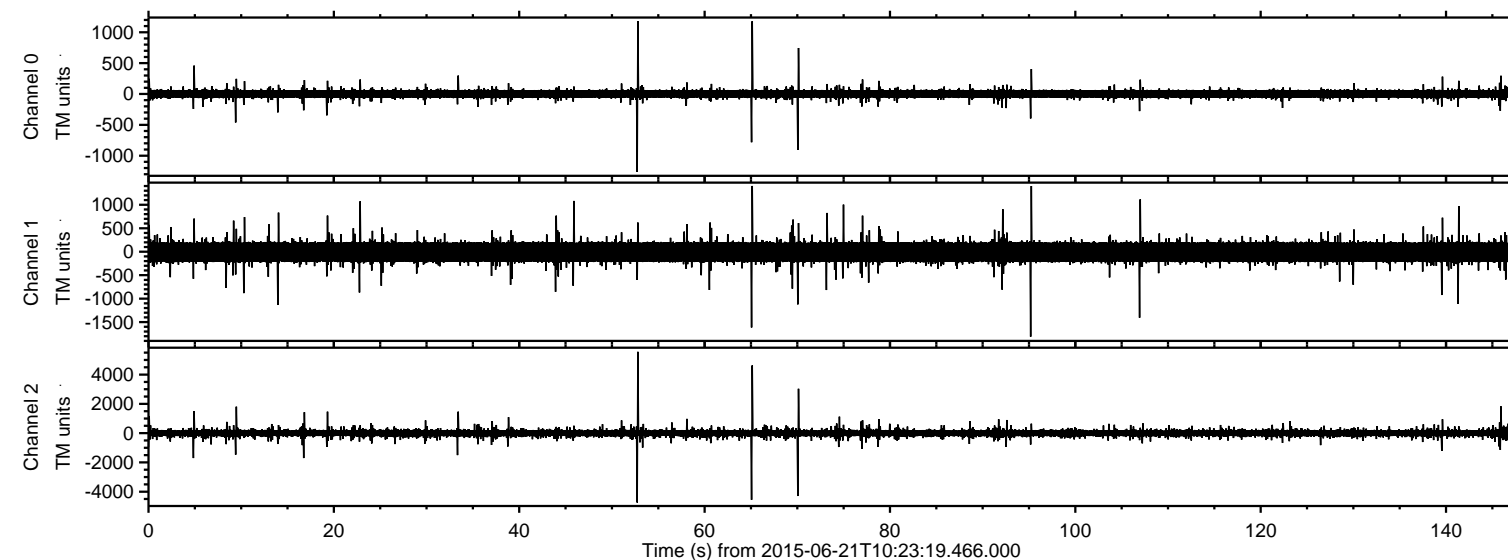
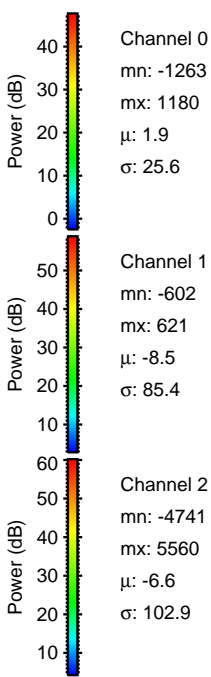
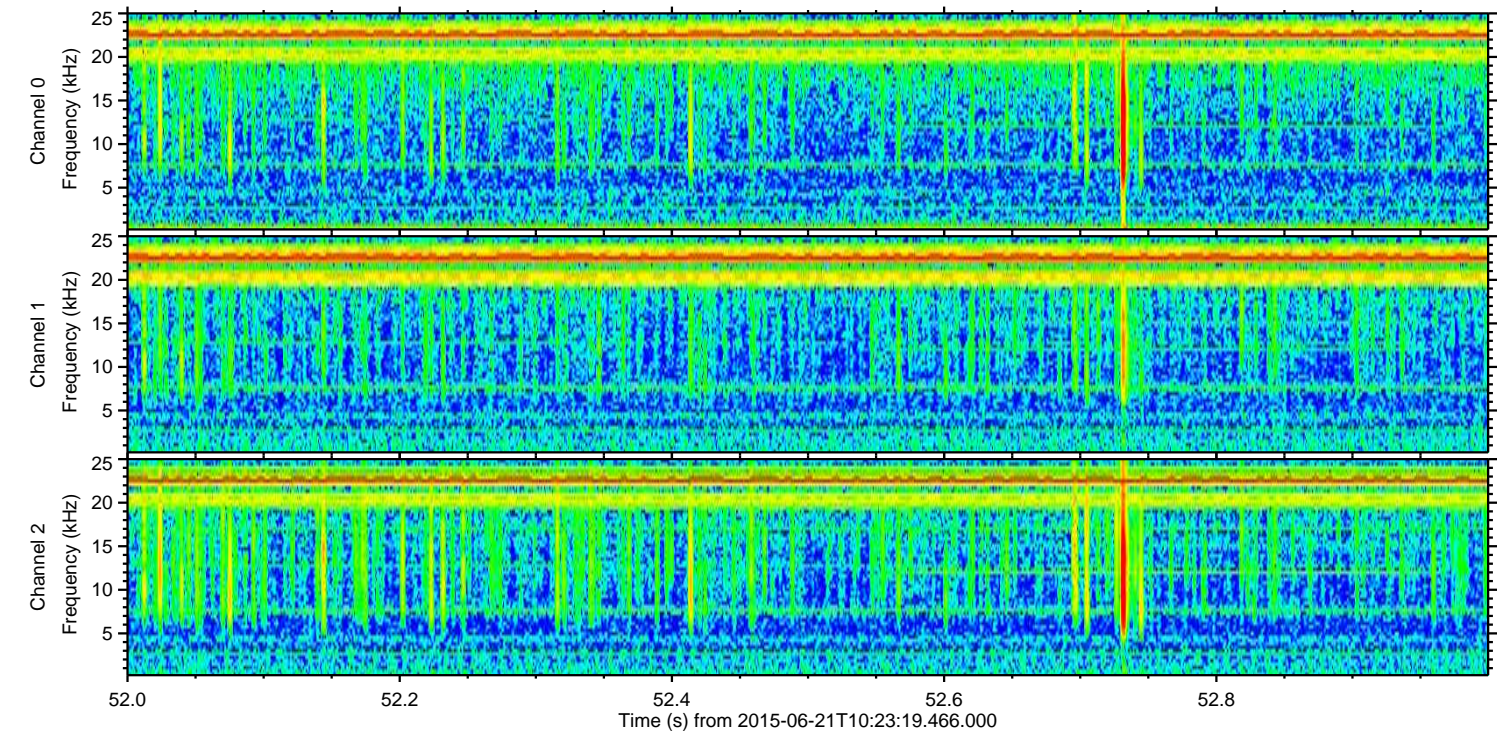
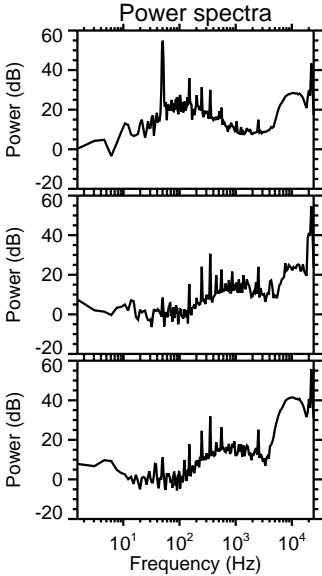
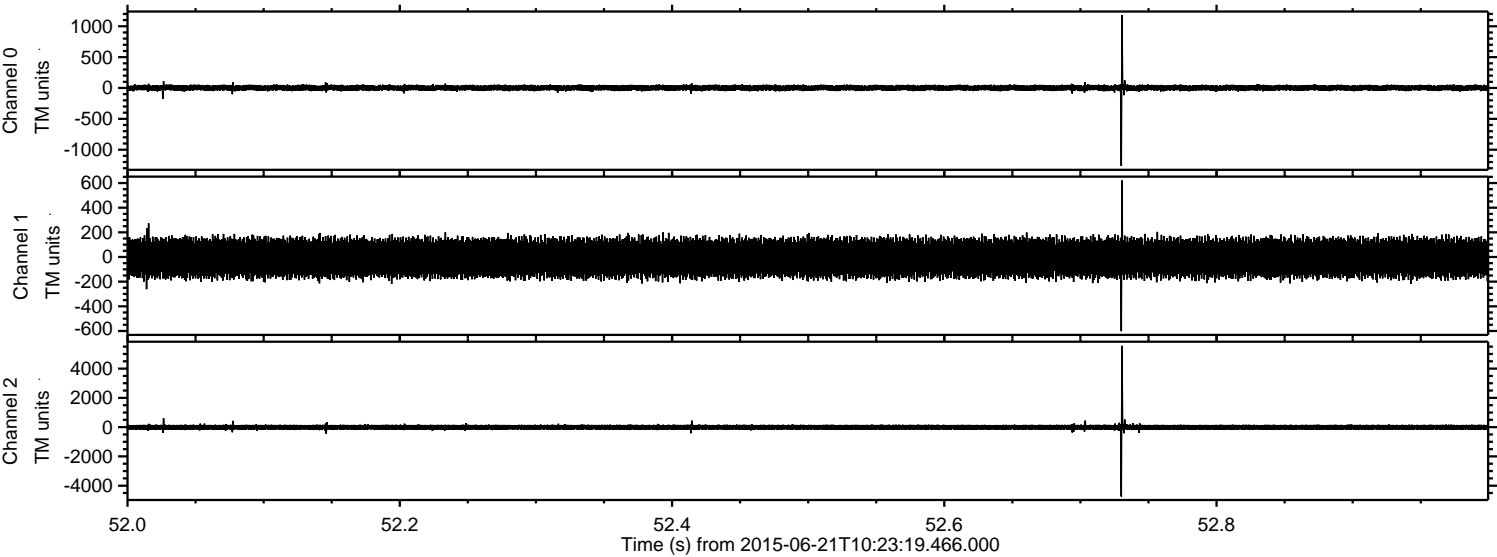

Processed Sun Jun 21 12:30:13 2015 by ELM ver.2012-10-06 from 001__elm20150621_102318__dat00.bin

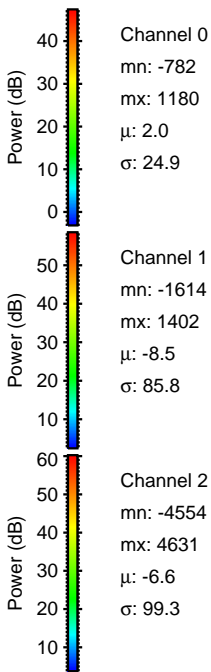
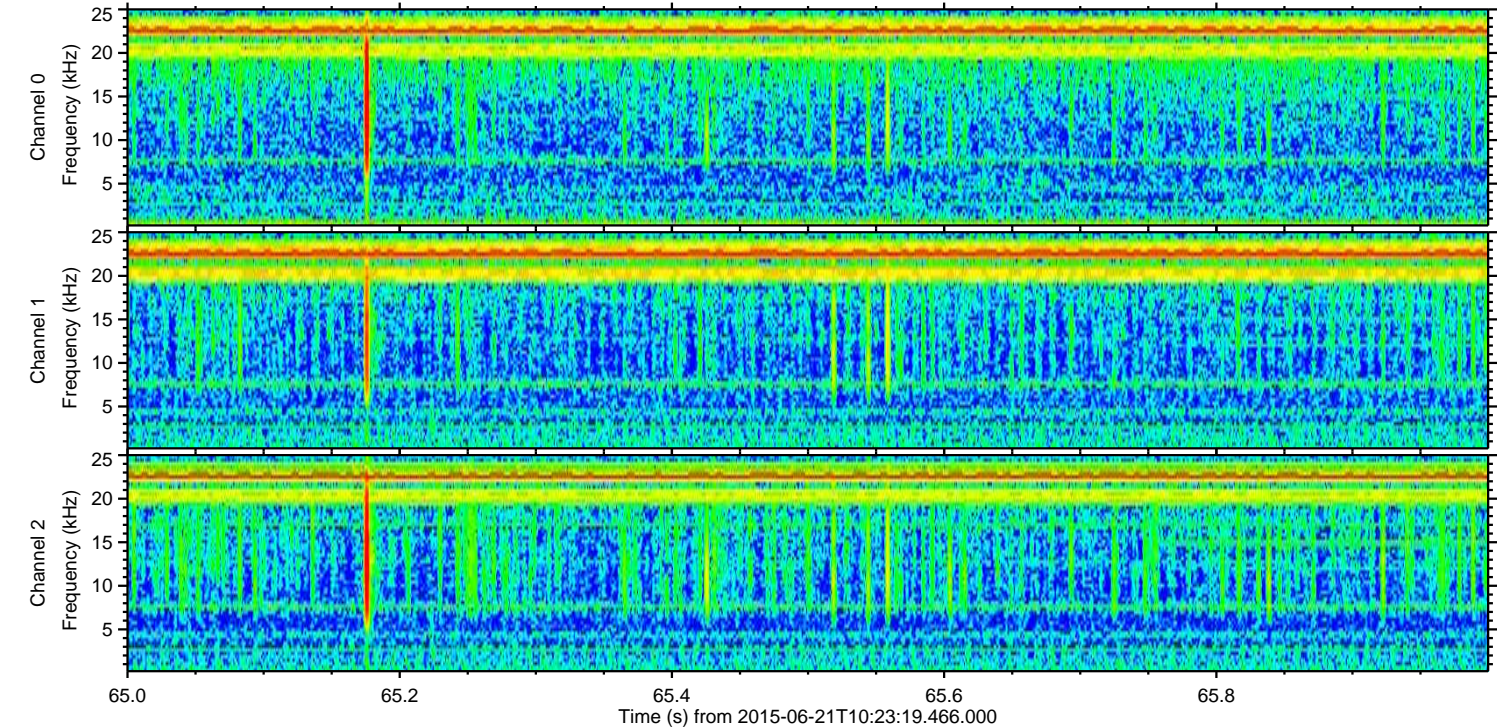
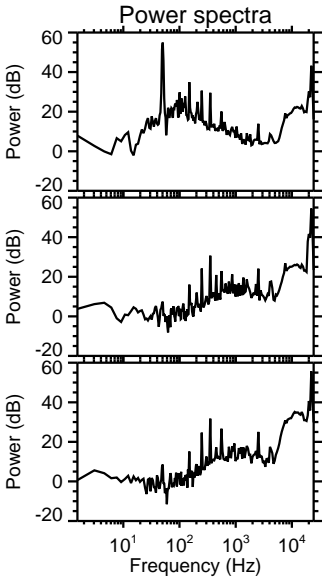
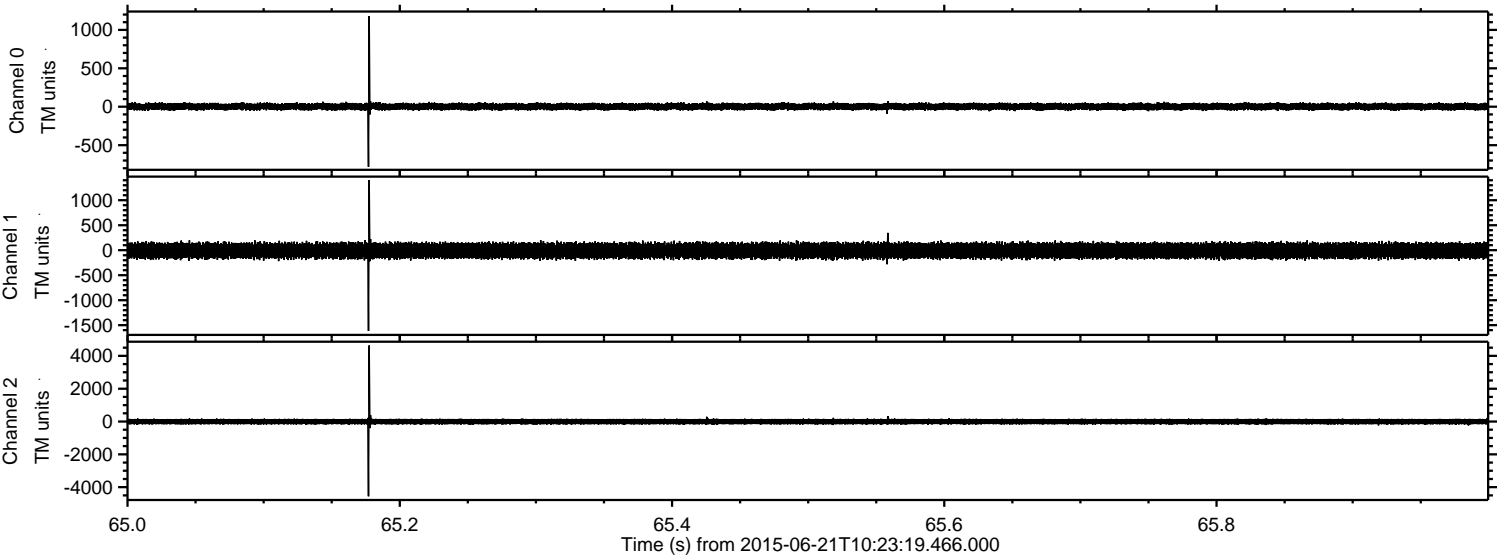

Processed Sun Jun 21 12:30:15 2015 by ELM ver.2012-10-06 from 001__elm20150621_102318__dat00.bin

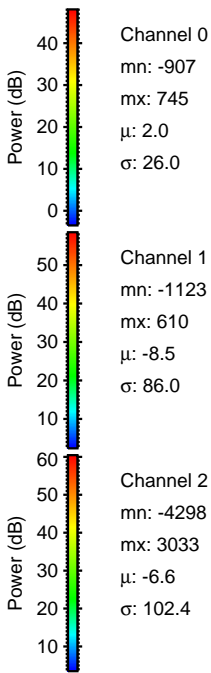
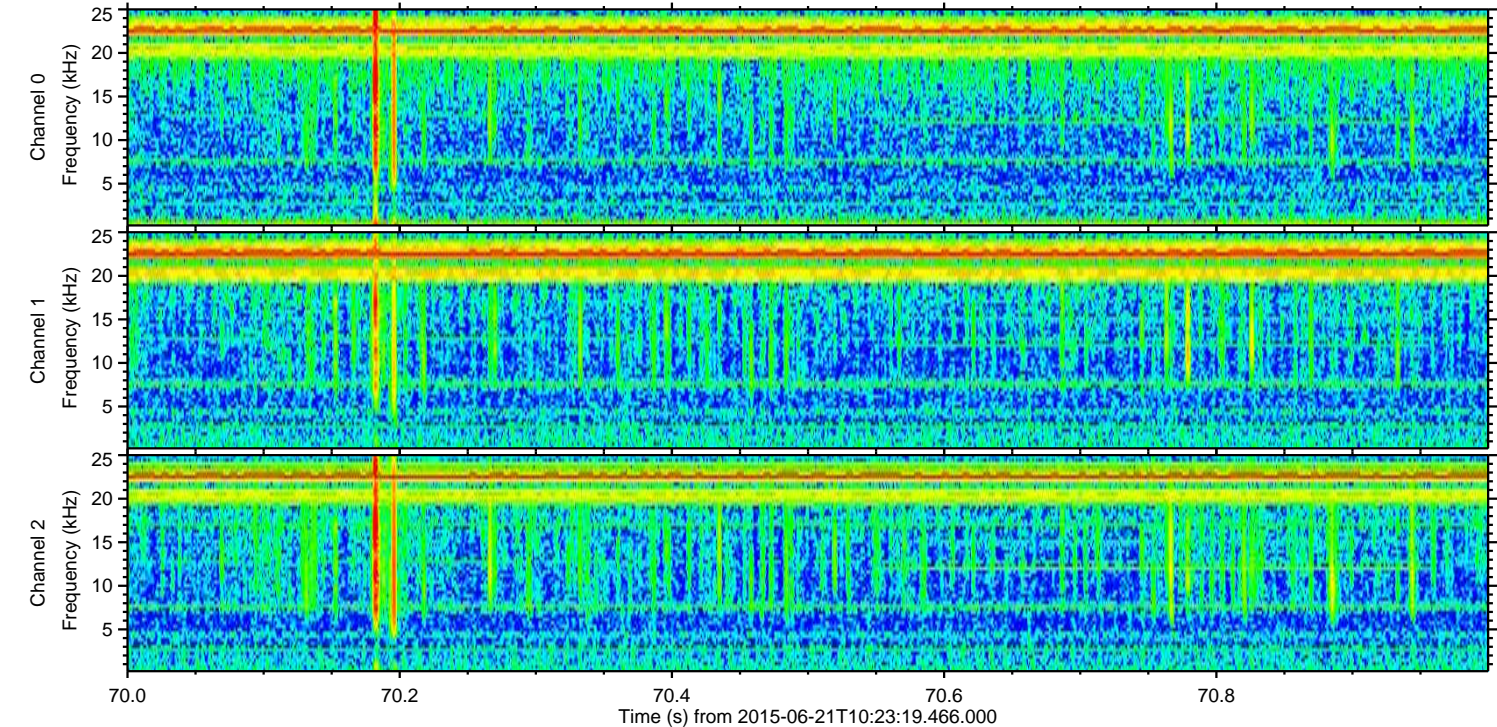
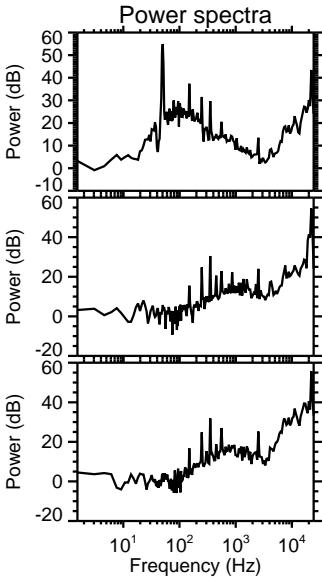
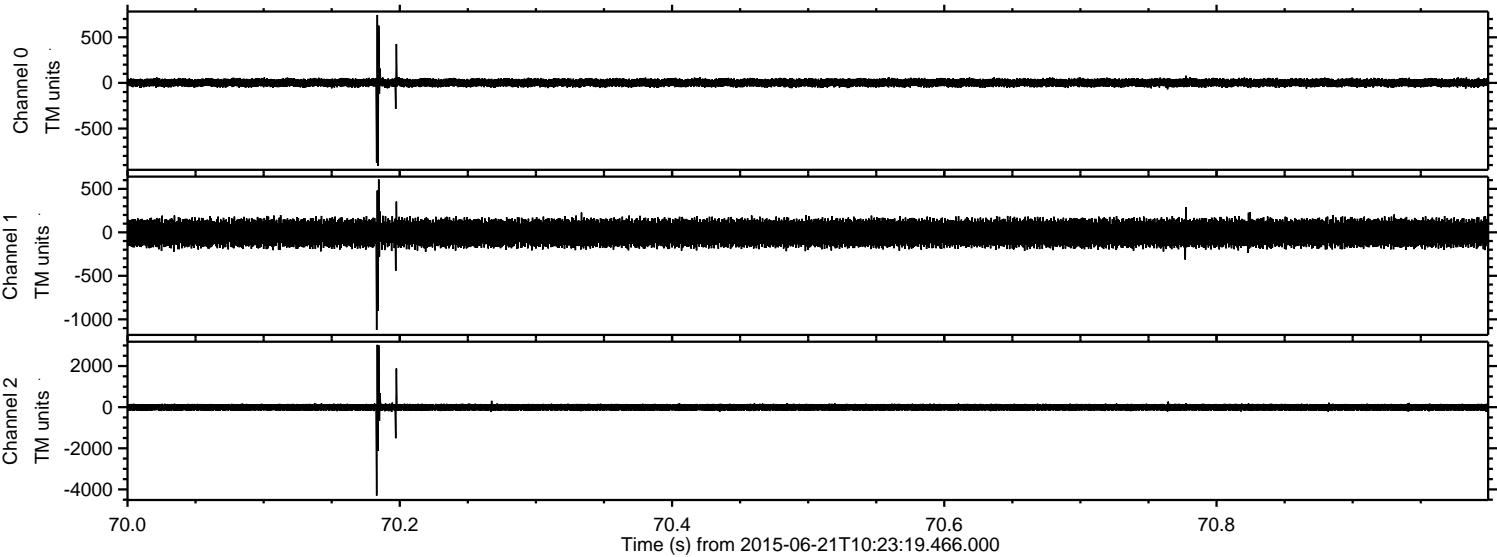

ELMAVAN 3D WAVEFORMS (Measured data sampled at 50 kHz) 51000 packets of 144 samples from 2015-06-21T10:23:19.466.000. Part 146/147

Processed Sun Jun 21 12:30:18 2015 by ELM ver.2012-10-06 from 001__elm20150621_102318__dat00.bin

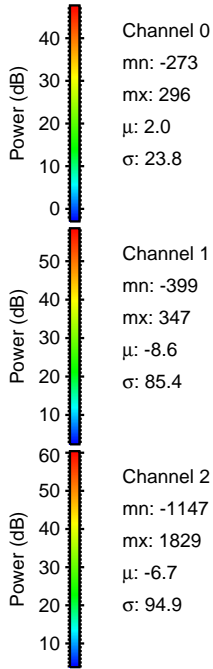
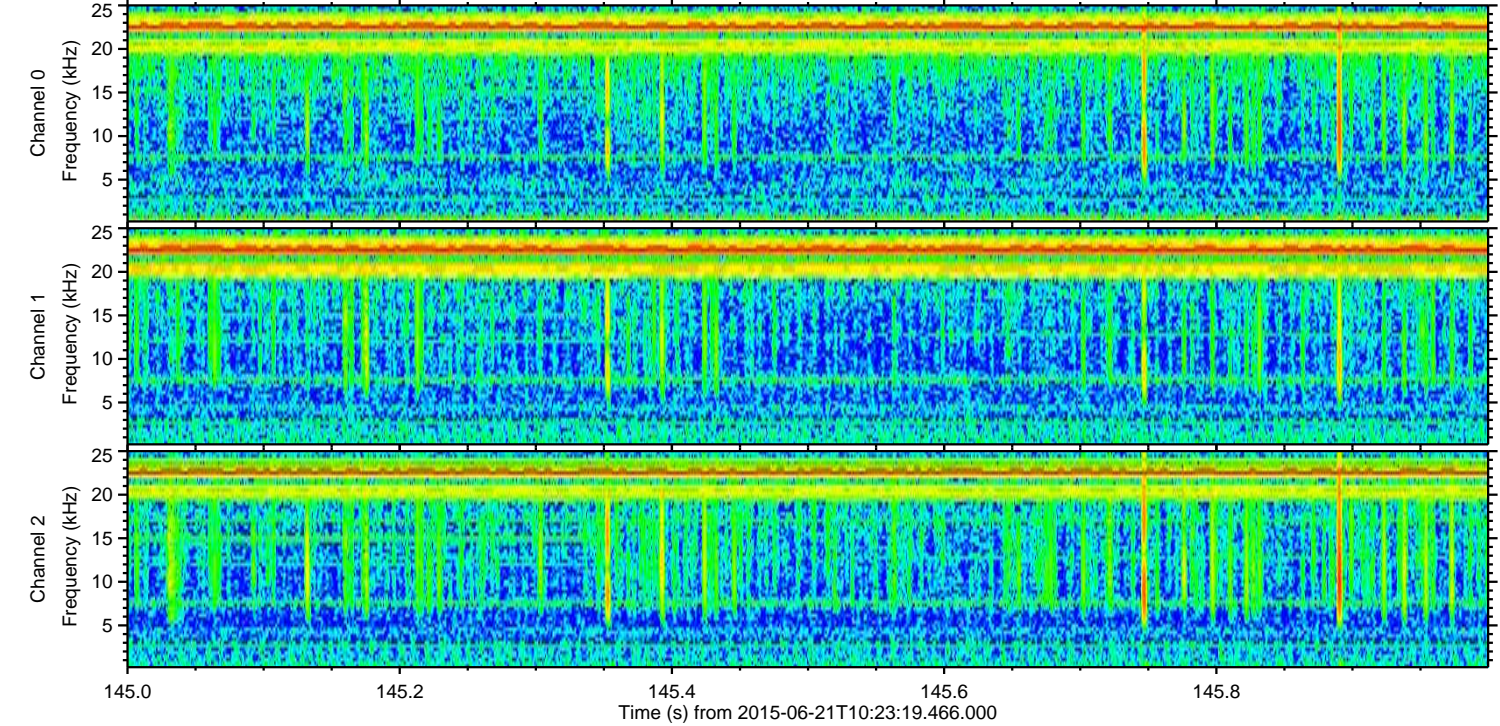
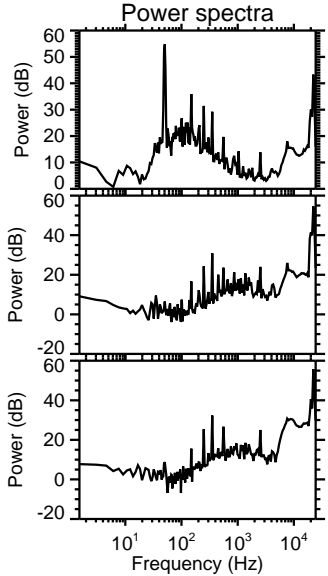
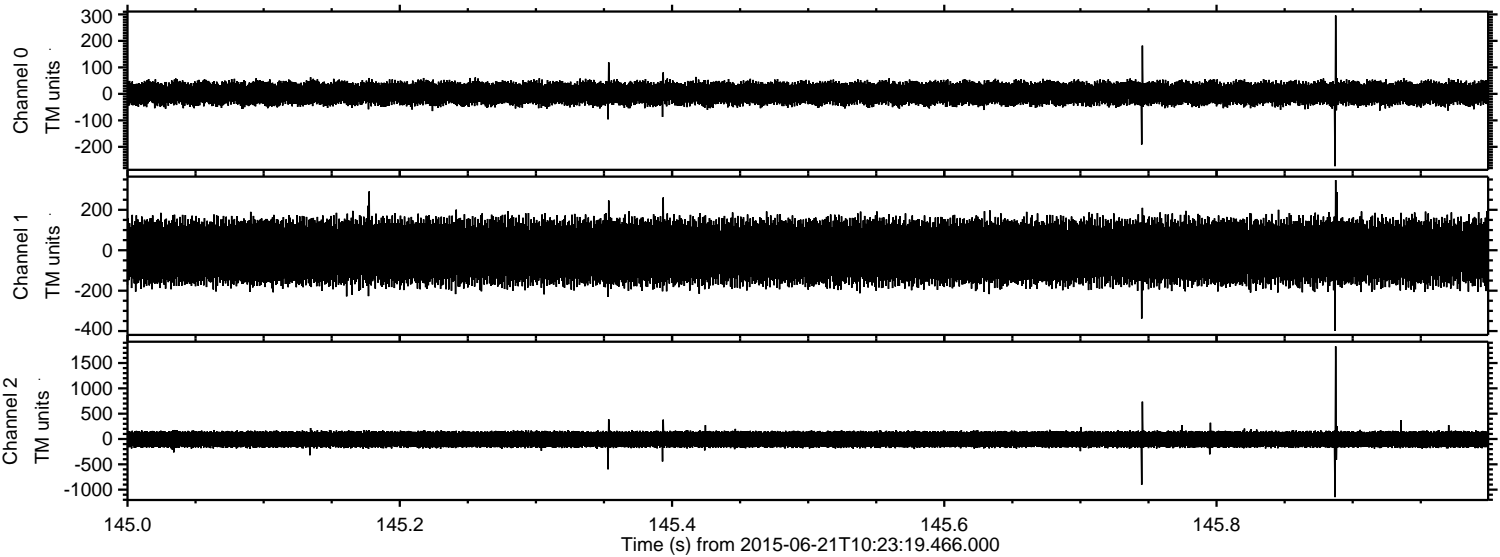

Processed Sun Jun 21 12:30:20 2015 by ELM ver.2012-10-06 from 001__elm20150621_102318__dat00.bin

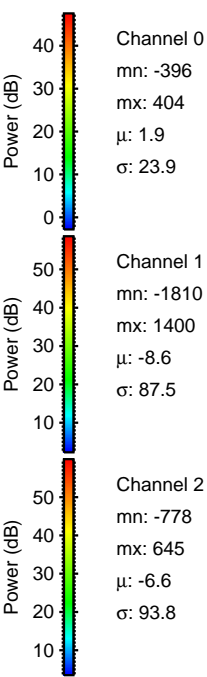
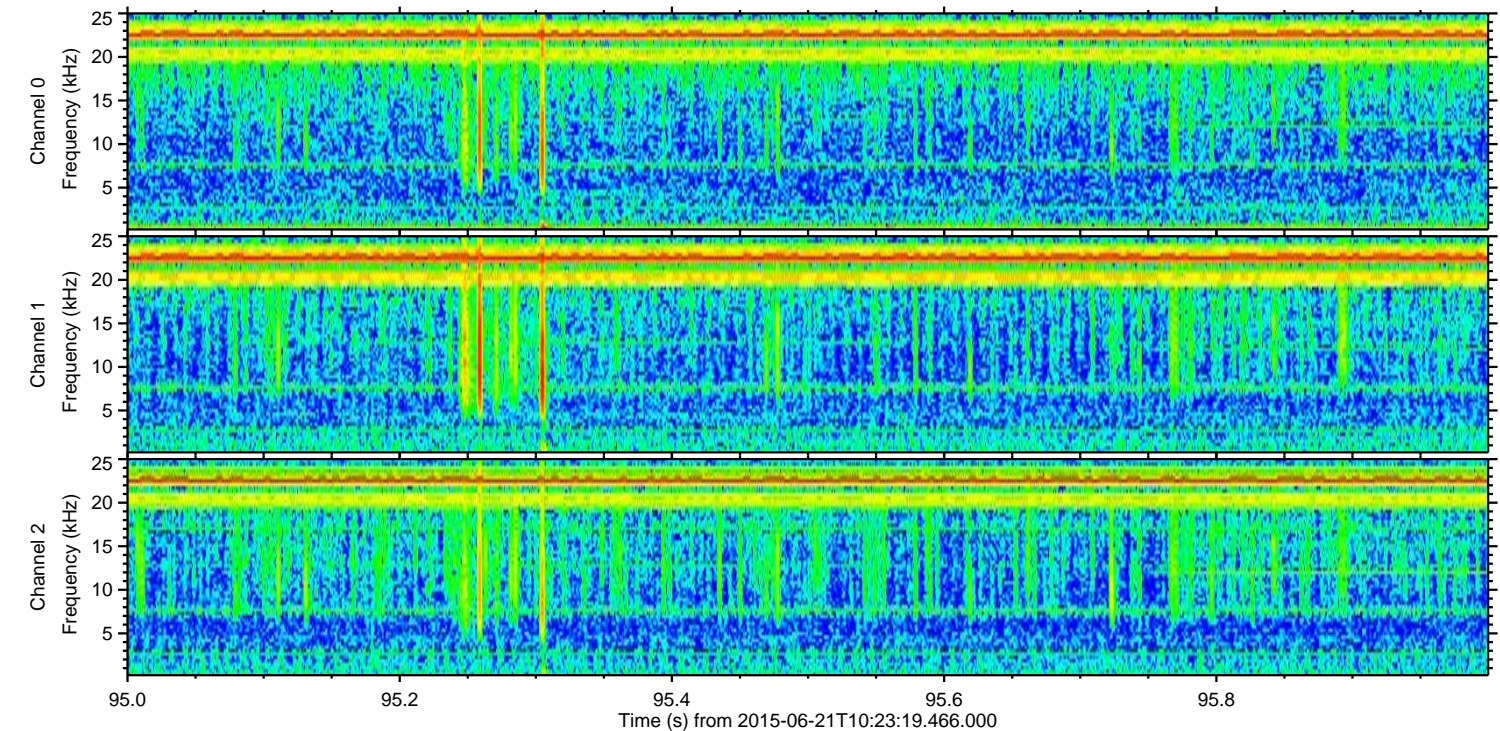
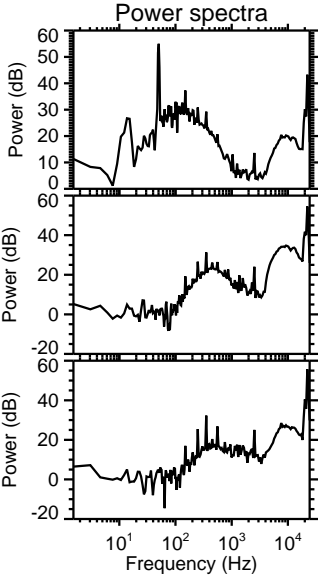
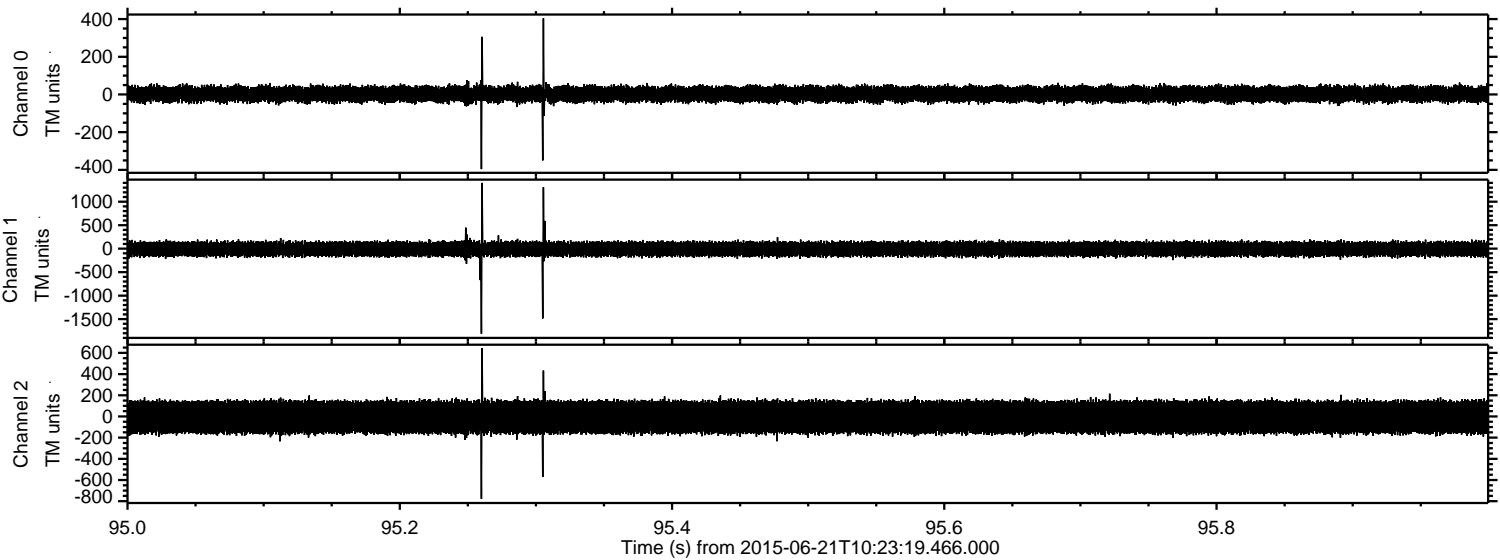

Processed Sun Jun 21 12:30:23 2015 by ELM ver.2012-10-06 from 001__elm20150621_102318__dat00.bin

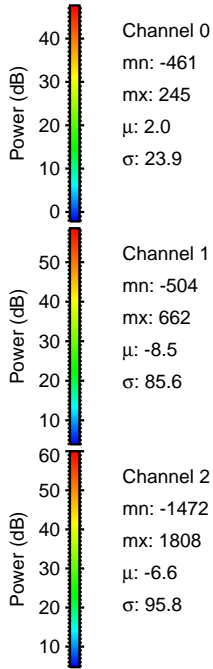
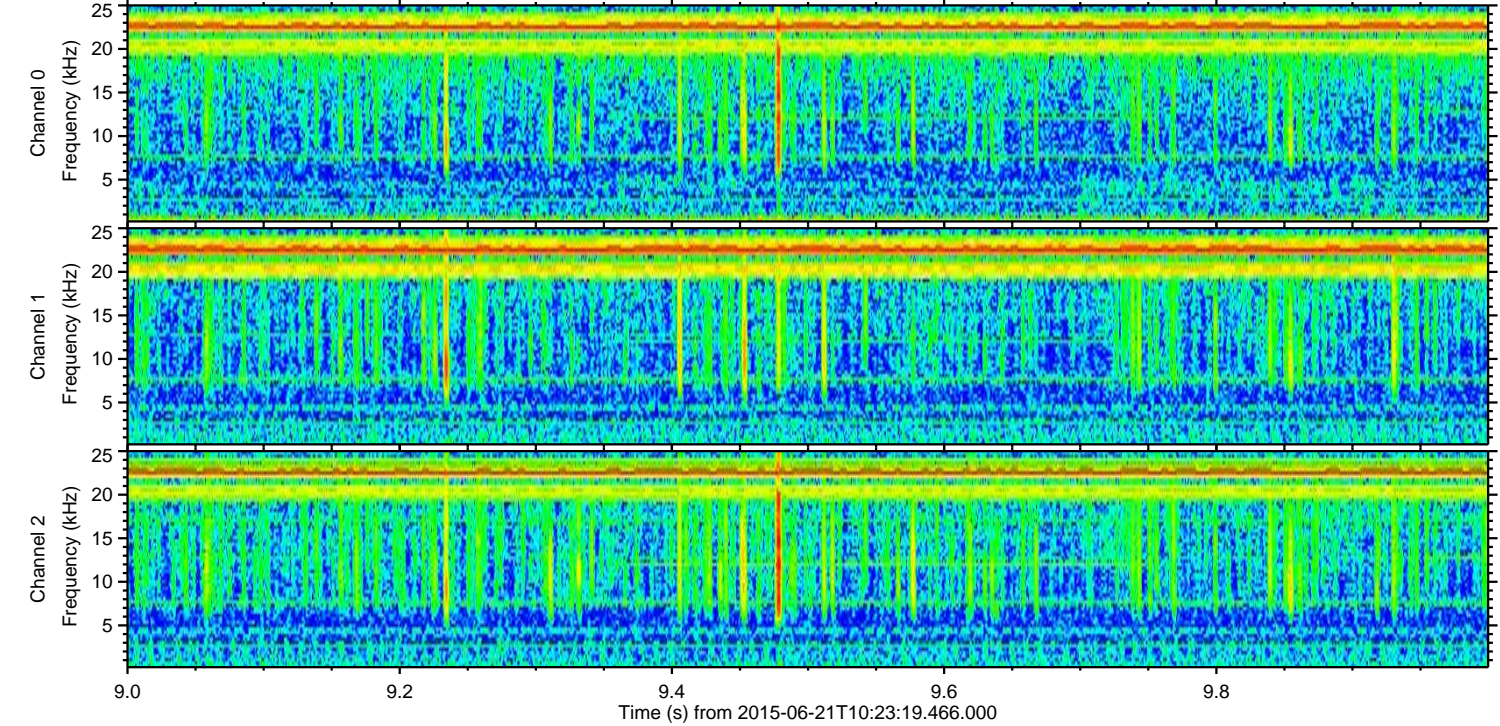
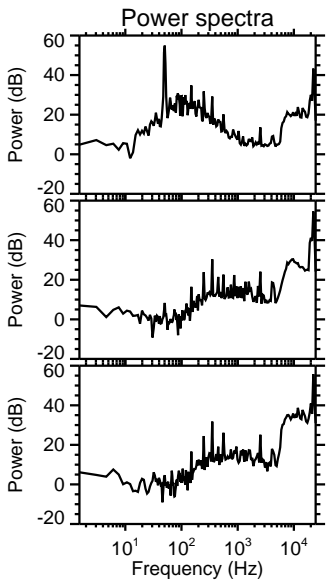
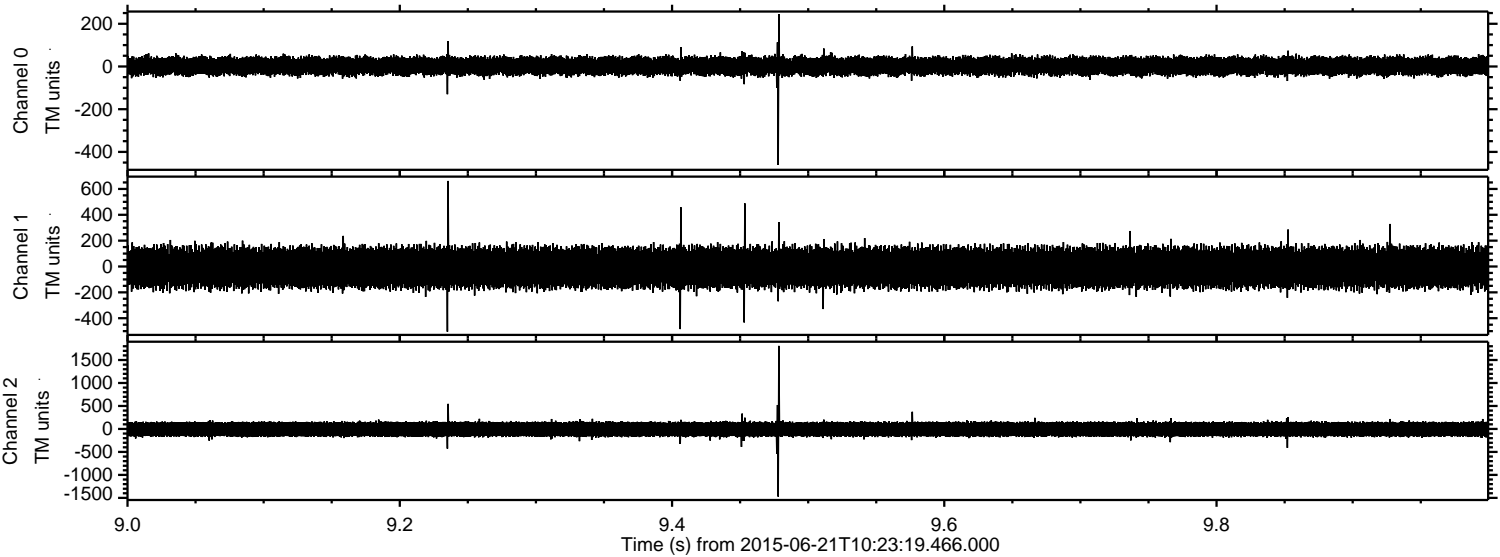

Processed Sun Jun 21 12:30:26 2015 by ELM ver.2012-10-06 from 001__elm20150621_102318__dat00.bin

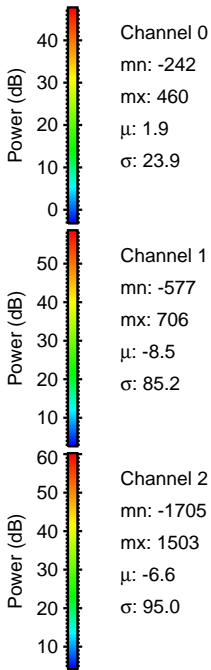
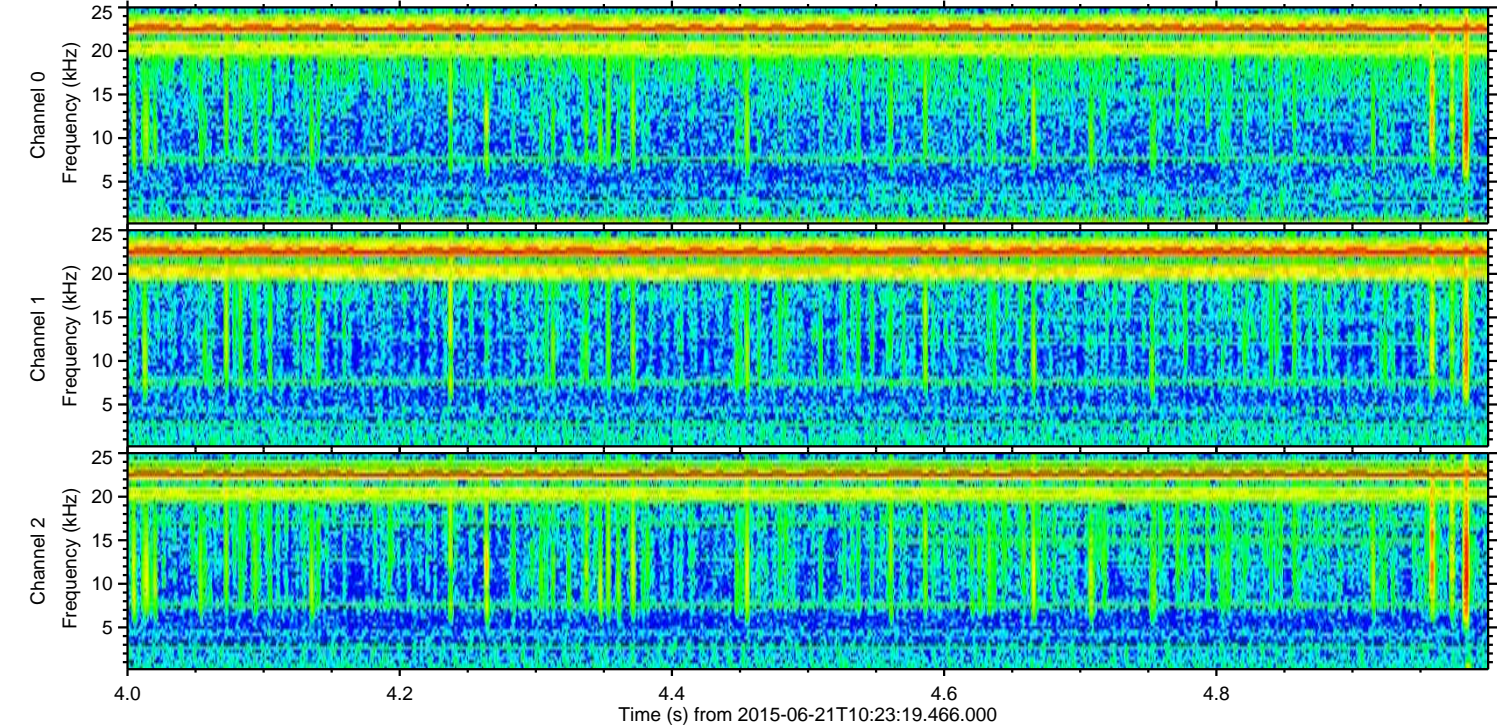
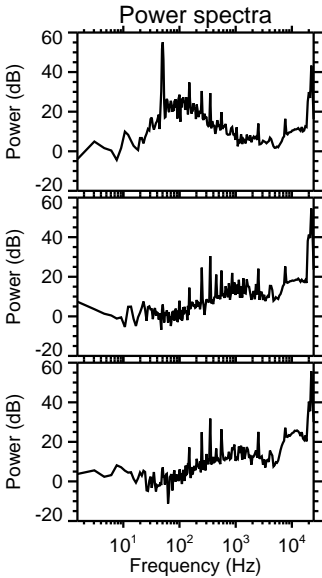
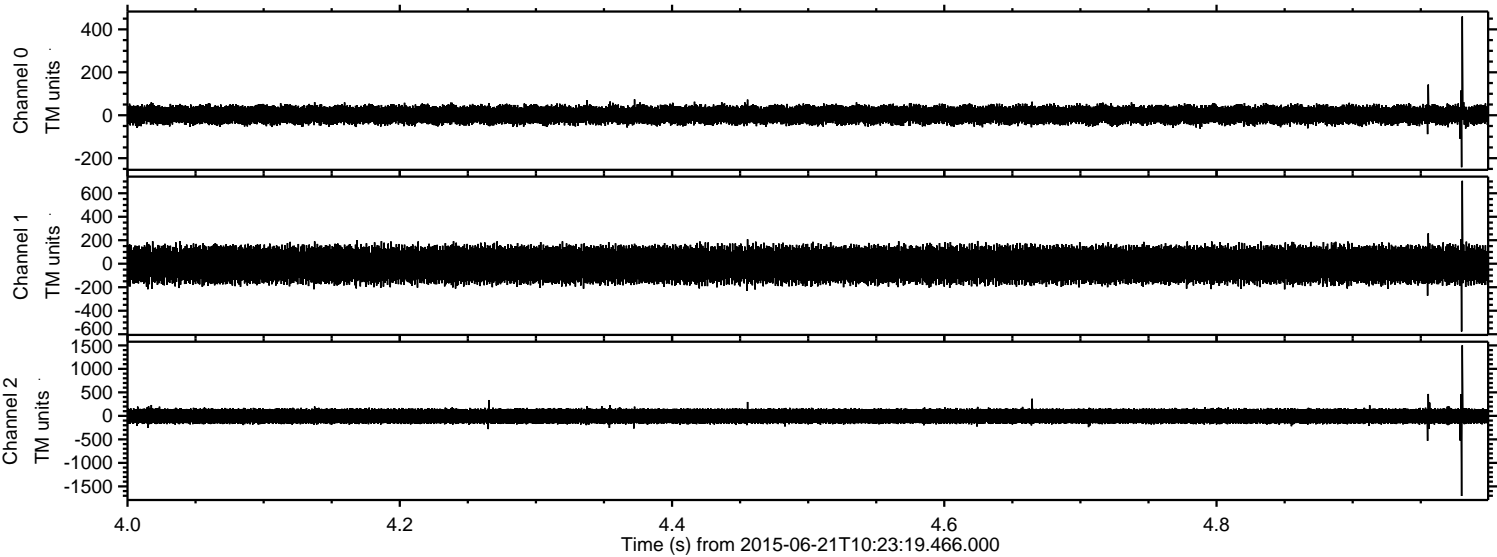

ELMAVAN 3D WAVEFORMS (Measured data sampled at 50 kHz) 51000 packets of 144 samples from 2015-06-21T10:23:19.466.000. Part 17/147

Processed Sun Jun 21 12:30:27 2015 by ELM ver.2012-10-06 from 001__elm20150621_102318__dat00.bin

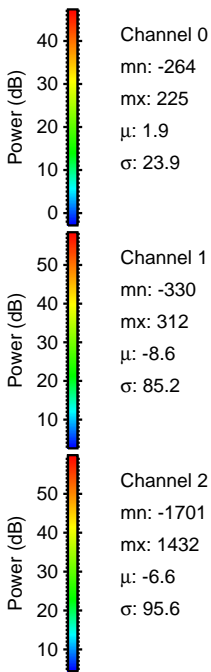
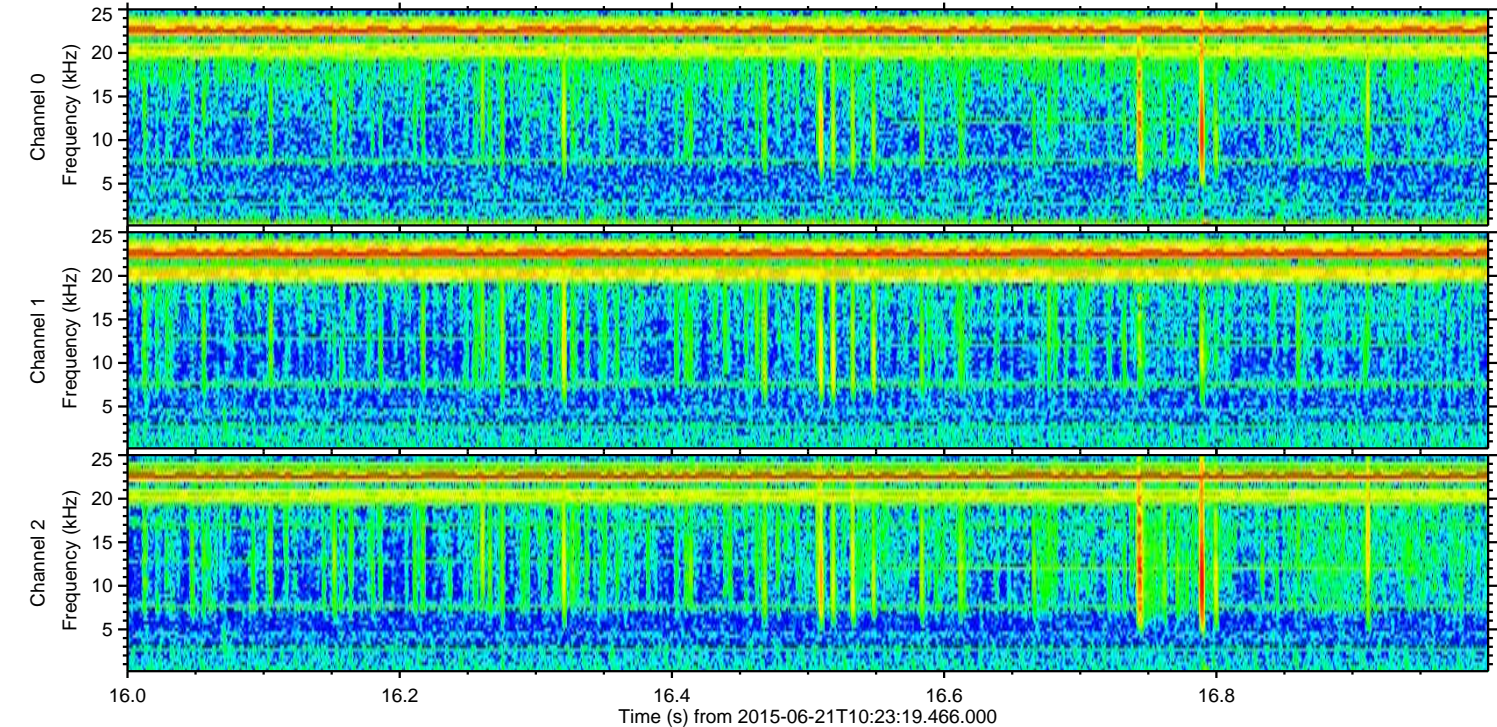
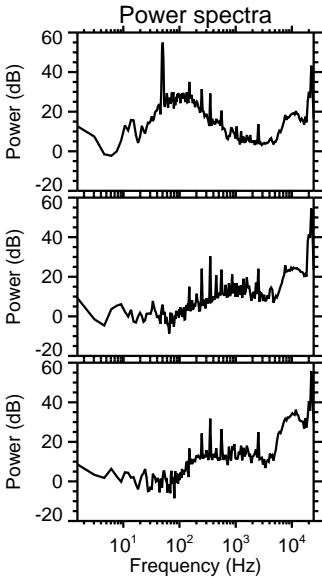
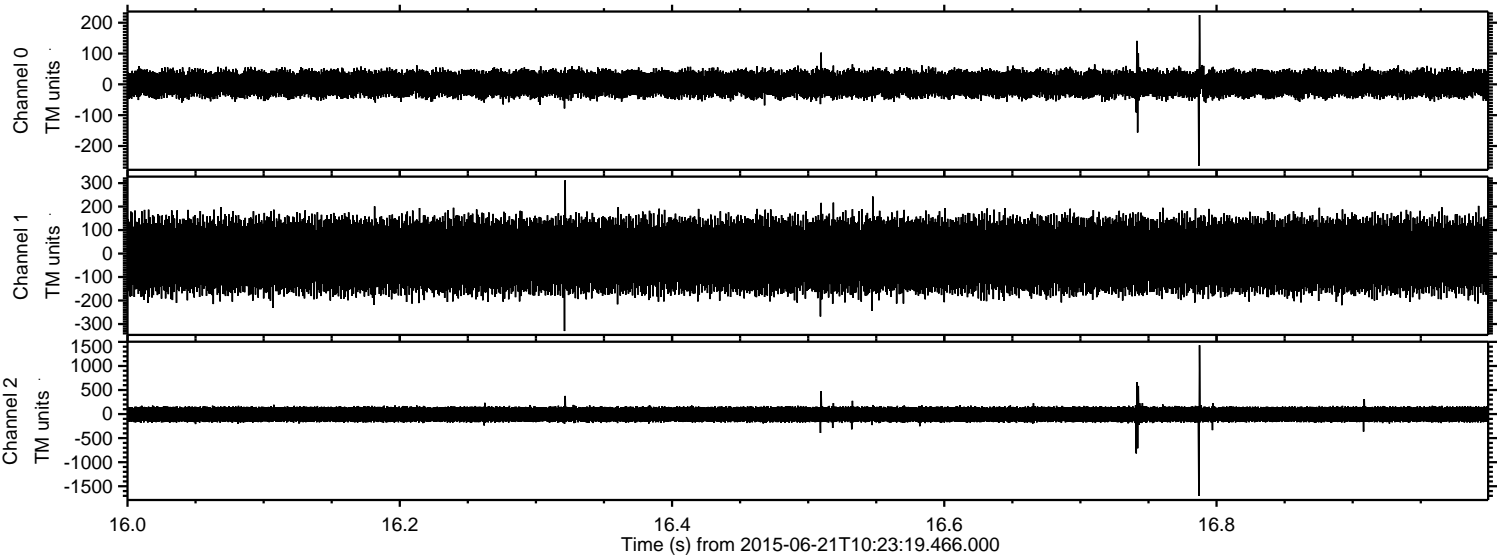

Processed Sun Jun 21 12:30:29 2015 by ELM ver.2012-10-06 from 001__elm20150621_102318__dat00.bin

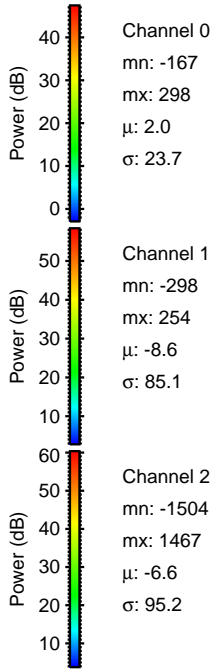
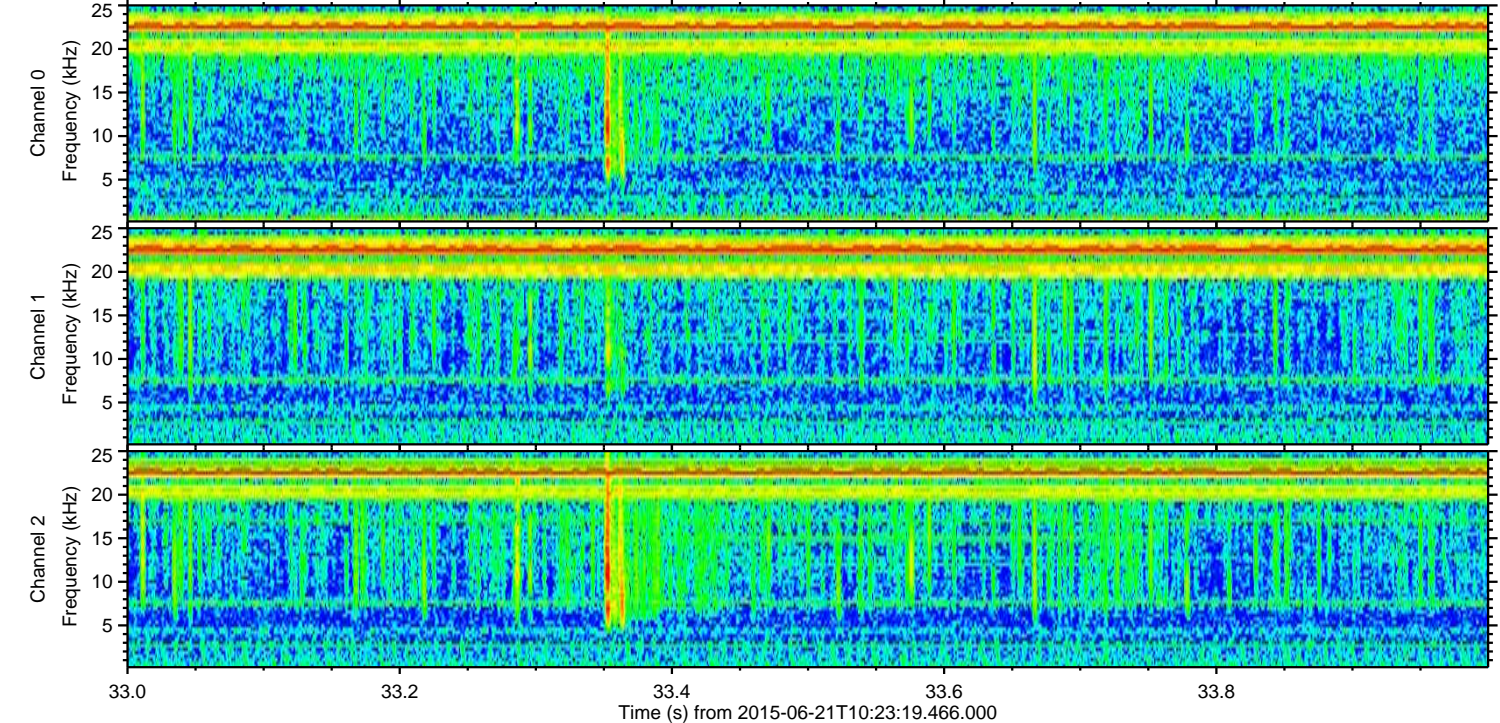
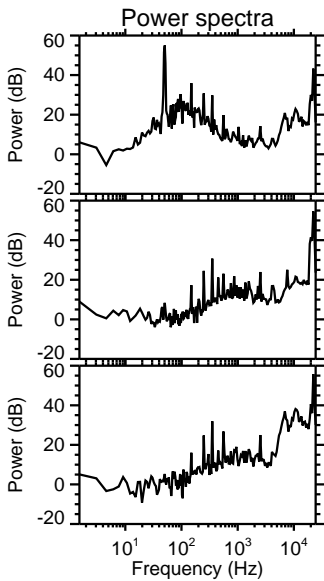
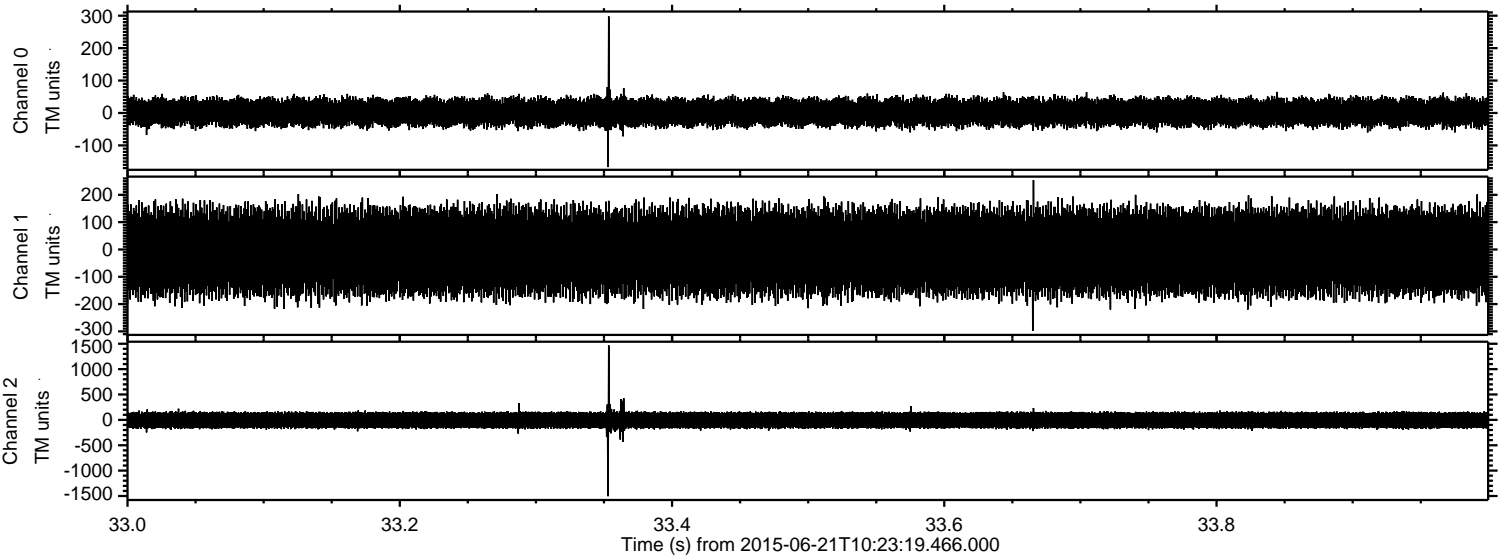

Channel 0
mn: -167
mx: 298
 μ : 2.0
 σ : 23.7

Channel 1
mn: -298
mx: 254
 μ : -8.6
 σ : 85.1

Channel 2
mn: -1504
mx: 1467
 μ : -6.6
 σ : 95.2

