

ELMAVAN 3D WAVEFORMS (Measured data sampled at 50 kHz) 51000 packets of 144 samples from 2015-06-21T09:38:17.692.999.

Processed Sun Jun 21 11:45:06 2015 by ELM ver.2012-10-06 from 001__elm20150621_093816__dat00.bin

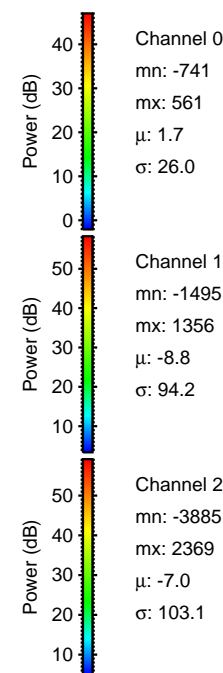

Processed Sun Jun 21 11:45:27 2015 by ELM ver.2012-10-06 from 001__elm20150621_093816__dat00.bin

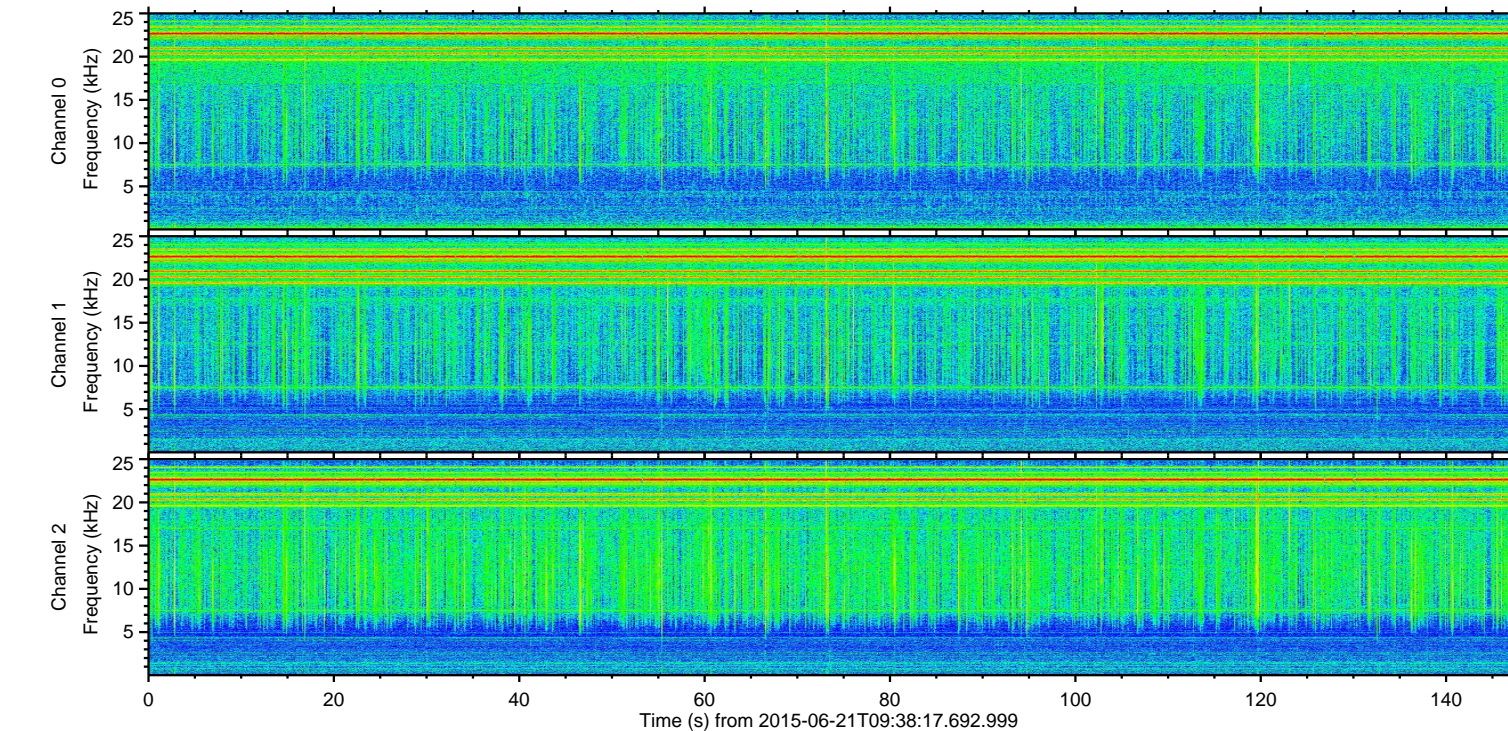
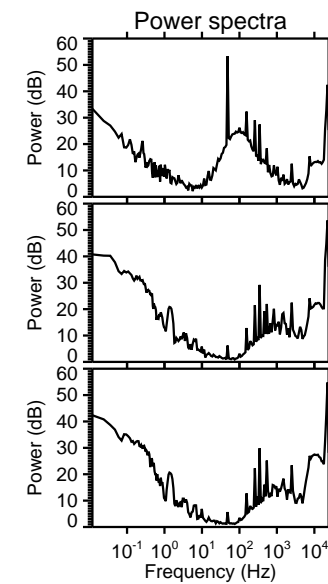
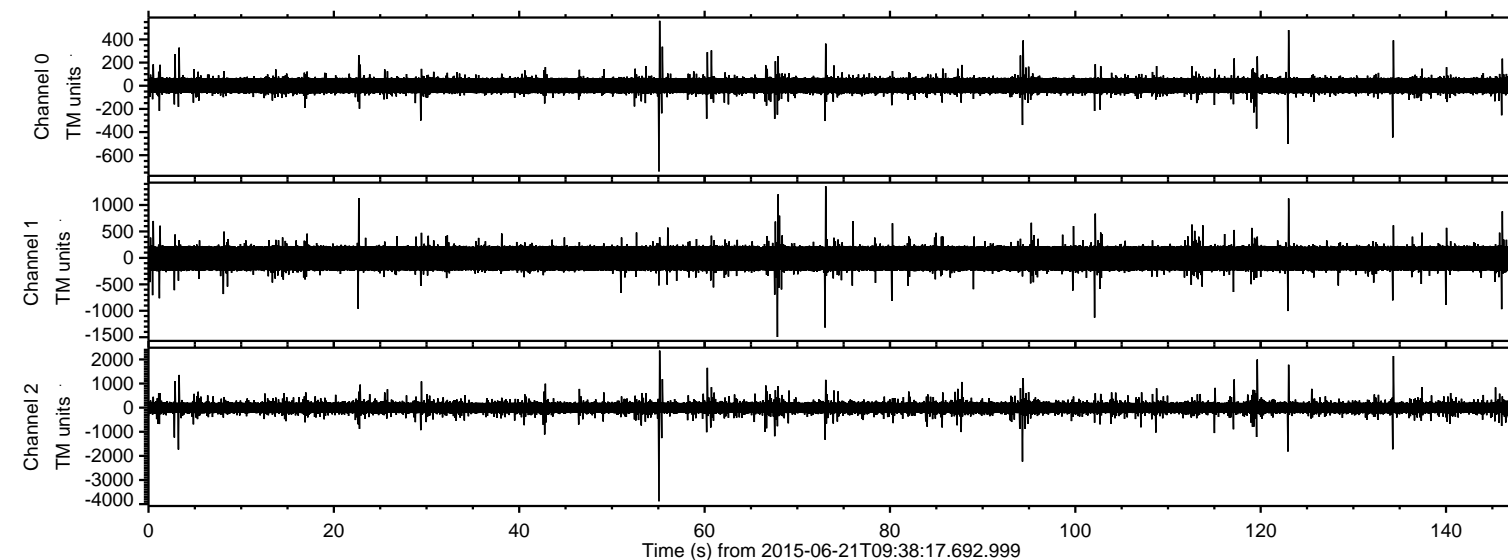
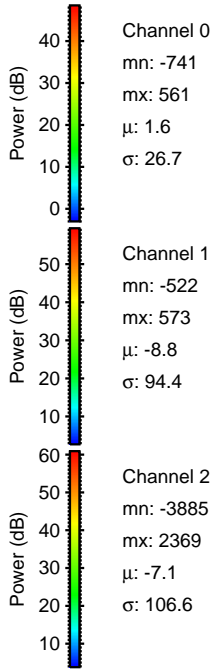
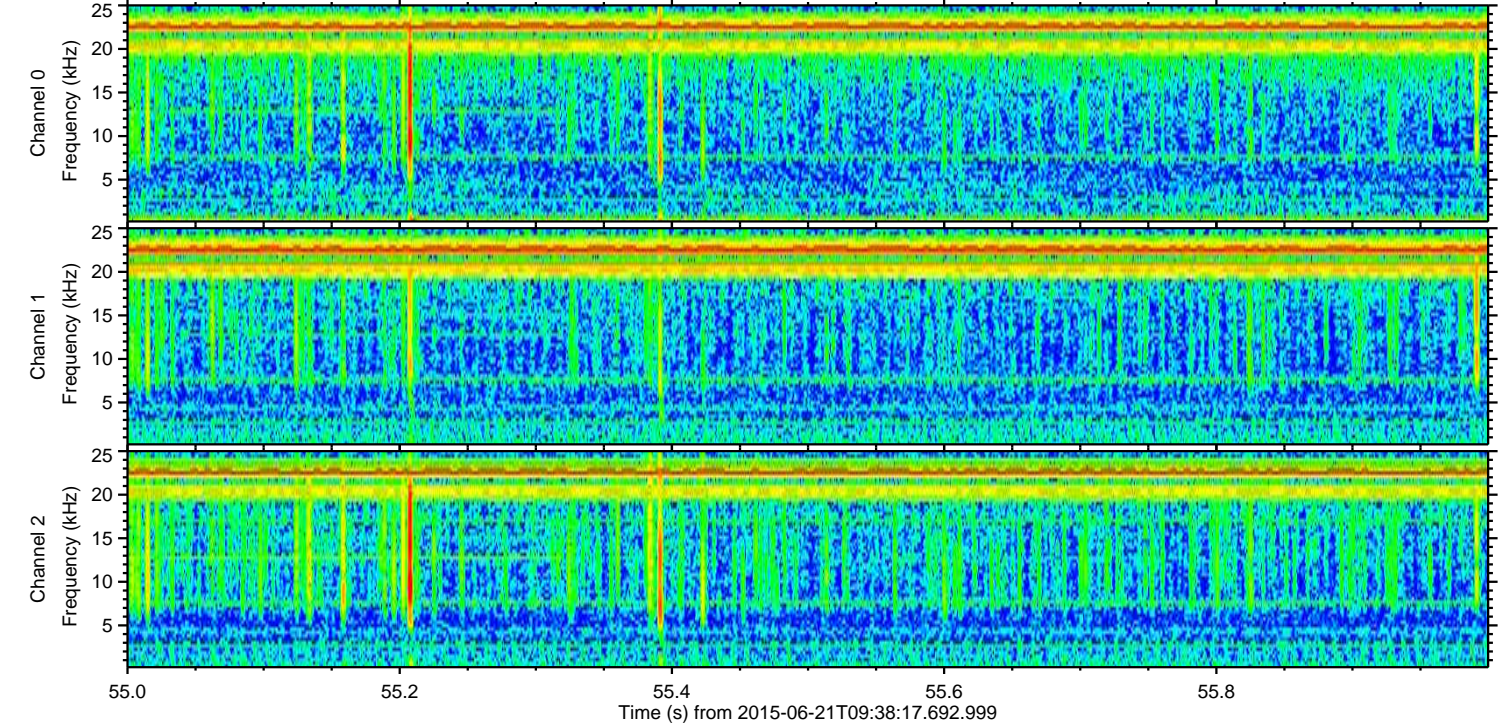
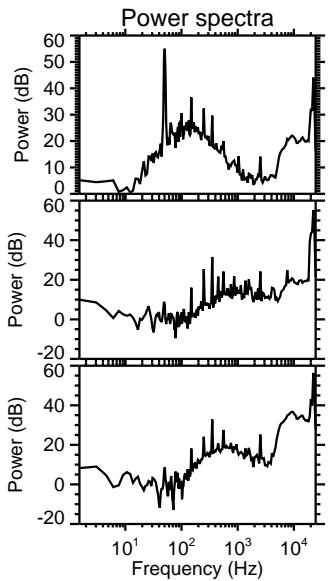
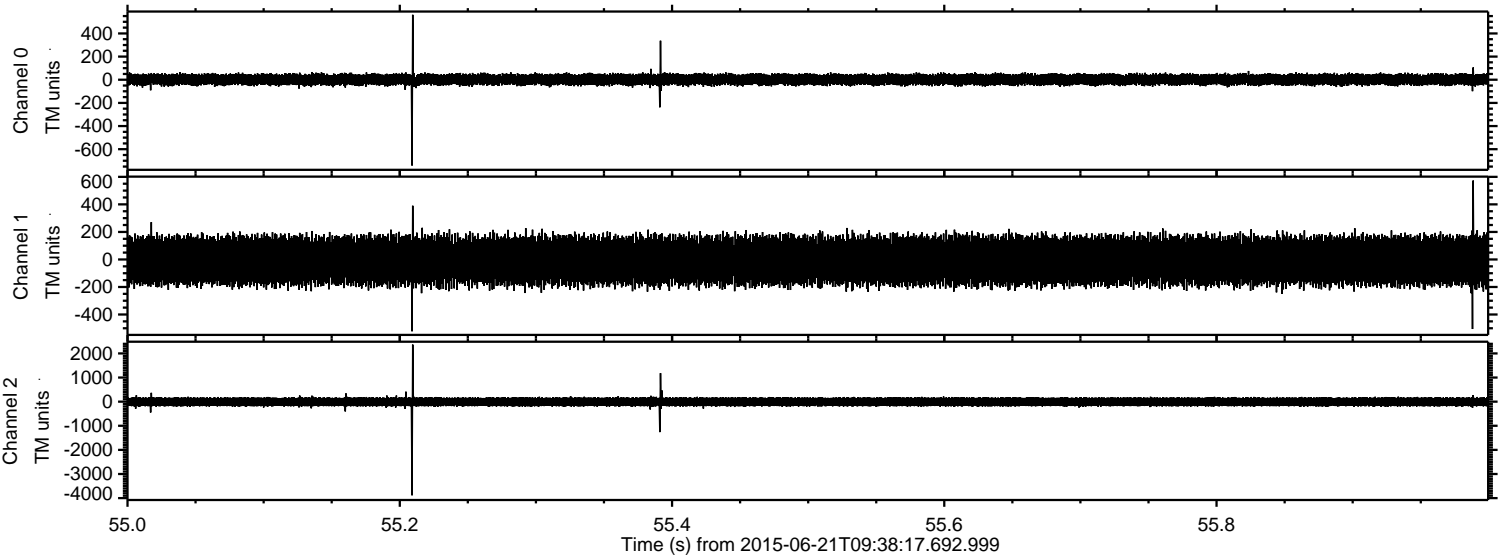

Processed Sun Jun 21 11:45:29 2015 by ELM ver.2012-10-06 from 001__elm20150621_093816__dat00.bin

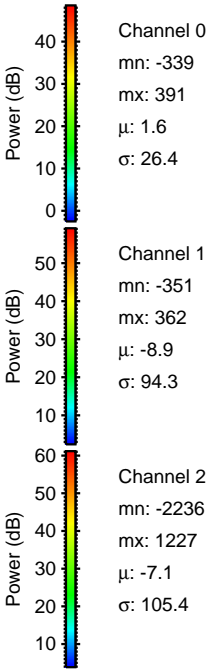
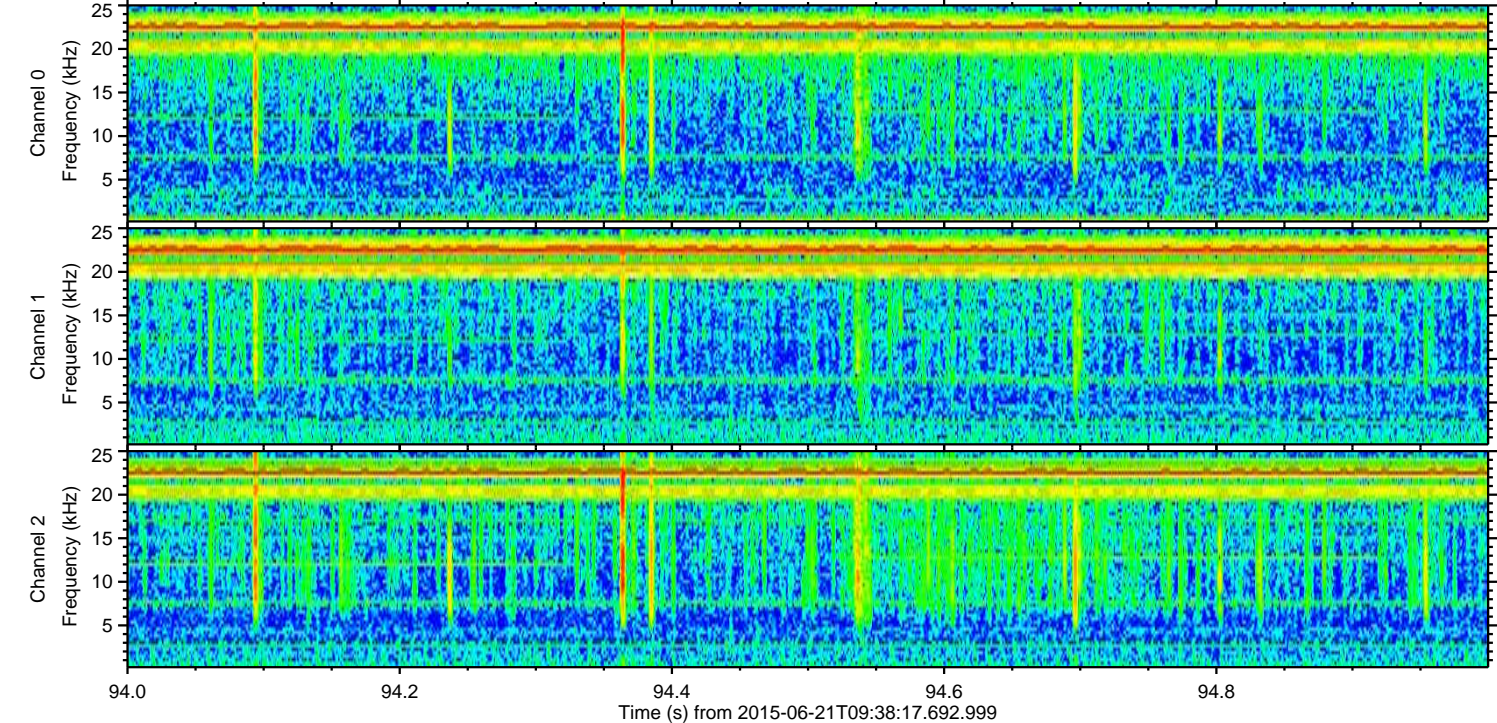
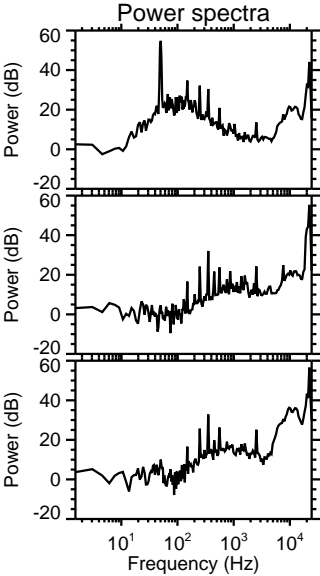
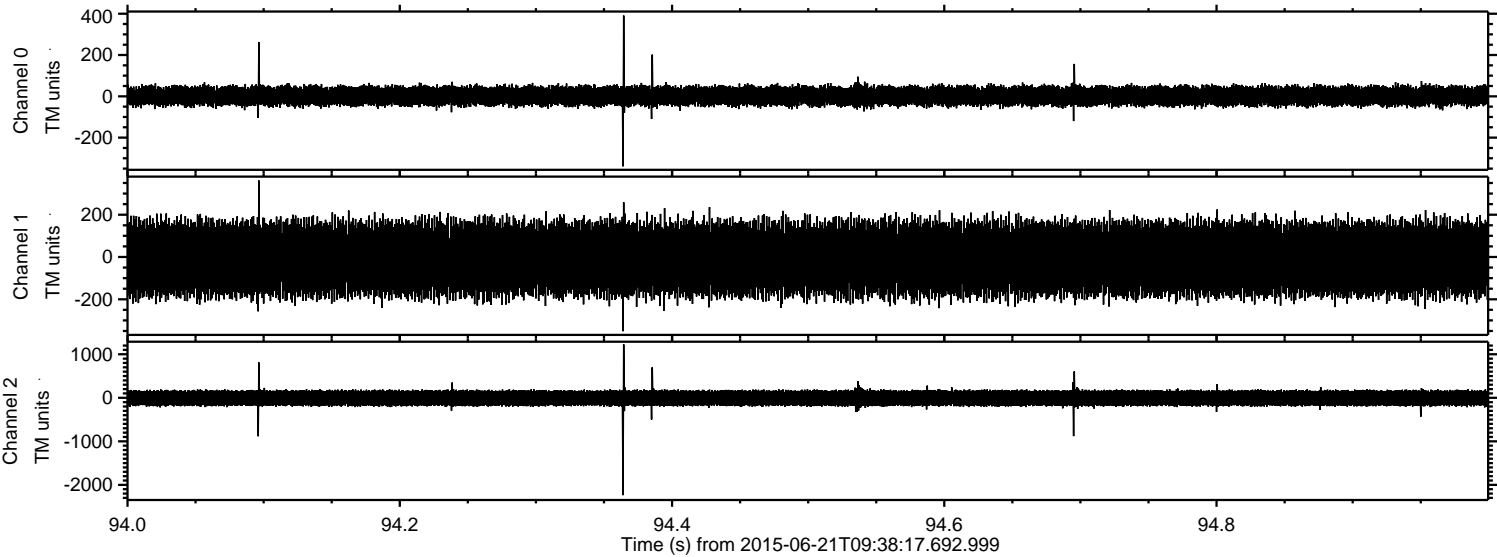

ELMAVAN 3D WAVEFORMS (Measured data sampled at 50 kHz) 51000 packets of 144 samples from 2015-06-21T09:38:17.692.999. Part 135/147

Processed Sun Jun 21 11:45:30 2015 by ELM ver.2012-10-06 from 001__elm20150621_093816__dat00.bin

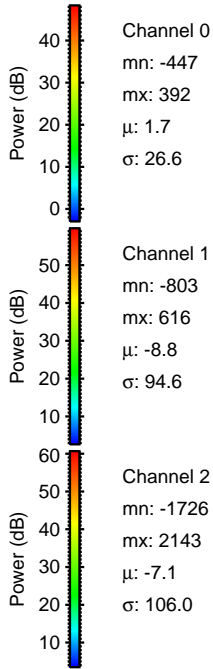
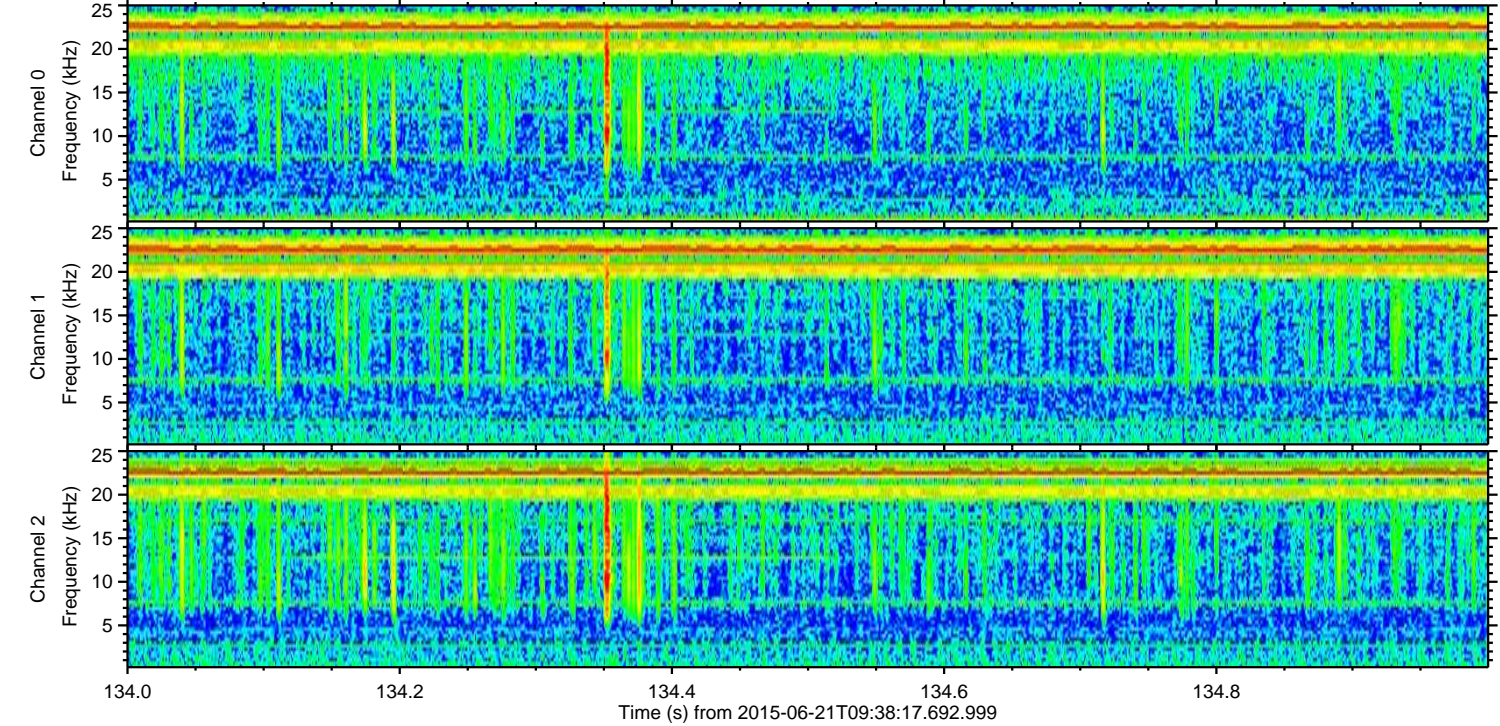
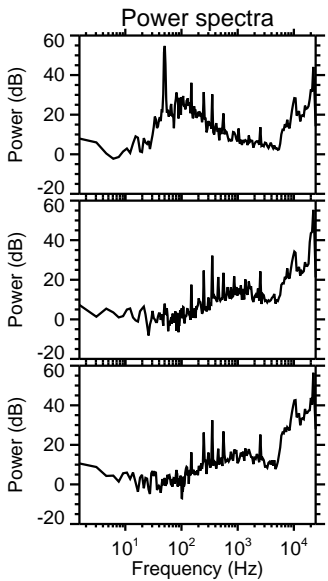
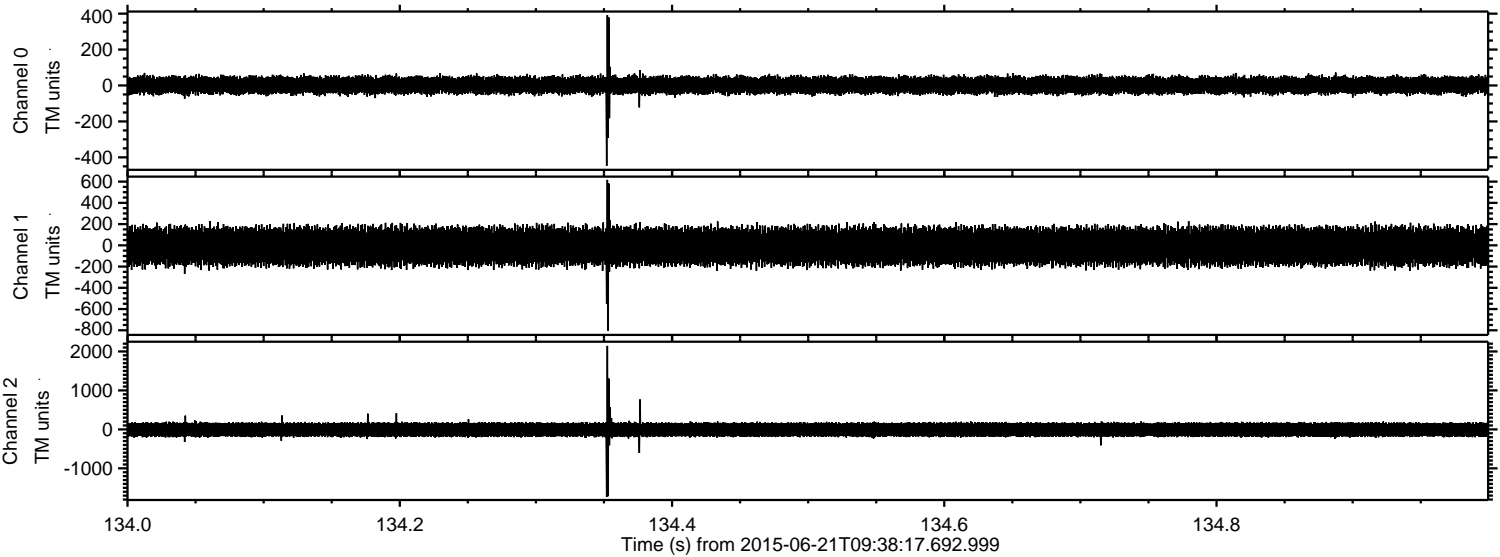

Channel 0
mn: -447
mx: 392
 μ : 1.7
 σ : 26.6

Channel 1
mn: -803
mx: 616
 μ : -8.8
 σ : 94.6

Channel 2
mn: -1726
mx: 2143
 μ : -7.1
 σ : 106.0

ELMAVAN 3D WAVEFORMS (Measured data sampled at 50 kHz) 51000 packets of 144 samples from 2015-06-21T09:38:17.692.999. Part 120/147

Processed Sun Jun 21 11:45:32 2015 by ELM ver.2012-10-06 from 001__elm20150621_093816__dat00.bin

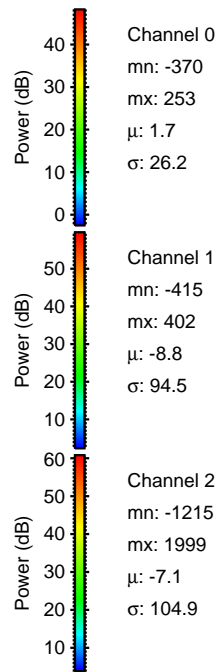
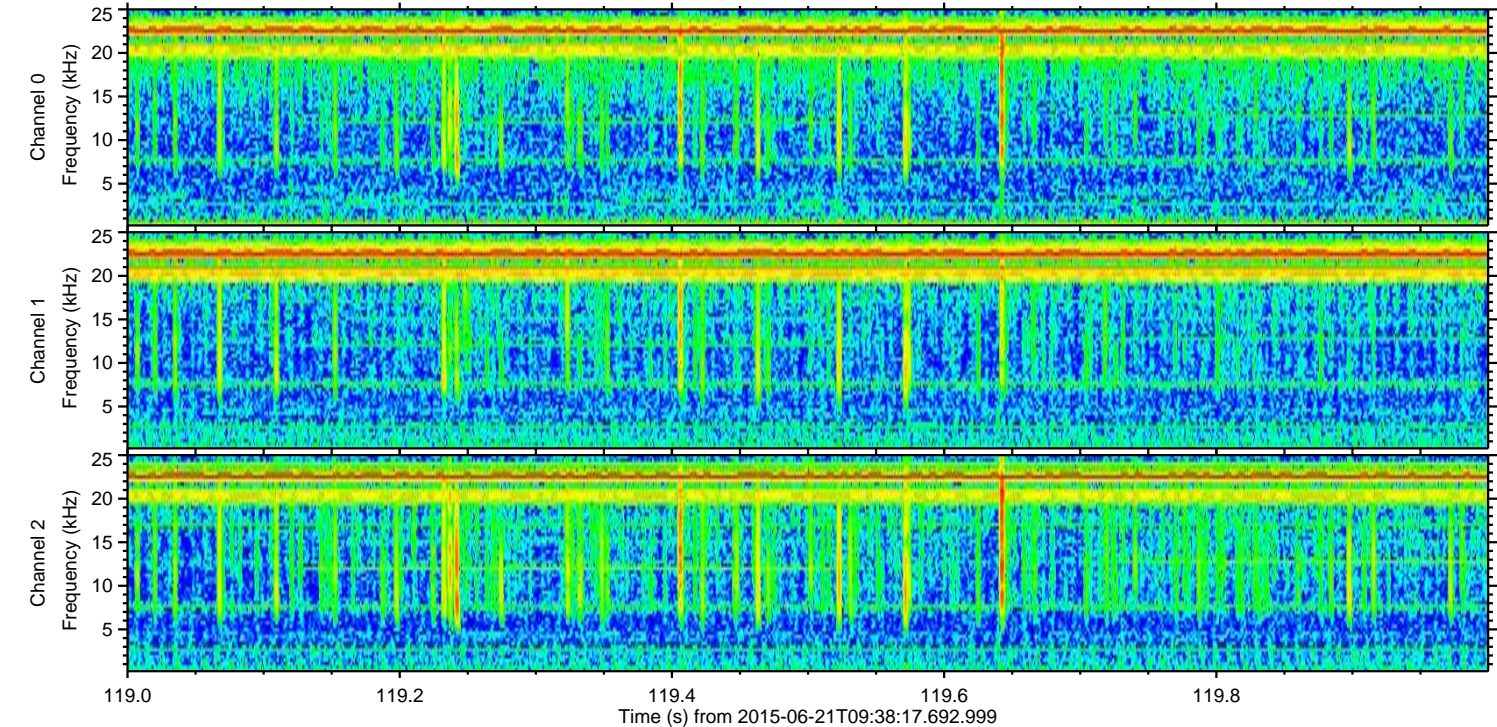
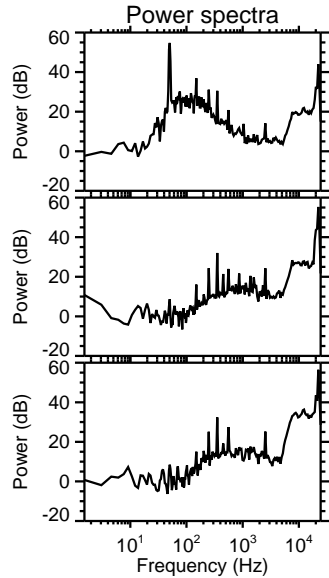
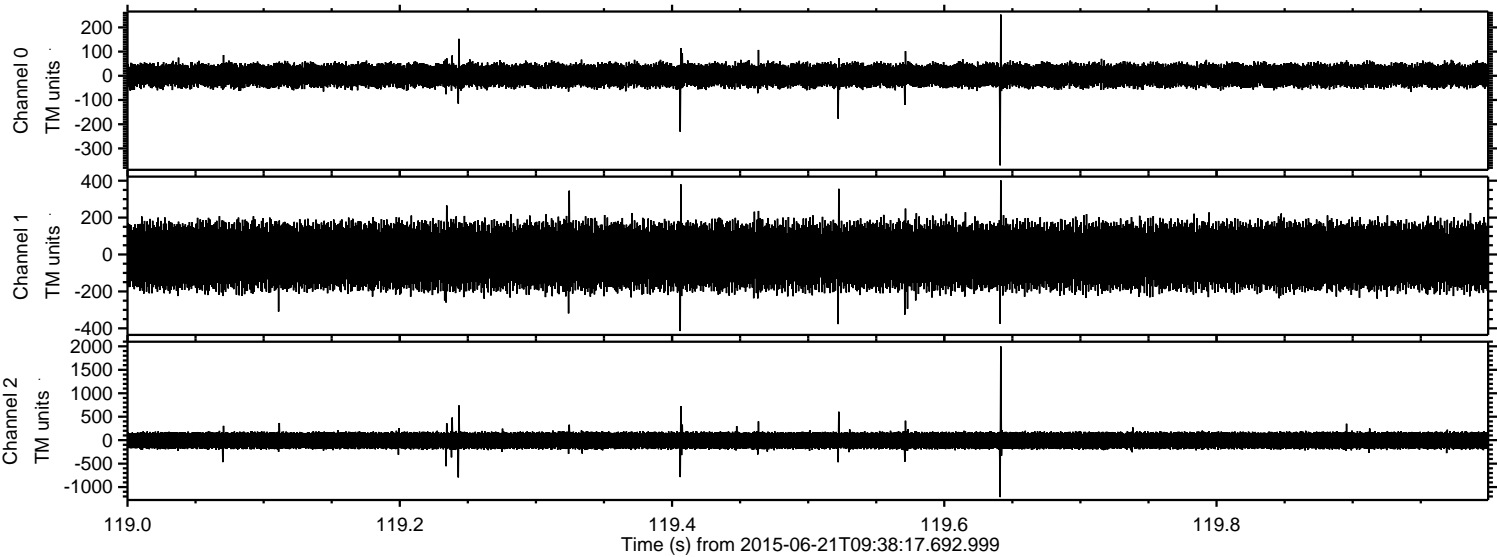

ELMAVAN 3D WAVEFORMS (Measured data sampled at 50 kHz) 51000 packets of 144 samples from 2015-06-21T09:38:17.692.999. Part 123/147

Processed Sun Jun 21 11:45:34 2015 by ELM ver.2012-10-06 from 001__elm20150621_093816__dat00.bin

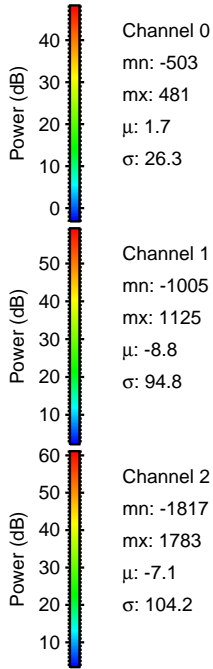
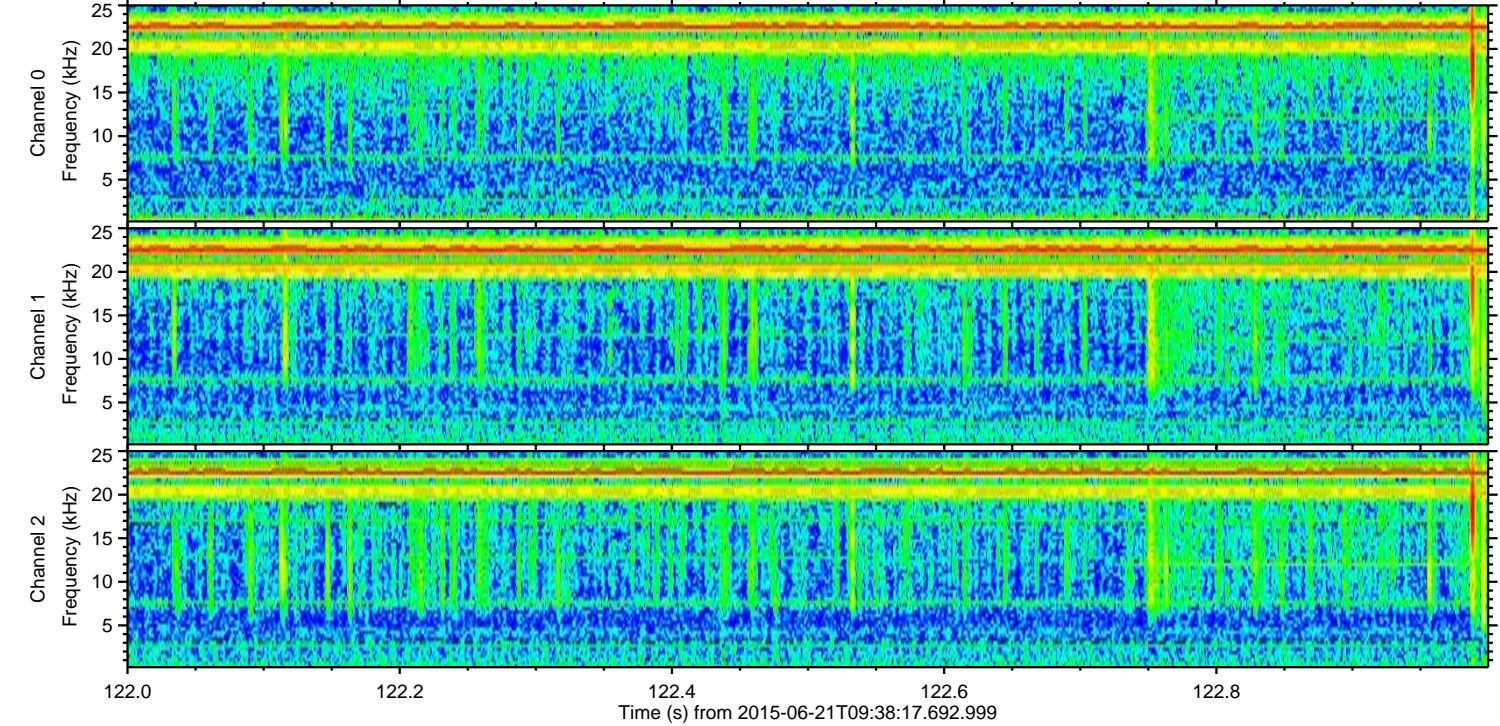
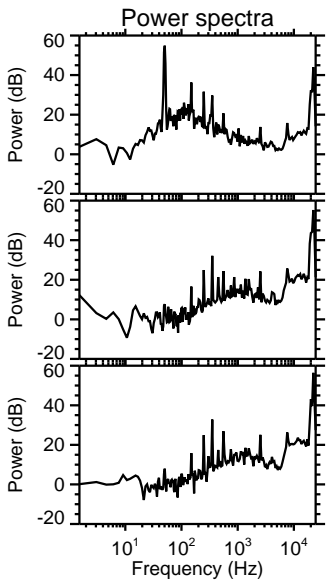
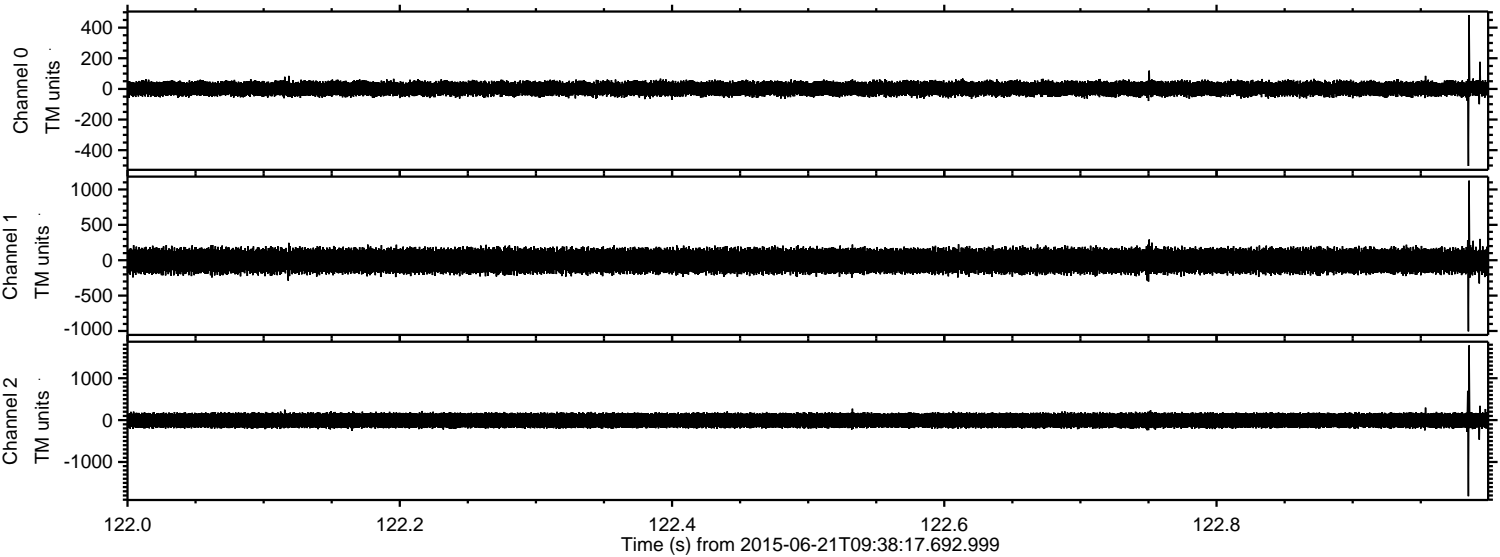

Processed Sun Jun 21 11:45:35 2015 by ELM ver.2012-10-06 from 001__elm20150621_093816__dat00.bin

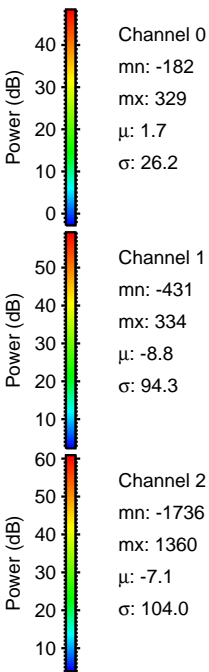
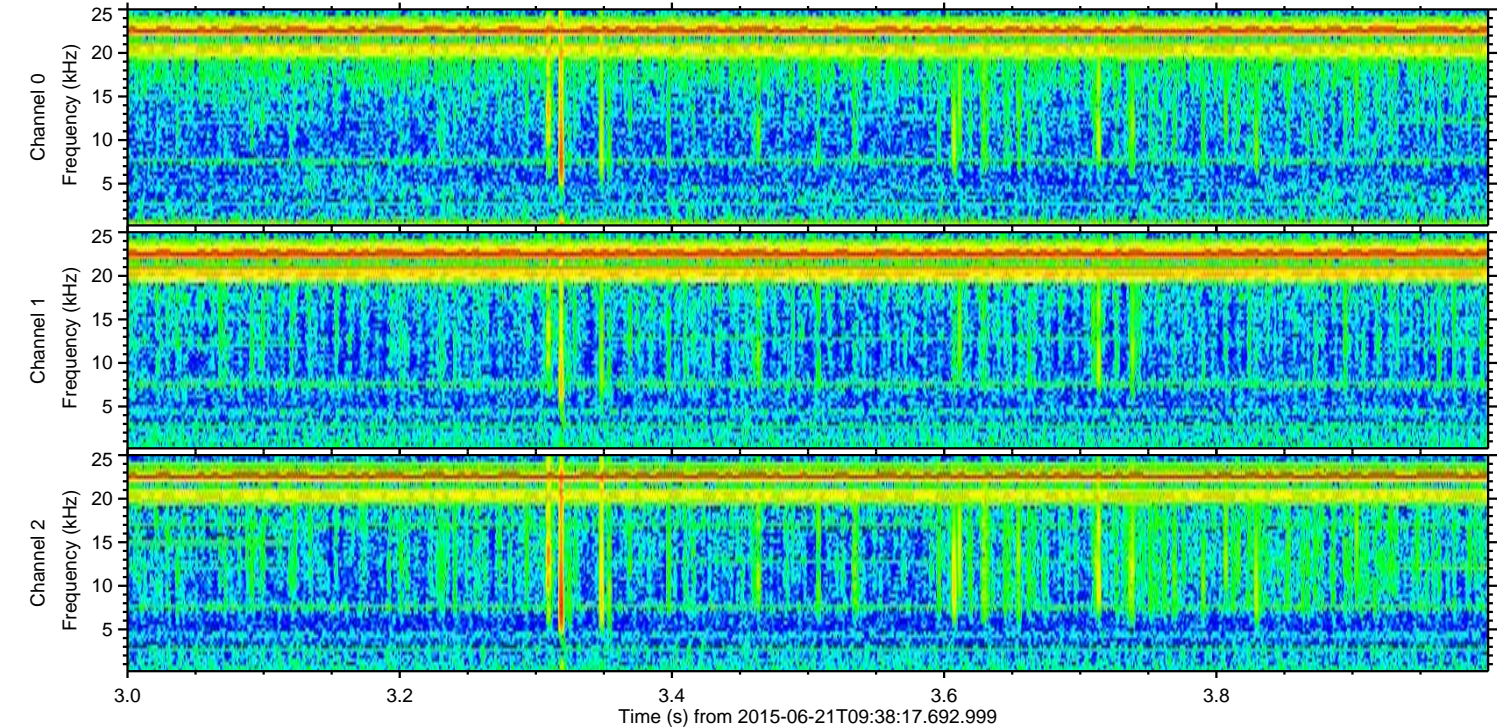
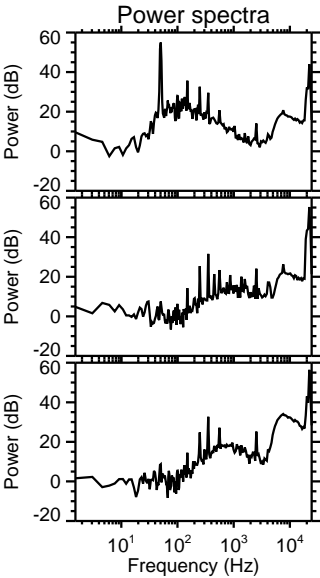
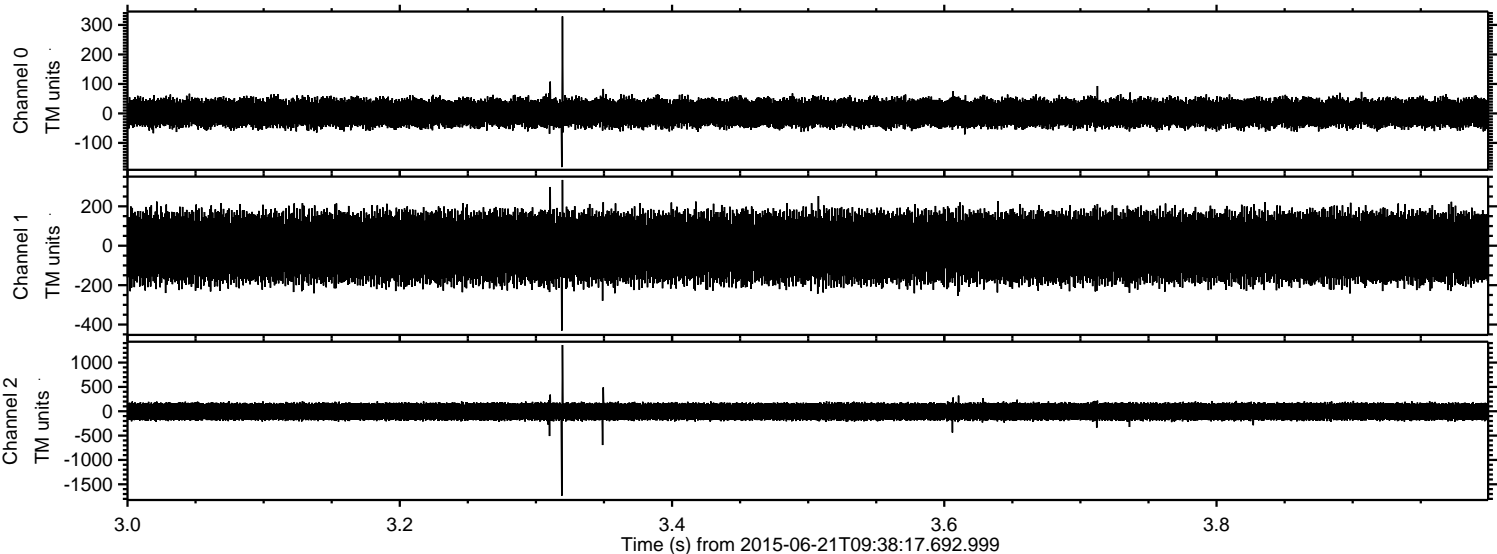

Processed Sun Jun 21 11:45:37 2015 by ELM ver.2012-10-06 from 001__elm20150621_093816__dat00.bin

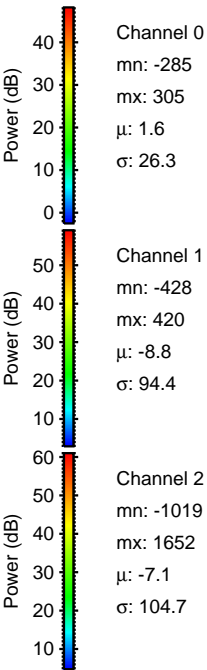
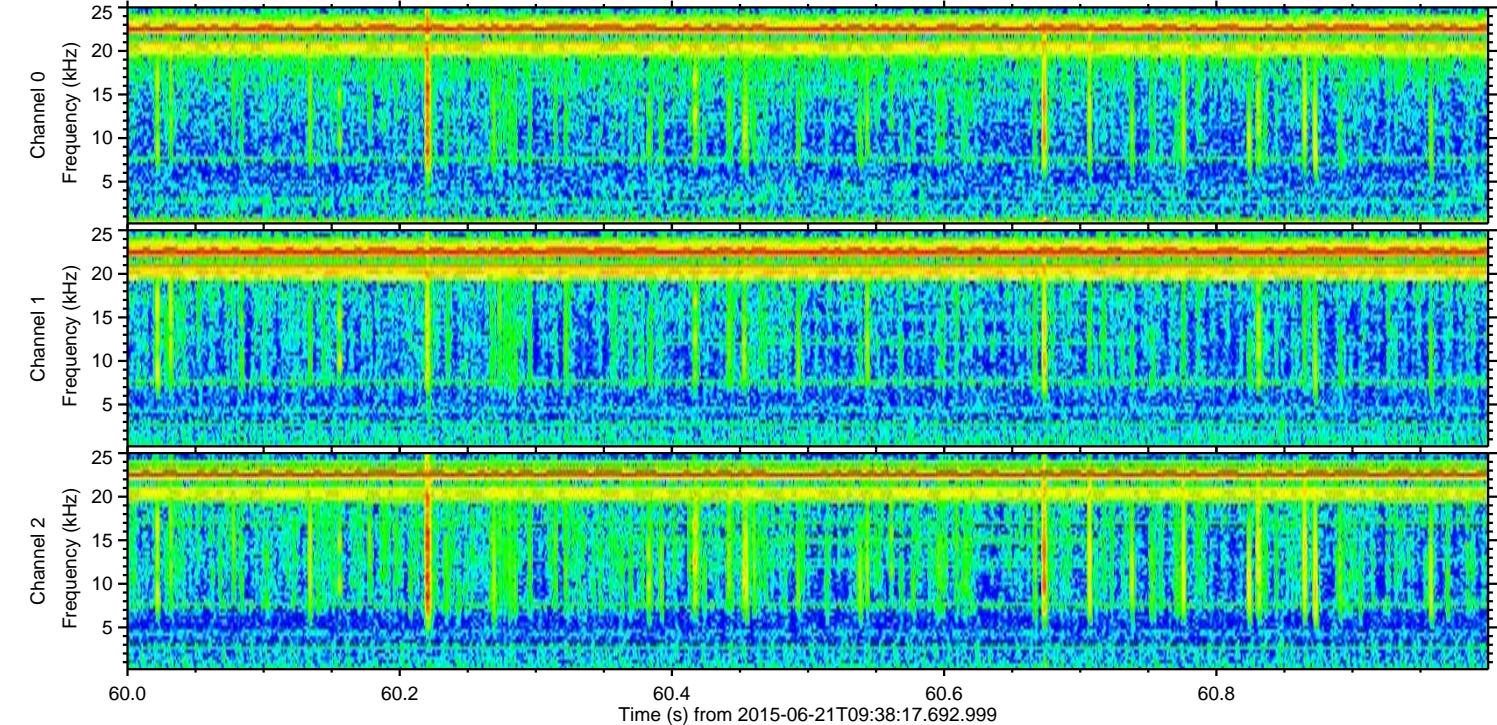
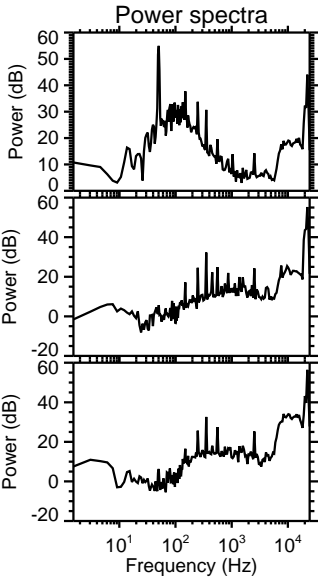
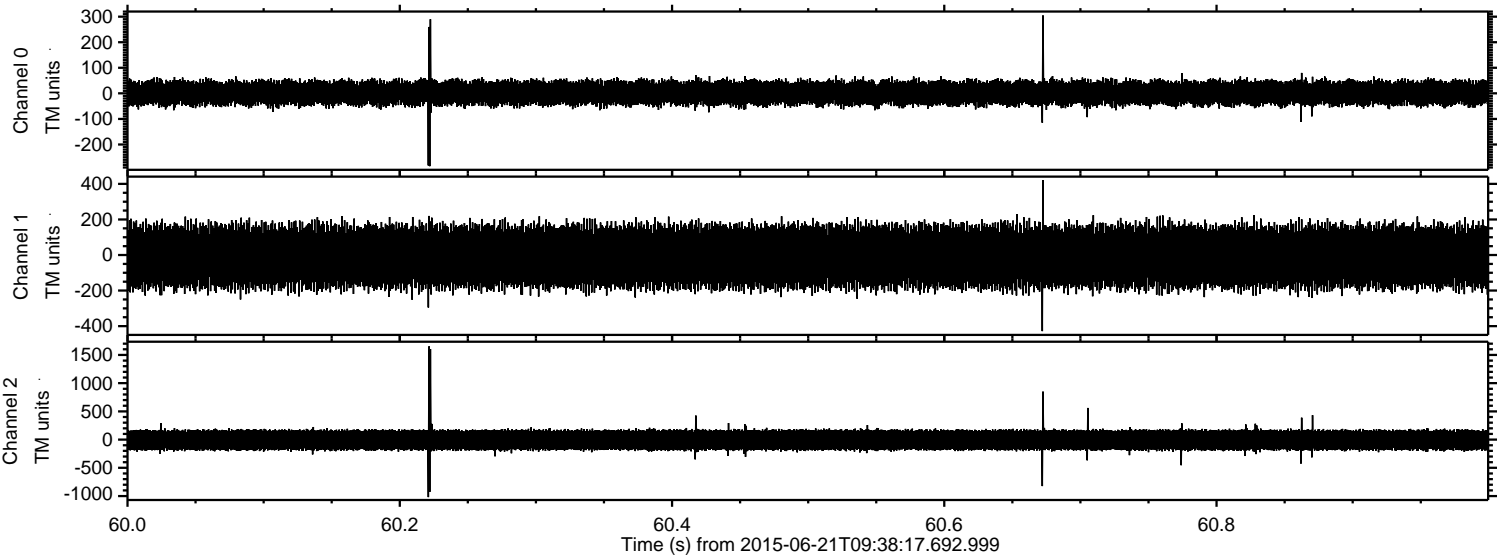

Channel 0
mn: -285
mx: 305
 μ : 1.6
 σ : 26.3

Channel 1
mn: -428
mx: 420
 μ : -8.8
 σ : 94.4

Channel 2
mn: -1019
mx: 1652
 μ : -7.1
 σ : 104.7

Processed Sun Jun 21 11:45:38 2015 by ELM ver.2012-10-06 from 001__elm20150621_093816__dat00.bin

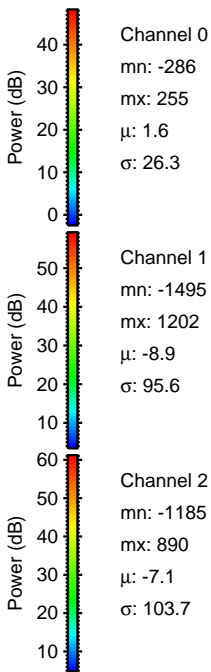
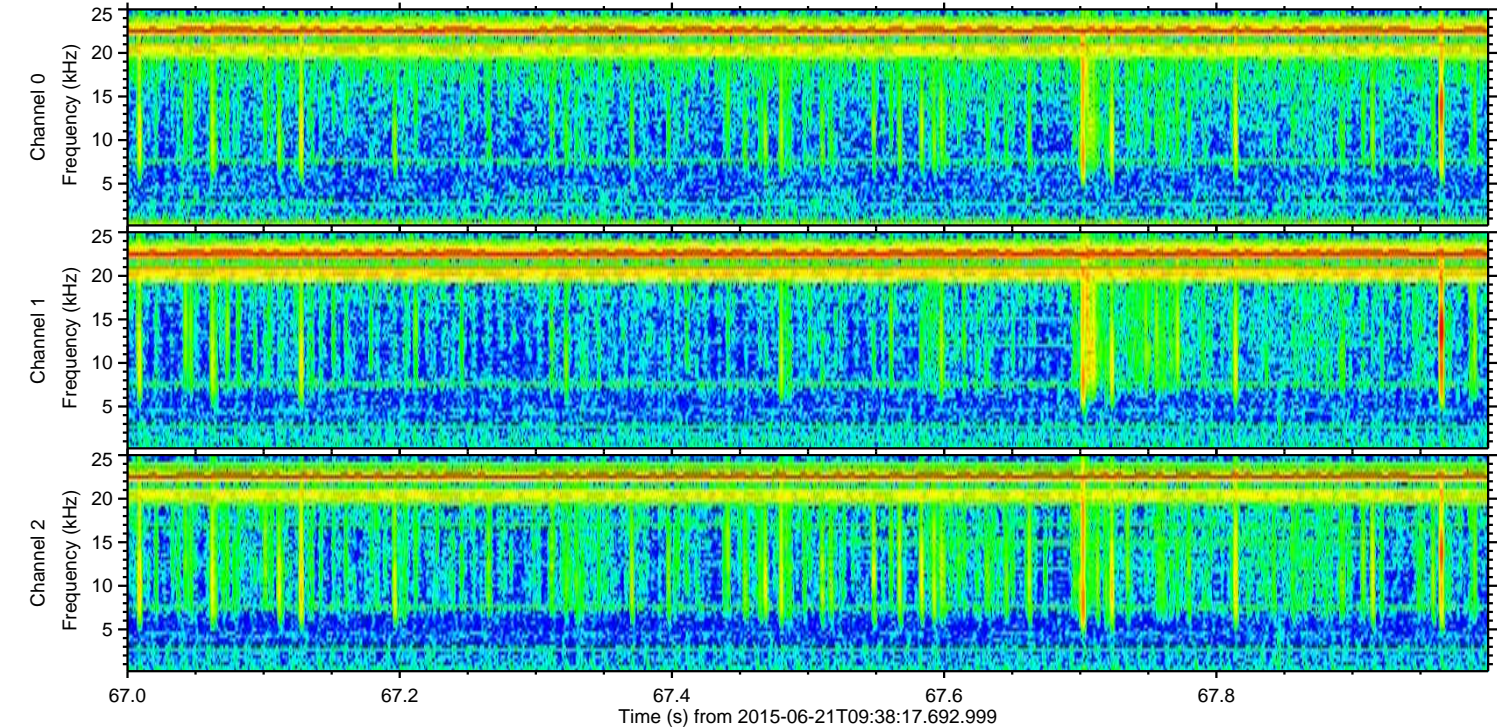
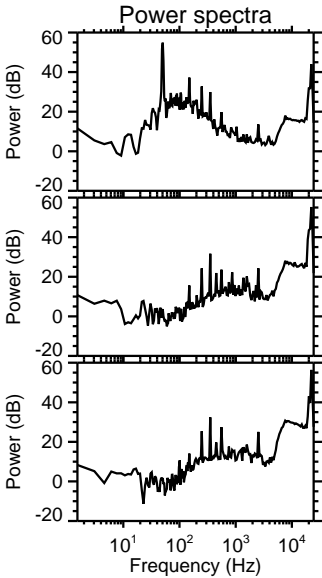
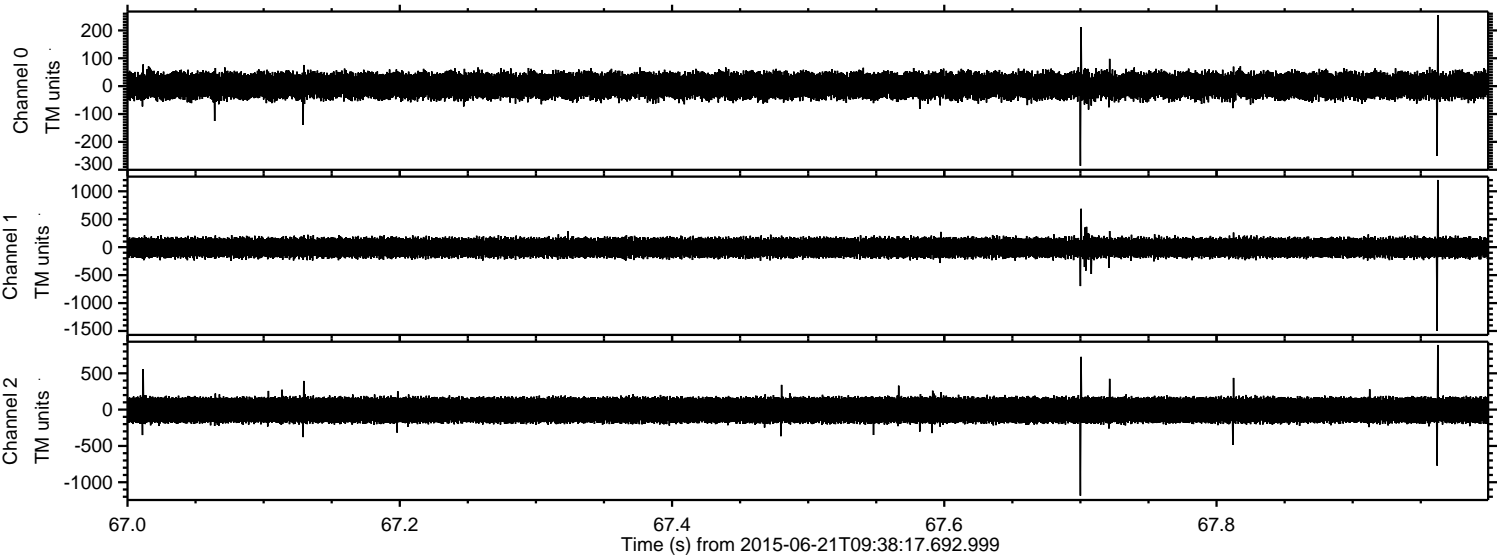

Processed Sun Jun 21 11:45:40 2015 by ELM ver.2012-10-06 from 001__elm20150621_093816__dat00.bin

