

ELMAVAN 3D WAVEFORMS (Measured data sampled at 50 kHz) 51000 packets of 144 samples from 2015-06-21T05:33:07.965.000.

Processed Sun Jun 21 07:39:50 2015 by ELM ver.2012-10-06 from 001__elm20150621_053306__dat00.bin

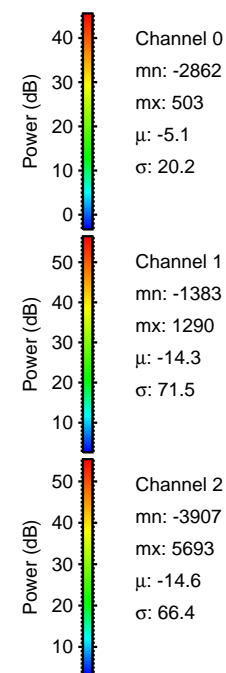
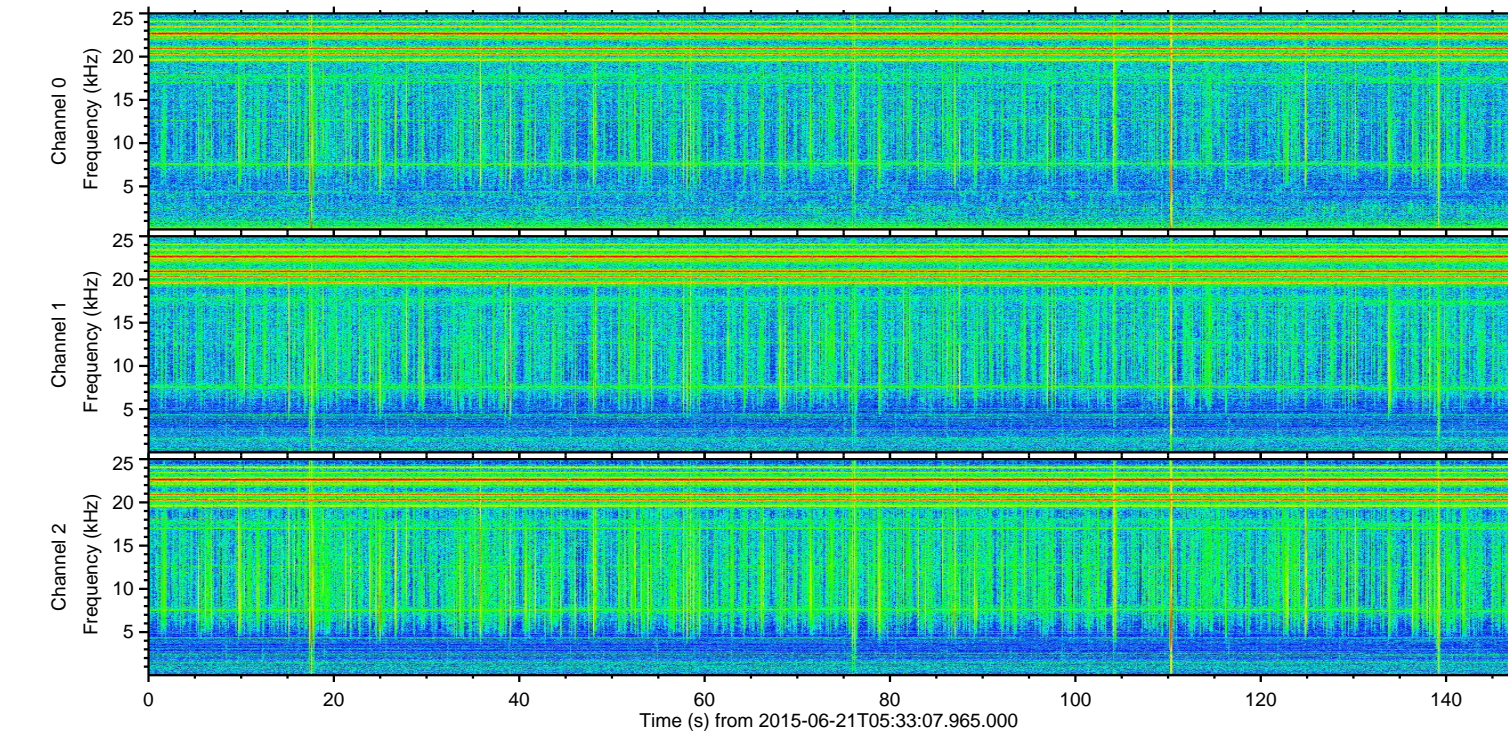
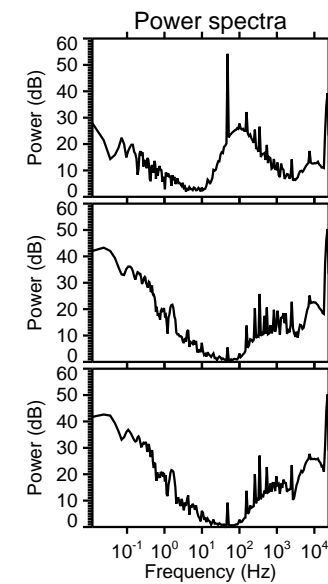
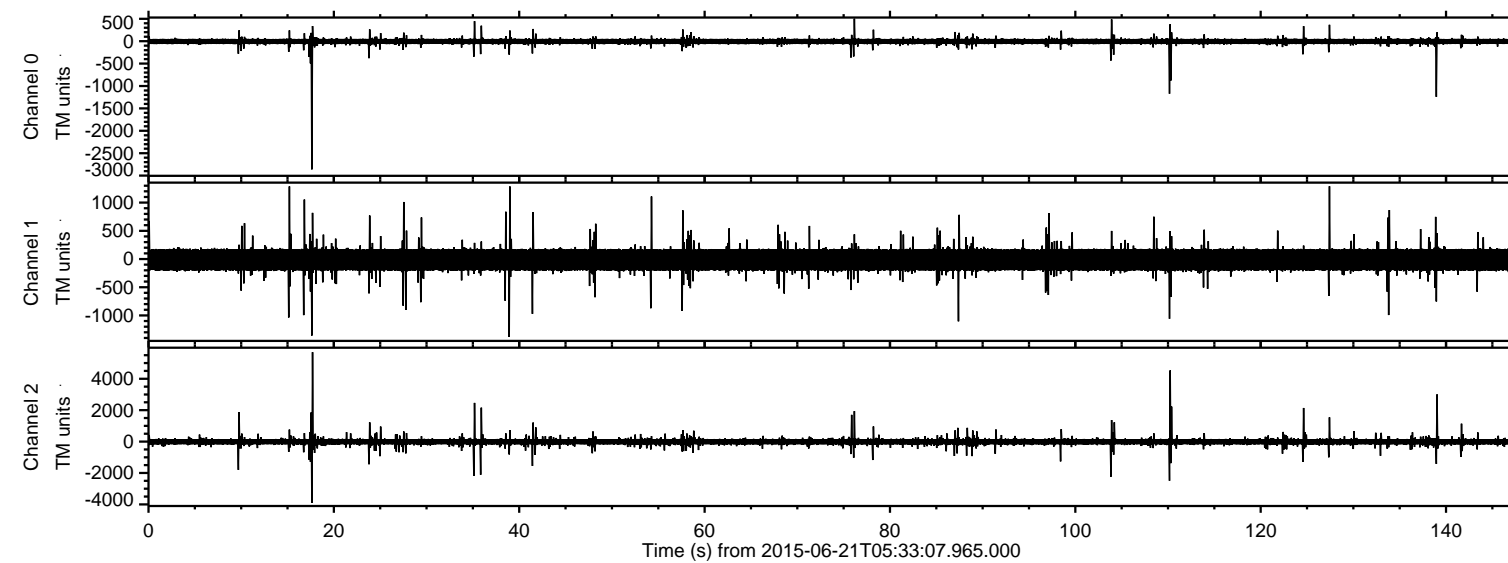

ELMAVAN 3D WAVEFORMS (Measured data sampled at 50 kHz) 51000 packets of 144 samples from 2015-06-21T05:33:07.965.000. Part 18/147

Processed Sun Jun 21 07:40:10 2015 by ELM ver.2012-10-06 from 001__elm20150621_053306__dat00.bin

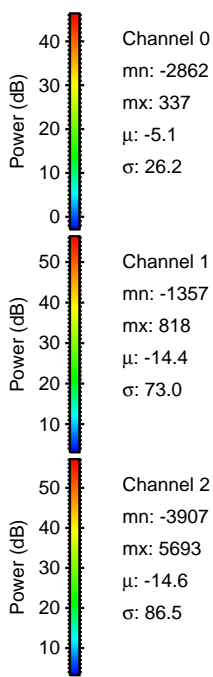
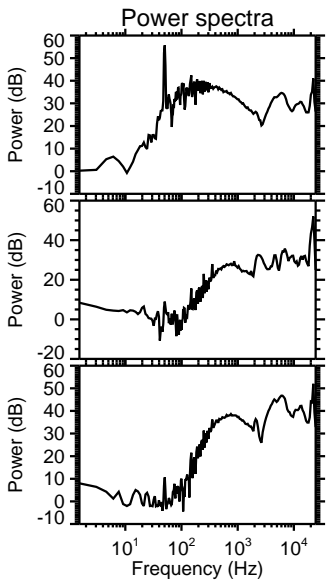
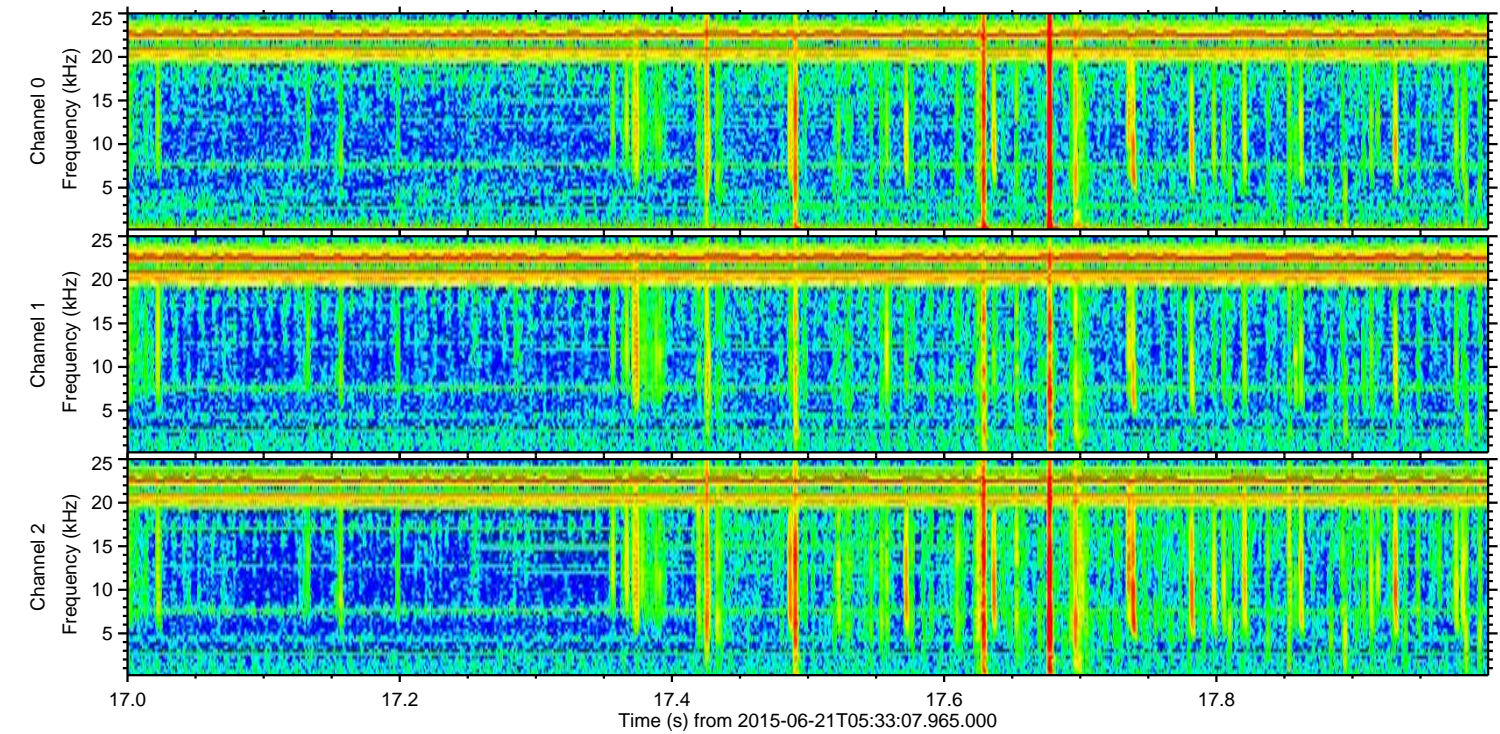
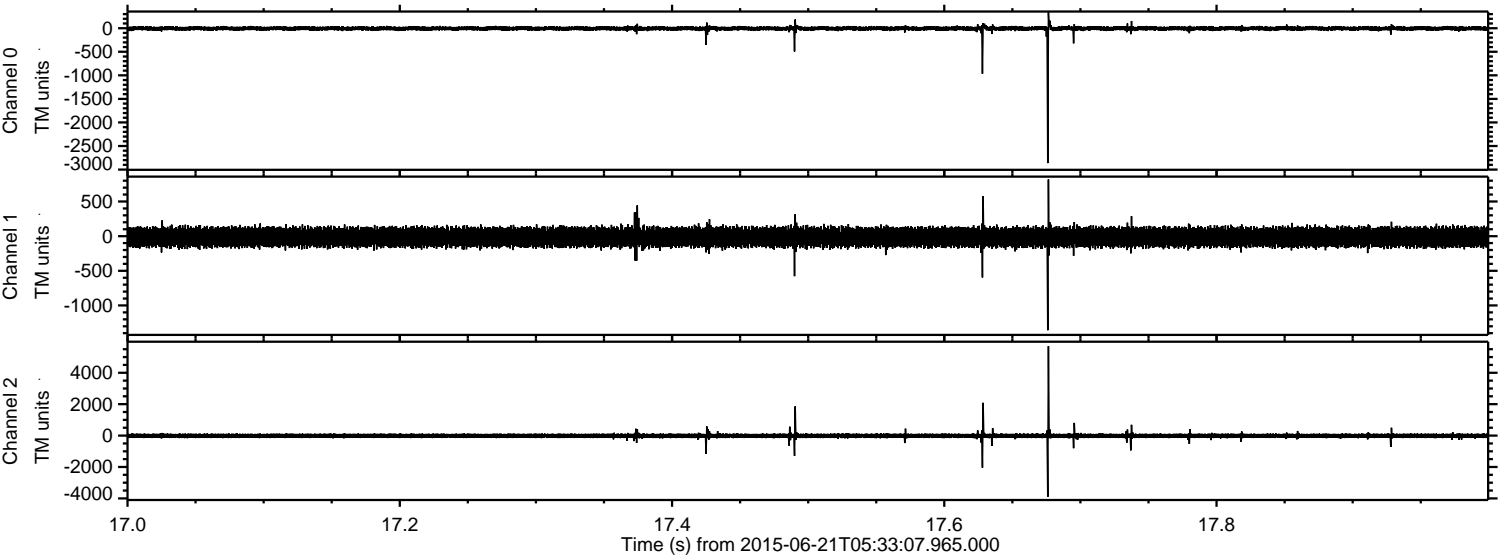

ELMAVAN 3D WAVEFORMS (Measured data sampled at 50 kHz) 51000 packets of 144 samples from 2015-06-21T05:33:07.965.000. Part 111/147

Processed Sun Jun 21 07:40:12 2015 by ELM ver.2012-10-06 from 001__elm20150621_053306__dat00.bin

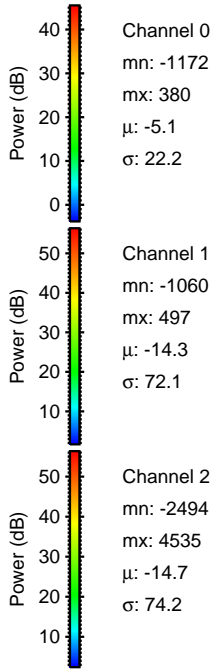
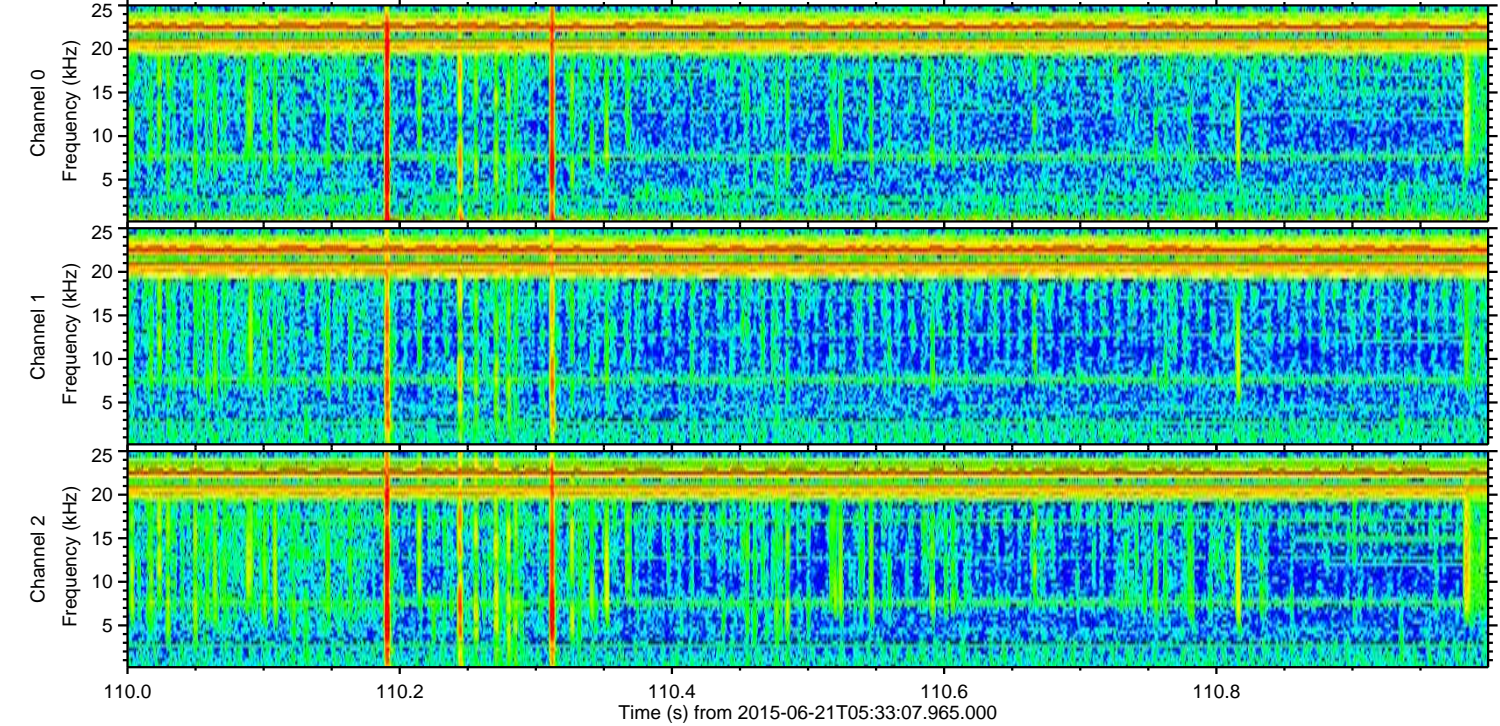
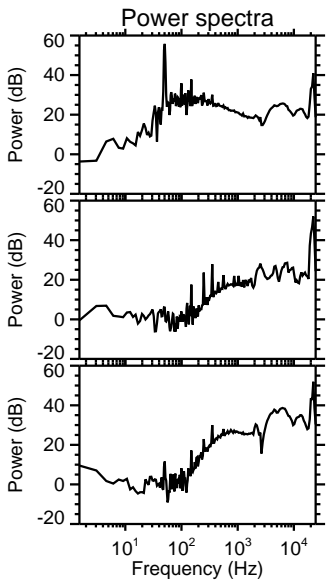
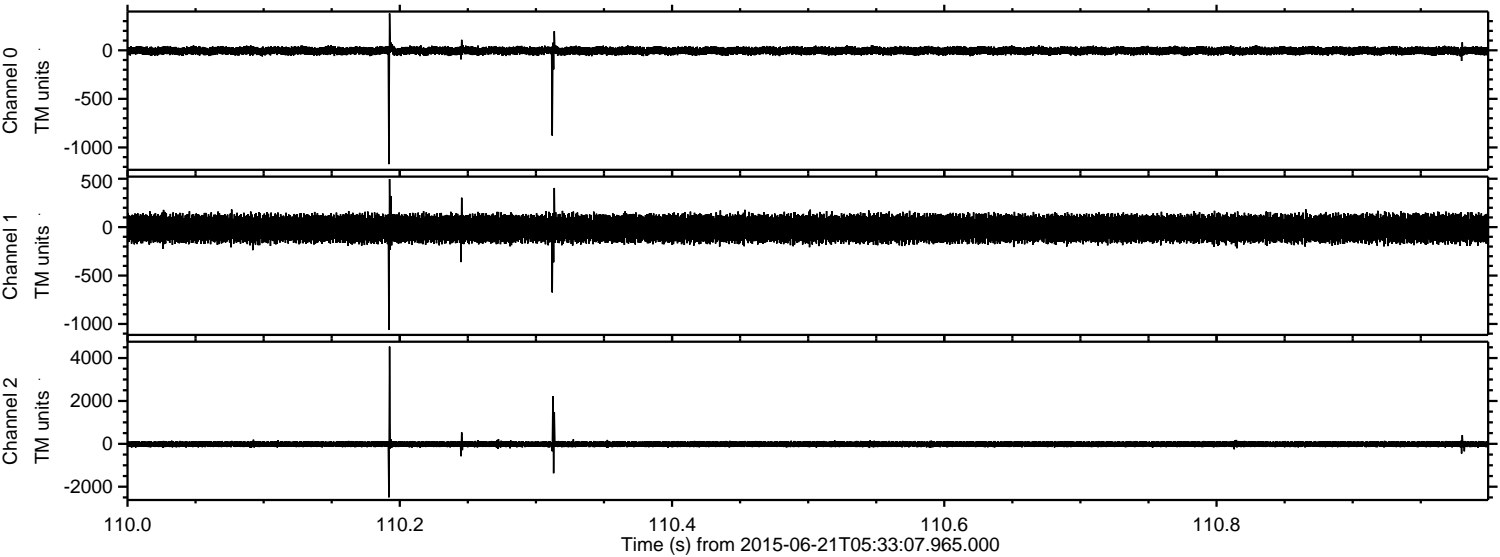

ELMAVAN 3D WAVEFORMS (Measured data sampled at 50 kHz) 51000 packets of 144 samples from 2015-06-21T05:33:07.965.000. Part 140/147

Processed Sun Jun 21 07:40:13 2015 by ELM ver.2012-10-06 from 001__elm20150621_053306__dat00.bin

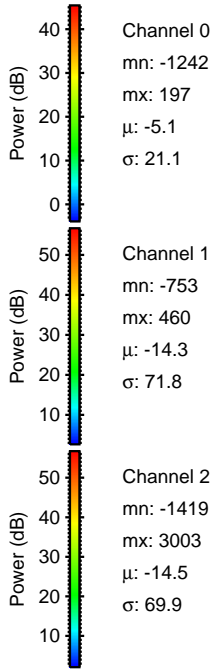
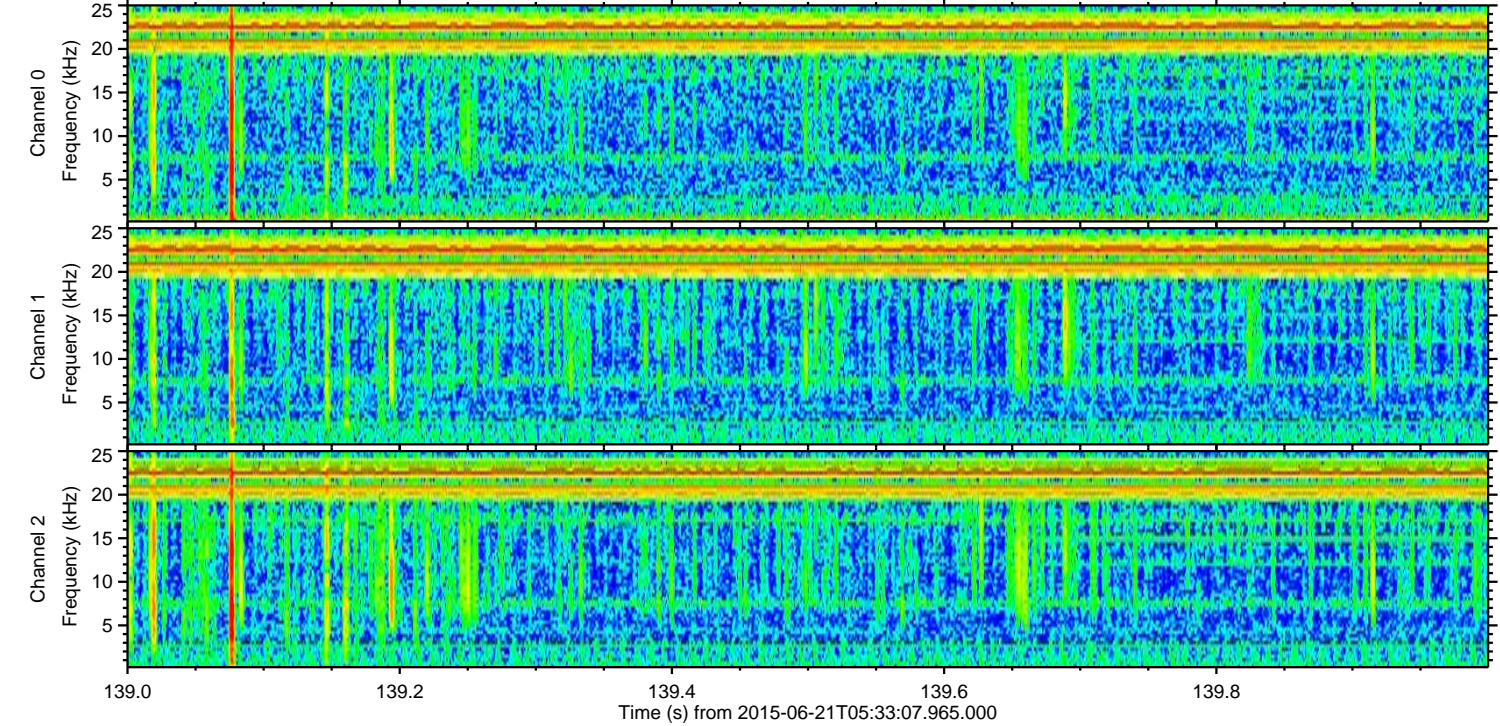
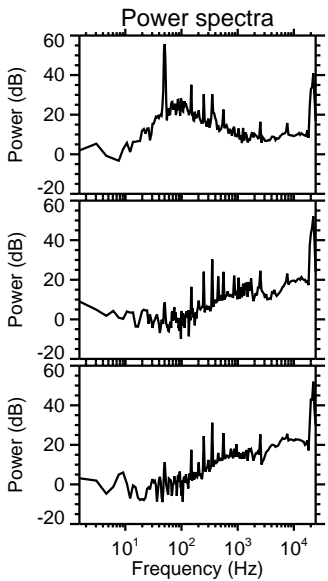
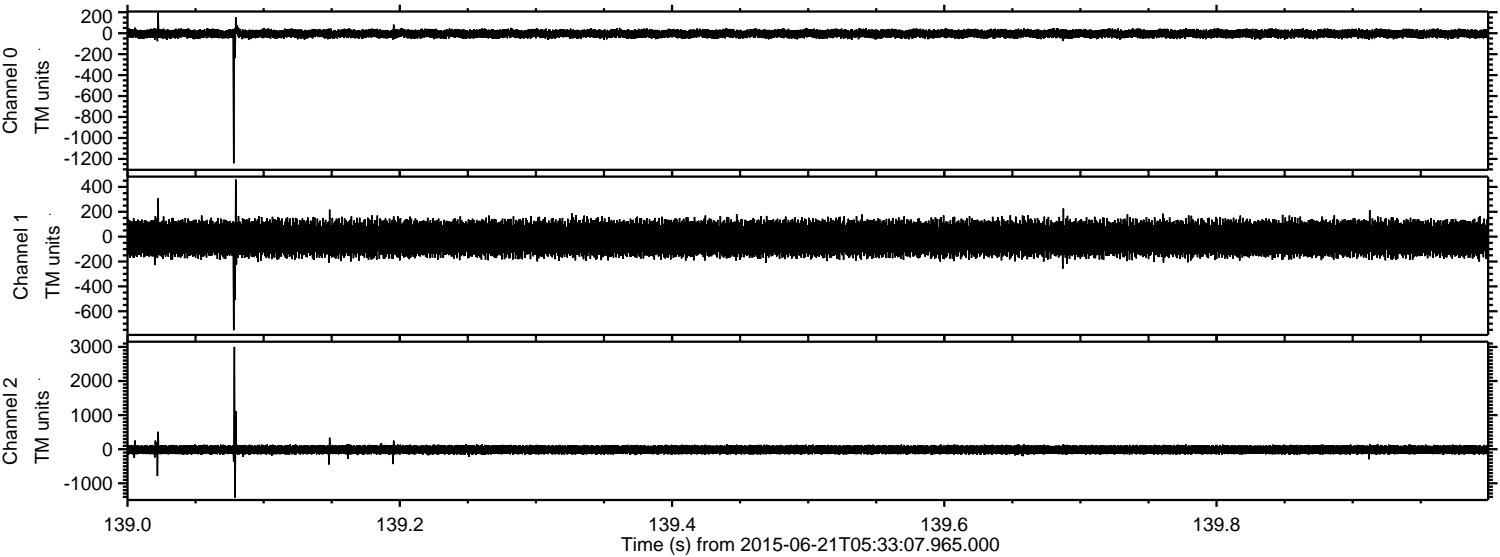

ELMAVAN 3D WAVEFORMS (Measured data sampled at 50 kHz) 51000 packets of 144 samples from 2015-06-21T05:33:07.965.000. Part 36/147

Processed Sun Jun 21 07:40:14 2015 by ELM ver.2012-10-06 from 001__elm20150621_053306__dat00.bin

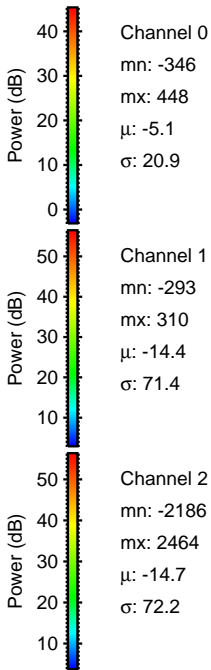
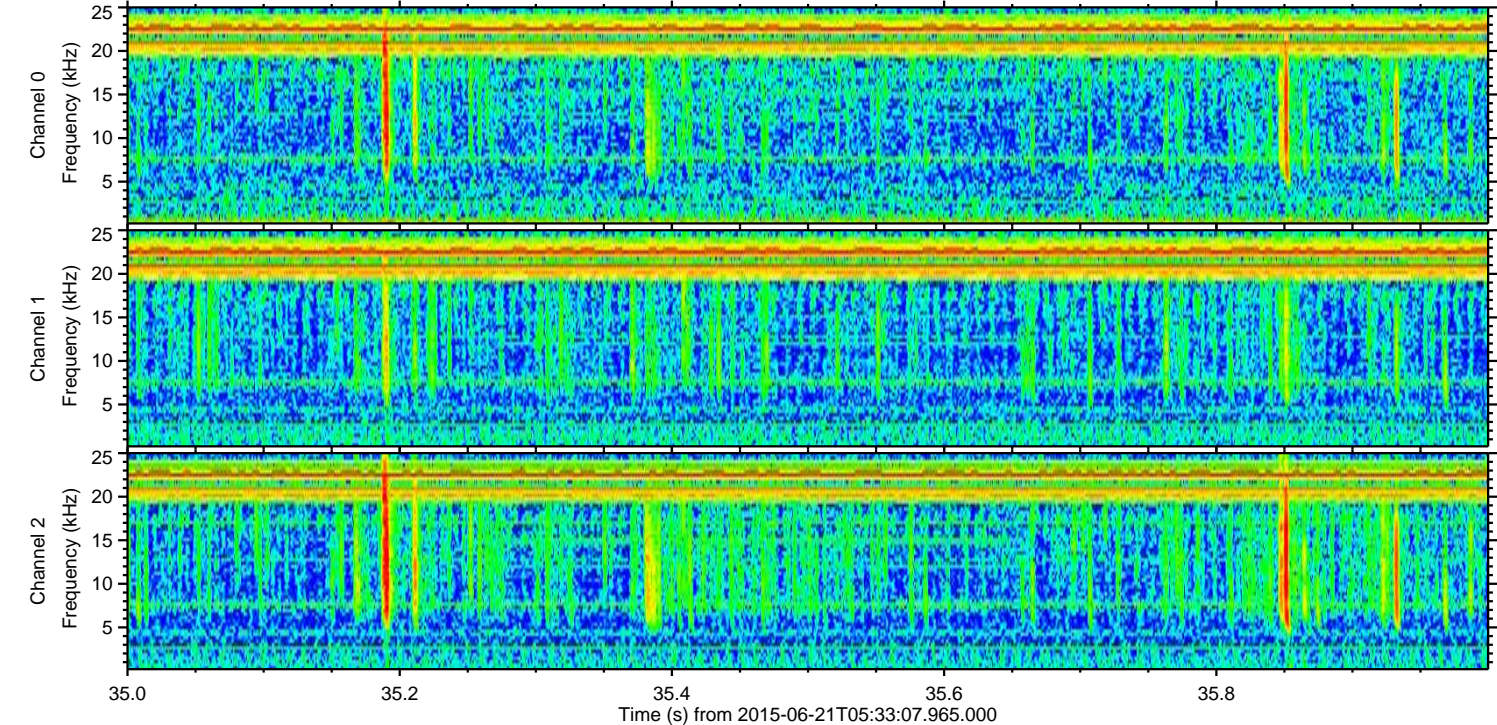
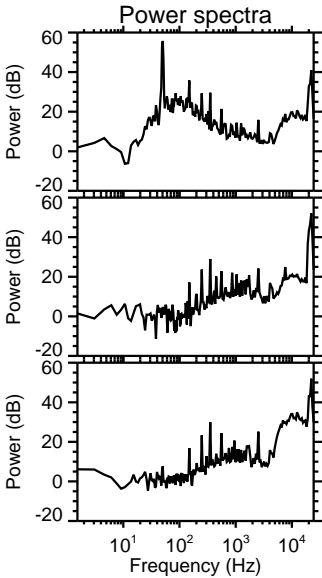
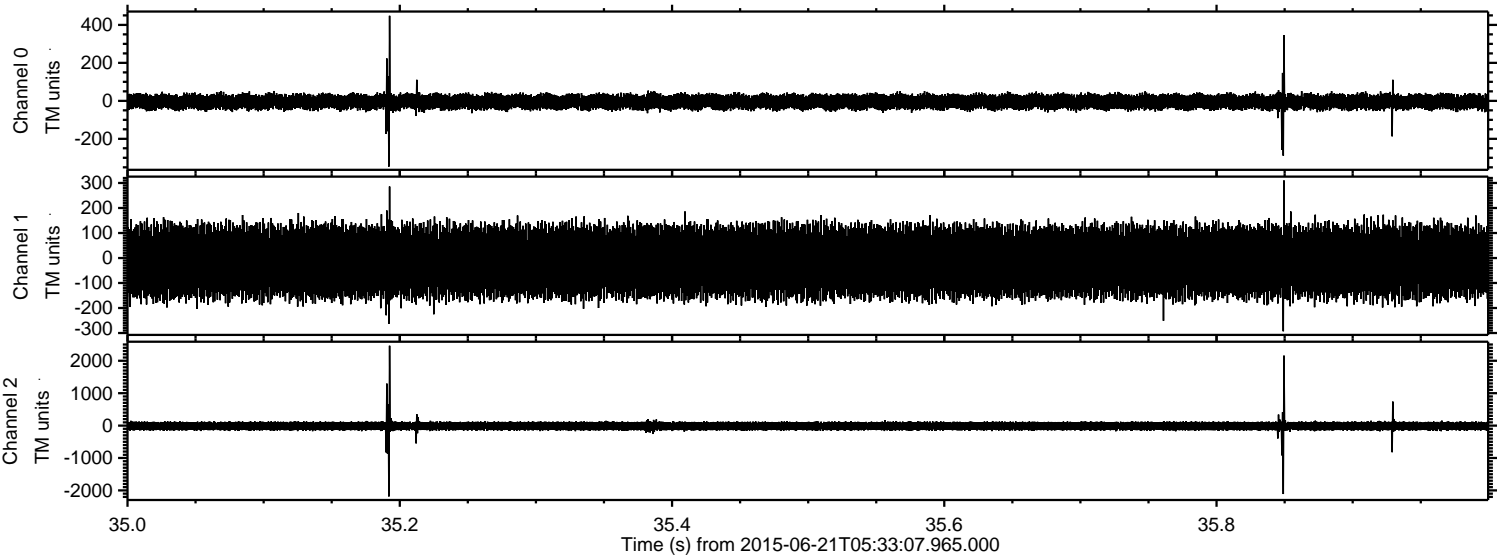

Processed Sun Jun 21 07:40:15 2015 by ELM ver.2012-10-06 from 001__elm20150621_053306__dat00.bin

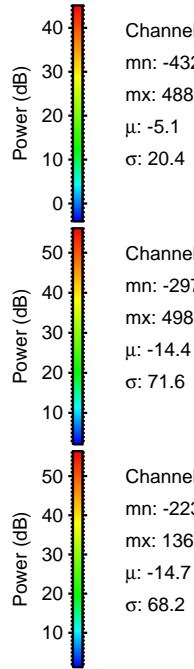
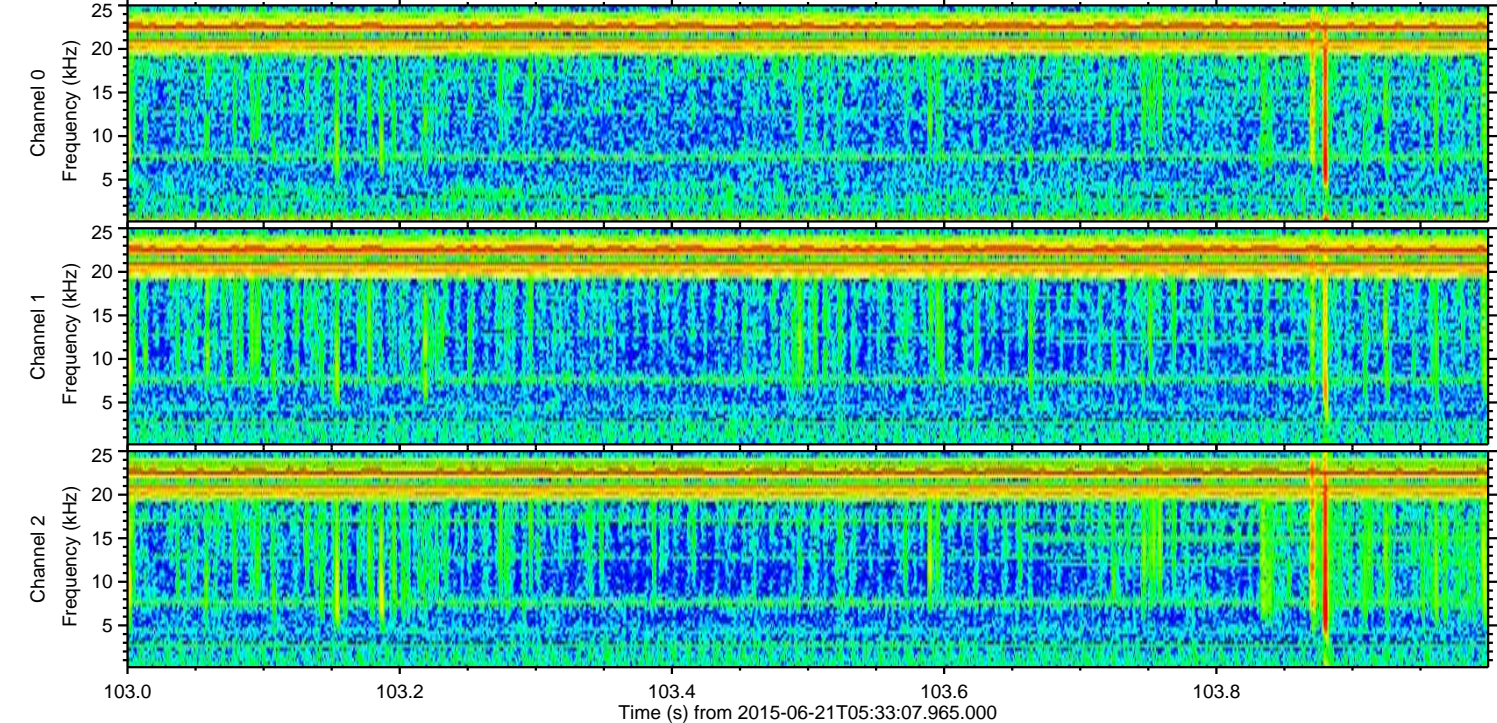
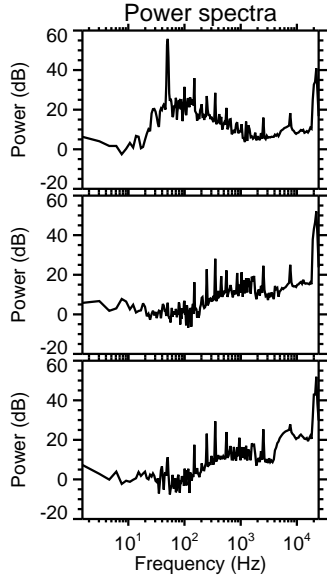
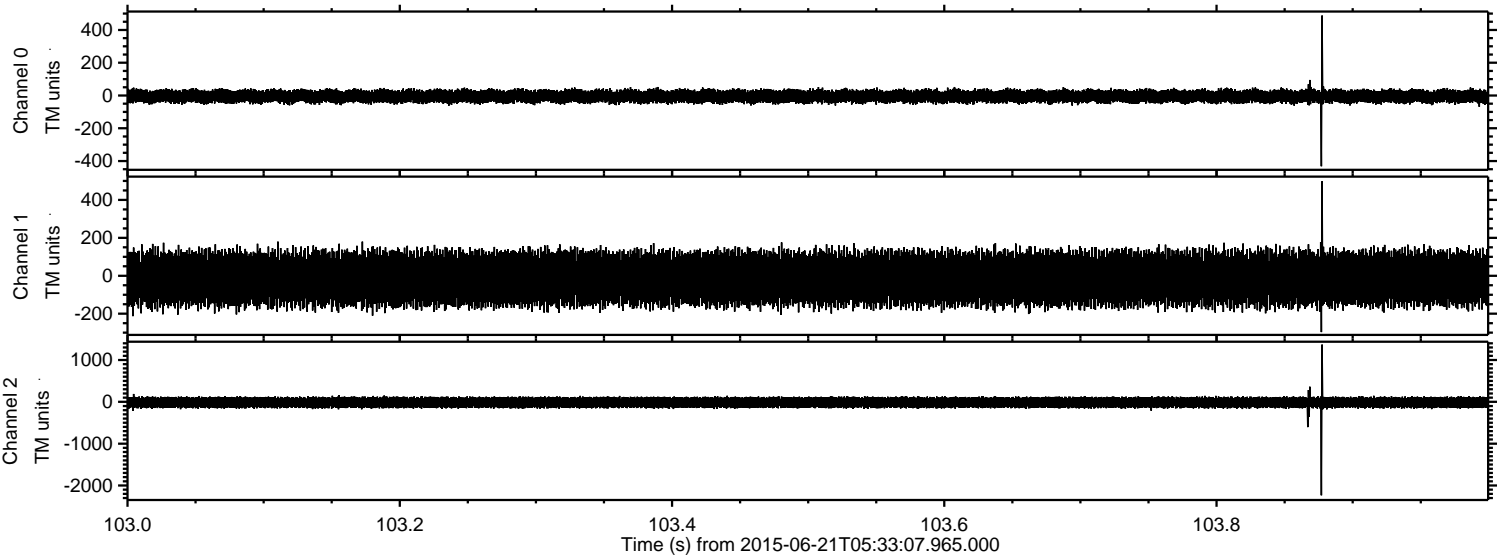

ELMAVAN 3D WAVEFORMS (Measured data sampled at 50 kHz) 51000 packets of 144 samples from 2015-06-21T05:33:07.965.000. Part 125/147

Processed Sun Jun 21 07:40:16 2015 by ELM ver.2012-10-06 from 001__elm20150621_053306__dat00.bin

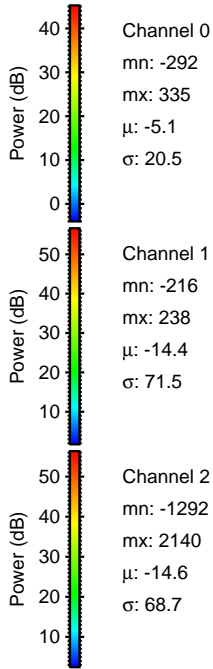
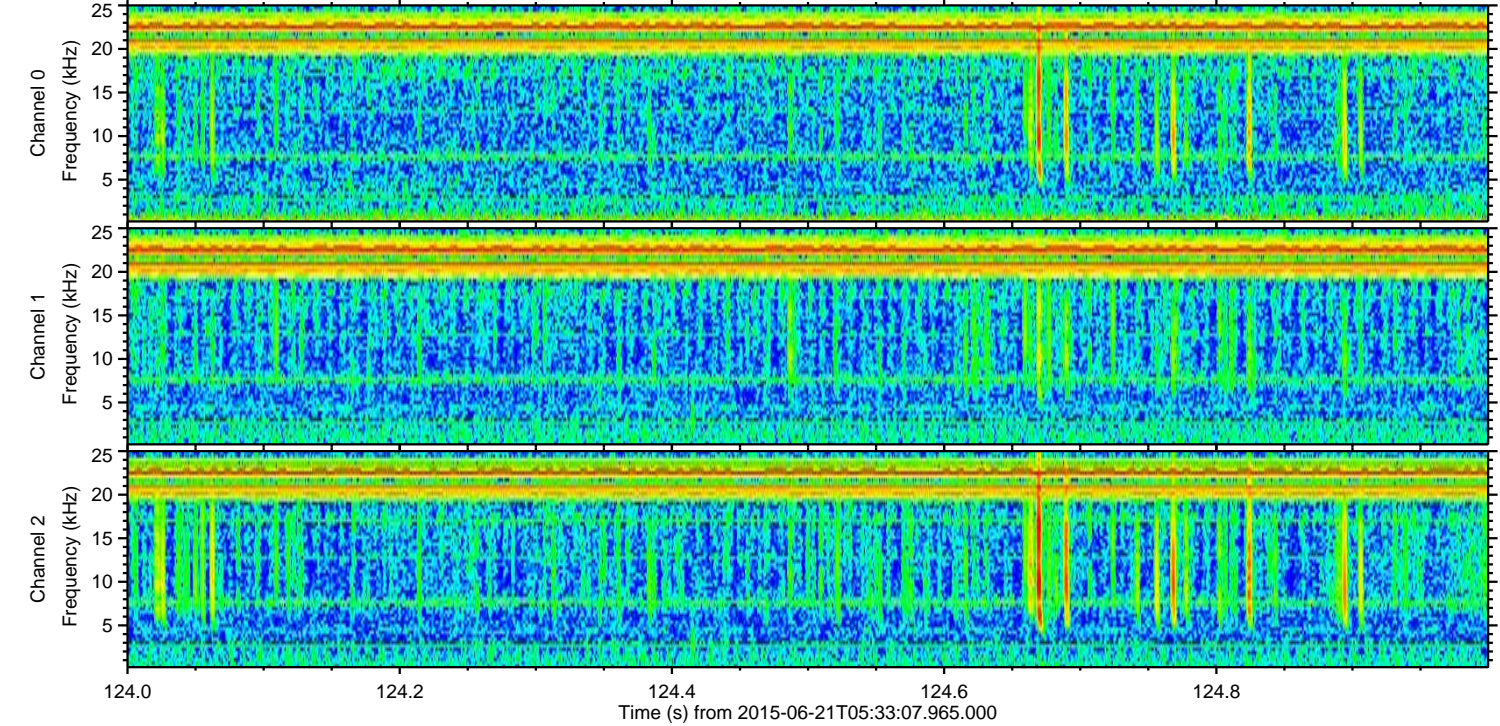
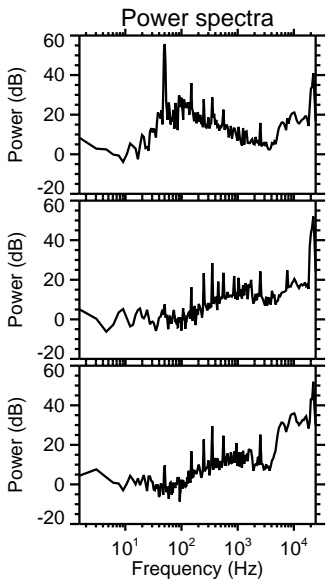
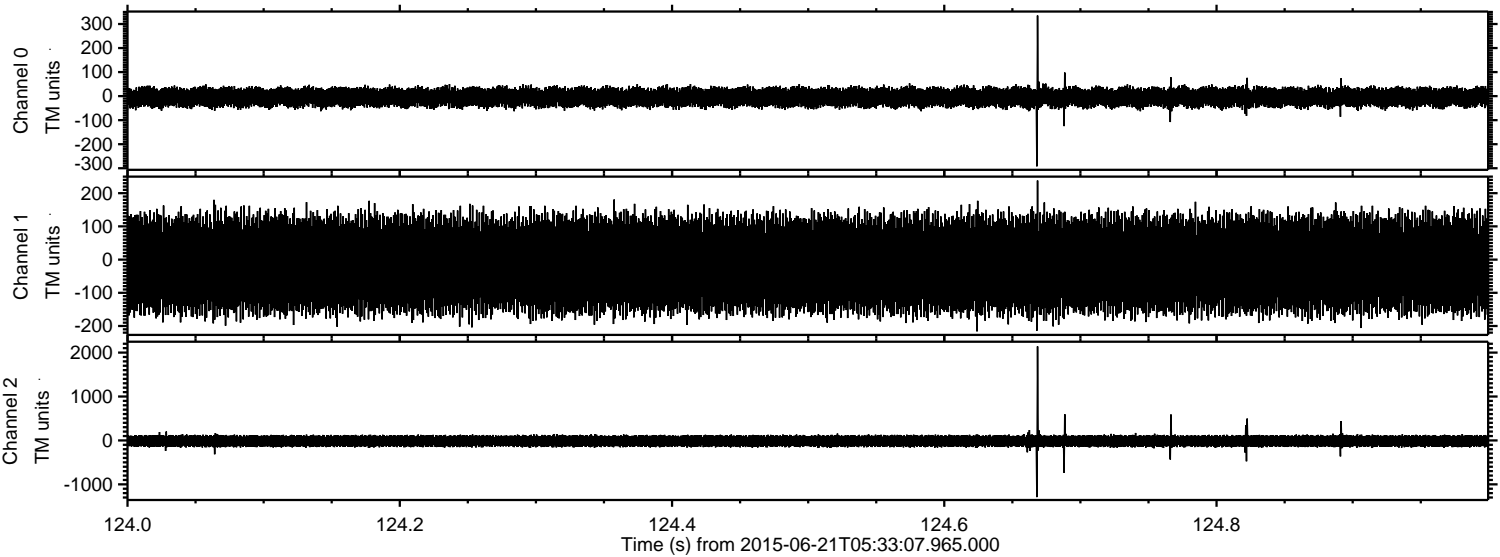

Processed Sun Jun 21 07:40:18 2015 by ELM ver.2012-10-06 from 001__elm20150621_053306__dat00.bin

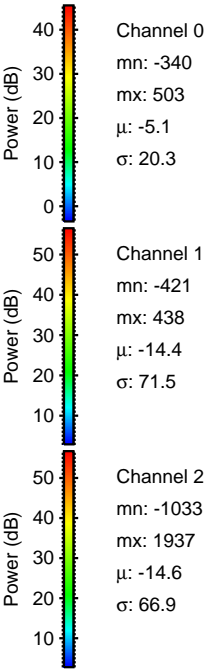
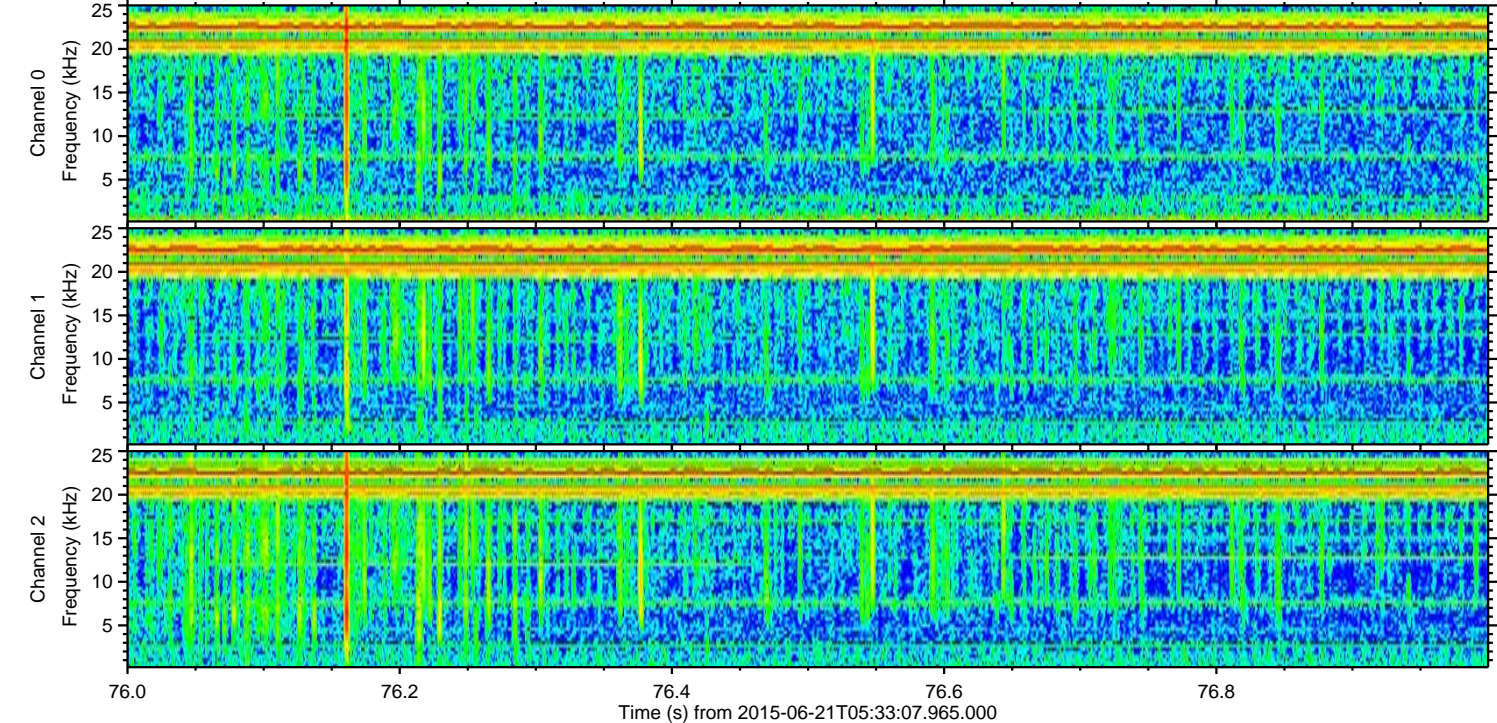
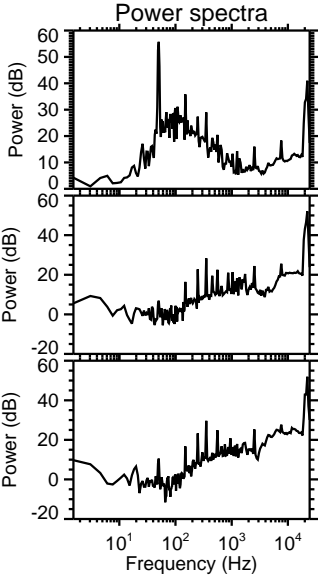
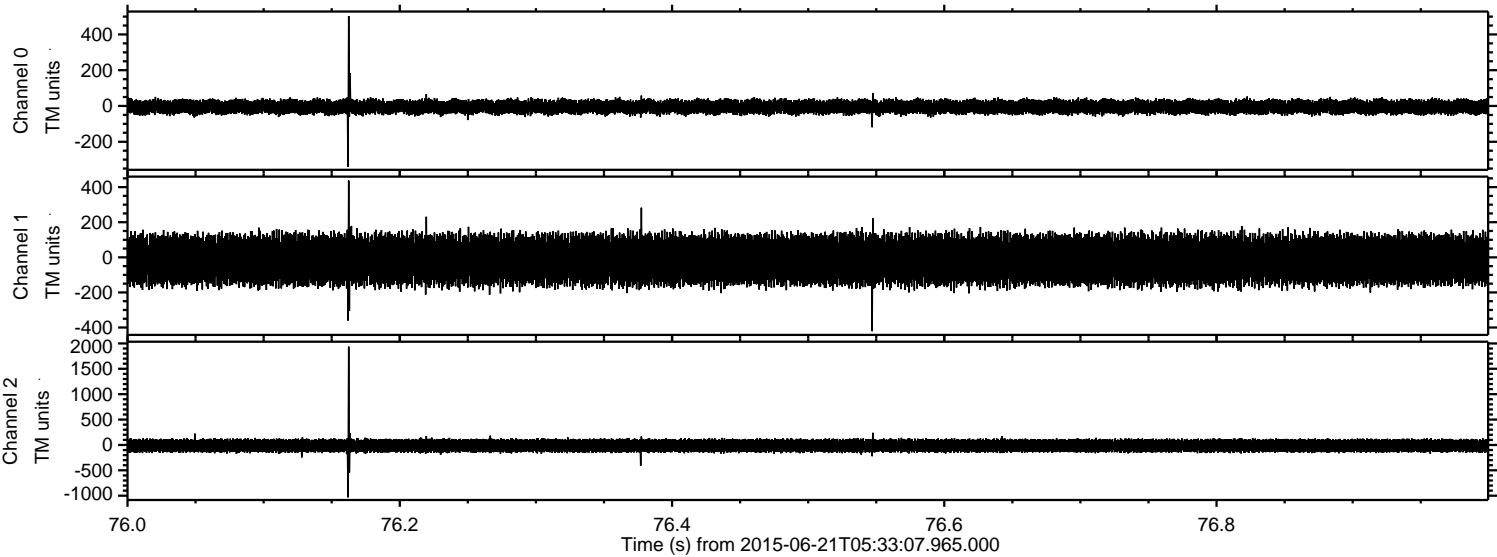

Processed Sun Jun 21 07:40:19 2015 by ELM ver.2012-10-06 from 001__elm20150621_053306__dat00.bin

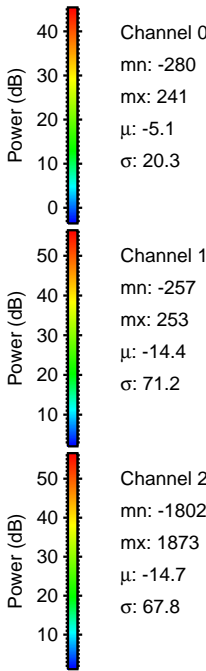
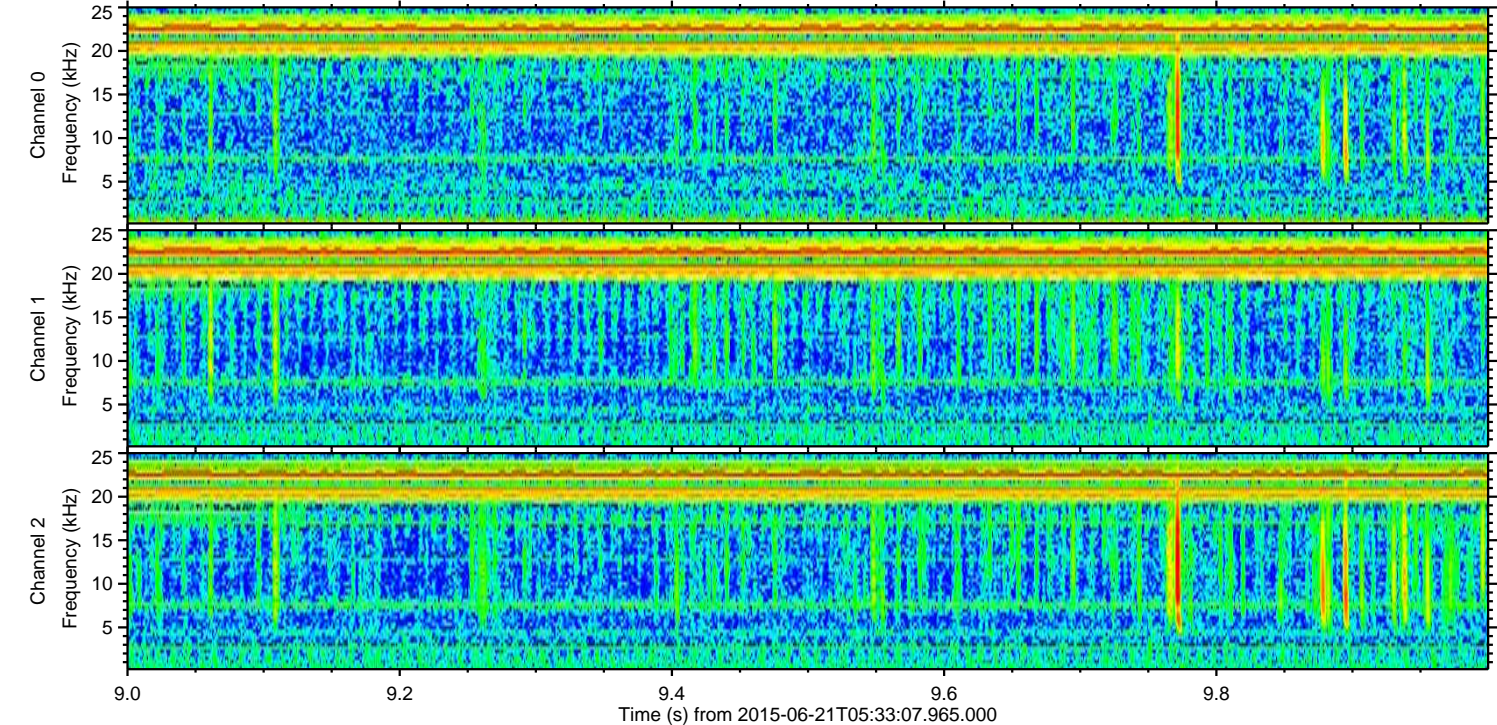
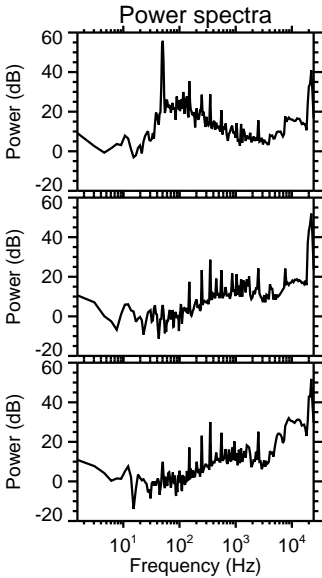
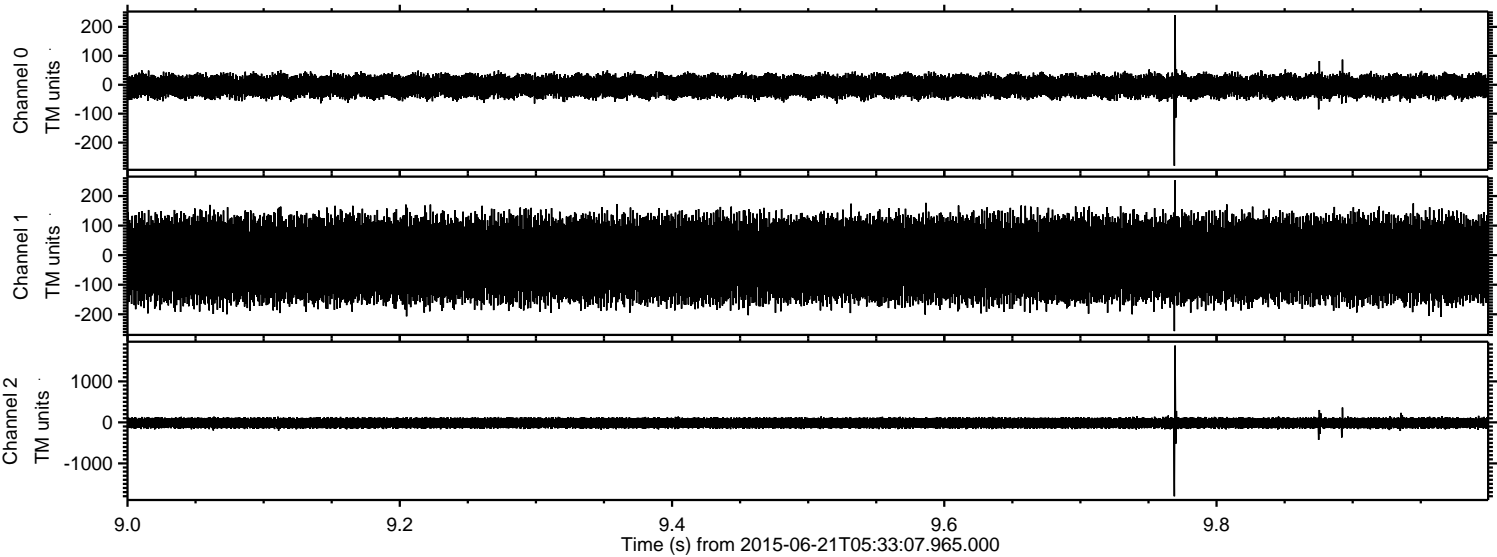

Channel 0
mn: -280
mx: 241
 μ : -5.1
 σ : 20.3

Channel 1
mn: -257
mx: 253
 μ : -14.4
 σ : 71.2

Channel 2
mn: -1802
mx: 1873
 μ : -14.7
 σ : 67.8

Processed Sun Jun 21 07:40:21 2015 by ELM ver.2012-10-06 from 001__elm20150621_053306__dat00.bin

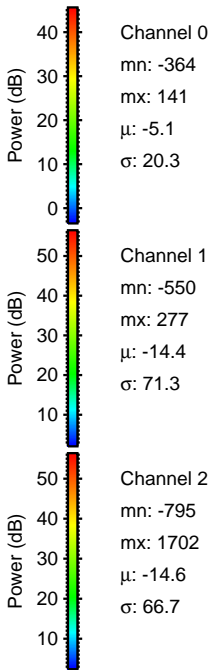
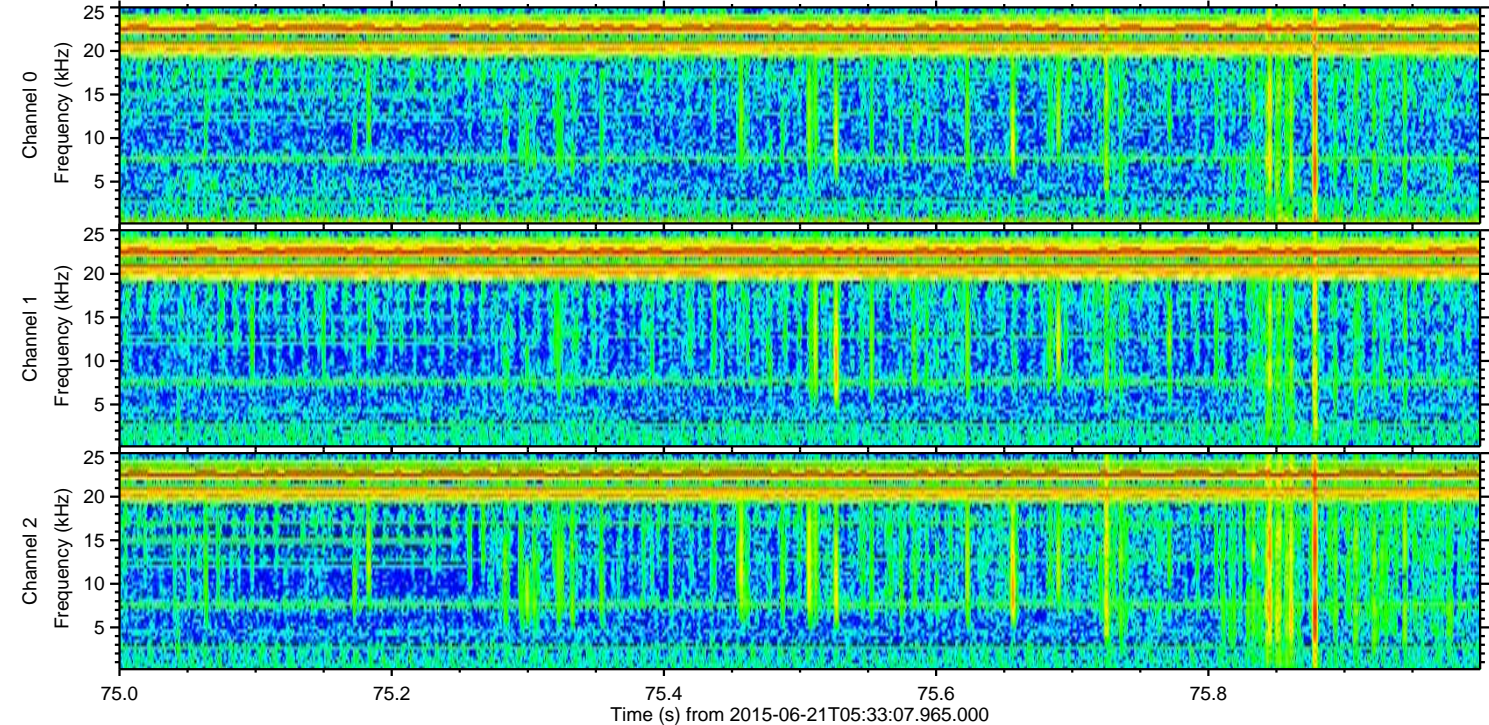
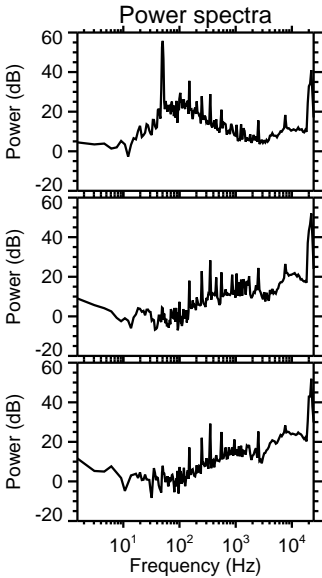
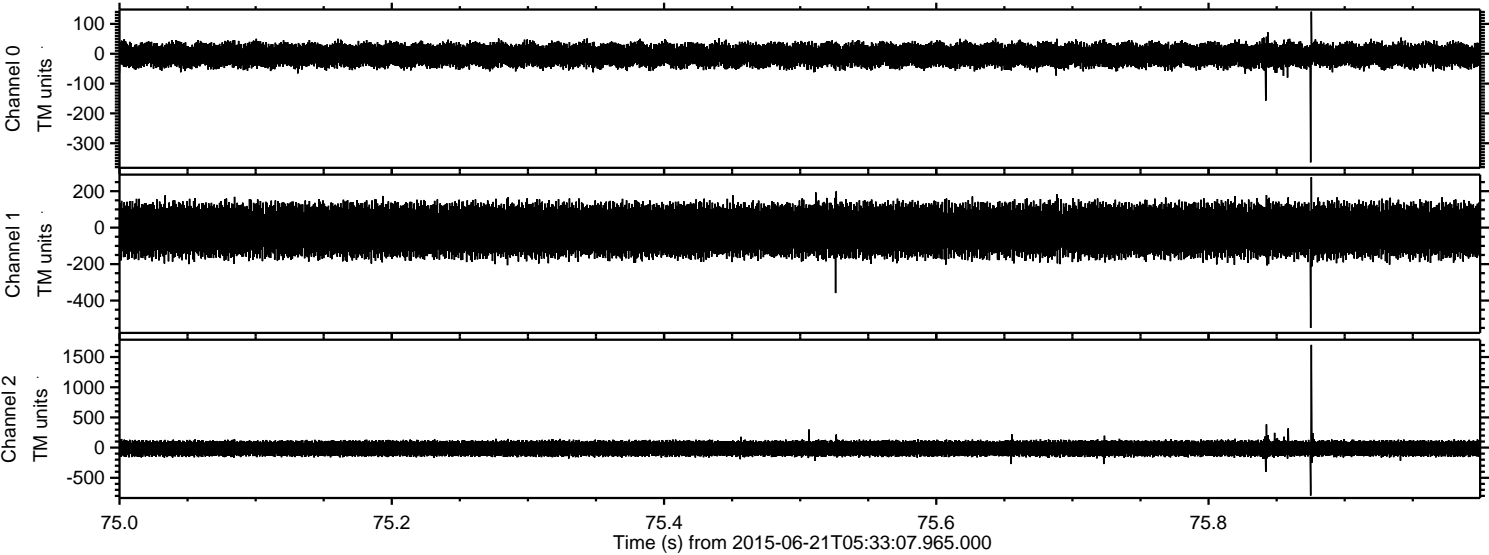

Processed Sun Jun 21 07:40:22 2015 by ELM ver.2012-10-06 from 001__elm20150621_053306__dat00.bin

