

# ELMAVAN 3D WAVEFORMS (Measured data sampled at 50 kHz) 51000 packets of 144 samples from 2015-06-20T20:12:45.659.000.

Processed Sat Jun 20 22:19:37 2015 by ELM ver.2012-10-06 from 001\_\_elm20150620\_201244\_\_dat00.bin

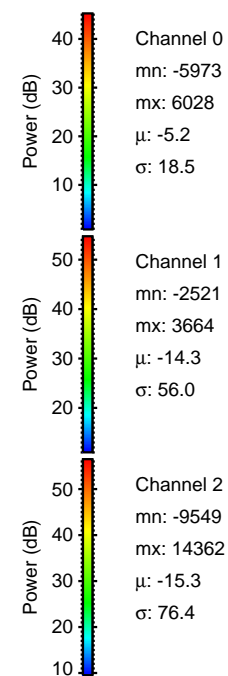

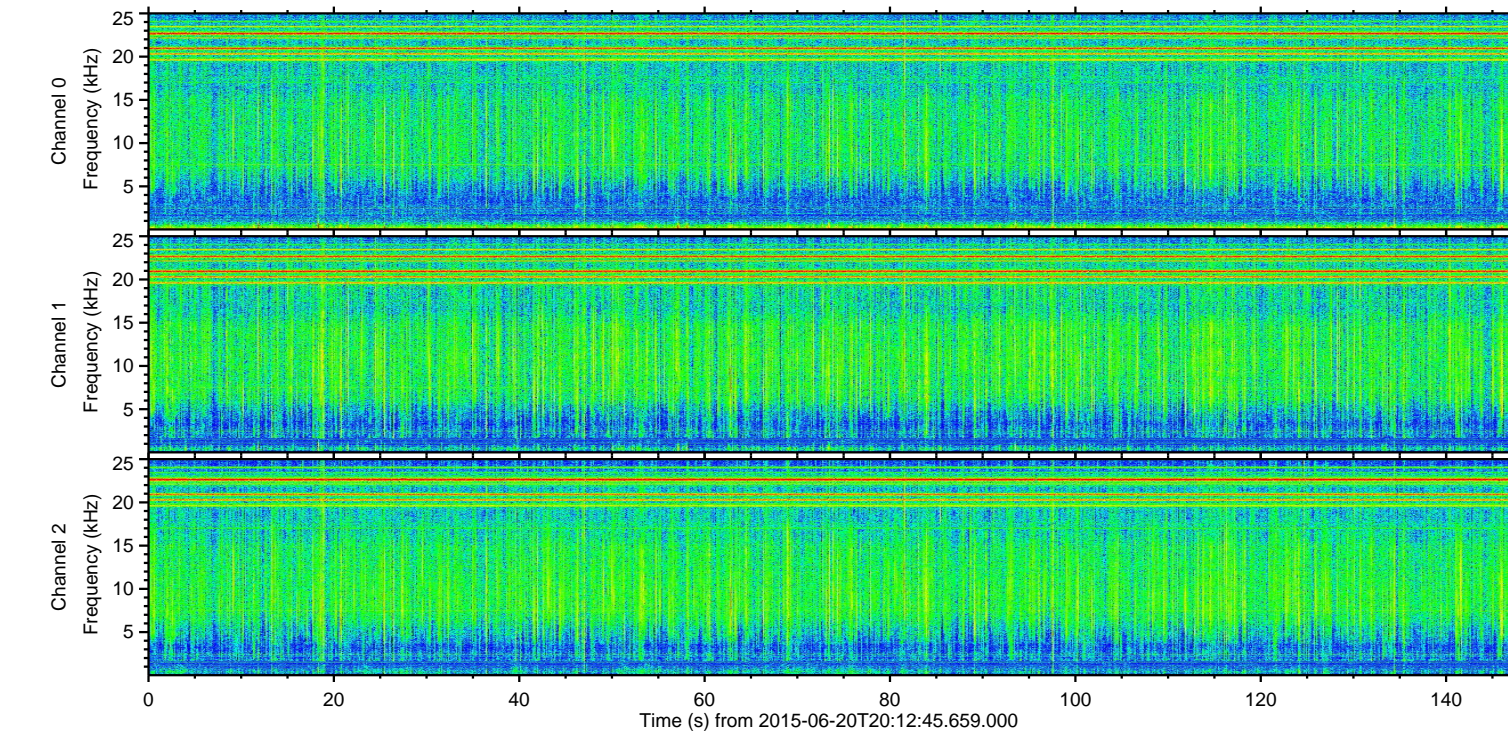
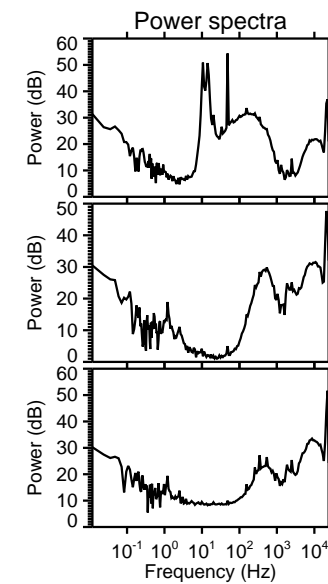
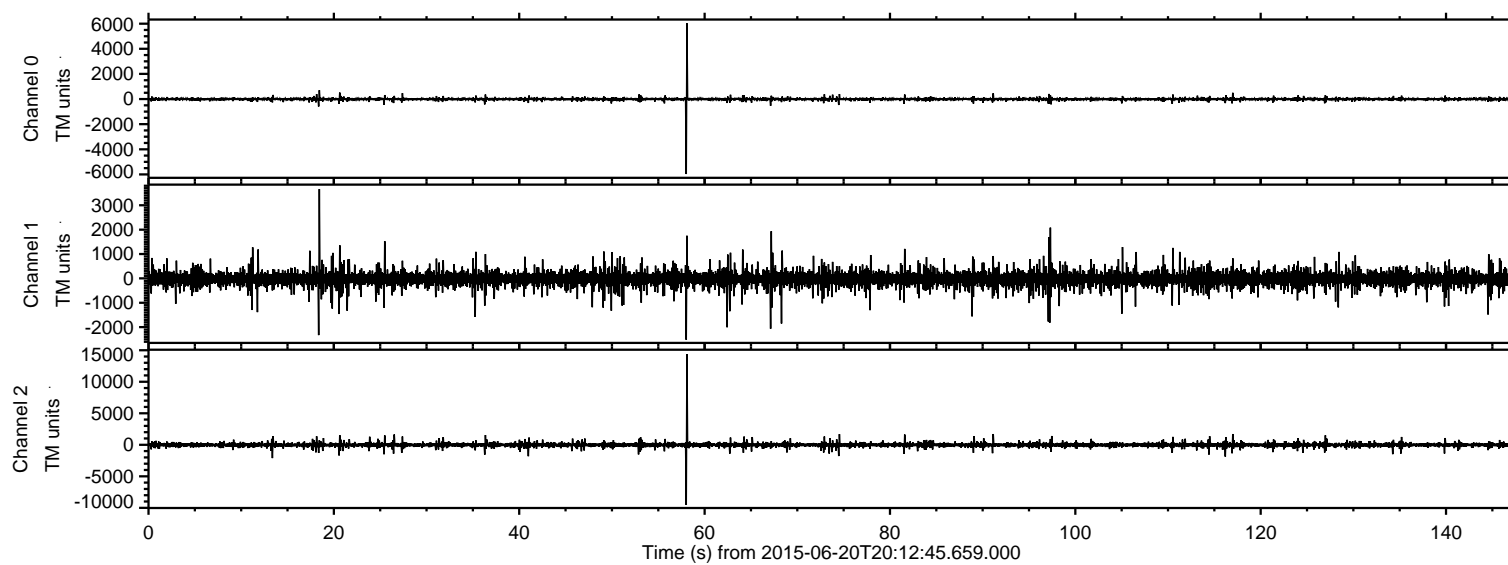

Processed Sat Jun 20 22:19:57 2015 by ELM ver.2012-10-06 from 001\_\_elm20150620\_201244\_\_dat00.bin

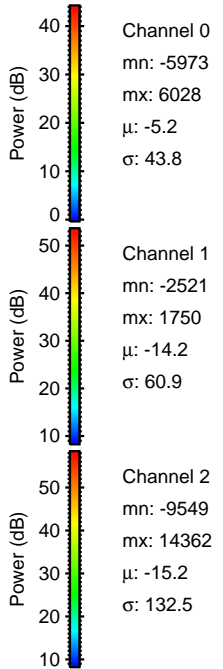
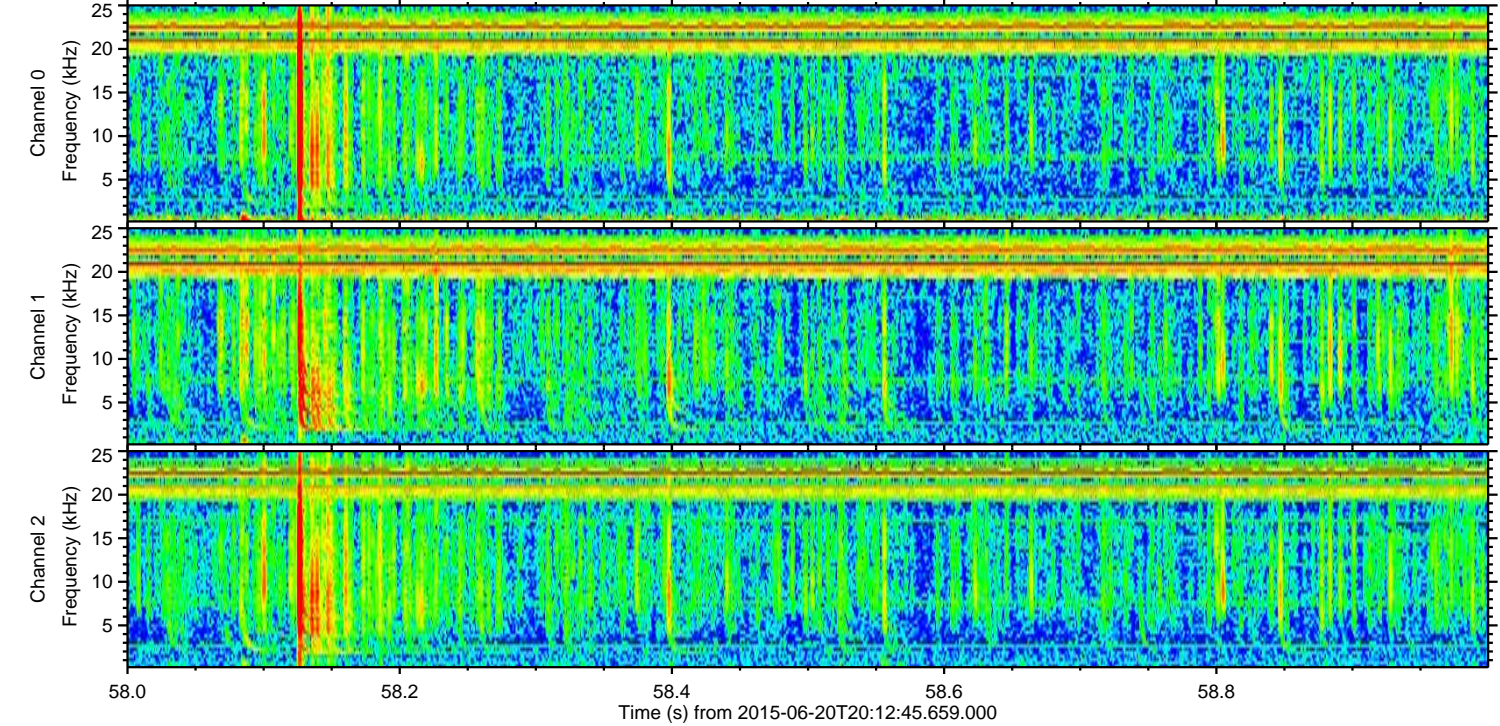
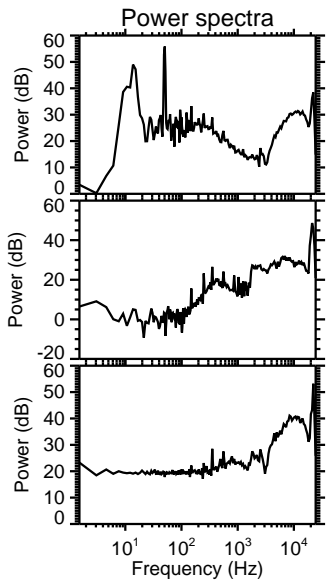
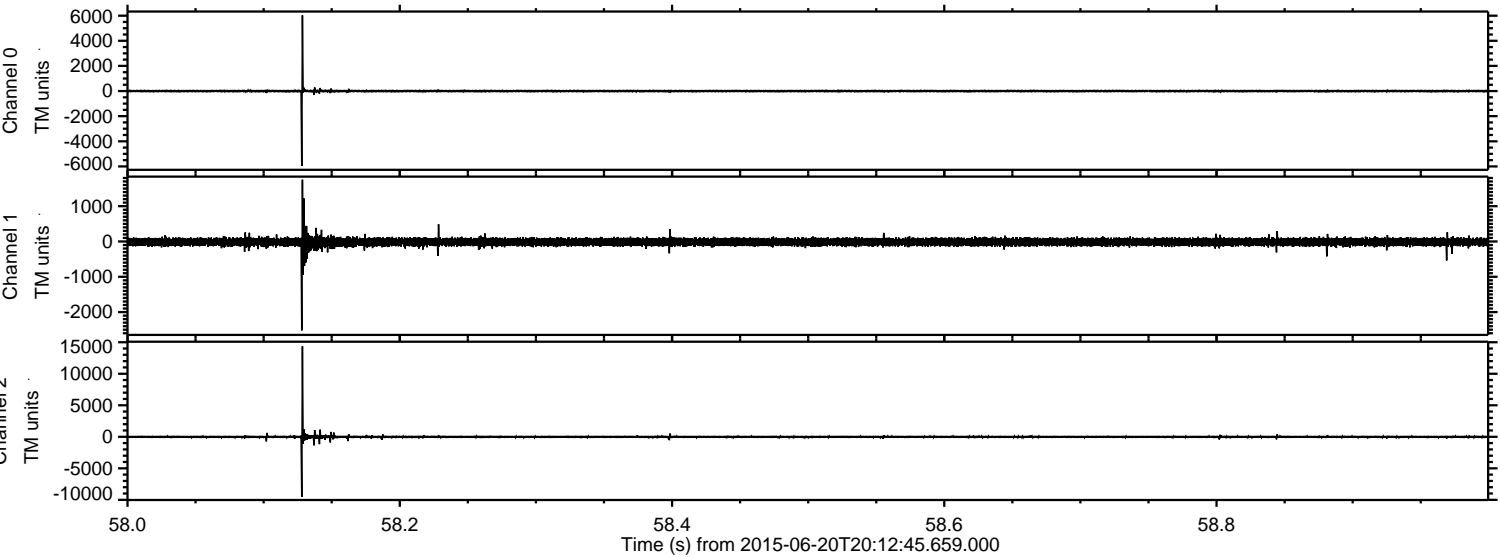



Processed Sat Jun 20 22:19:59 2015 by ELM ver.2012-10-06 from 001\_\_elm20150620\_201244\_\_dat00.bin

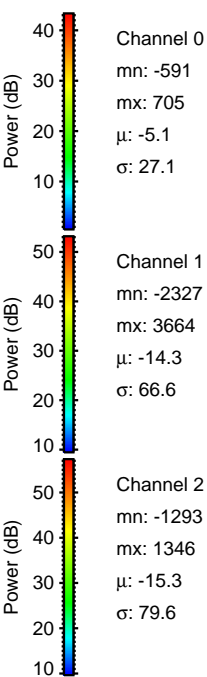
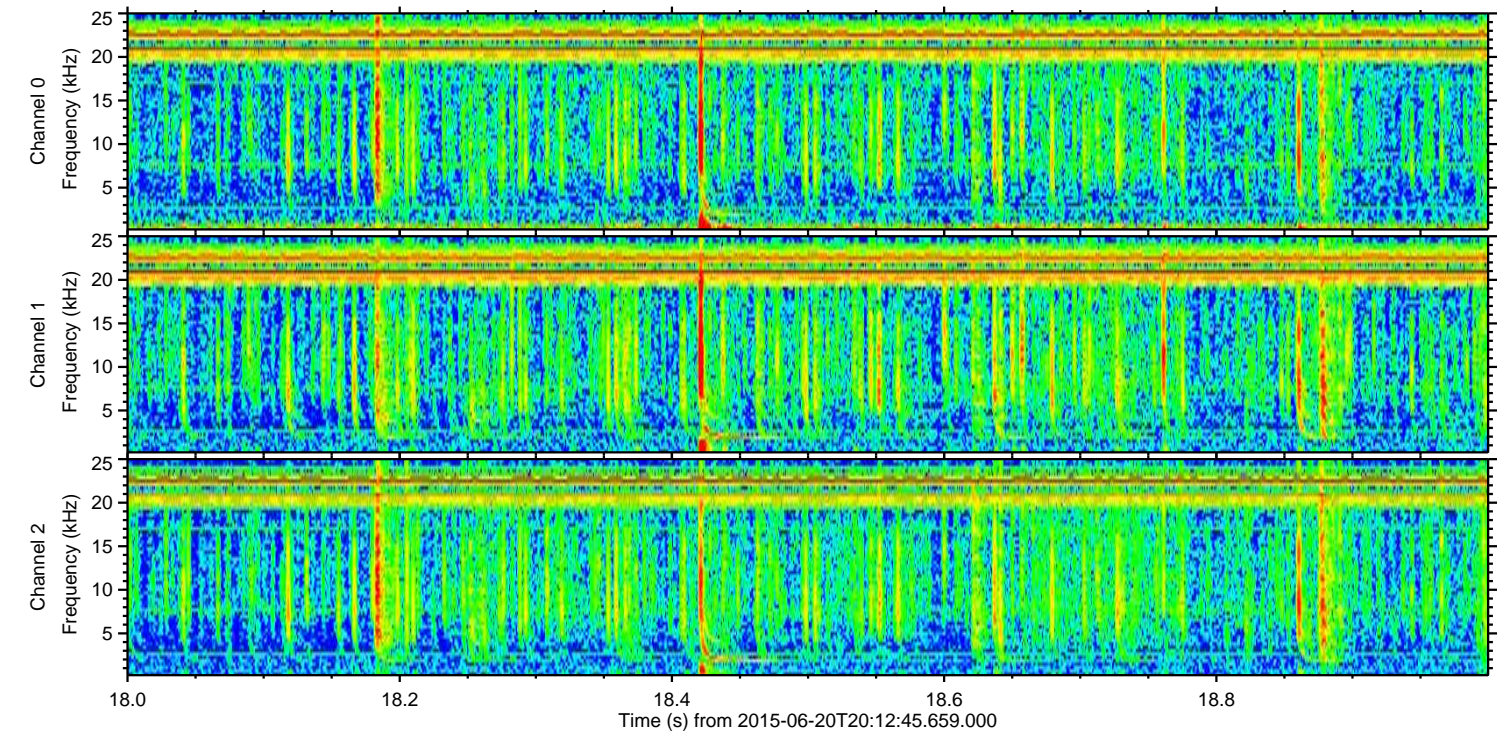
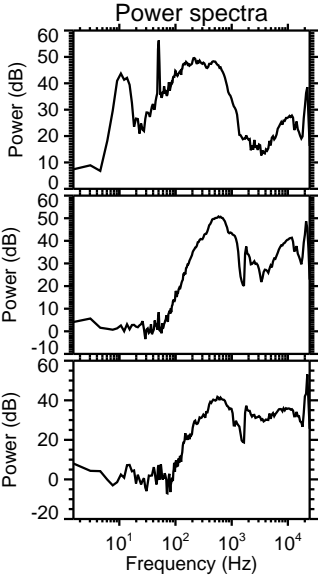
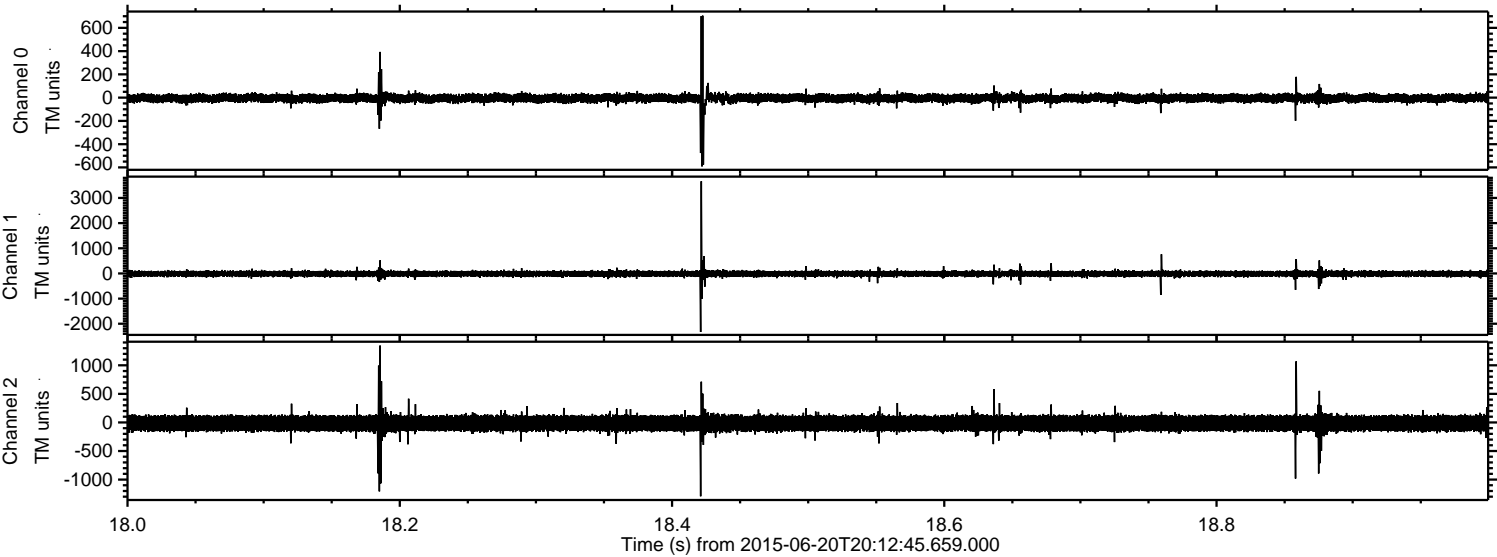



Processed Sat Jun 20 22:20:00 2015 by ELM ver.2012-10-06 from 001\_\_elm20150620\_201244\_\_dat00.bin

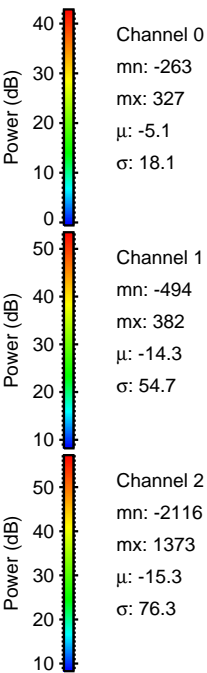
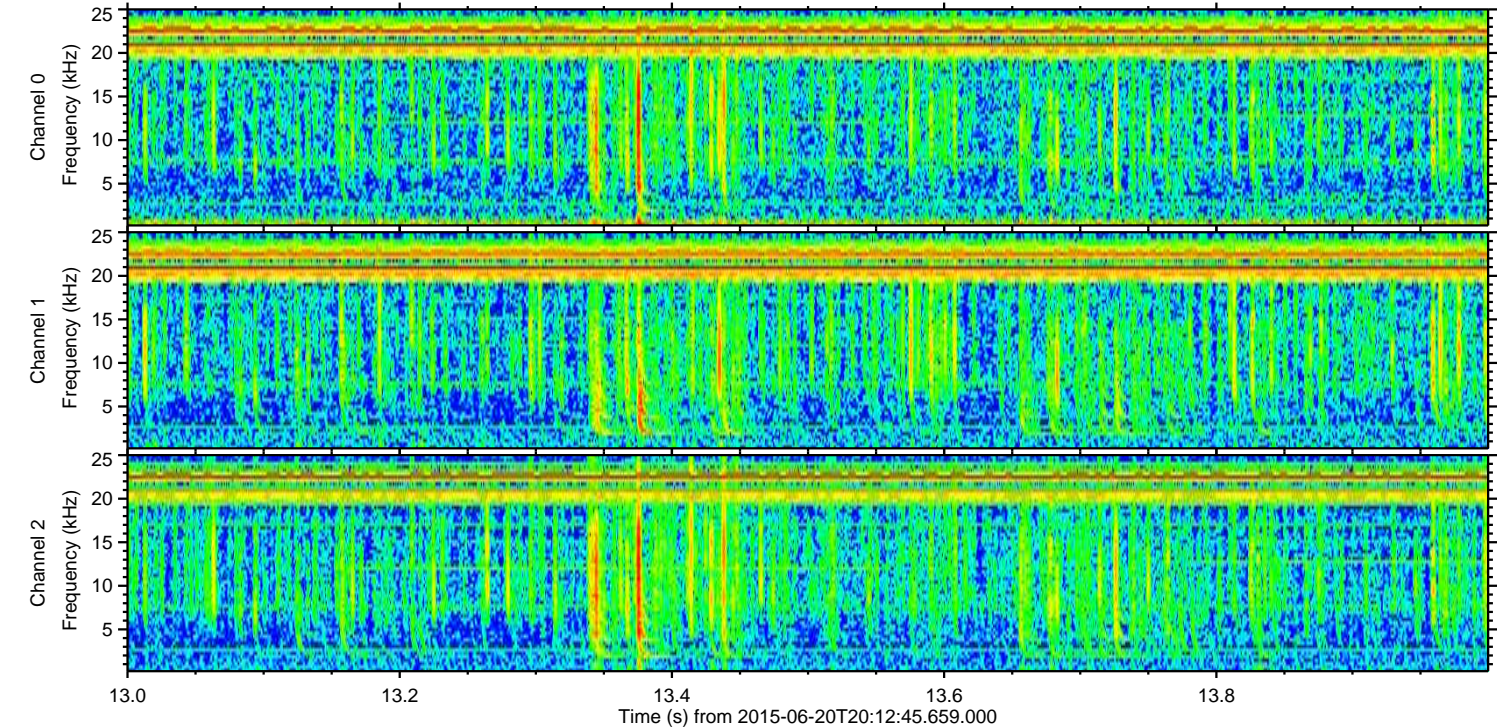
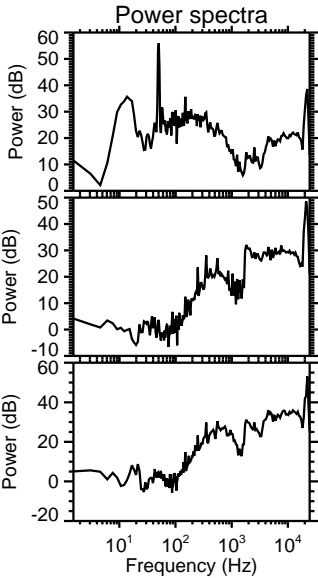
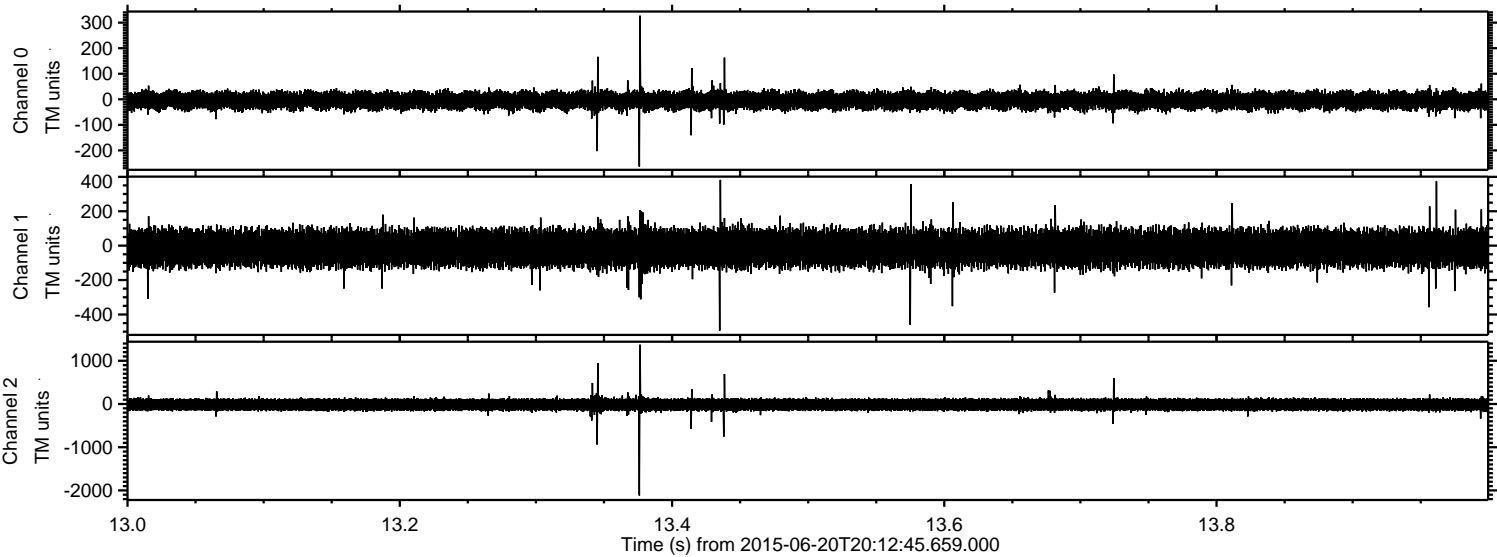



Processed Sat Jun 20 22:20:02 2015 by ELM ver.2012-10-06 from 001\_\_elm20150620\_201244\_\_dat00.bin

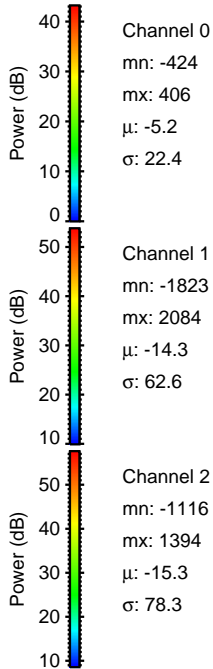
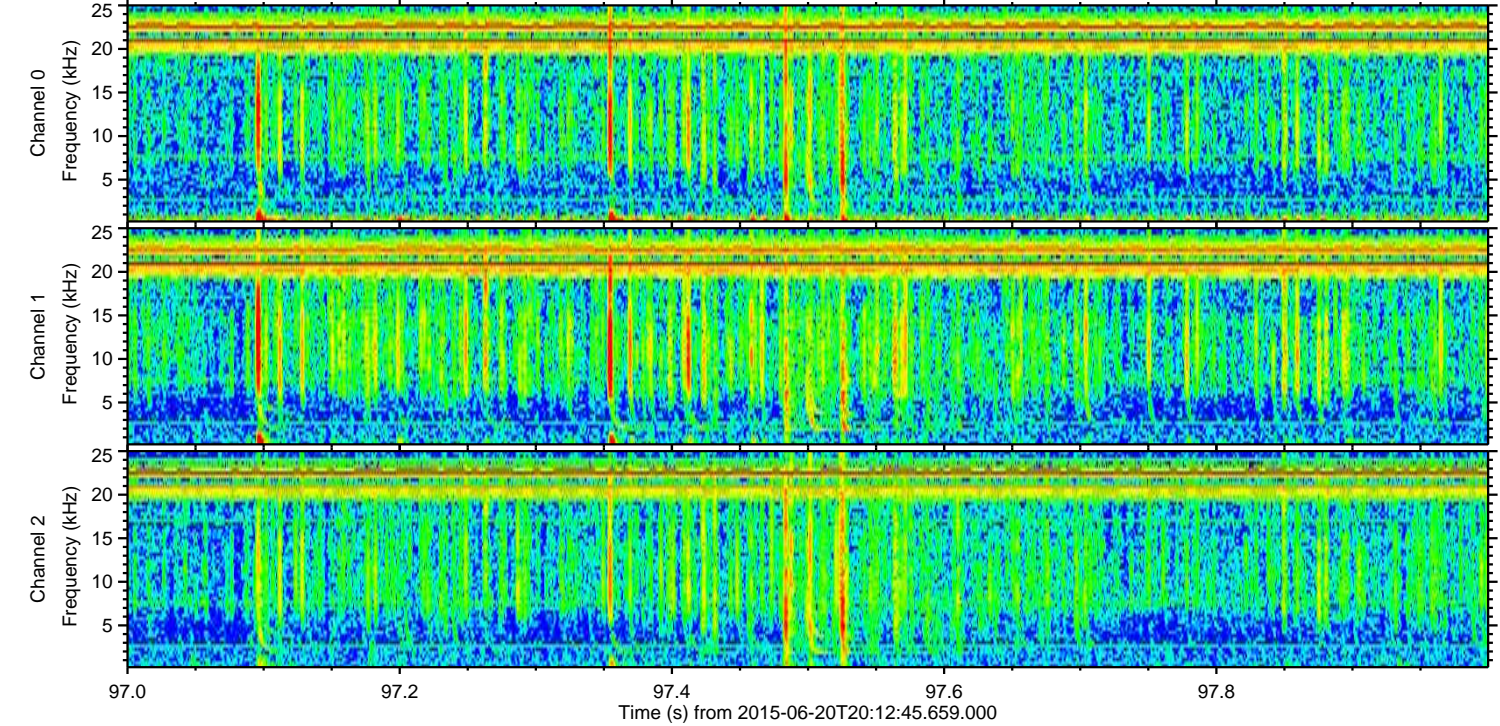
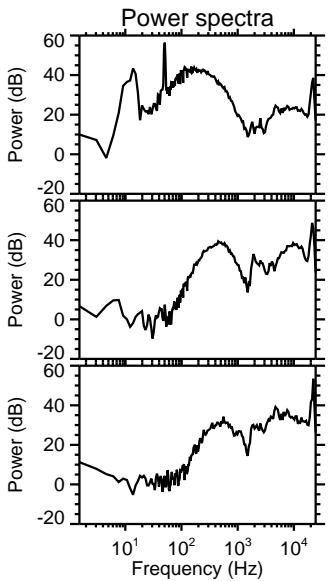
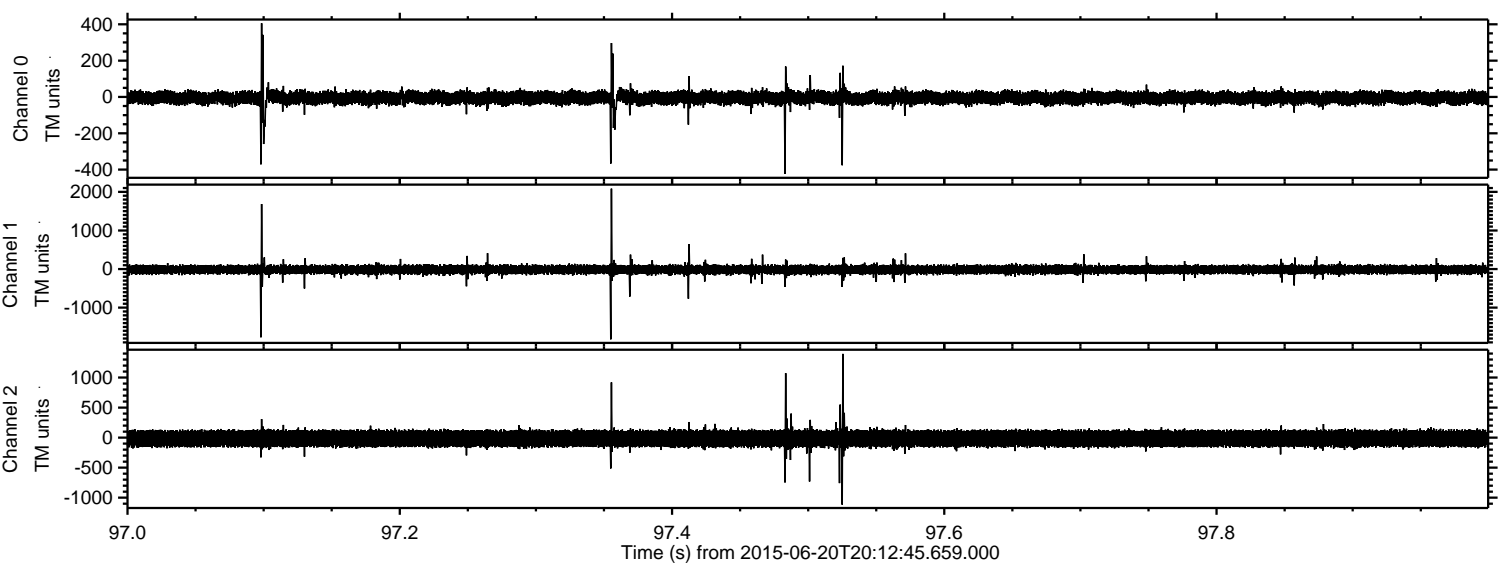



Processed Sat Jun 20 22:20:03 2015 by ELM ver.2012-10-06 from 001\_\_elm20150620\_201244\_\_dat00.bin

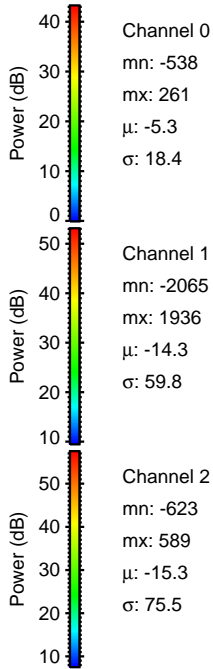
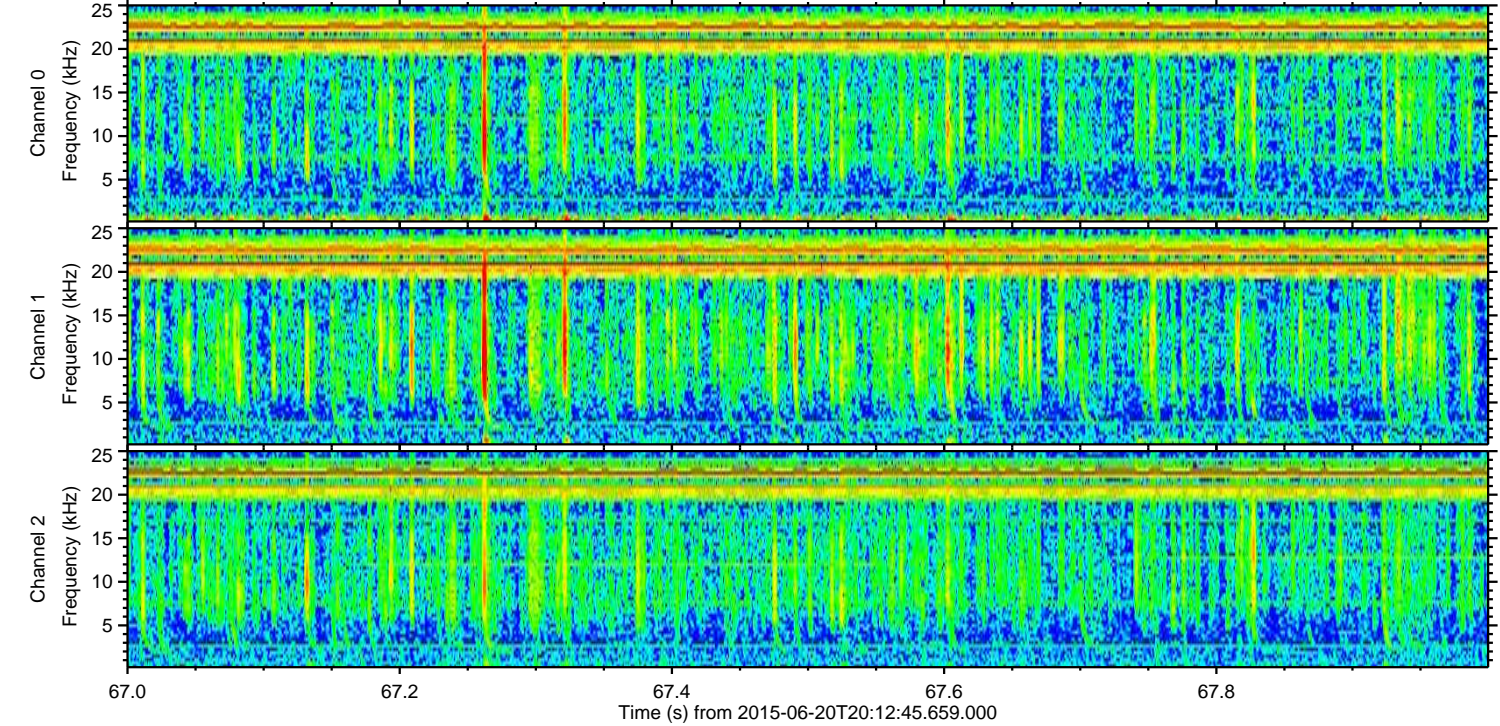
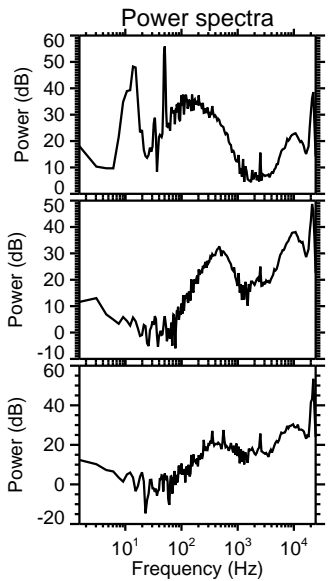
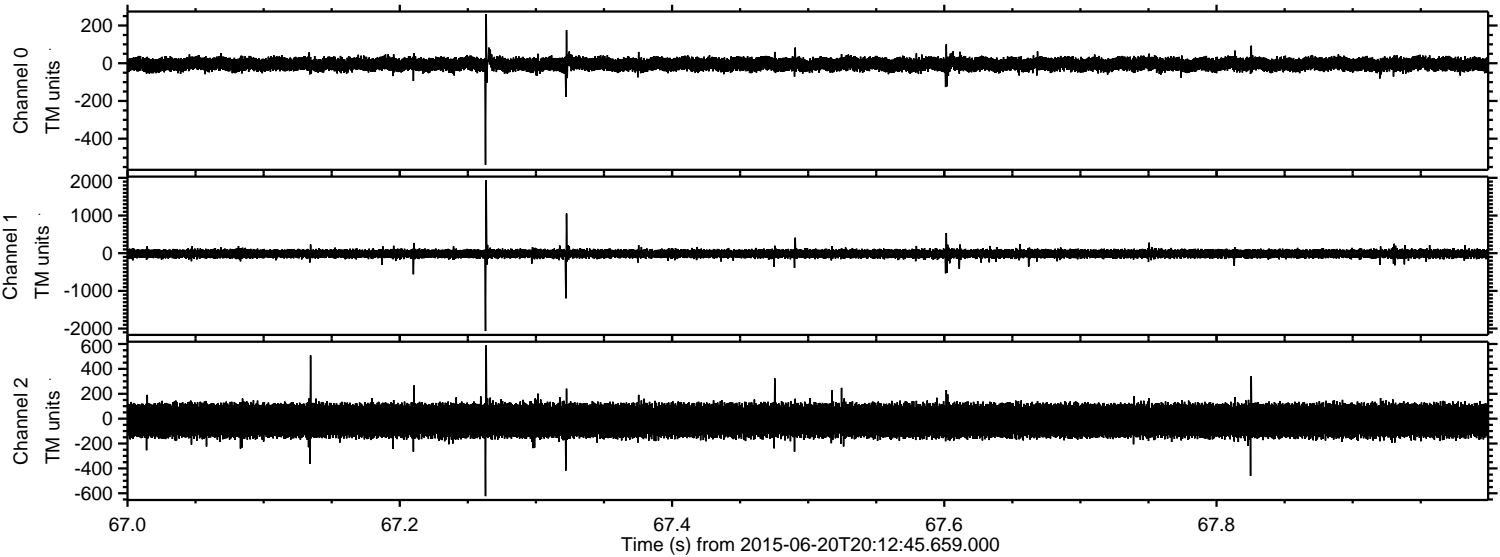

Channel 0  
mn: -538  
mx: 261  
 $\mu$ : -5.3  
 $\sigma$ : 18.4

Channel 1  
mn: -2065  
mx: 1936  
 $\mu$ : -14.3  
 $\sigma$ : 59.8

Channel 2  
mn: -623  
mx: 589  
 $\mu$ : -15.3  
 $\sigma$ : 75.5



Processed Sat Jun 20 22:20:05 2015 by ELM ver.2012-10-06 from 001\_\_elm20150620\_201244\_\_dat00.bin

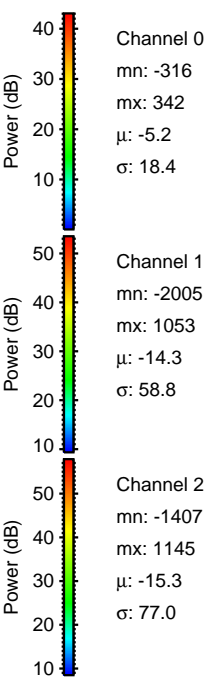
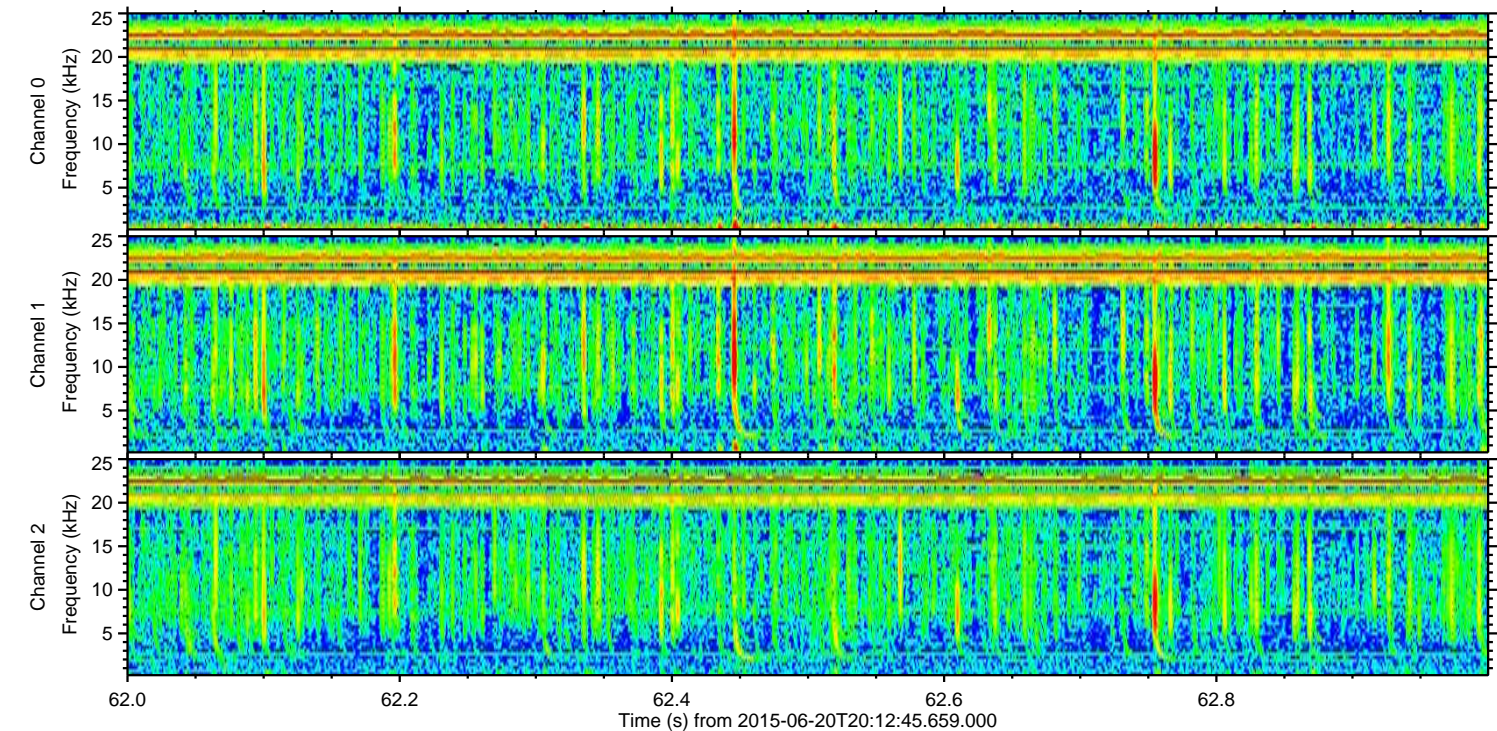
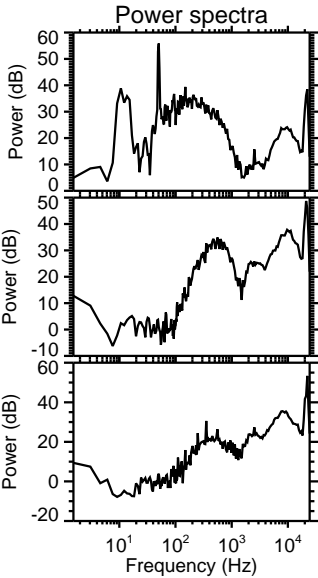
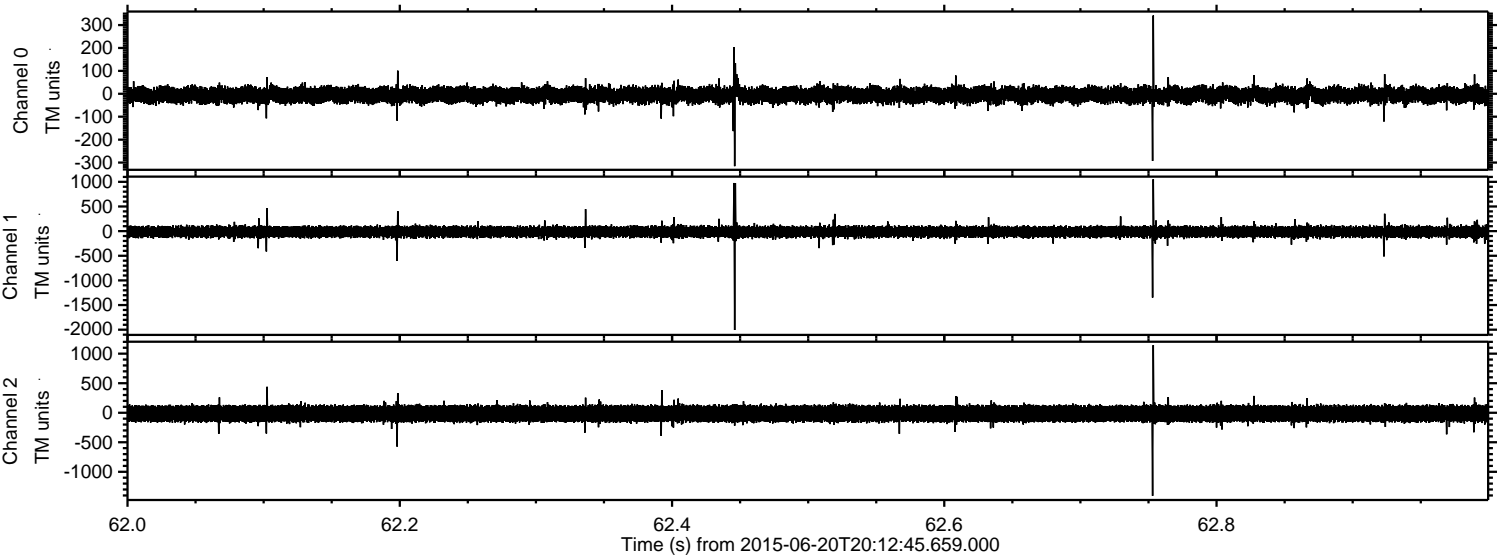



ELMAVAN 3D WAVEFORMS (Measured data sampled at 50 kHz) 51000 packets of 144 samples from 2015-06-20T20:12:45.659.000. Part 117/147

Processed Sat Jun 20 22:20:06 2015 by ELM ver.2012-10-06 from 001\_\_elm20150620\_201244\_\_dat00.bin

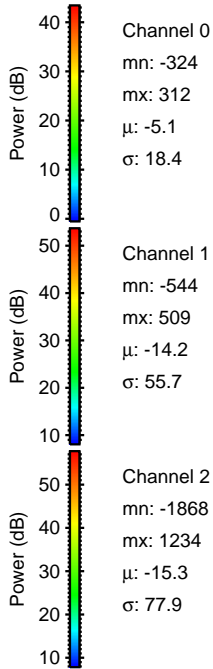
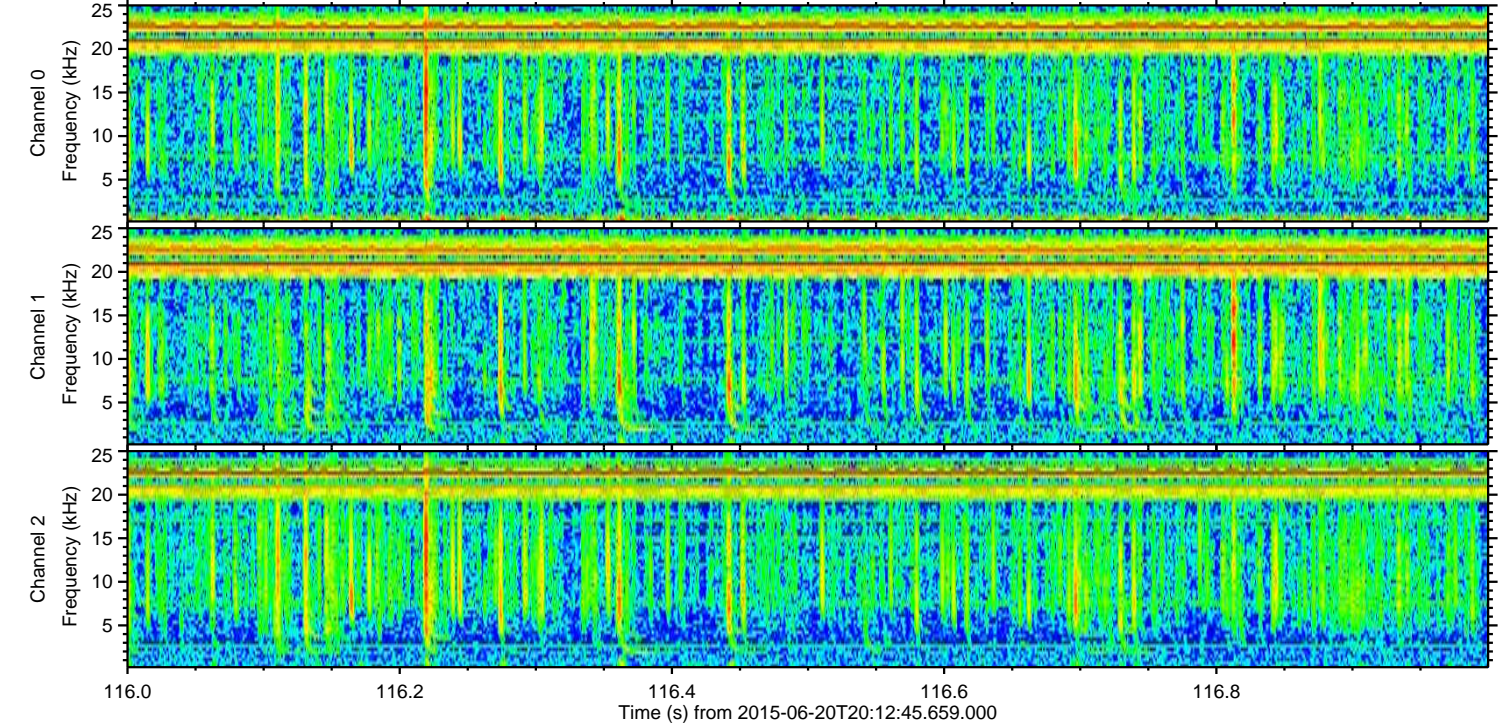
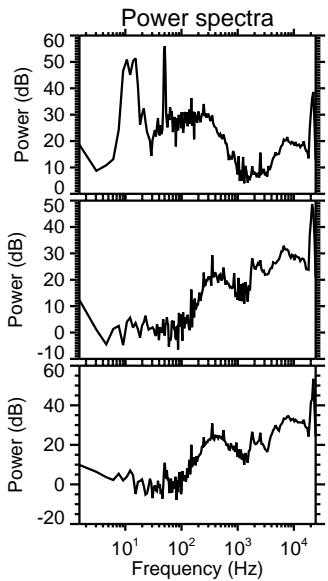
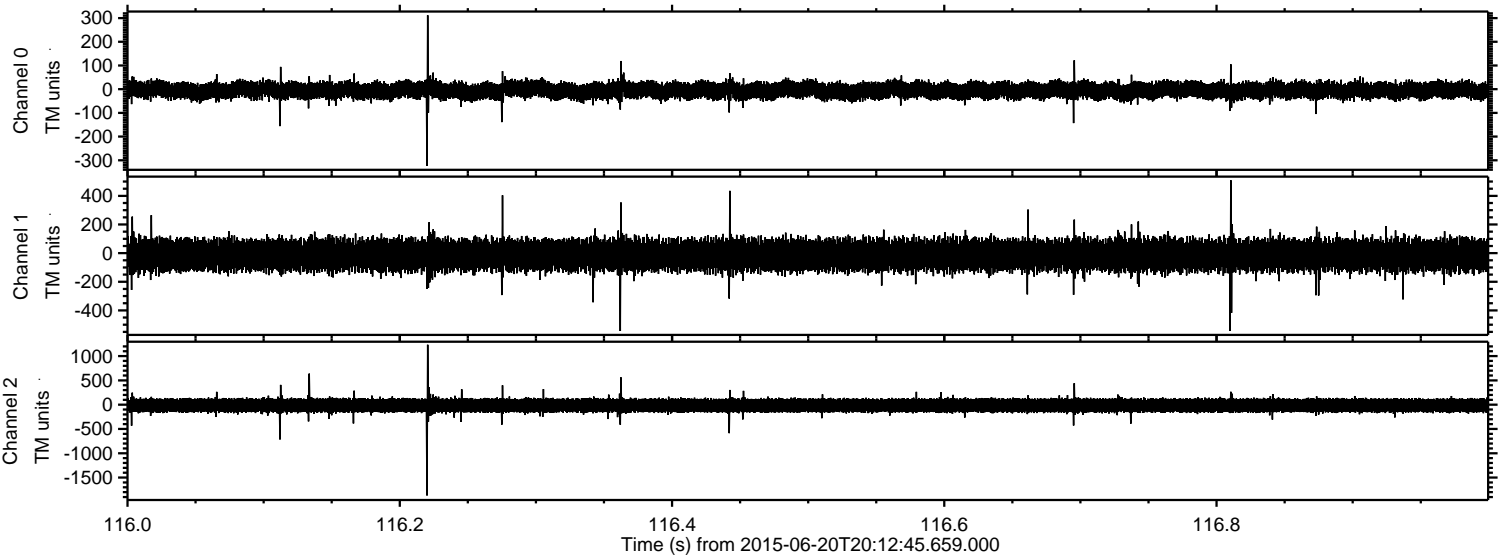

Channel 0  
mn: -324  
mx: 312  
 $\mu$ : -5.1  
 $\sigma$ : 18.4

Channel 1  
mn: -544  
mx: 509  
 $\mu$ : -14.2  
 $\sigma$ : 55.7

Channel 2  
mn: -1868  
mx: 1234  
 $\mu$ : -15.3  
 $\sigma$ : 77.9



Processed Sat Jun 20 22:20:08 2015 by ELM ver.2012-10-06 from 001\_\_elm20150620\_201244\_\_dat00.bin

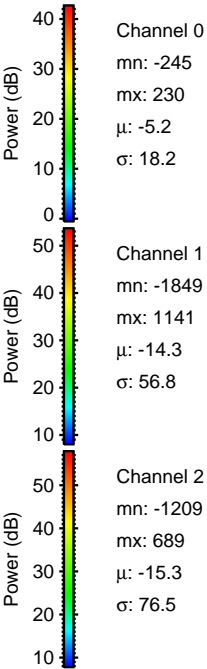
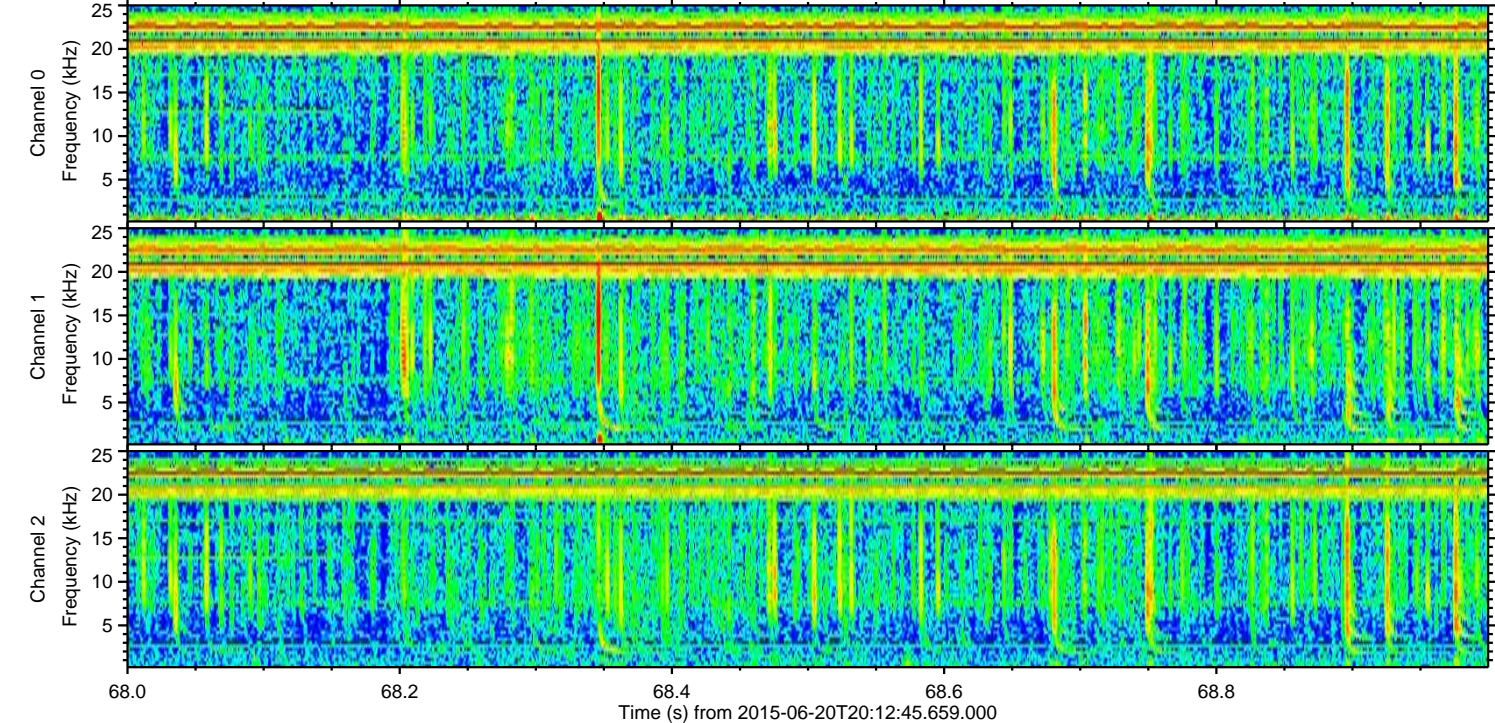
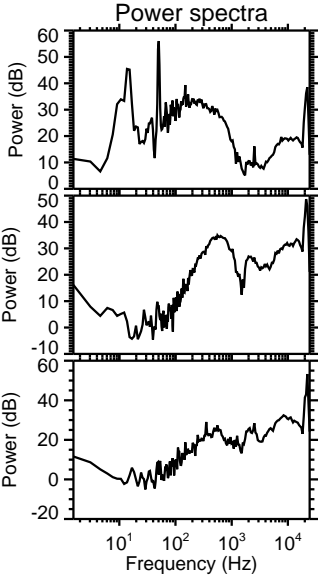
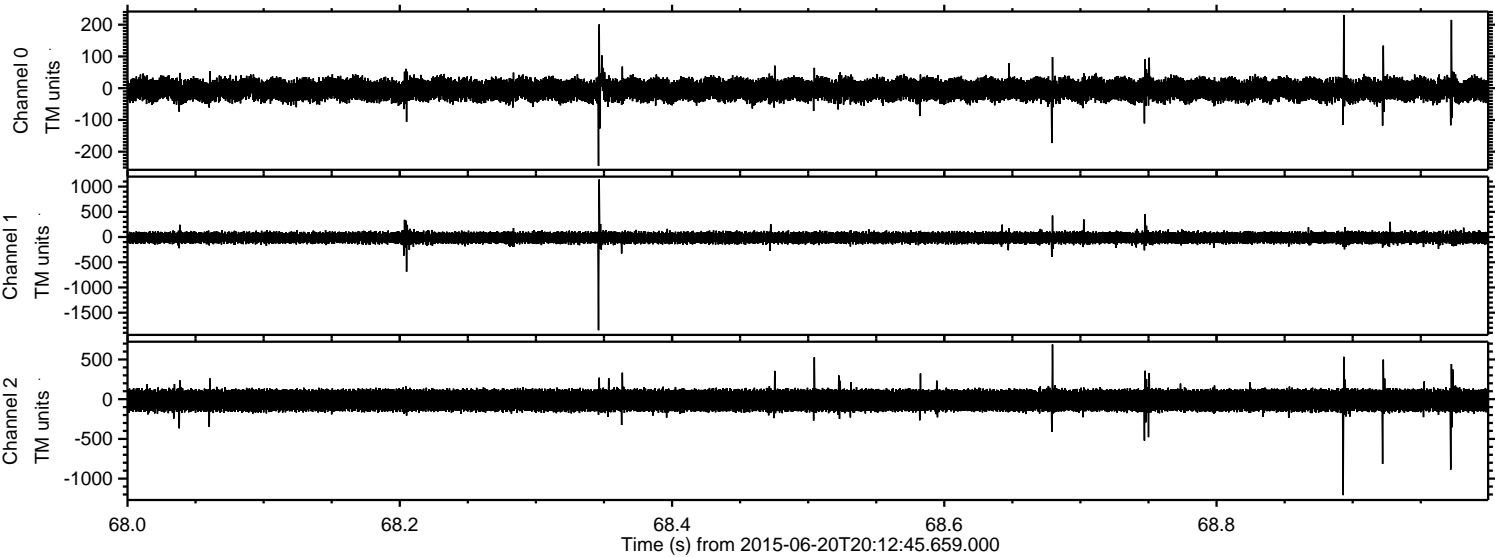



Processed Sat Jun 20 22:20:09 2015 by ELM ver.2012-10-06 from 001\_\_elm20150620\_201244\_\_dat00.bin

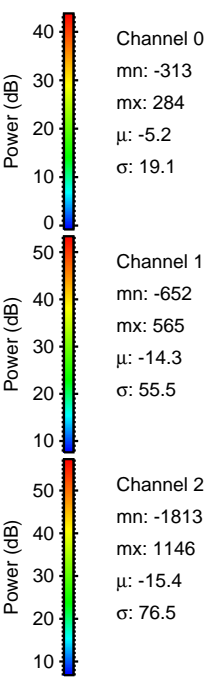
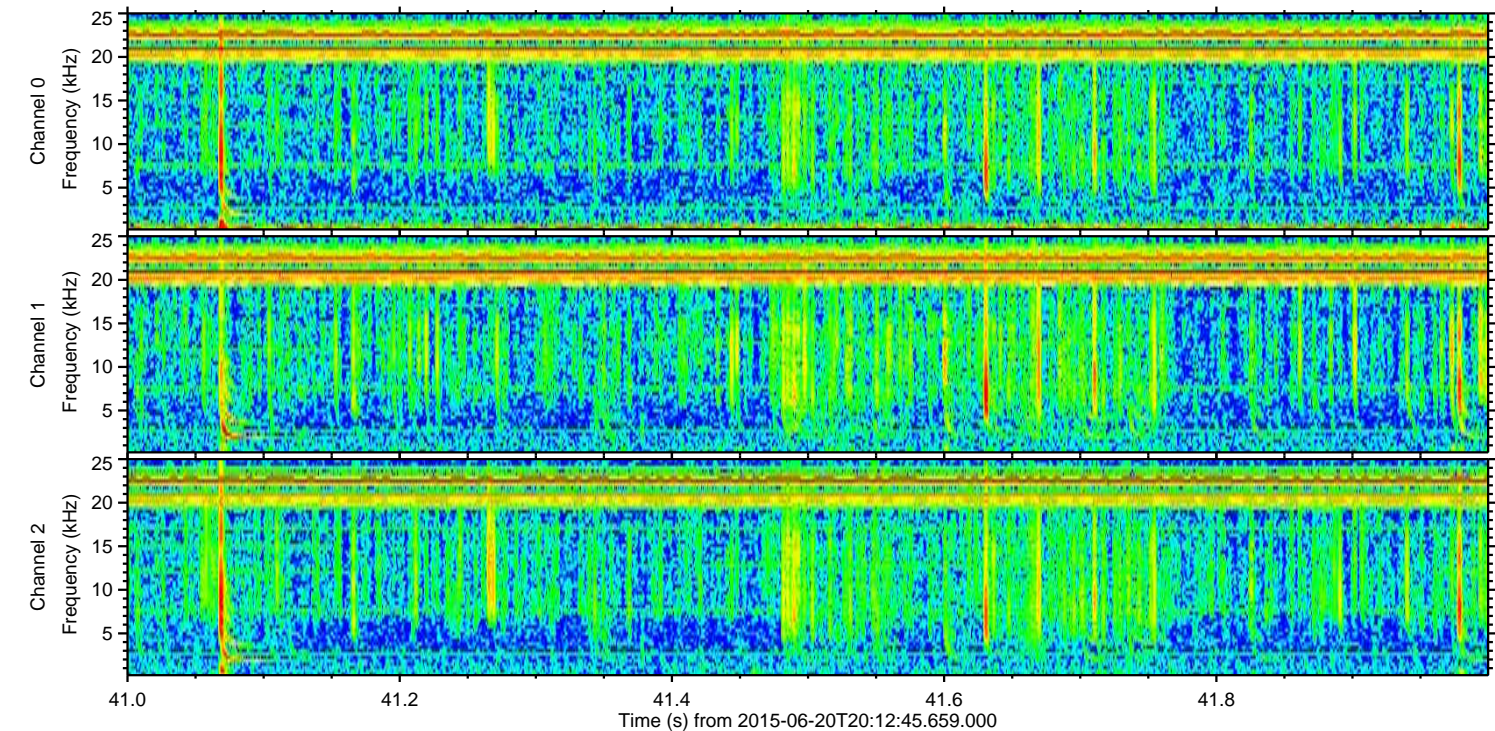
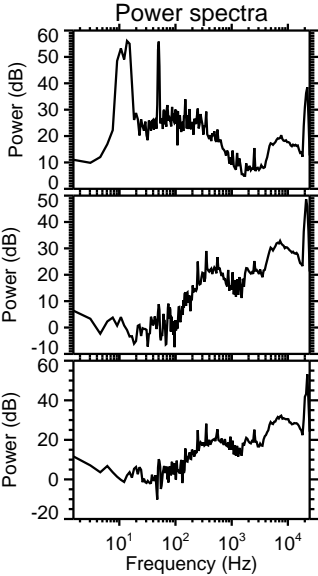
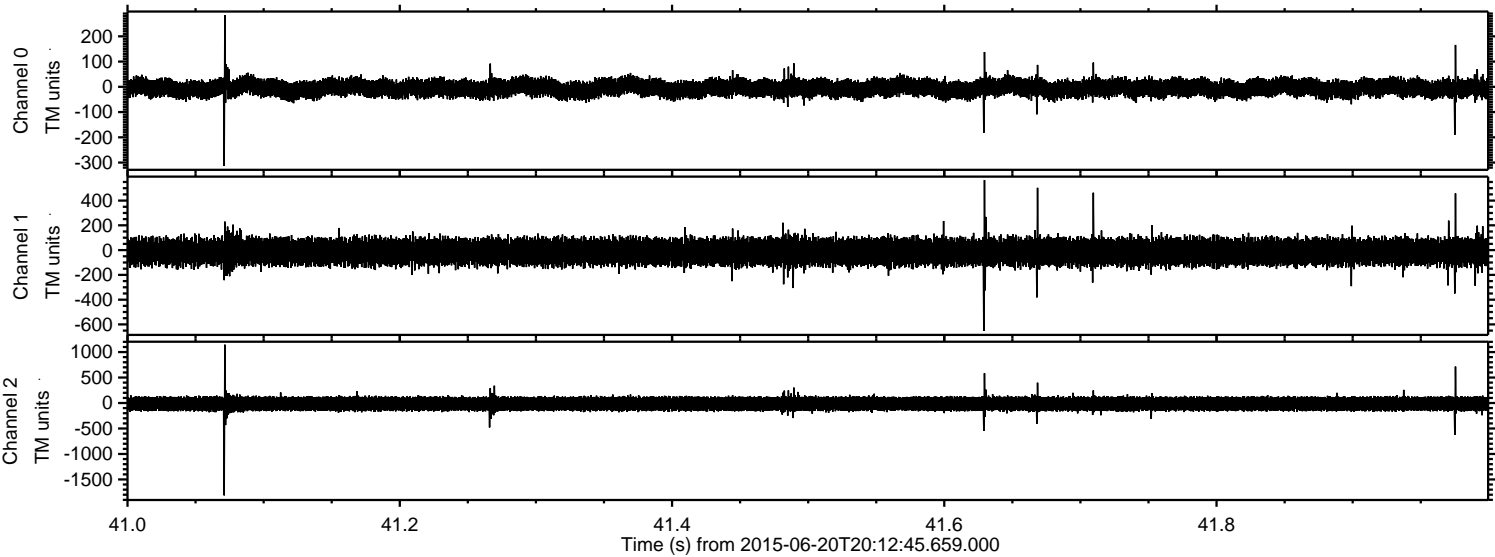

Channel 0  
mn: -313  
mx: 284  
 $\mu$ : -5.2  
 $\sigma$ : 19.1

Channel 1  
mn: -652  
mx: 565  
 $\mu$ : -14.3  
 $\sigma$ : 55.5

Channel 2  
mn: -1813  
mx: 1146  
 $\mu$ : -15.4  
 $\sigma$ : 76.5



Processed Sat Jun 20 22:20:11 2015 by ELM ver.2012-10-06 from 001\_\_elm20150620\_201244\_\_dat00.bin

