

ELMAVAN 3D WAVEFORMS (Measured data sampled at 50 kHz) 51000 packets of 144 samples from 2015-06-20T18:22:41.317.000.

Processed Sat Jun 20 20:29:09 2015 by ELM ver.2012-10-06 from 001__elm20150620_182240__dat00.bin

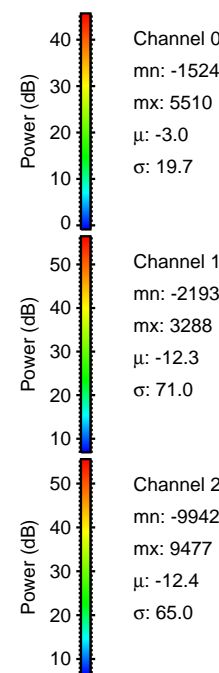
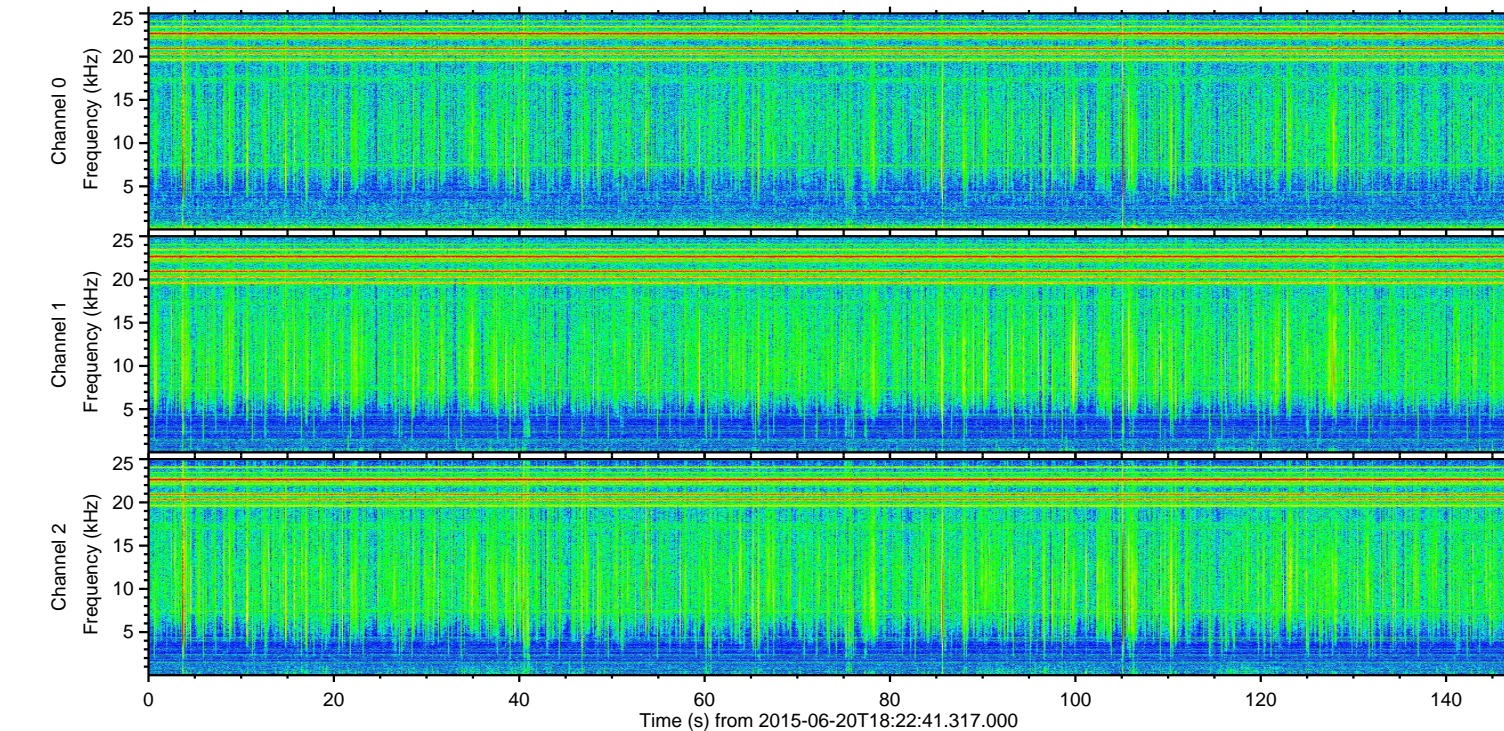
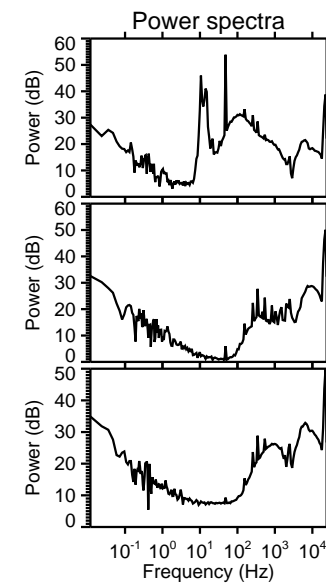
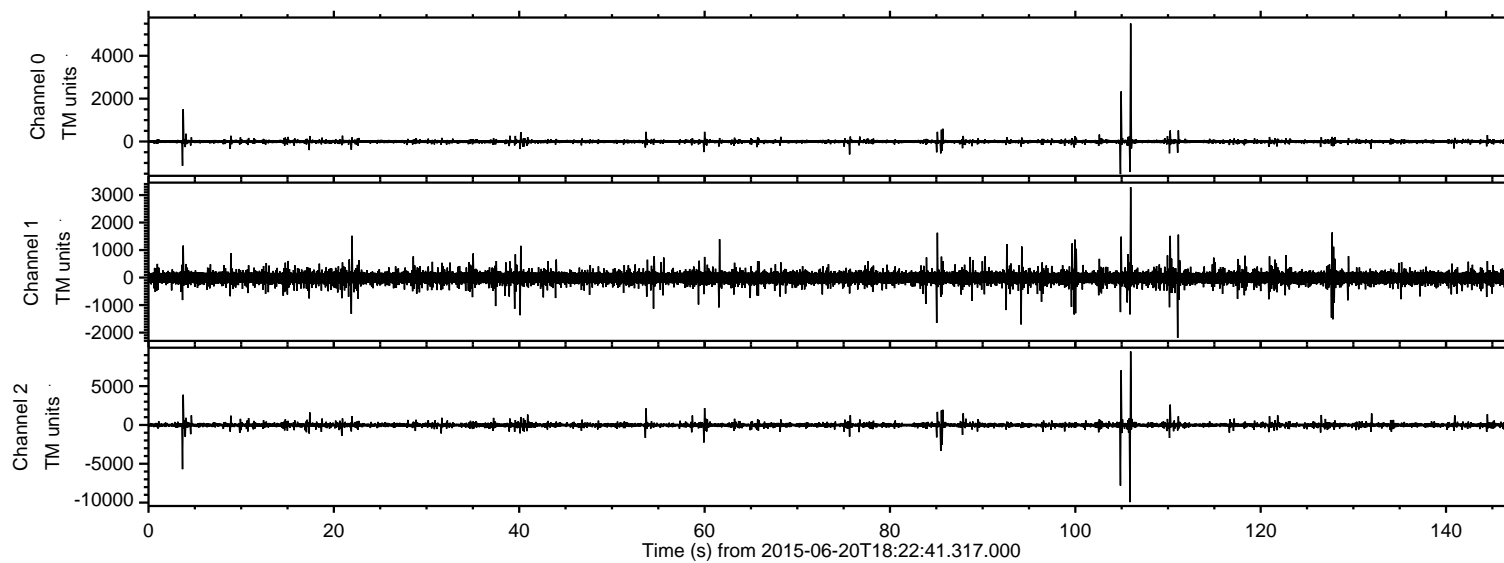

ELMAVAN 3D WAVEFORMS (Measured data sampled at 50 kHz) 51000 packets of 144 samples from 2015-06-20T18:22:41.317.000. Part 106/147

Processed Sat Jun 20 20:29:30 2015 by ELM ver.2012-10-06 from 001__elm20150620_182240__dat00.bin

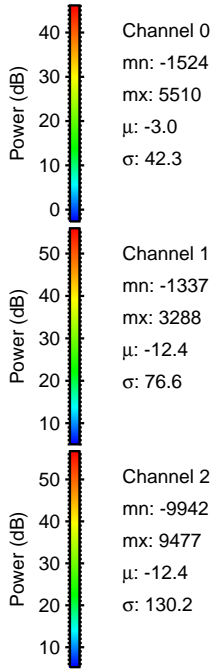
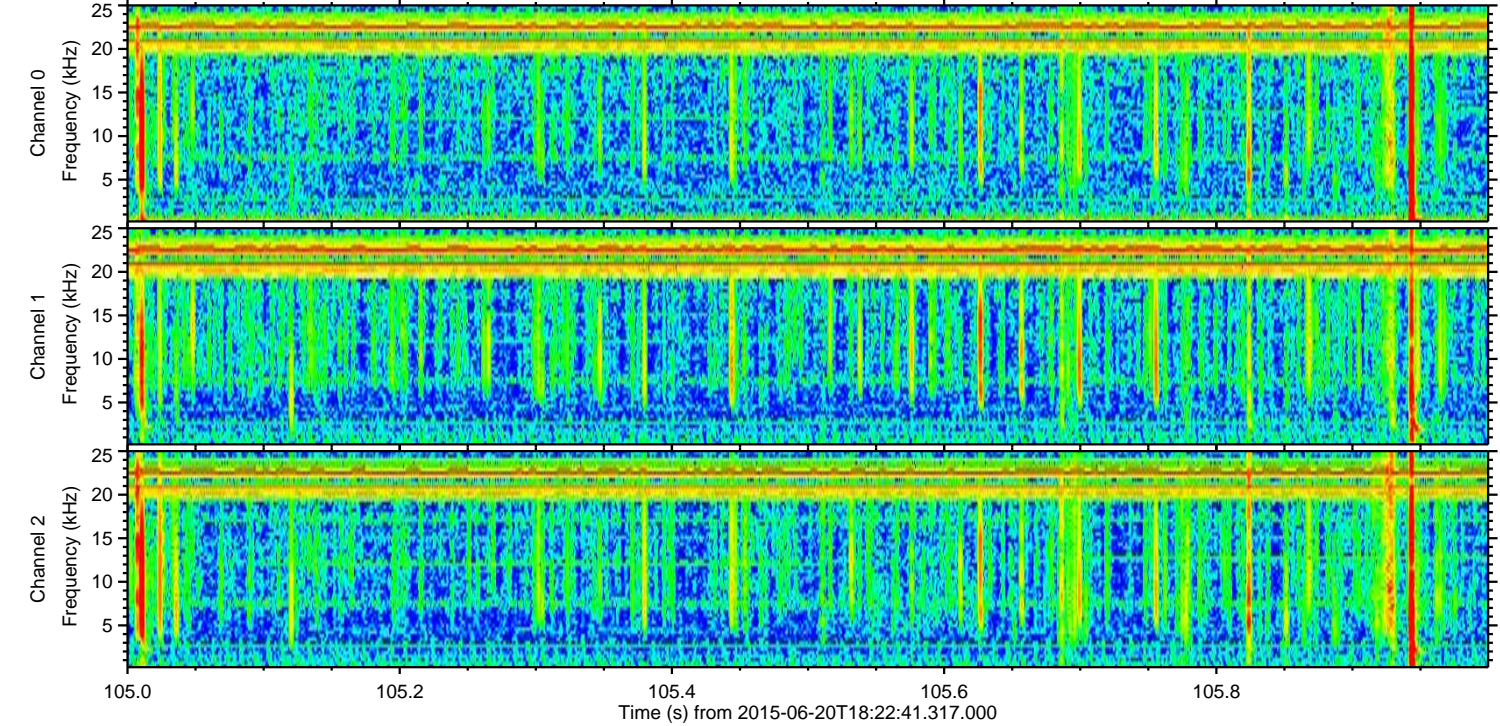
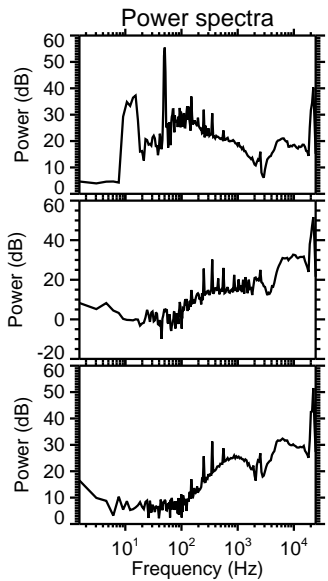
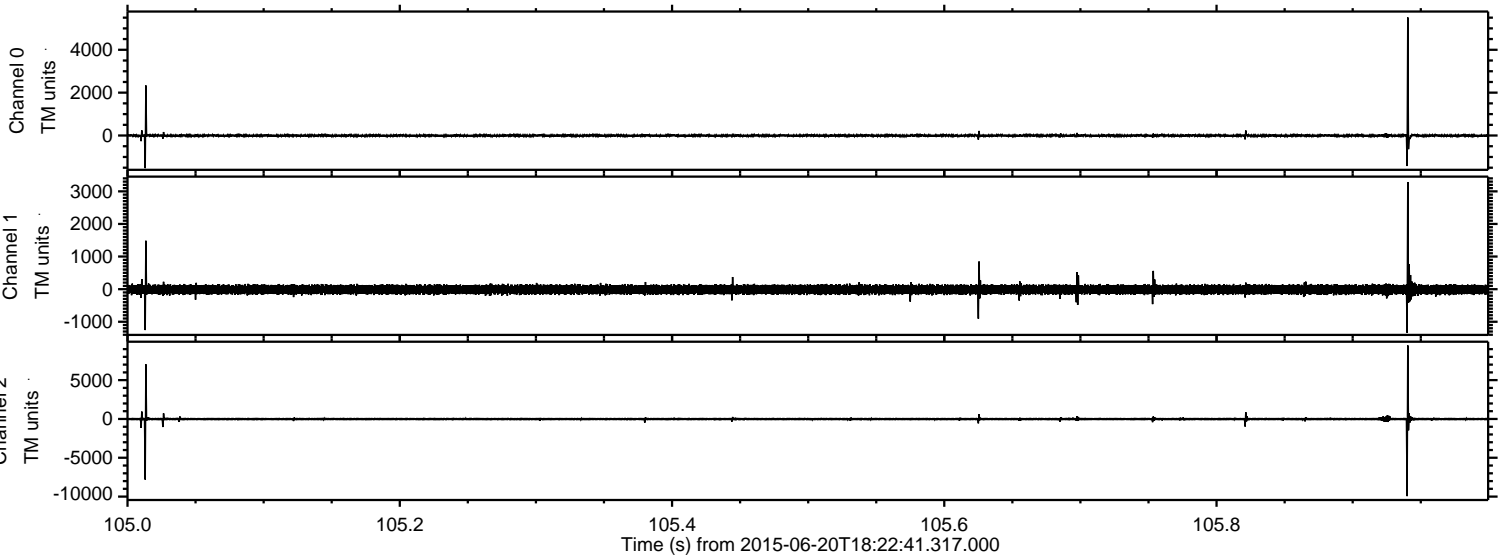

Processed Sat Jun 20 20:29:32 2015 by ELM ver.2012-10-06 from 001__elm20150620_182240__dat00.bin

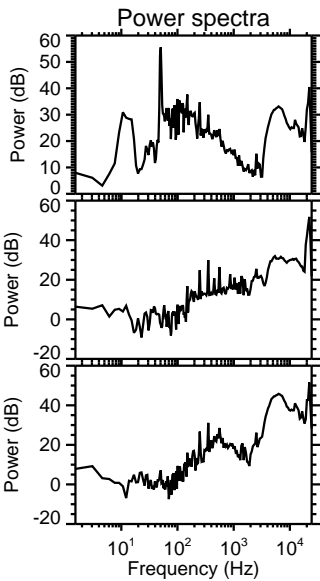
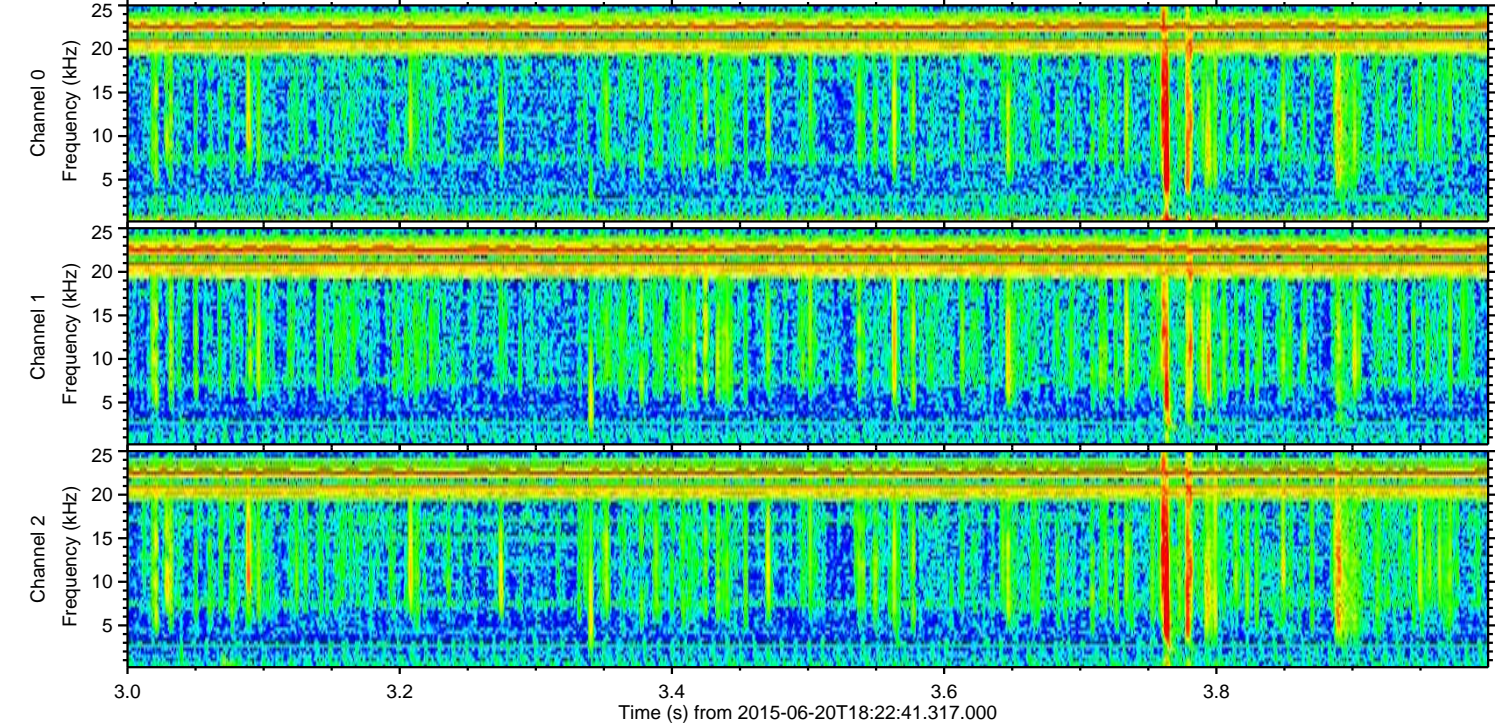
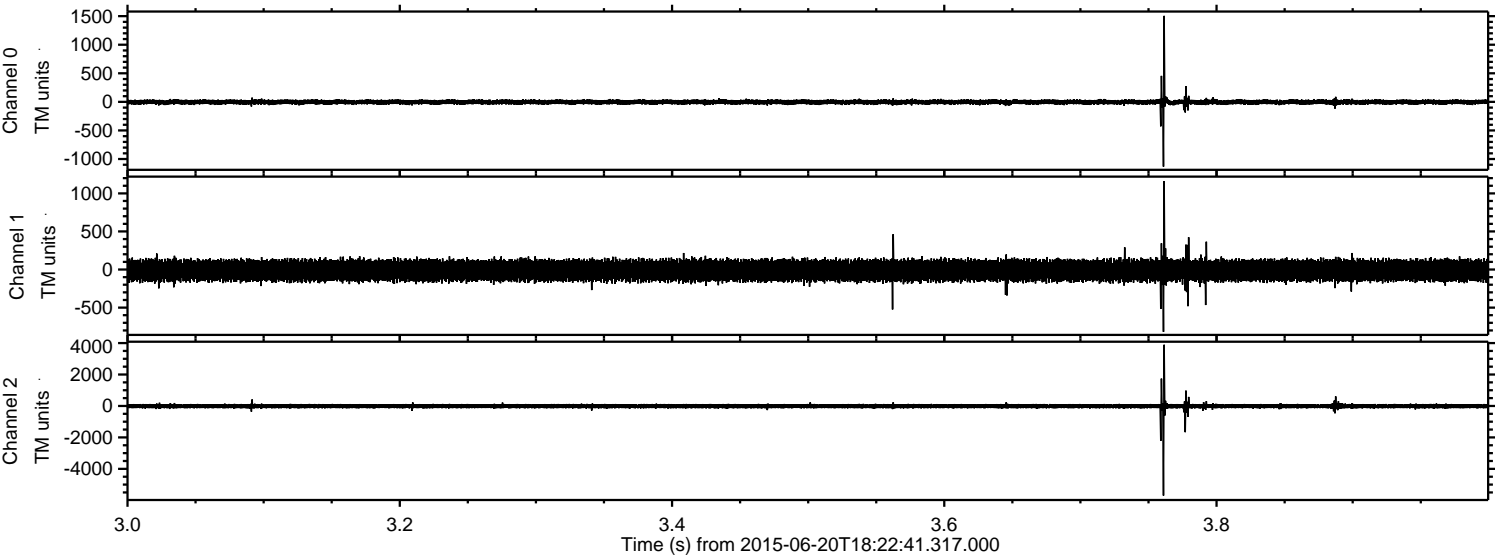

Channel 0
mn: -1132
mx: 1506
 μ : -3.0
 σ : 24.1

Channel 1
mn: -818
mx: 1162
 μ : -12.3
 σ : 72.4

Channel 2
mn: -5696
mx: 3894
 μ : -12.4
 σ : 88.2

Processed Sat Jun 20 20:29:33 2015 by ELM ver.2012-10-06 from 001__elm20150620_182240__dat00.bin

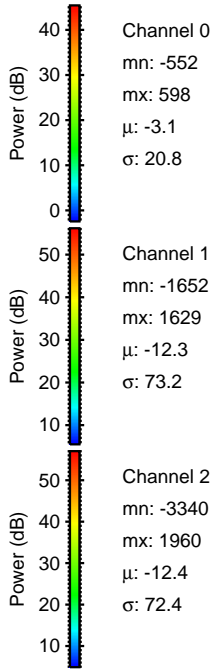
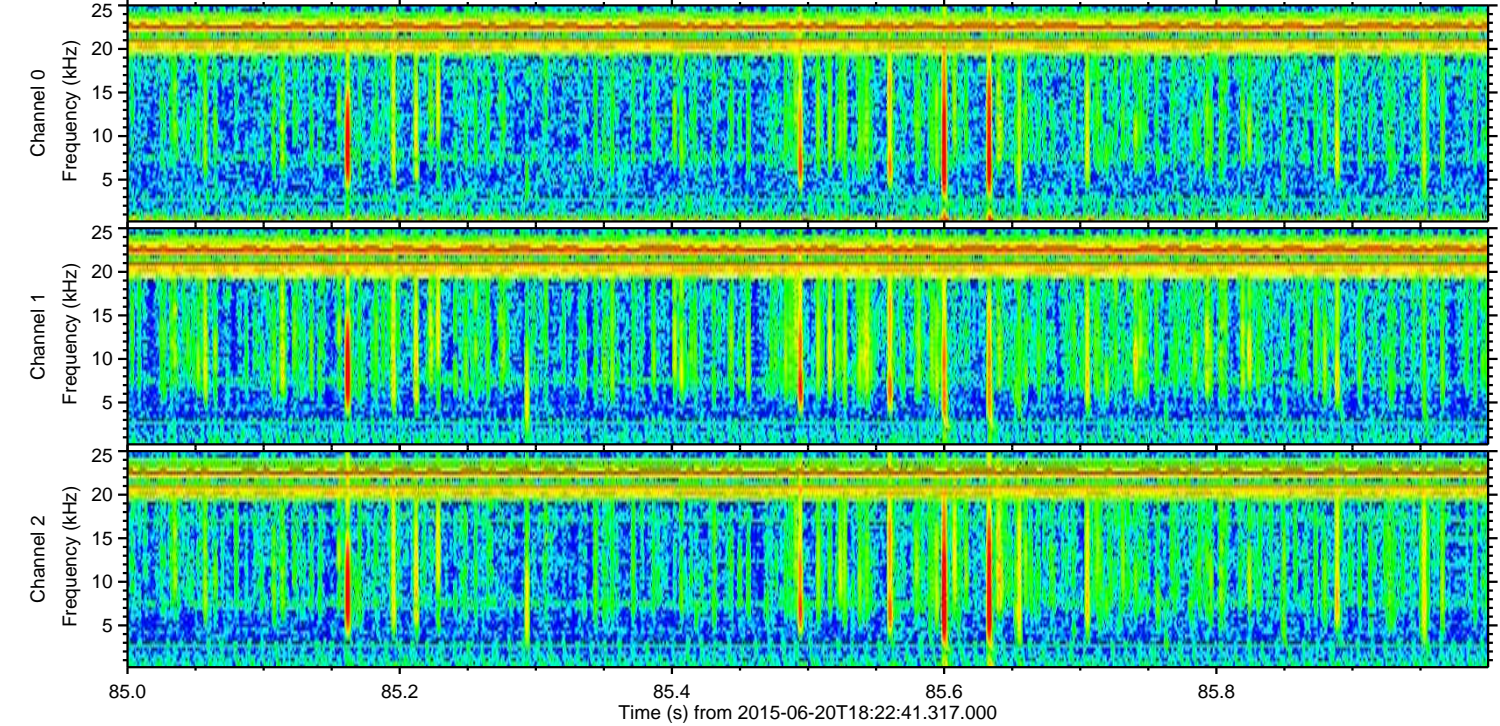
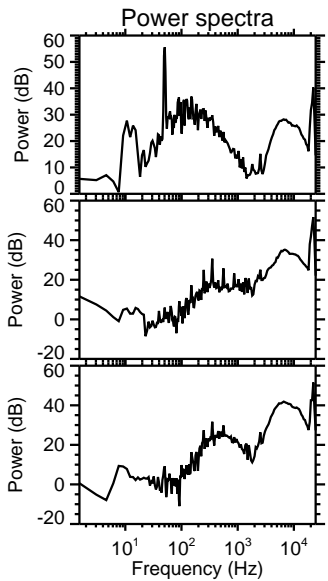
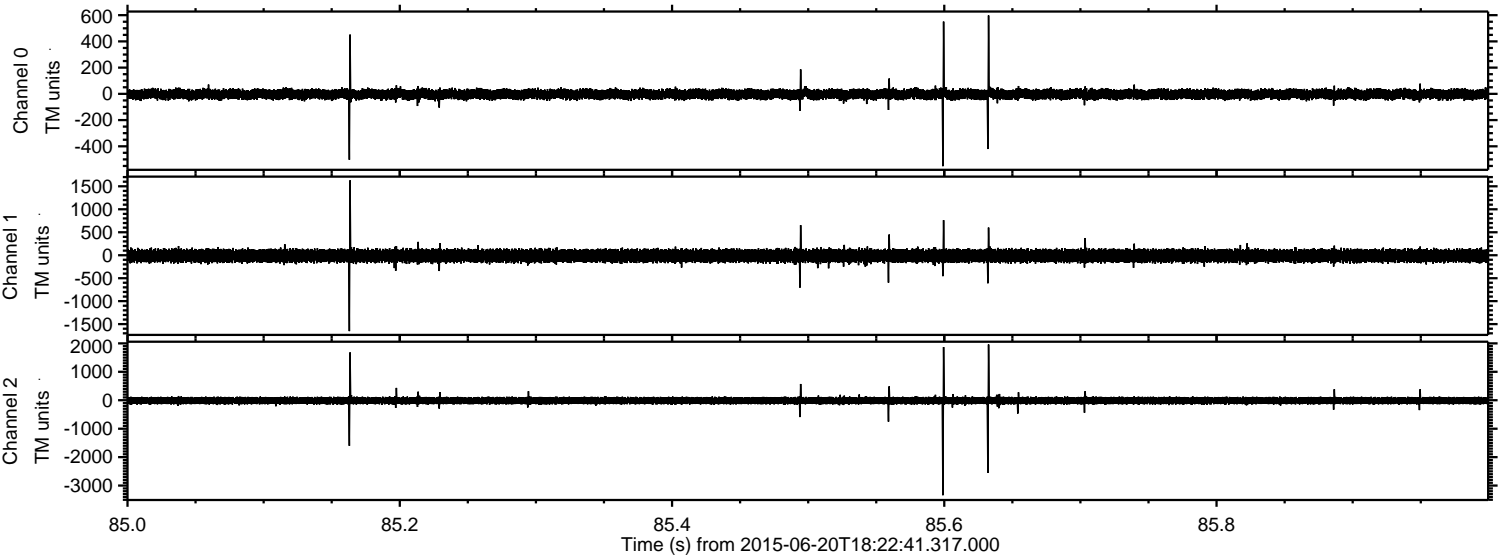

Channel 0
mn: -552
mx: 598
 μ : -3.1
 σ : 20.8

Channel 1
mn: -1652
mx: 1629
 μ : -12.3
 σ : 73.2

Channel 2
mn: -3340
mx: 1960
 μ : -12.4
 σ : 72.4

ELMAVAN 3D WAVEFORMS (Measured data sampled at 50 kHz) 51000 packets of 144 samples from 2015-06-20T18:22:41.317.000. Part 111/147

Processed Sat Jun 20 20:29:34 2015 by ELM ver.2012-10-06 from 001__elm20150620_182240__dat00.bin

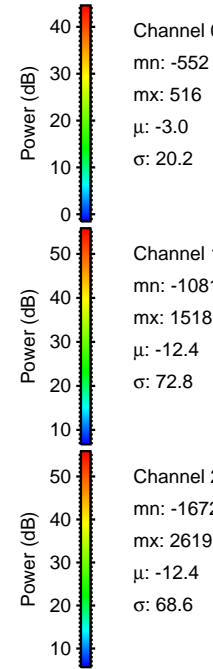
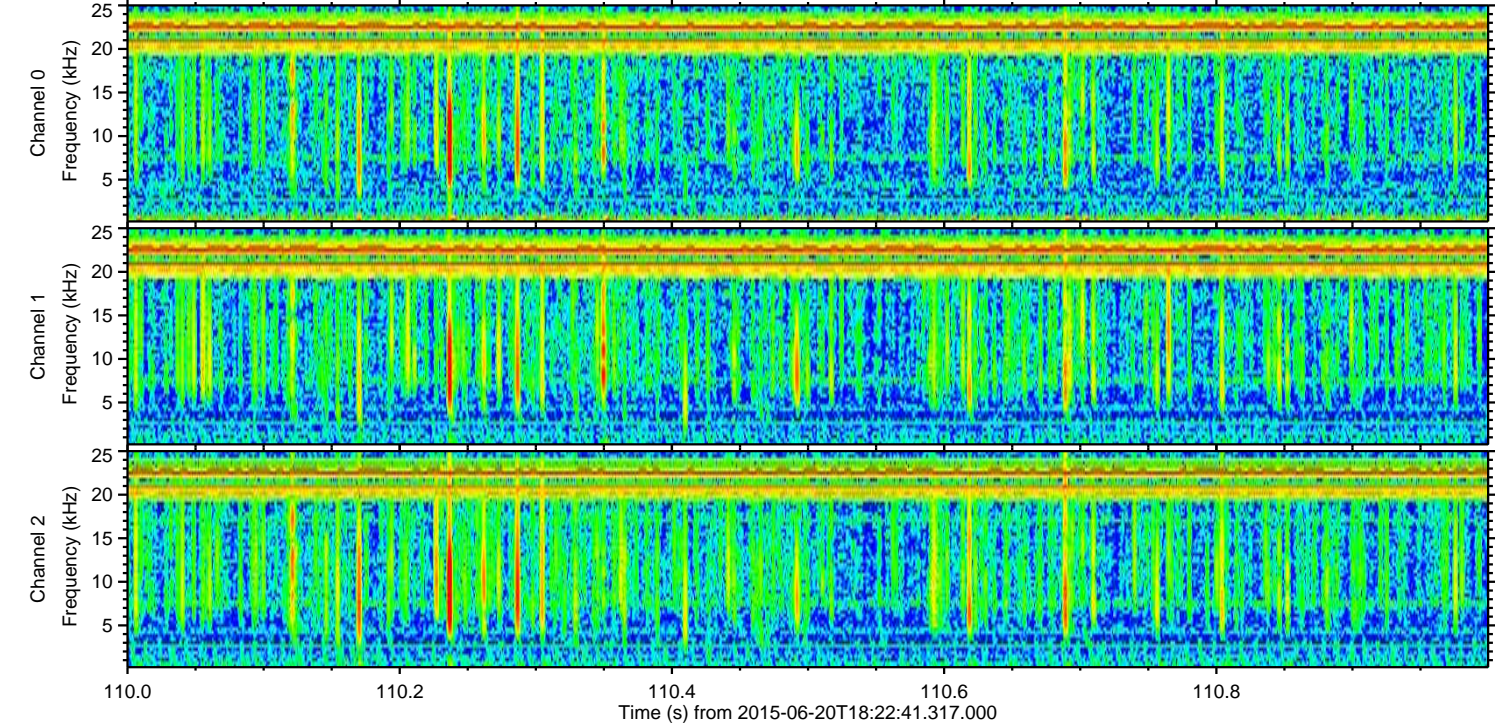
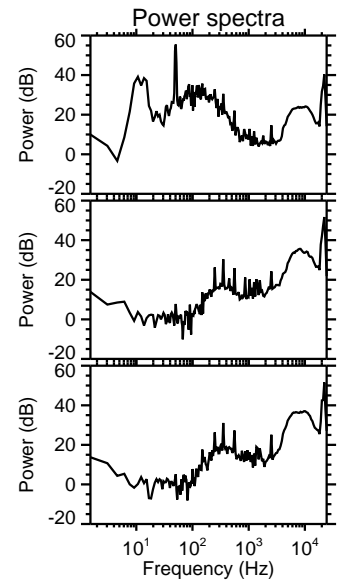
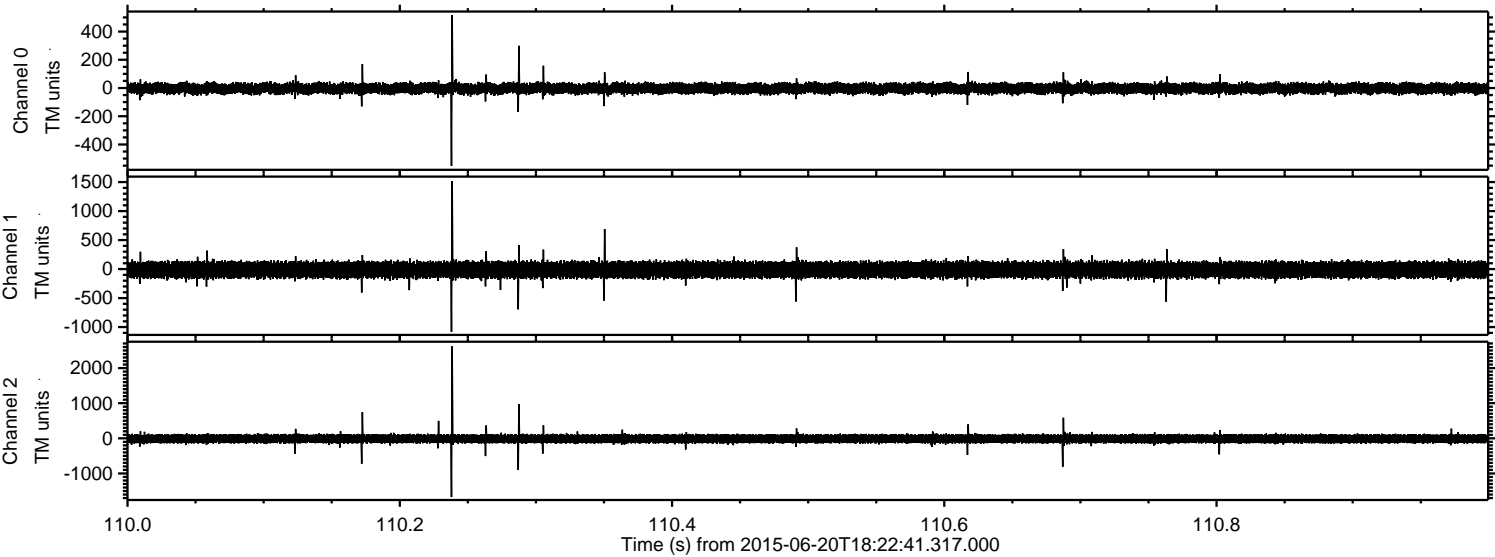

Channel 0
mn: -552
mx: 516
 μ : -3.0
 σ : 20.2

Channel 1
mn: -1081
mx: 1518
 μ : -12.4
 σ : 72.8

Channel 2
mn: -1672
mx: 2619
 μ : -12.4
 σ : 68.6

Processed Sat Jun 20 20:29:36 2015 by ELM ver.2012-10-06 from 001__elm20150620_182240__dat00.bin

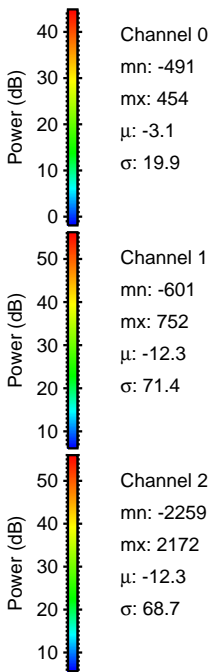
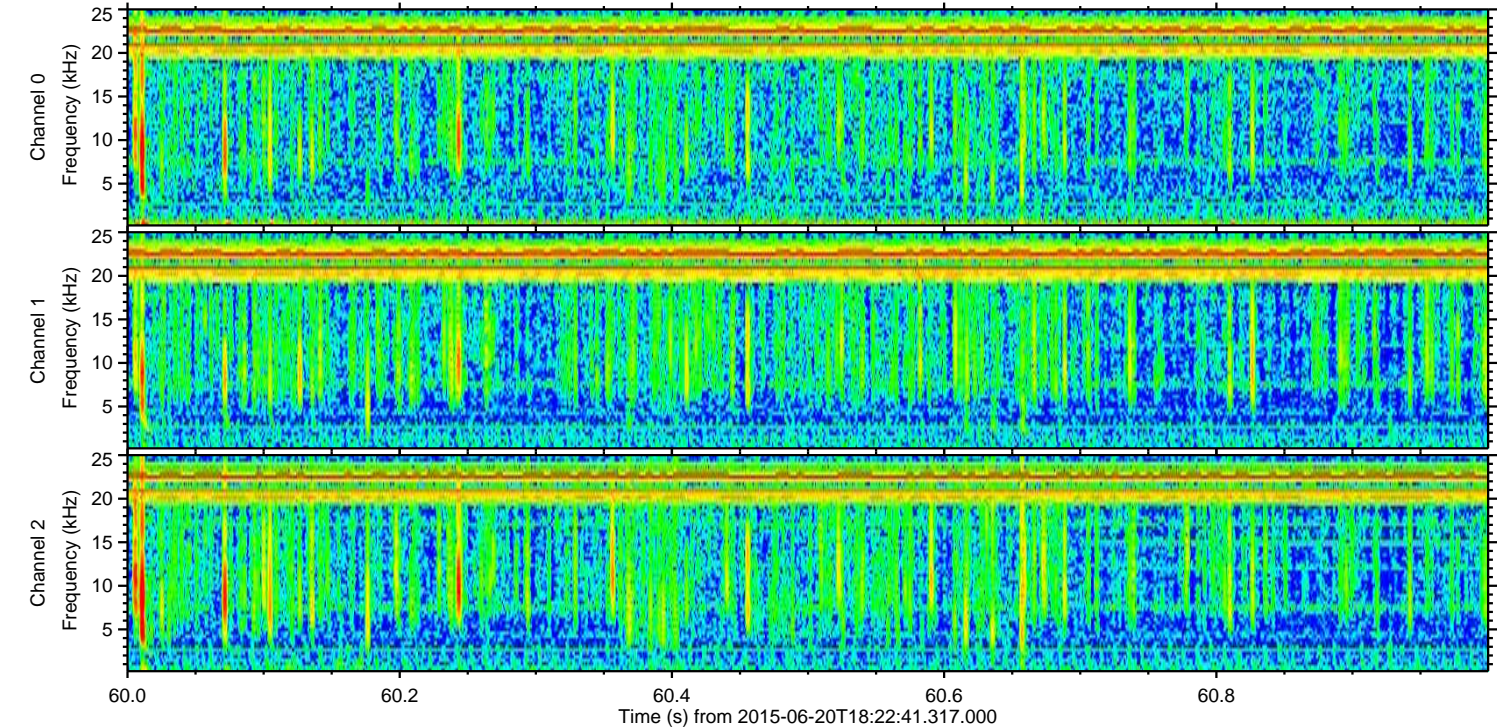
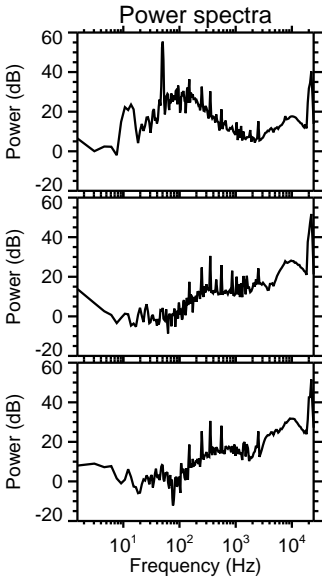
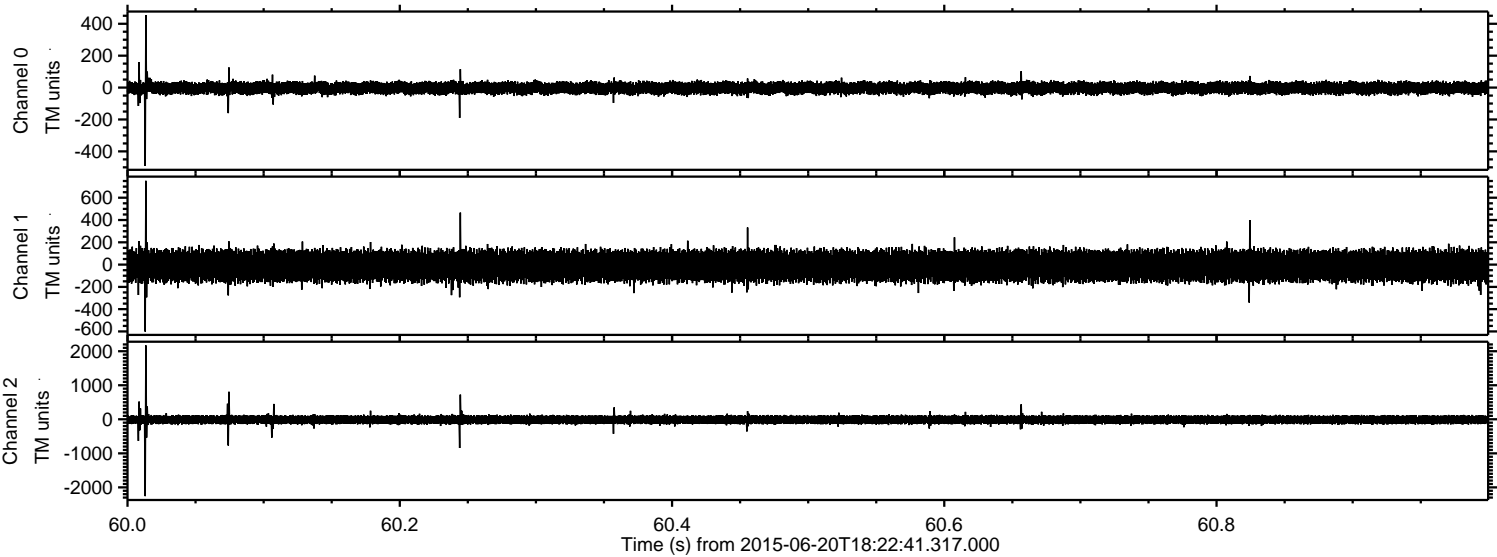

ELMAVAN 3D WAVEFORMS (Measured data sampled at 50 kHz) 51000 packets of 144 samples from 2015-06-20T18:22:41.317.000. Part 112/147

Processed Sat Jun 20 20:29:37 2015 by ELM ver.2012-10-06 from 001__elm20150620_182240__dat00.bin

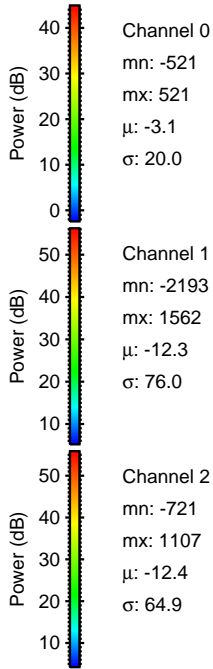
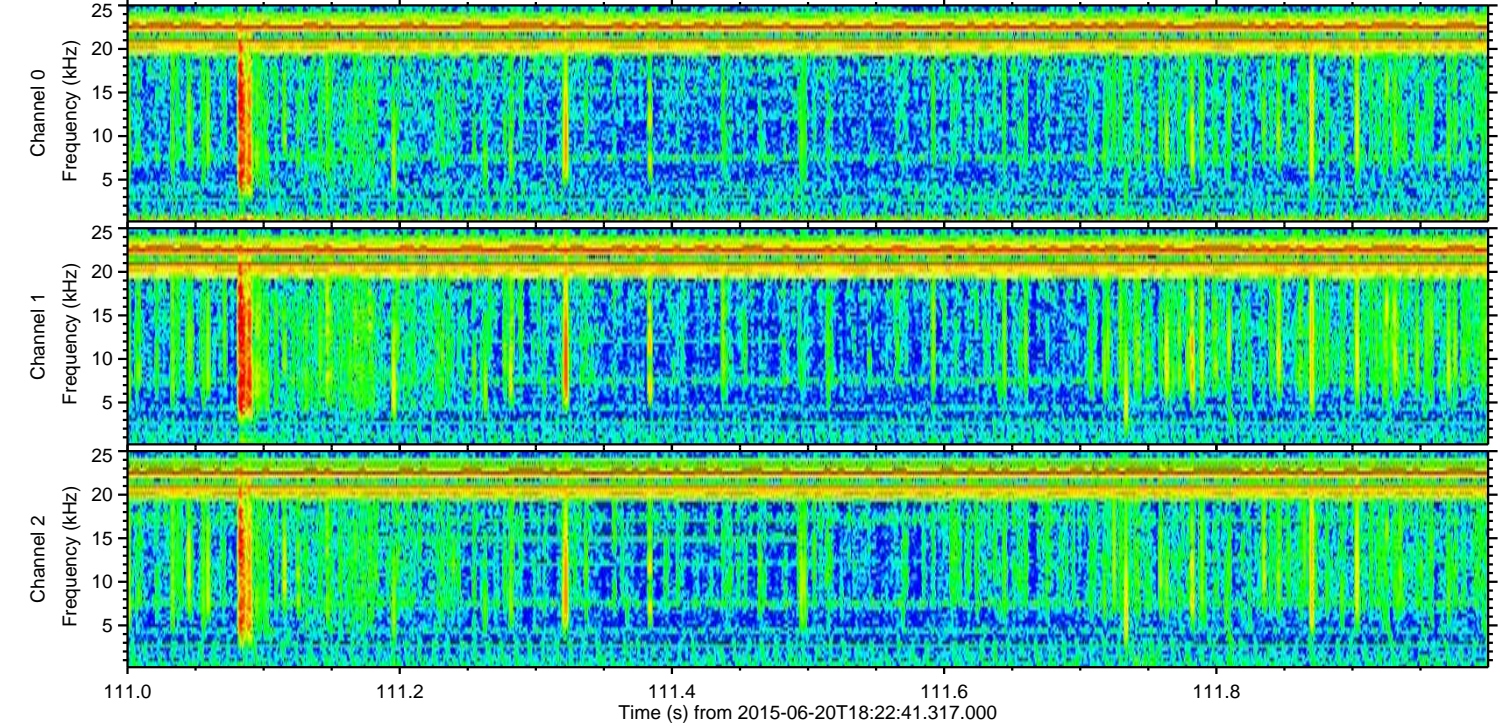
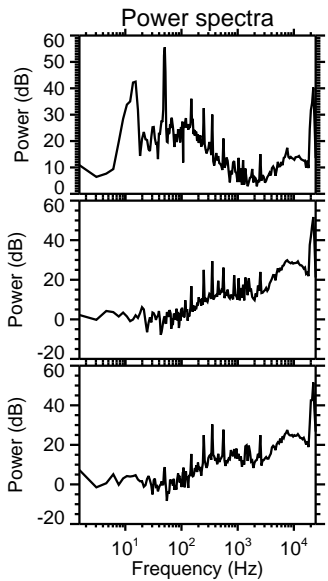
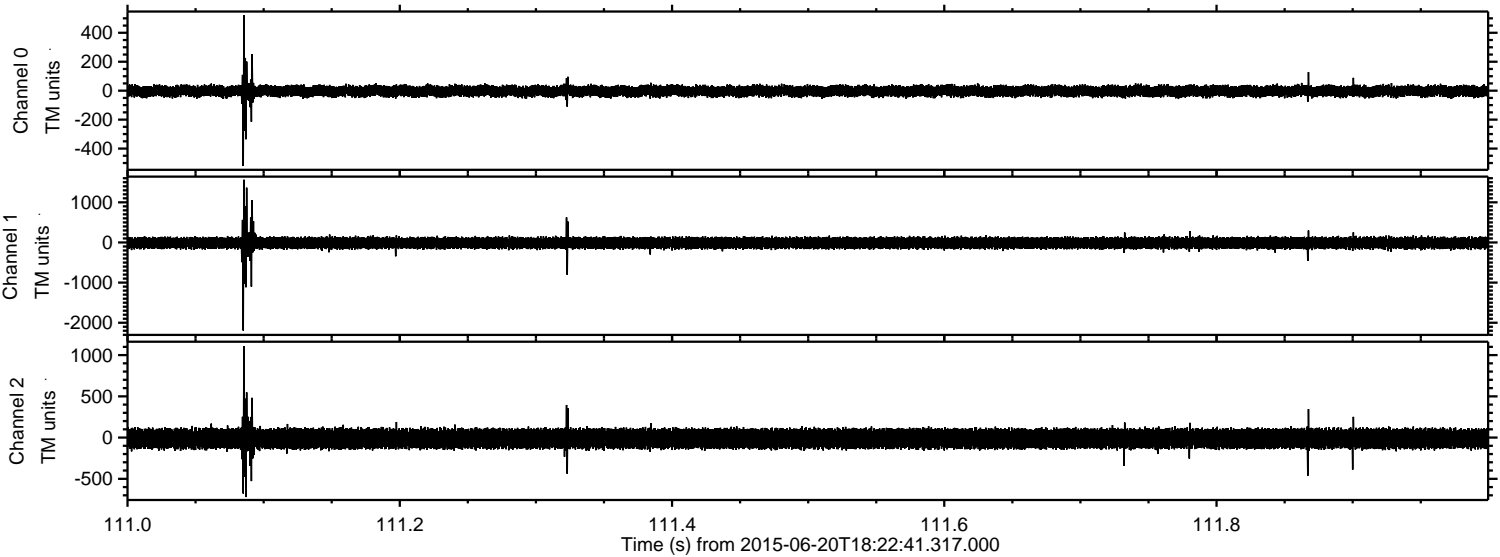

Processed Sat Jun 20 20:29:39 2015 by ELM ver.2012-10-06 from 001__elm20150620_182240__dat00.bin

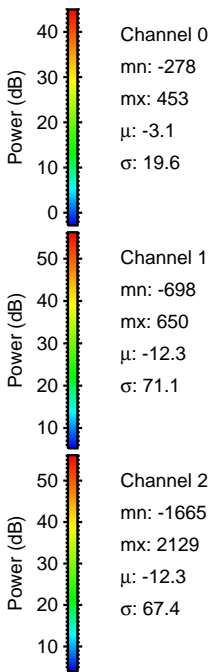
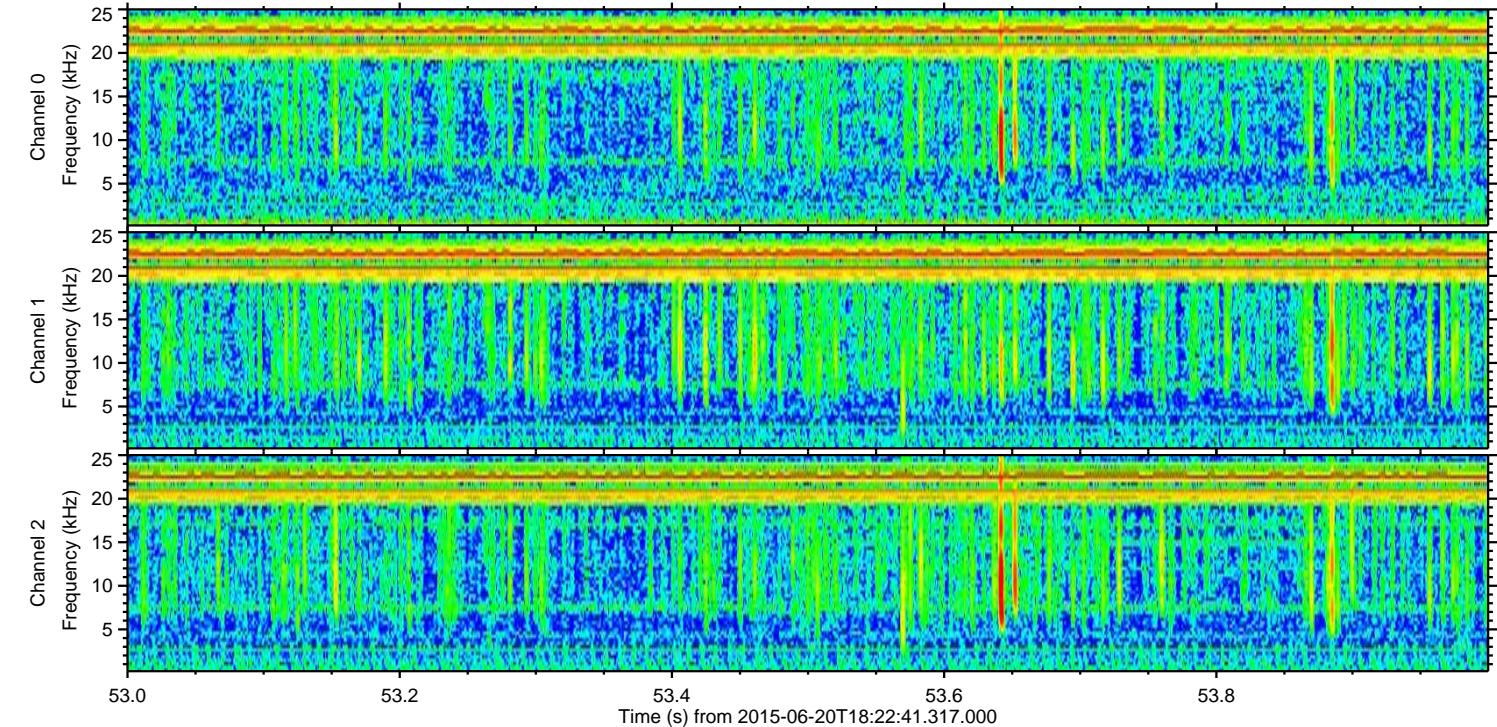
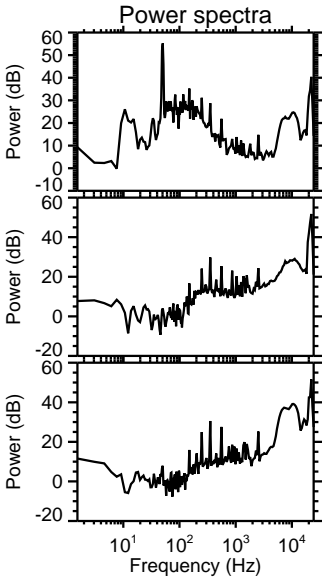
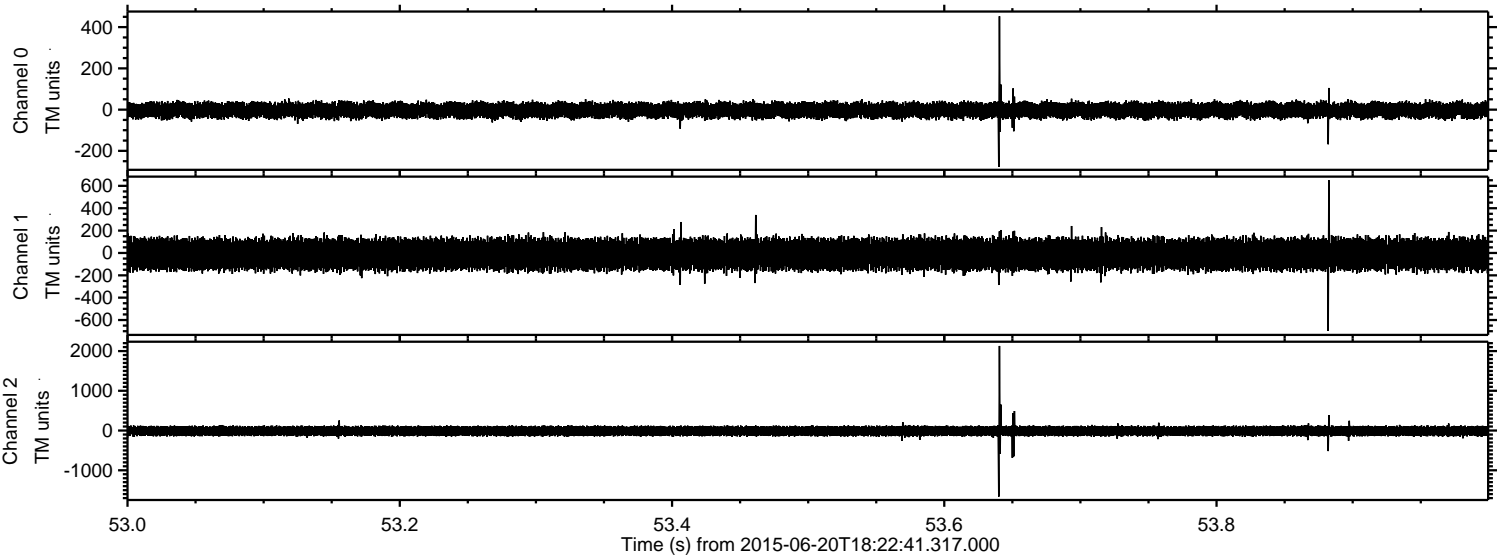

Channel 0
mn: -278
mx: 453
μ: -3.1
σ: 19.6

Channel 1
mn: -698
mx: 650
μ: -12.3
σ: 71.1

Channel 2
mn: -1665
mx: 2129
μ: -12.3
σ: 67.4

Processed Sat Jun 20 20:29:40 2015 by ELM ver.2012-10-06 from 001__elm20150620_182240__dat00.bin

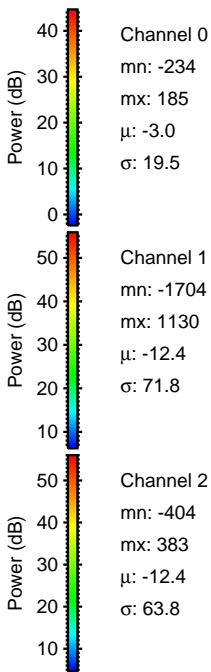
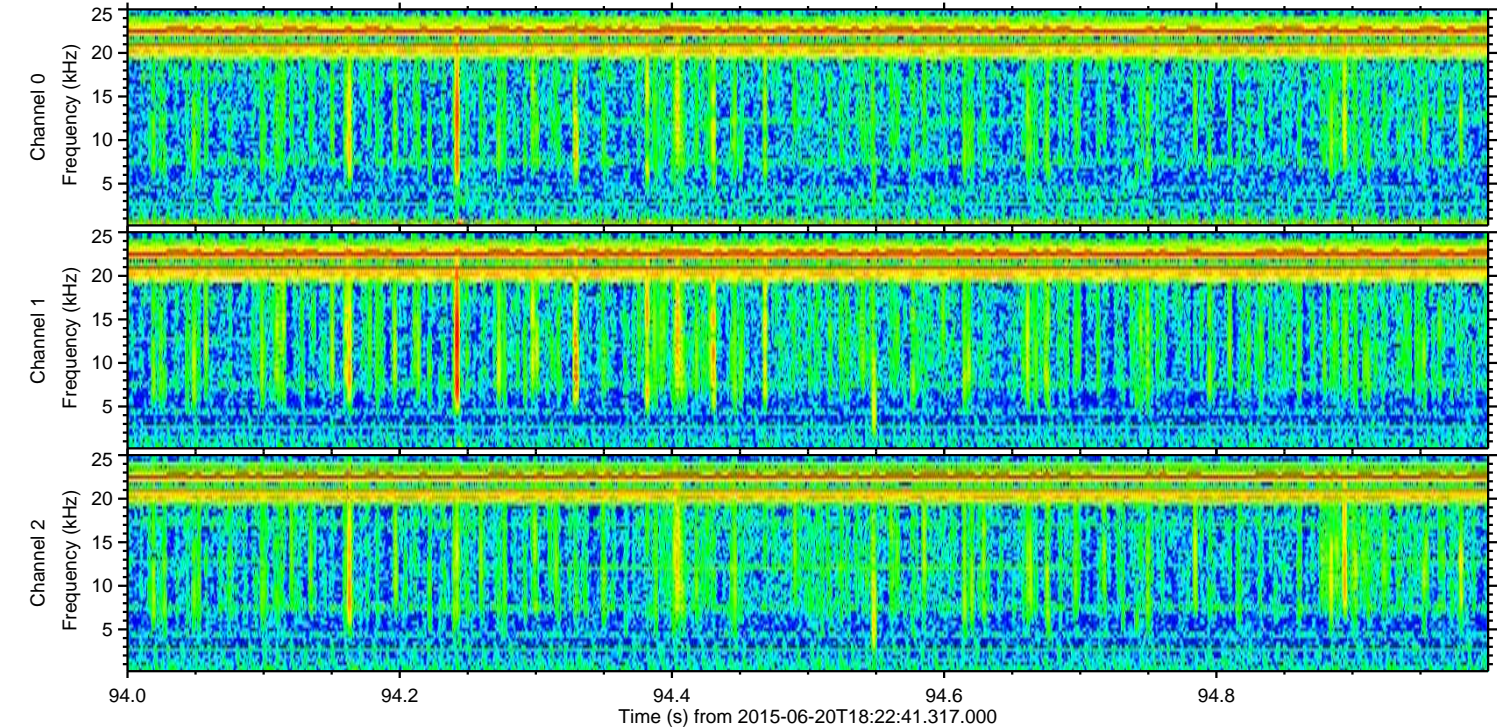
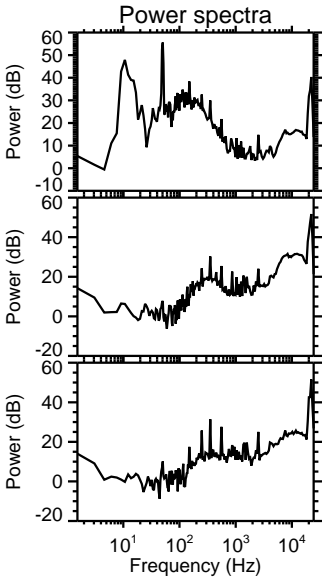
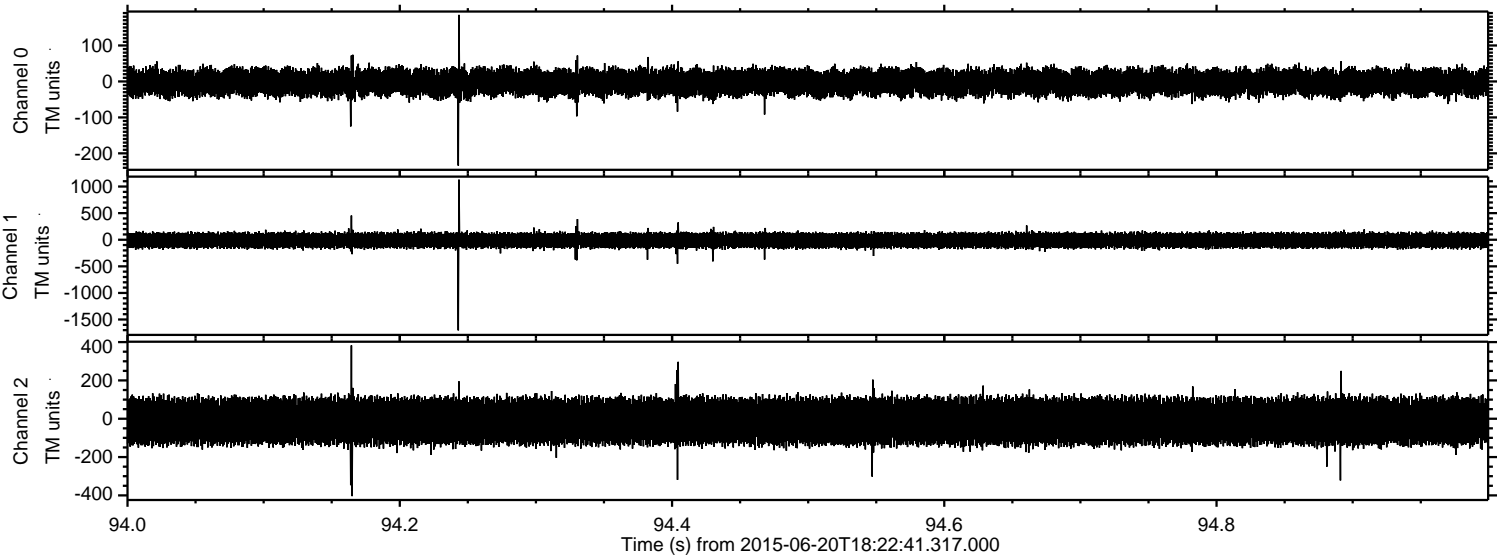

ELMAVAN 3D WAVEFORMS (Measured data sampled at 50 kHz) 51000 packets of 144 samples from 2015-06-20T18:22:41.317.000. Part 128/147

Processed Sat Jun 20 20:29:42 2015 by ELM ver.2012-10-06 from 001__elm20150620_182240__dat00.bin

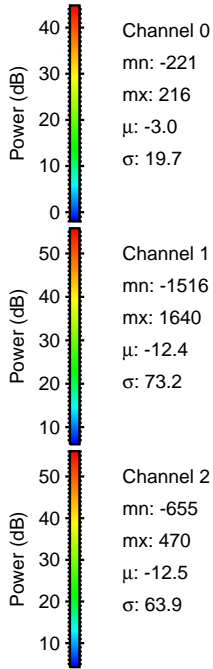
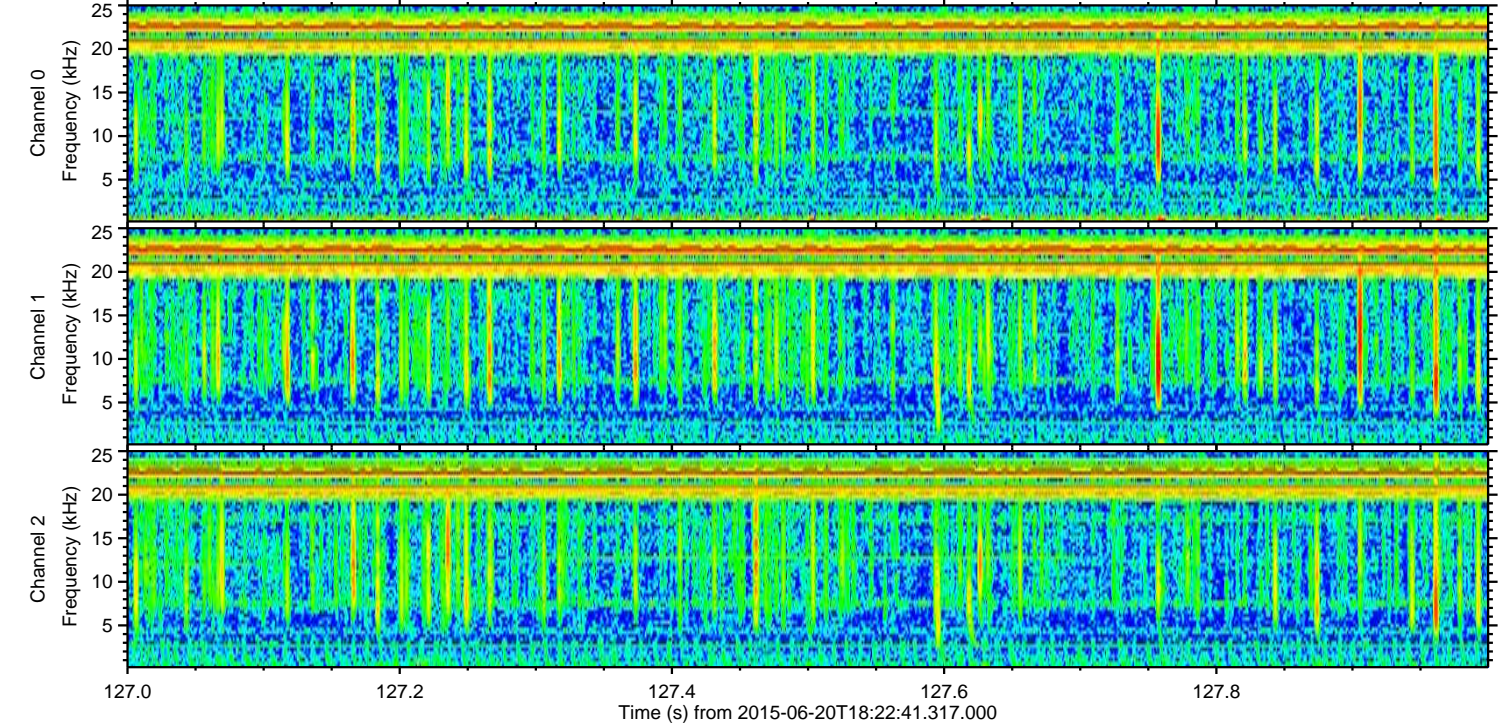
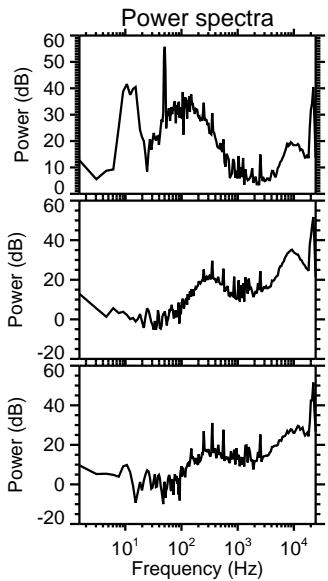
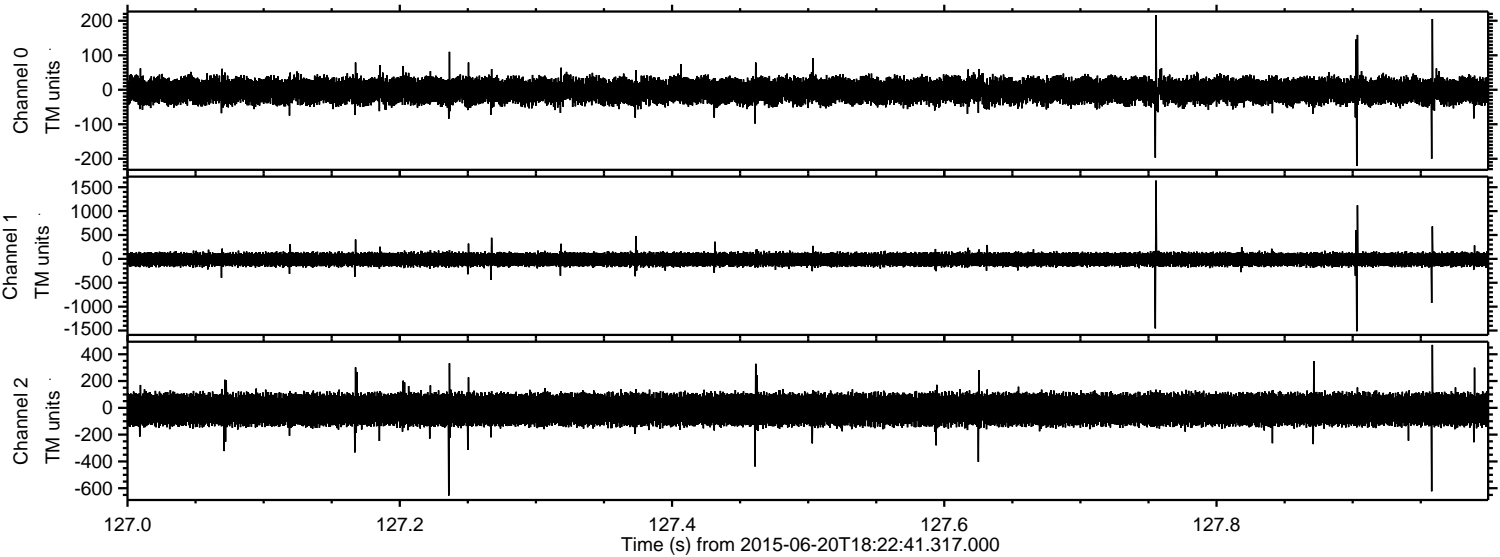

ELMAVAN 3D WAVEFORMS (Measured data sampled at 50 kHz) 51000 packets of 144 samples from 2015-06-20T18:22:41.317.000. Part 24/147

Processed Sat Jun 20 20:29:43 2015 by ELM ver.2012-10-06 from 001__elm20150620_182240__dat00.bin

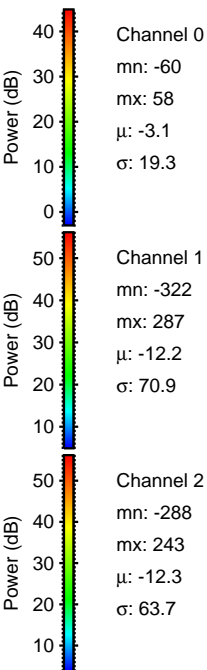
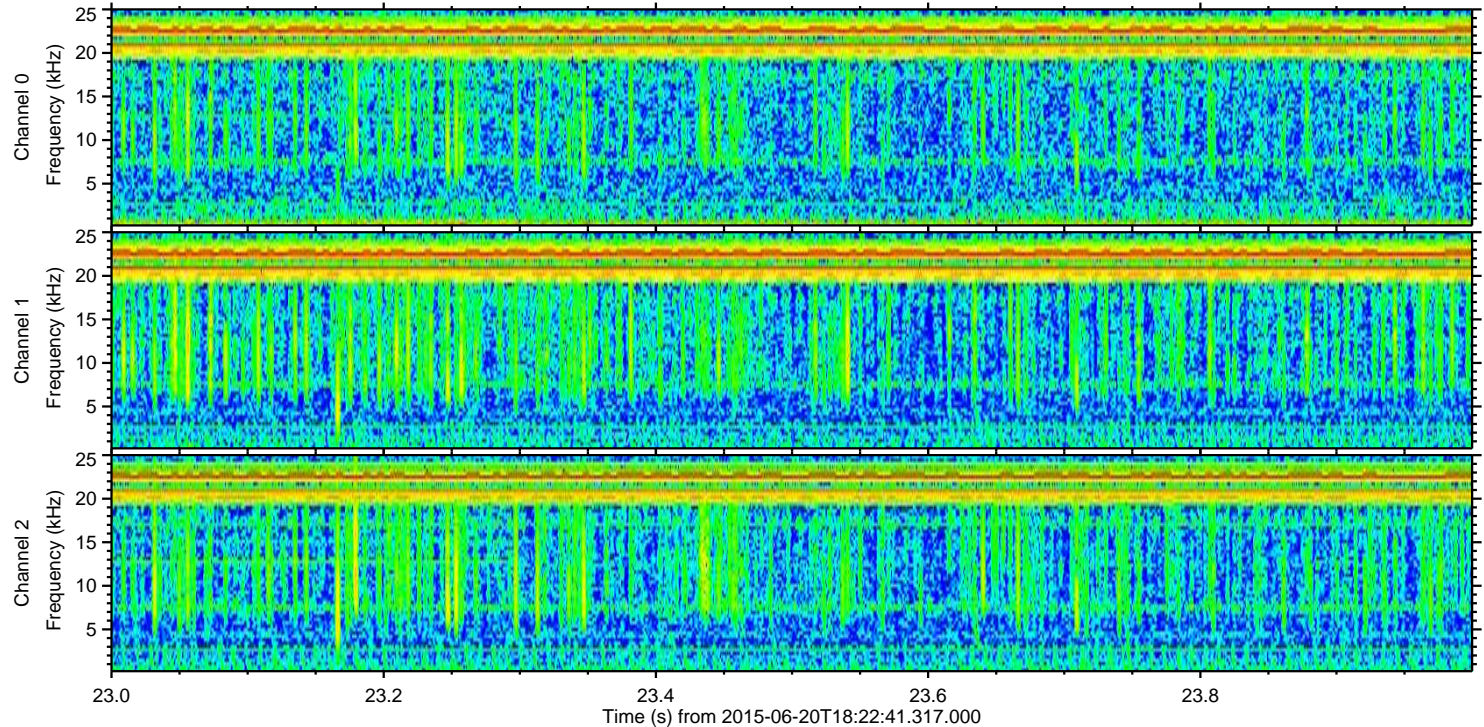
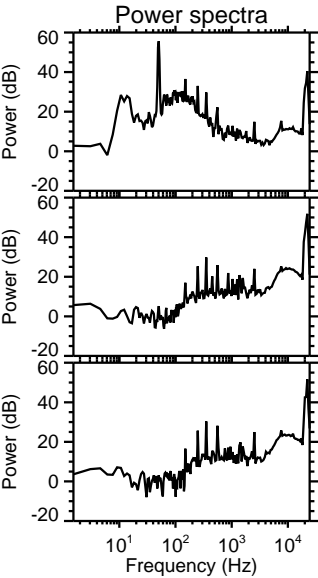
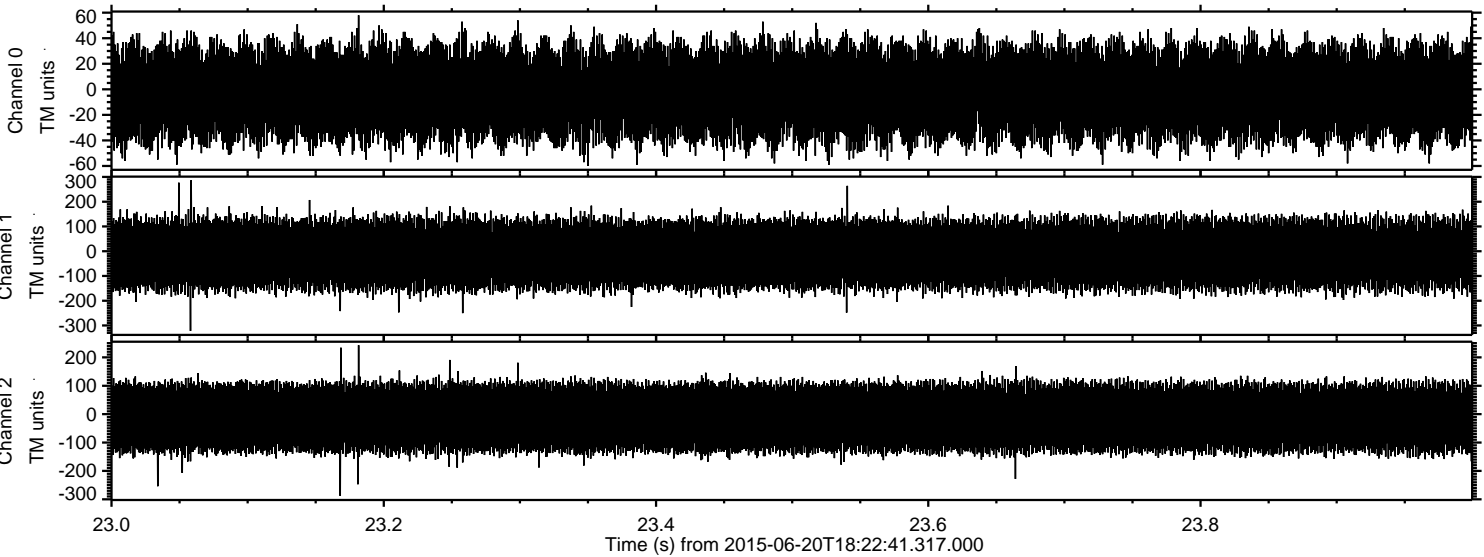

Power spectra

Channel 0
mn: -60
mx: 58
 μ : -3.1
 σ : 19.3

Channel 1
mn: -322
mx: 287
 μ : -12.2
 σ : 70.9

Channel 2
mn: -288
mx: 243
 μ : -12.3
 σ : 63.7