

ELMAVAN 3D WAVEFORMS (Measured data sampled at 50 kHz) 51000 packets of 144 samples from 2015-06-20T16:02:35.725.999.

Processed Sat Jun 20 18:08:52 2015 by ELM ver.2012-10-06 from 001__elm20150620_160234__dat00.bin

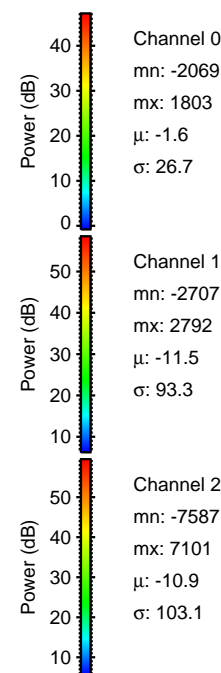

Processed Sat Jun 20 18:09:14 2015 by ELM ver.2012-10-06 from 001__elm20150620_160234__dat00.bin

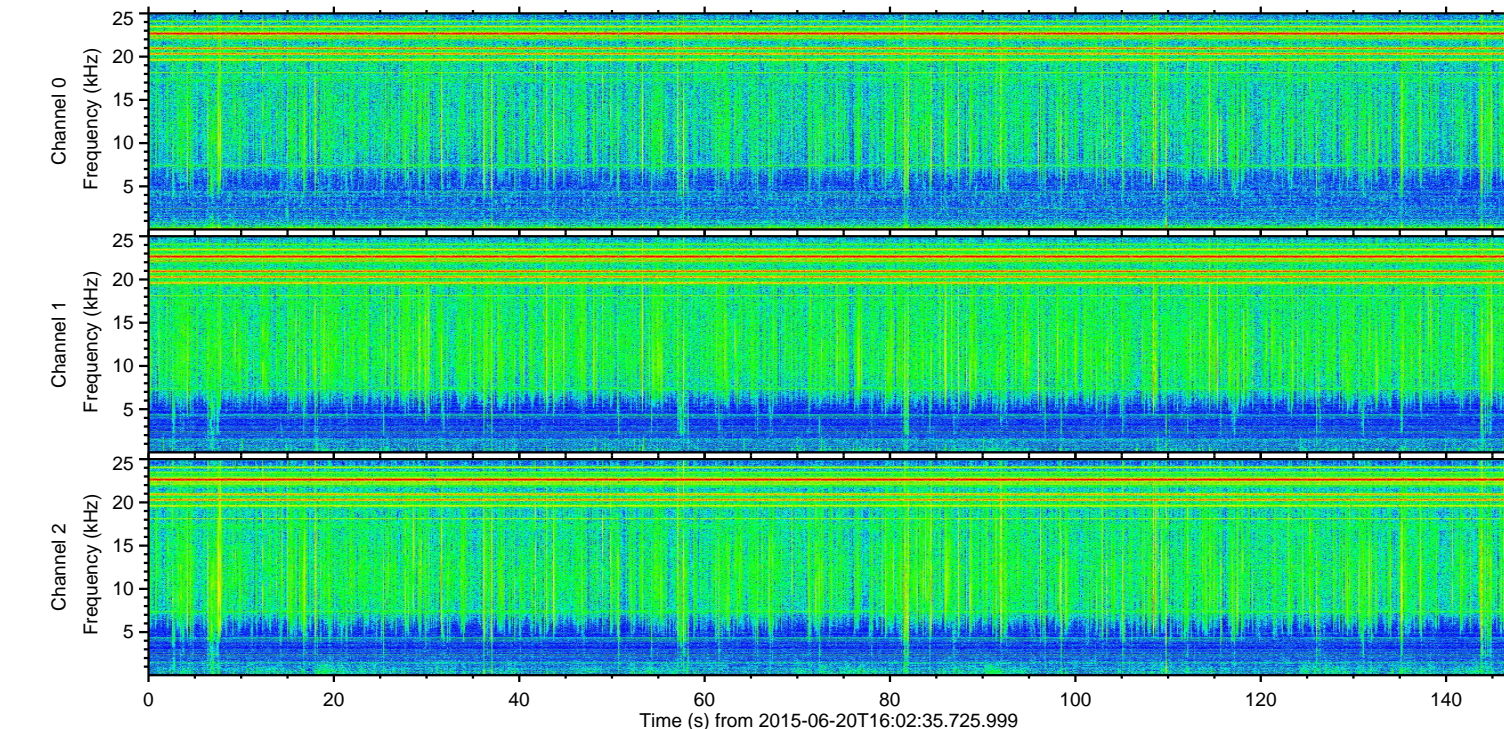
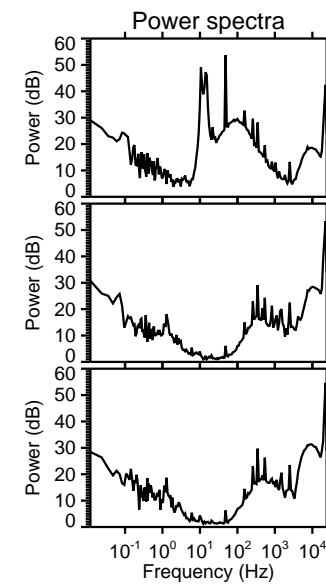
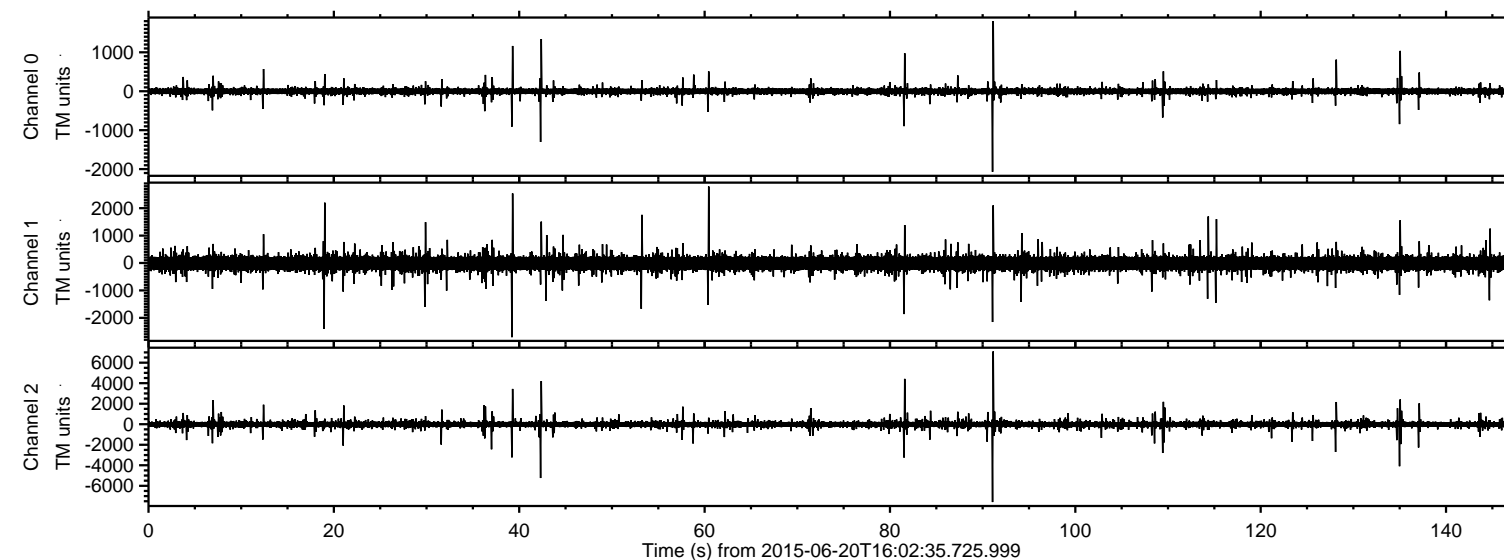
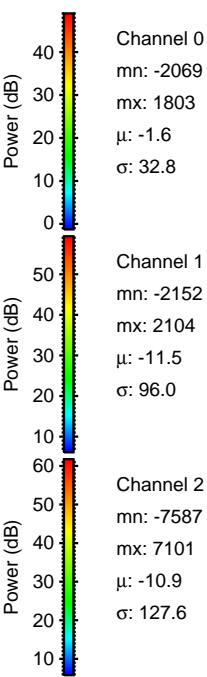
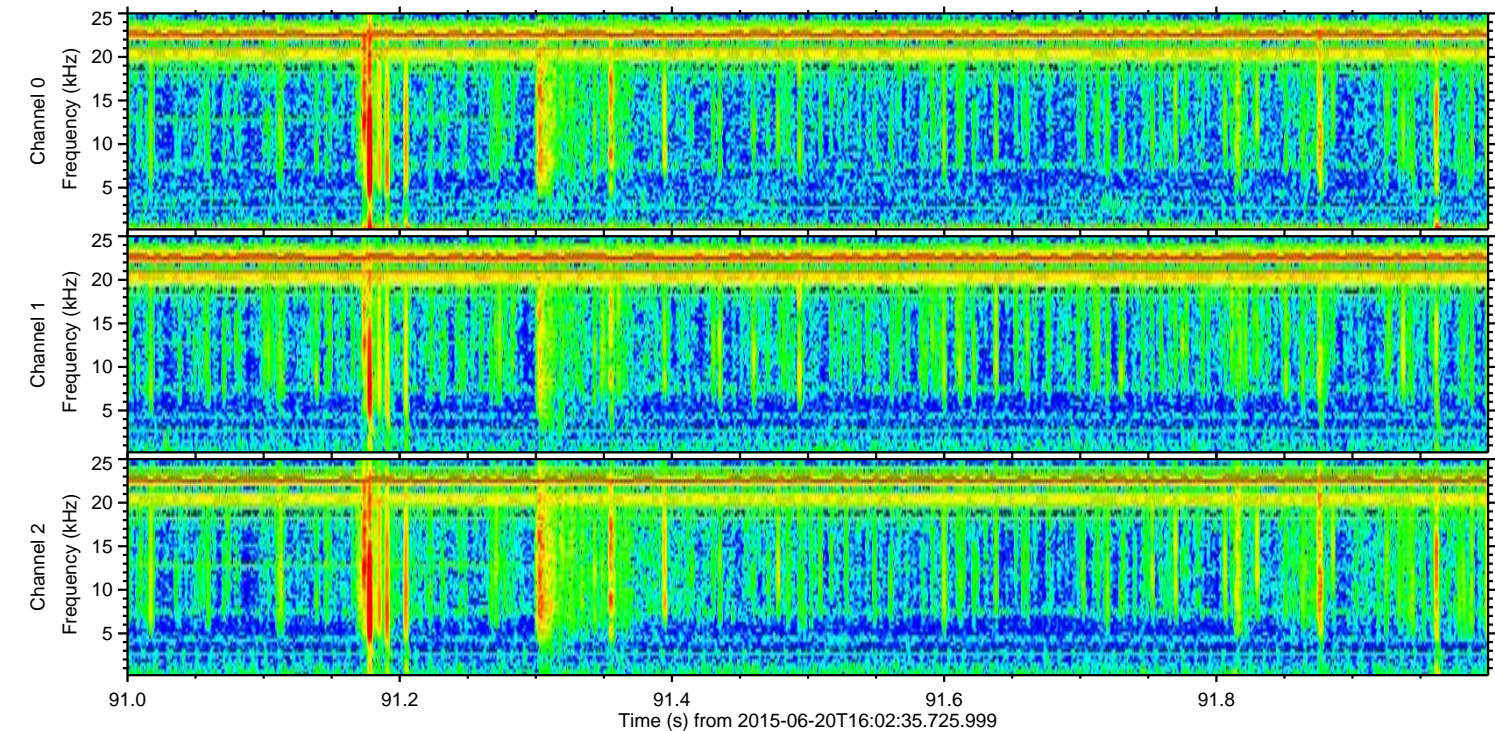
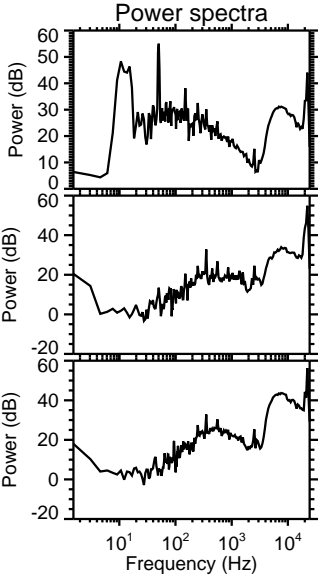
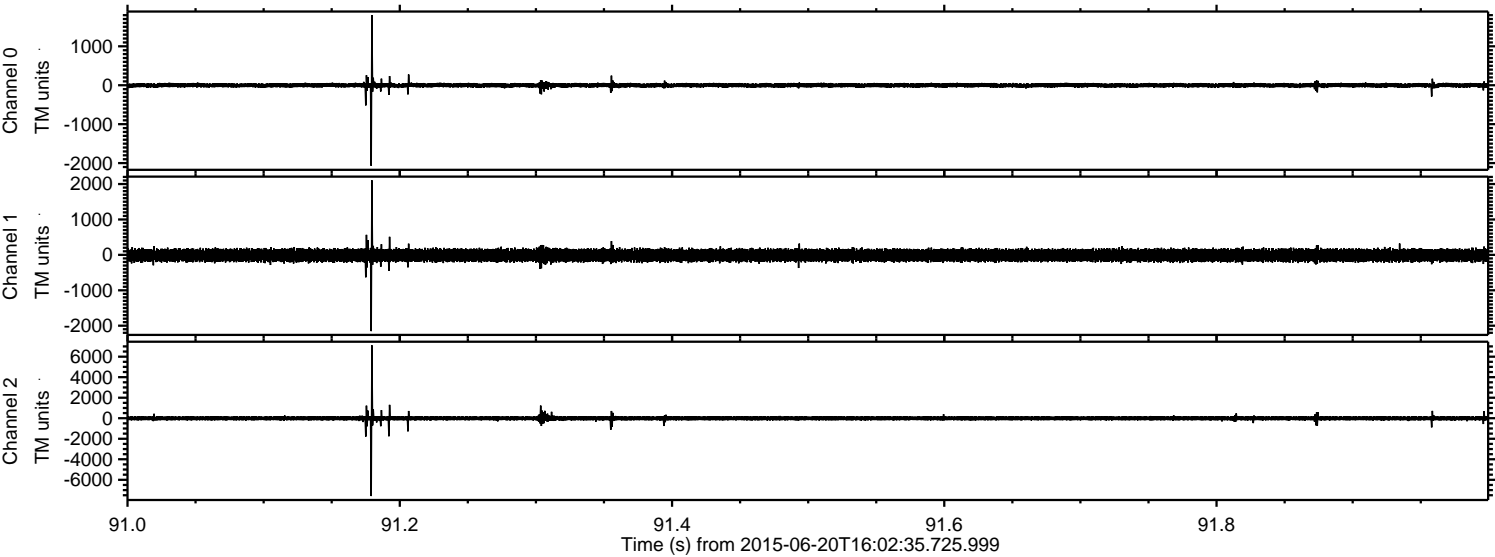

ELMAVAN 3D WAVEFORMS (Measured data sampled at 50 kHz) 51000 packets of 144 samples from 2015-06-20T16:02:35.725.999. Part 43/147

Processed Sat Jun 20 18:09:16 2015 by ELM ver.2012-10-06 from 001__elm20150620_160234__dat00.bin

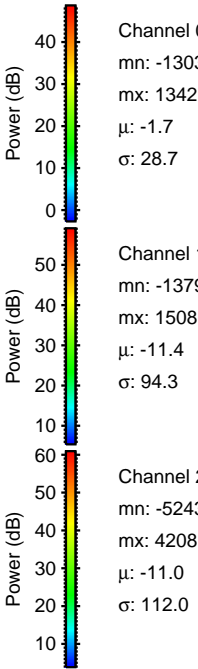
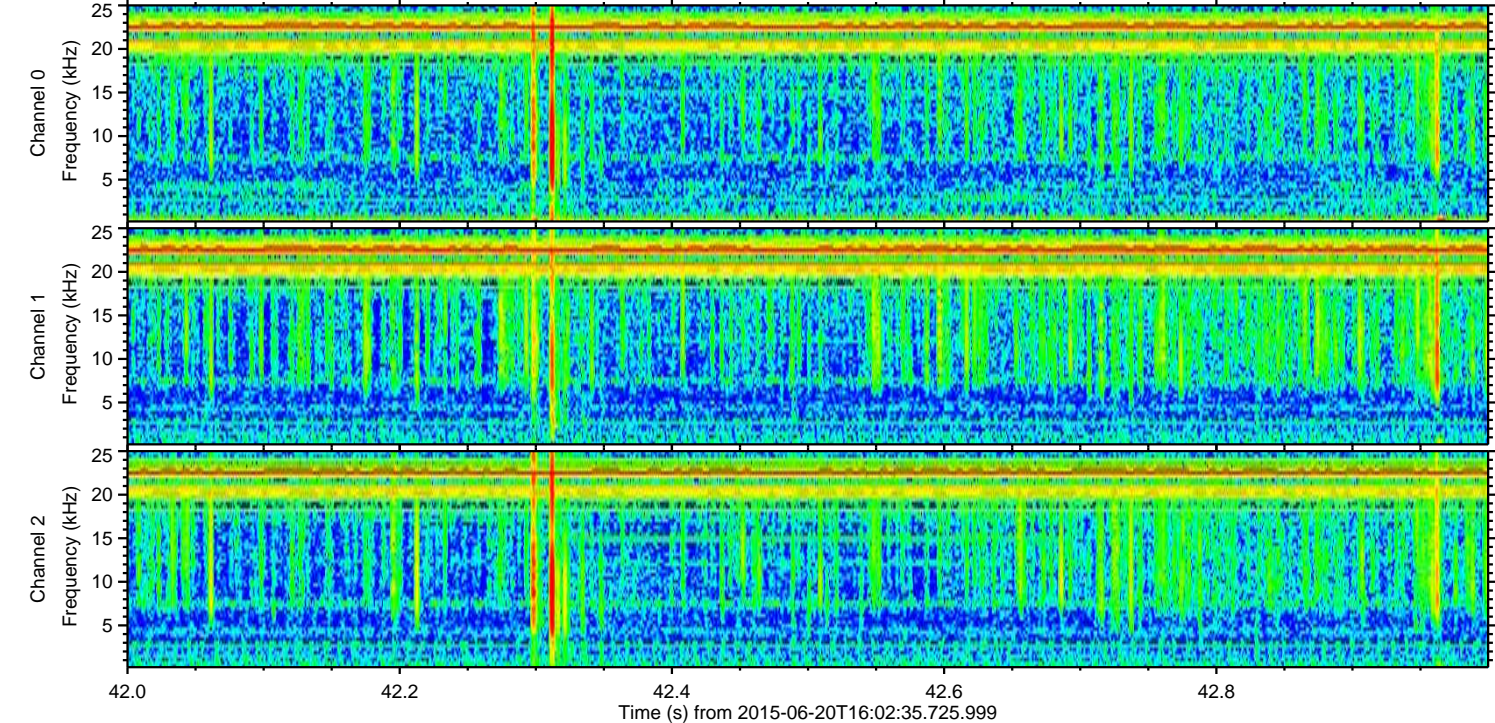
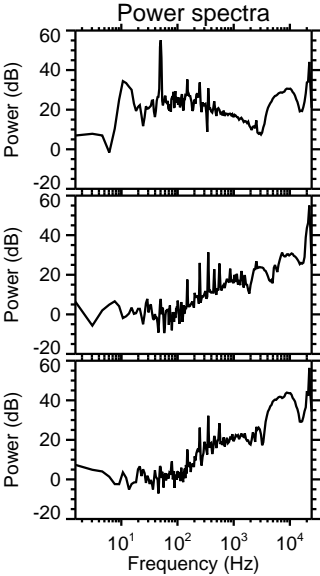
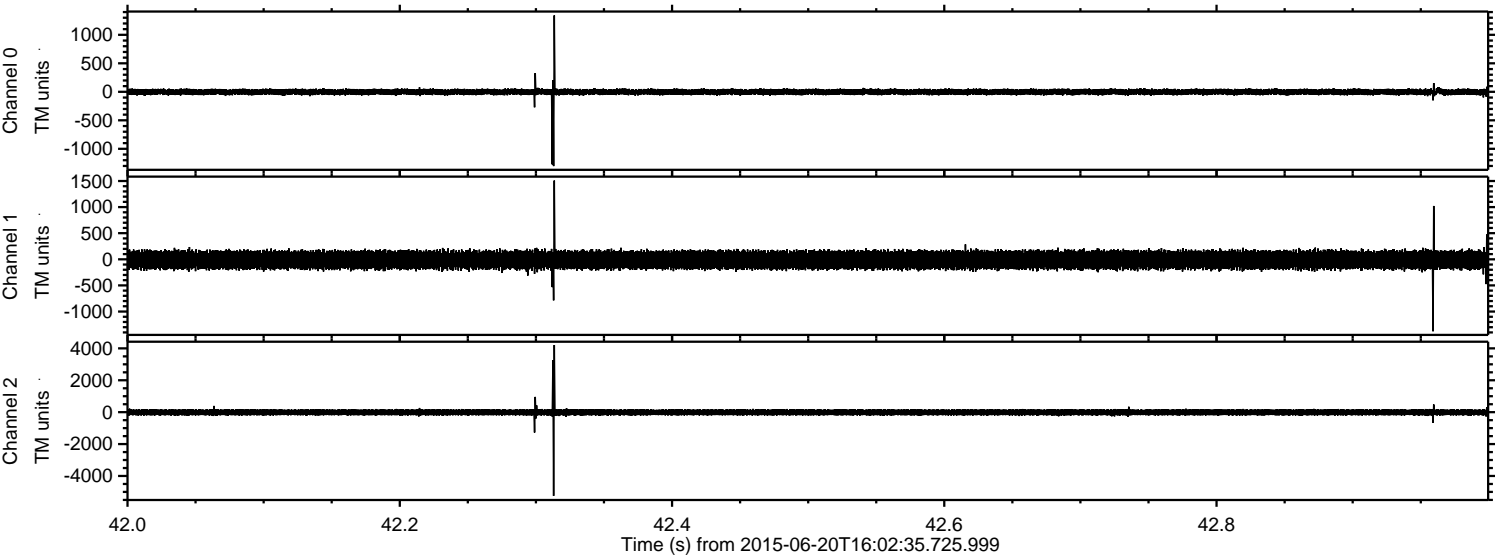

Processed Sat Jun 20 18:09:17 2015 by ELM ver.2012-10-06 from 001__elm20150620_160234__dat00.bin

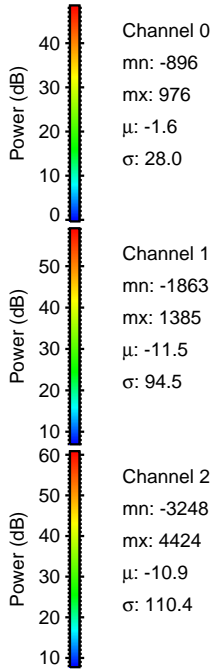
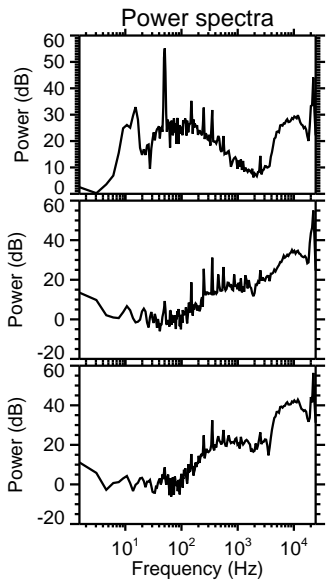
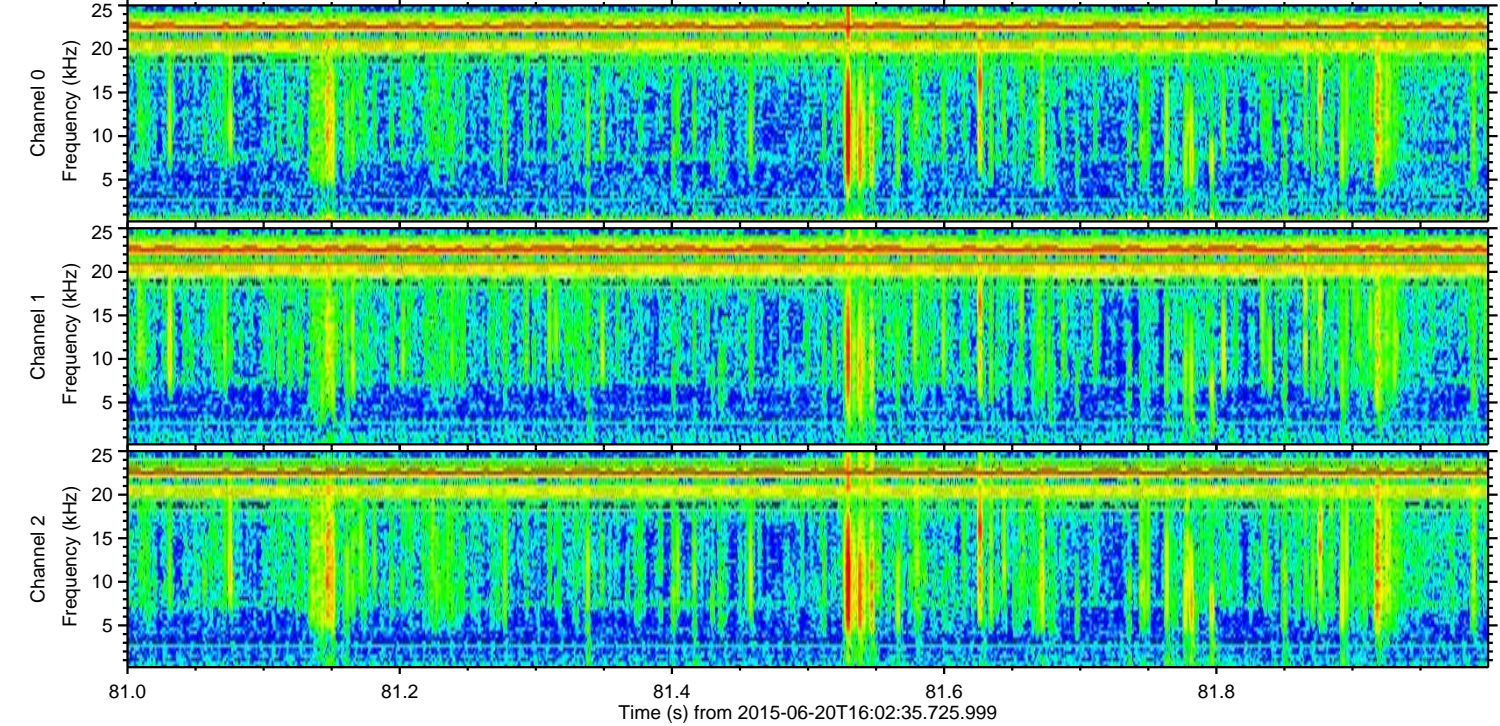
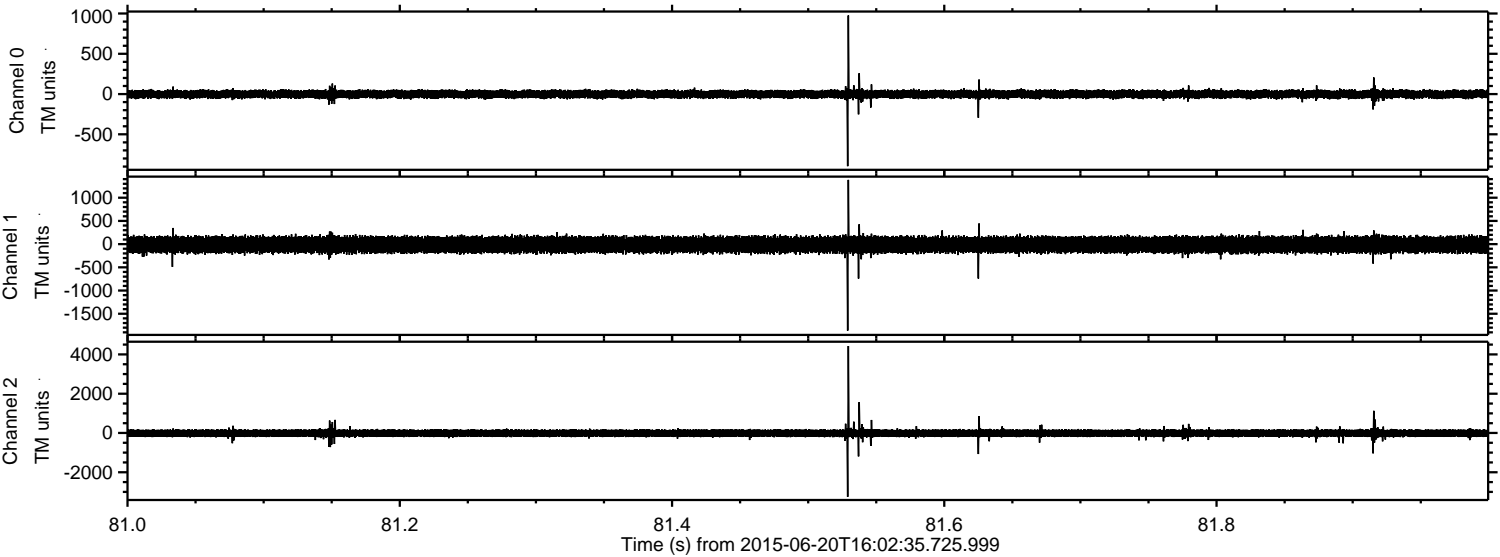

ELMAVAN 3D WAVEFORMS (Measured data sampled at 50 kHz) 51000 packets of 144 samples from 2015-06-20T16:02:35.725.999. Part 136/147

Processed Sat Jun 20 18:09:19 2015 by ELM ver.2012-10-06 from 001__elm20150620_160234__dat00.bin

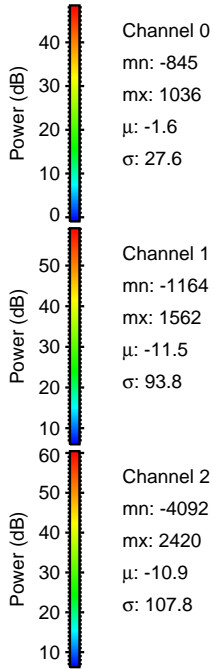
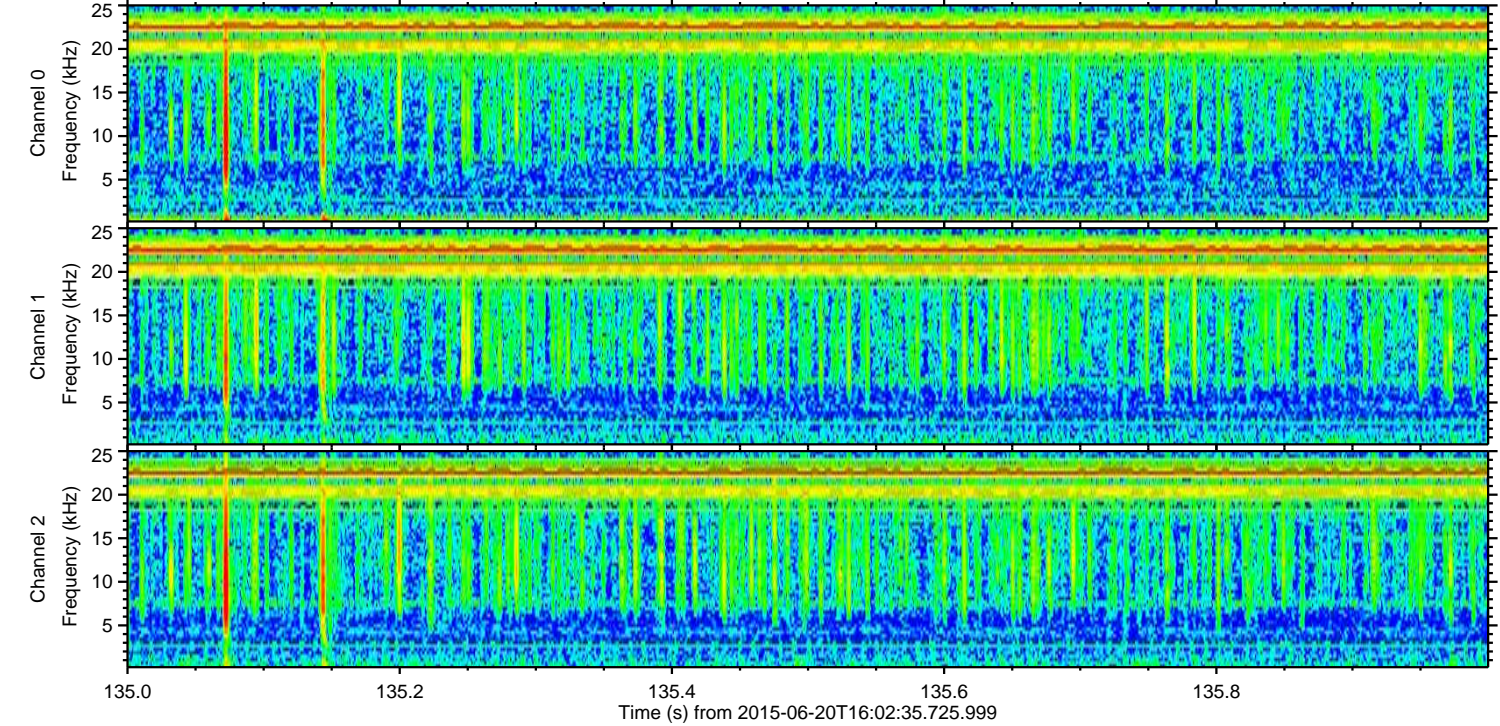
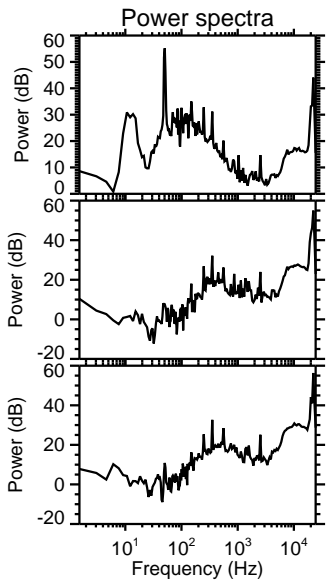
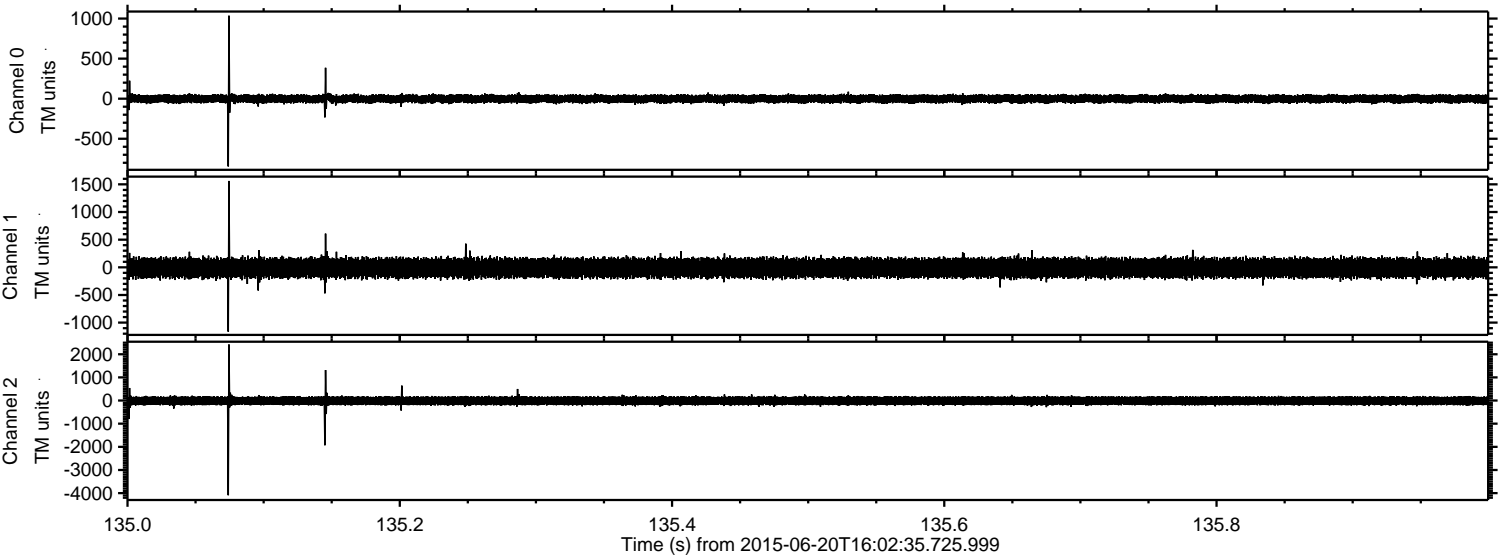

Processed Sat Jun 20 18:09:21 2015 by ELM ver.2012-10-06 from 001__elm20150620_160234__dat00.bin

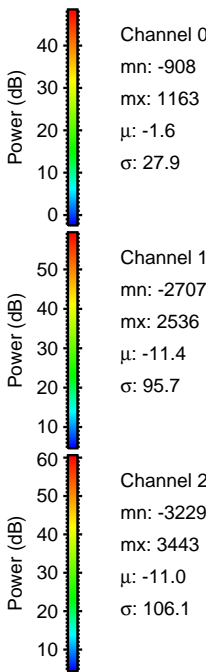
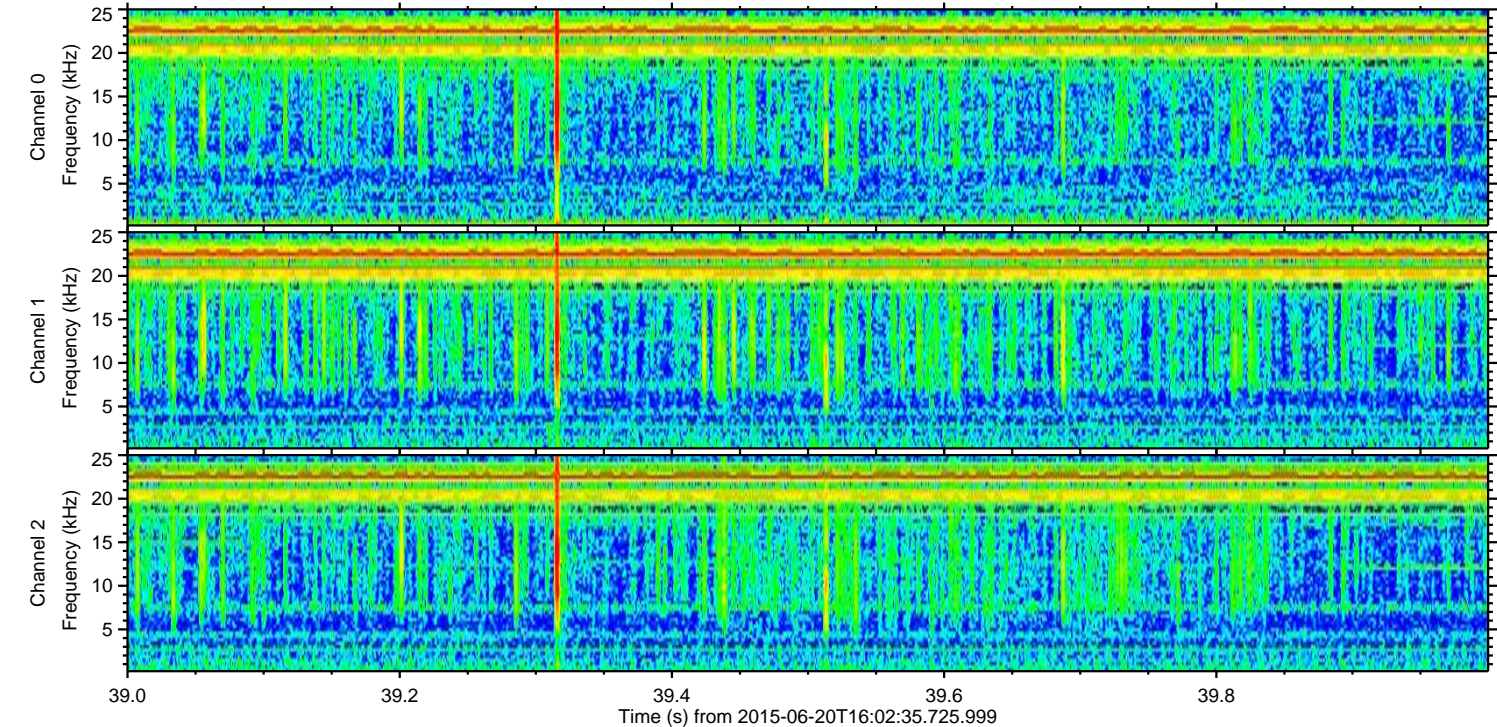
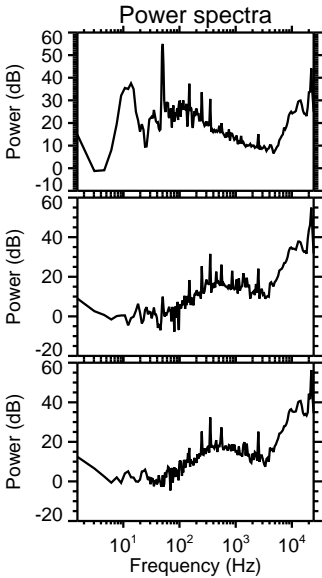
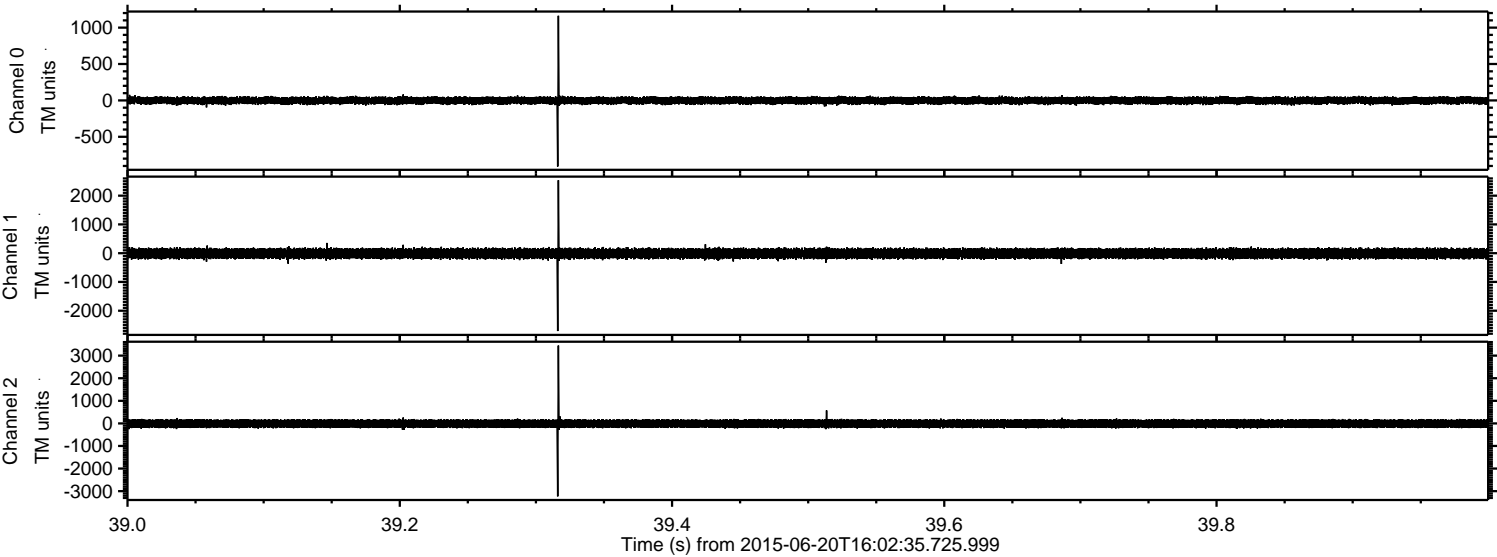

ELMAVAN 3D WAVEFORMS (Measured data sampled at 50 kHz) 51000 packets of 144 samples from 2015-06-20T16:02:35.725.999. Part 110/147

Processed Sat Jun 20 18:09:23 2015 by ELM ver.2012-10-06 from 001__elm20150620_160234__dat00.bin

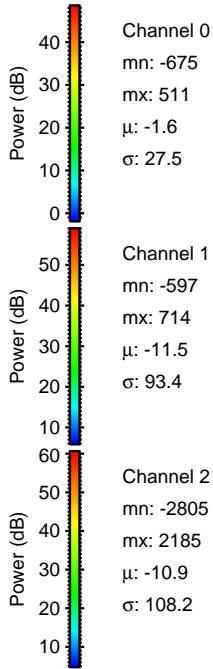
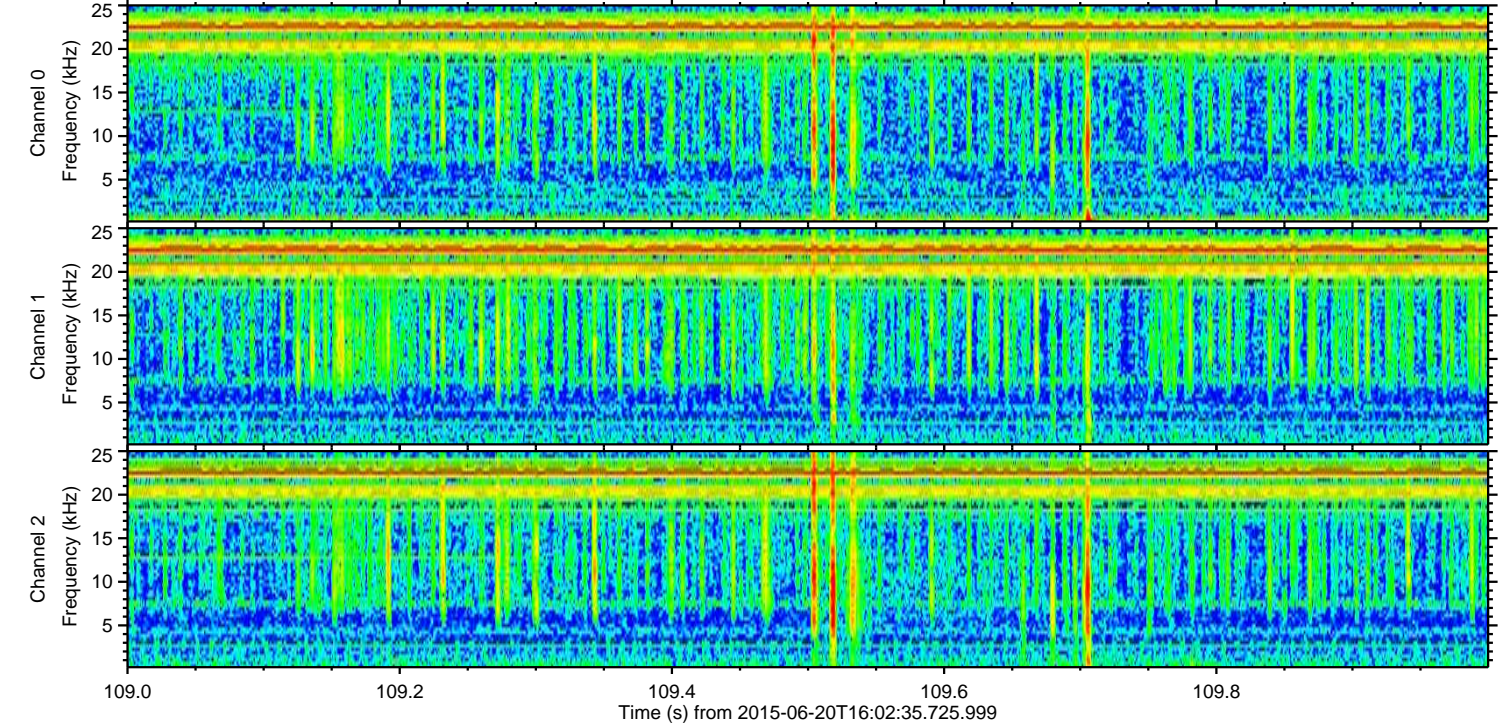
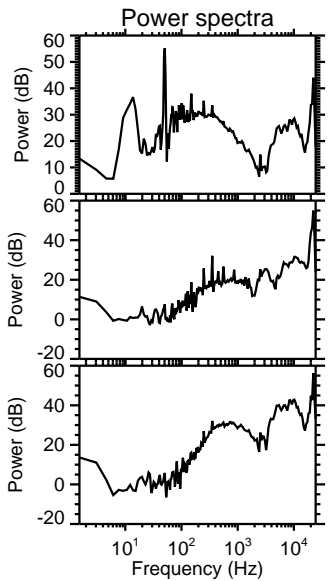
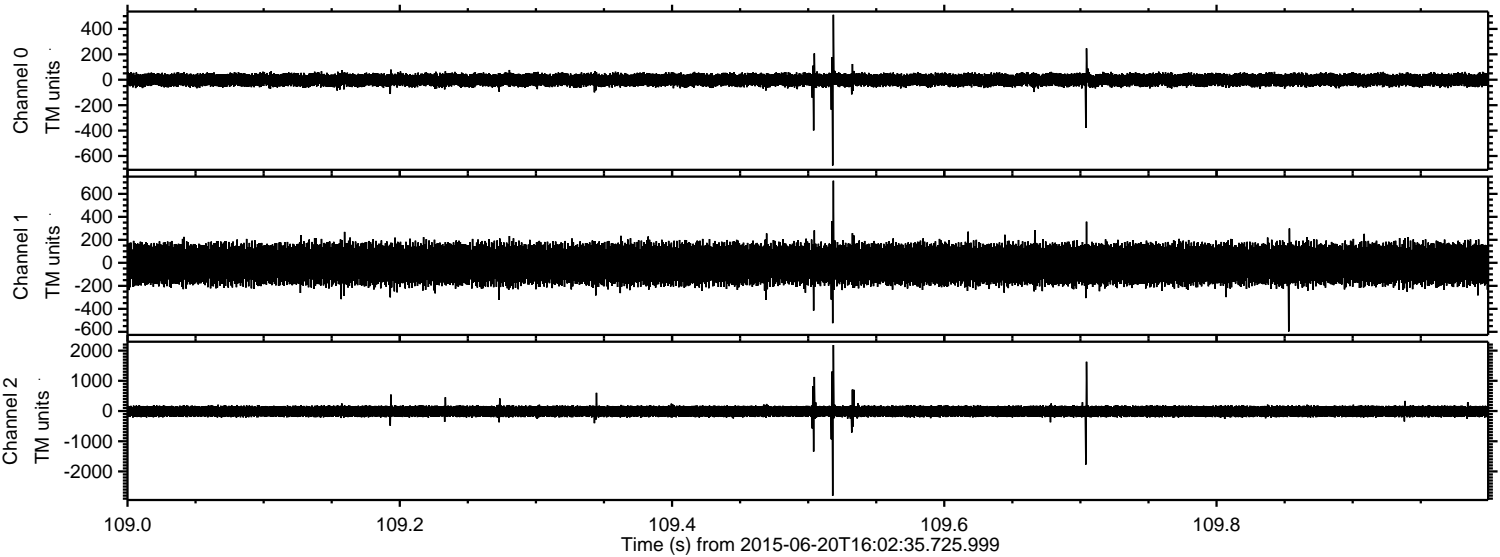

Processed Sat Jun 20 18:09:24 2015 by ELM ver.2012-10-06 from 001__elm20150620_160234__dat00.bin

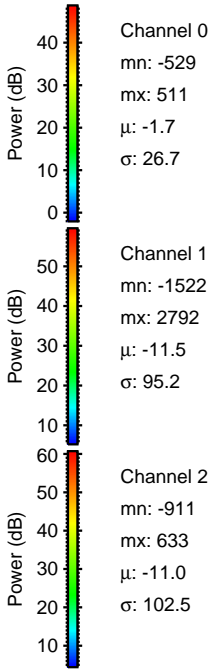
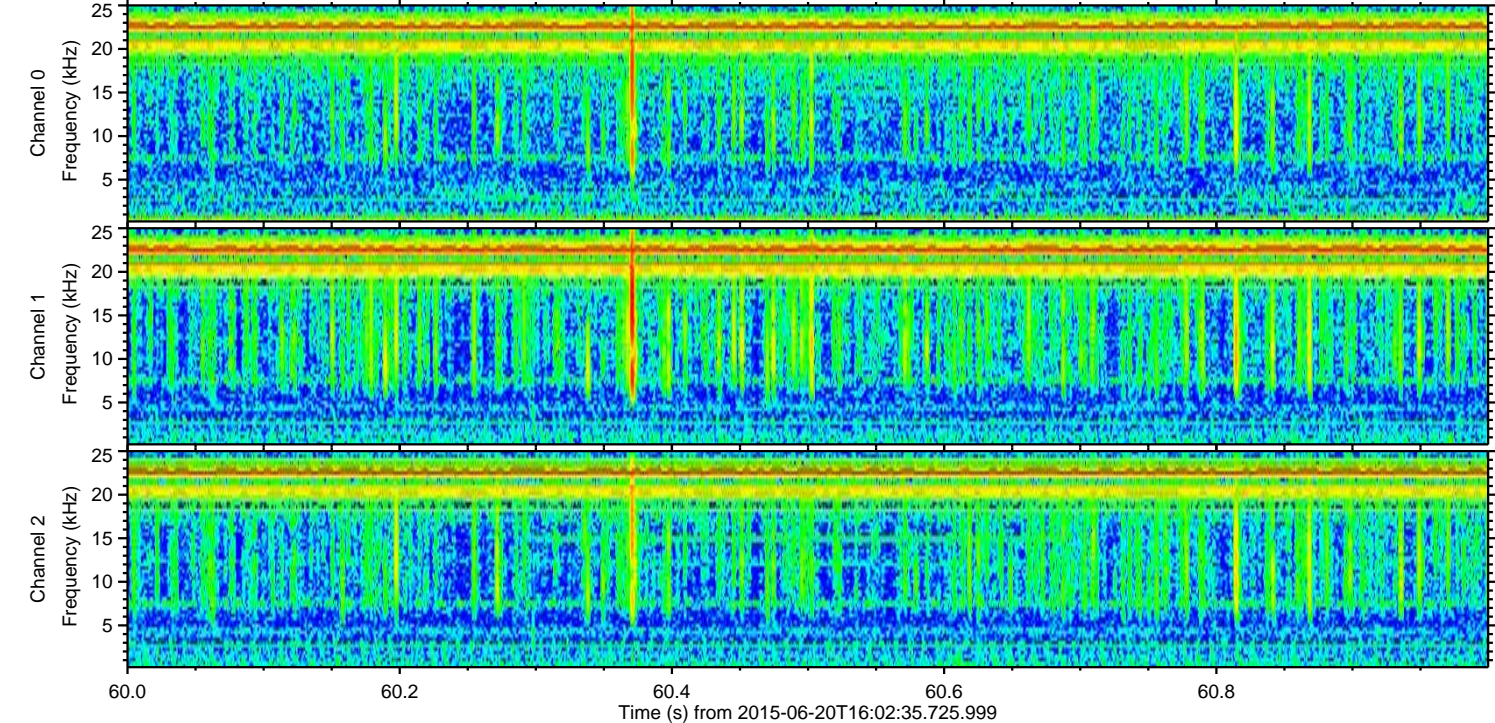
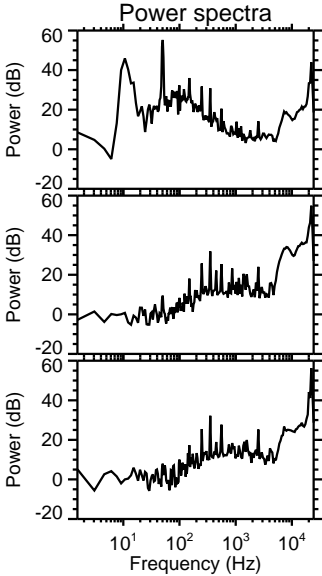
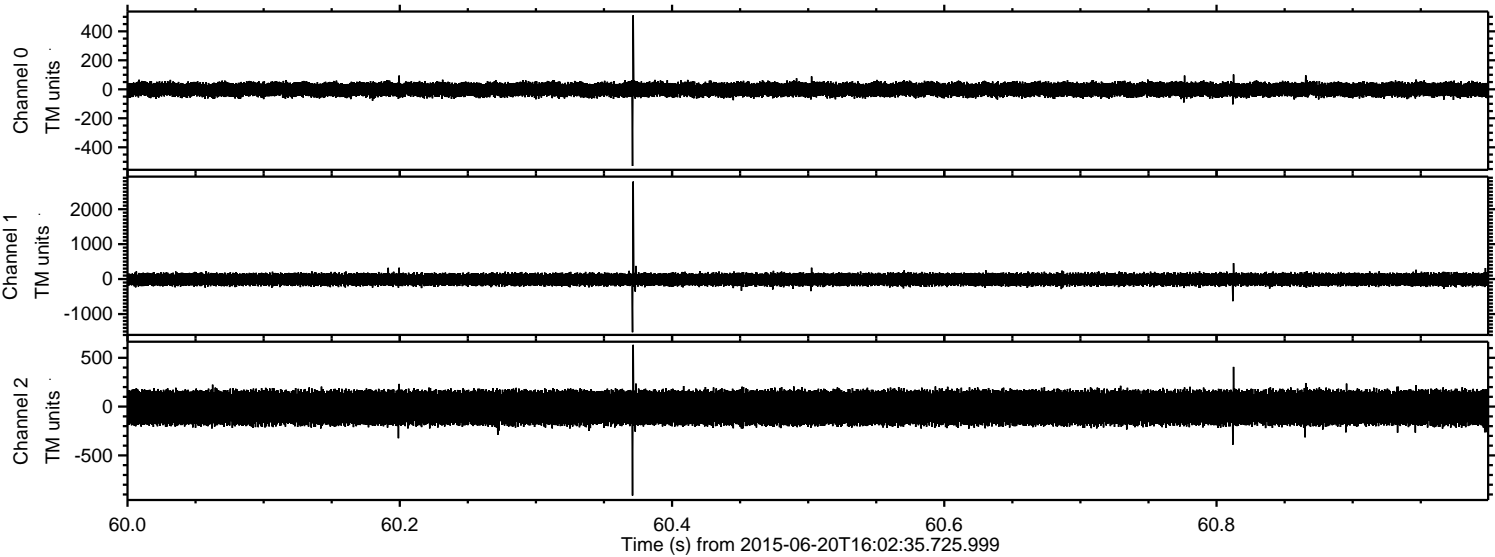

ELMAVAN 3D WAVEFORMS (Measured data sampled at 50 kHz) 51000 packets of 144 samples from 2015-06-20T16:02:35.725.999. Part 129/147

Processed Sat Jun 20 18:09:26 2015 by ELM ver.2012-10-06 from 001__elm20150620_160234__dat00.bin

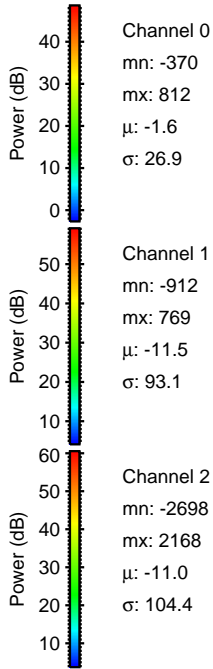
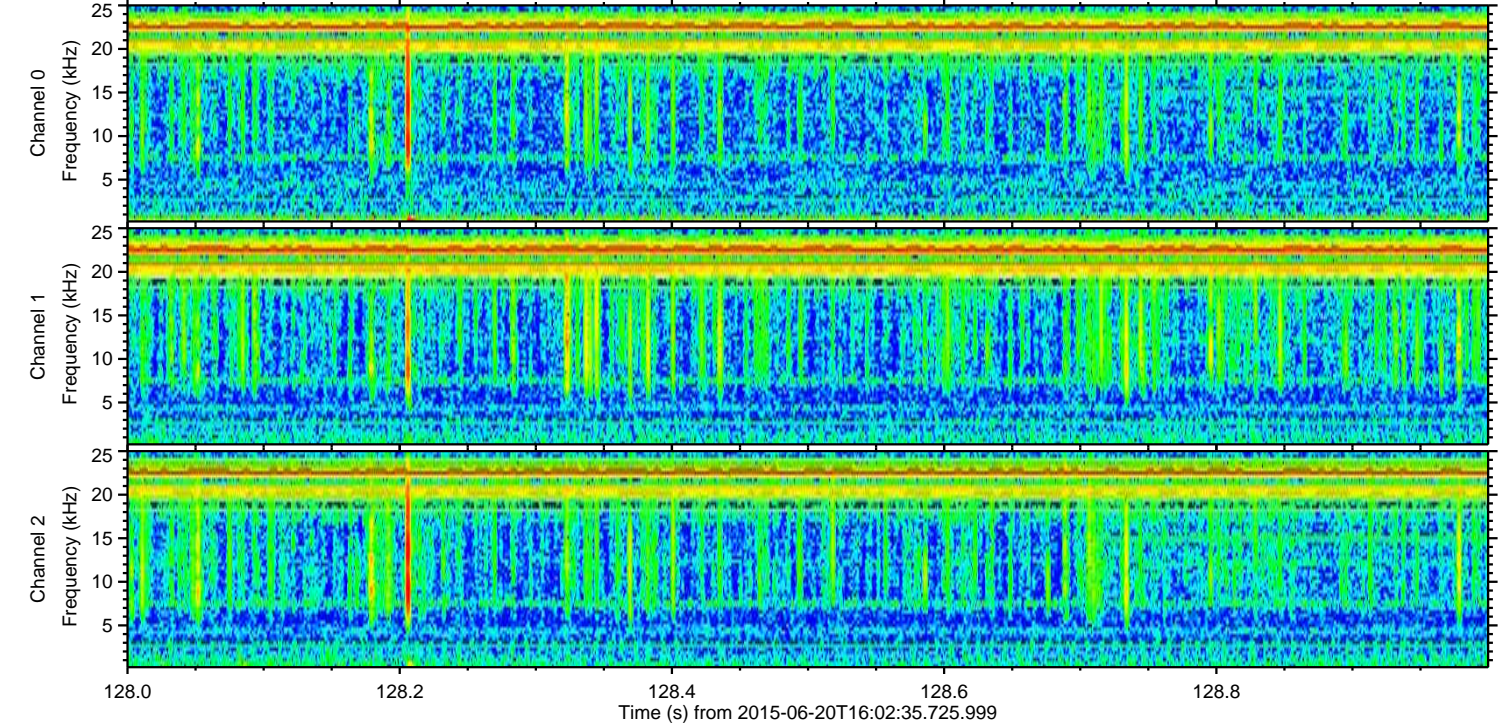
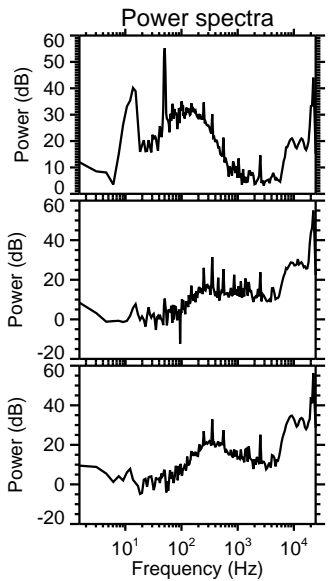
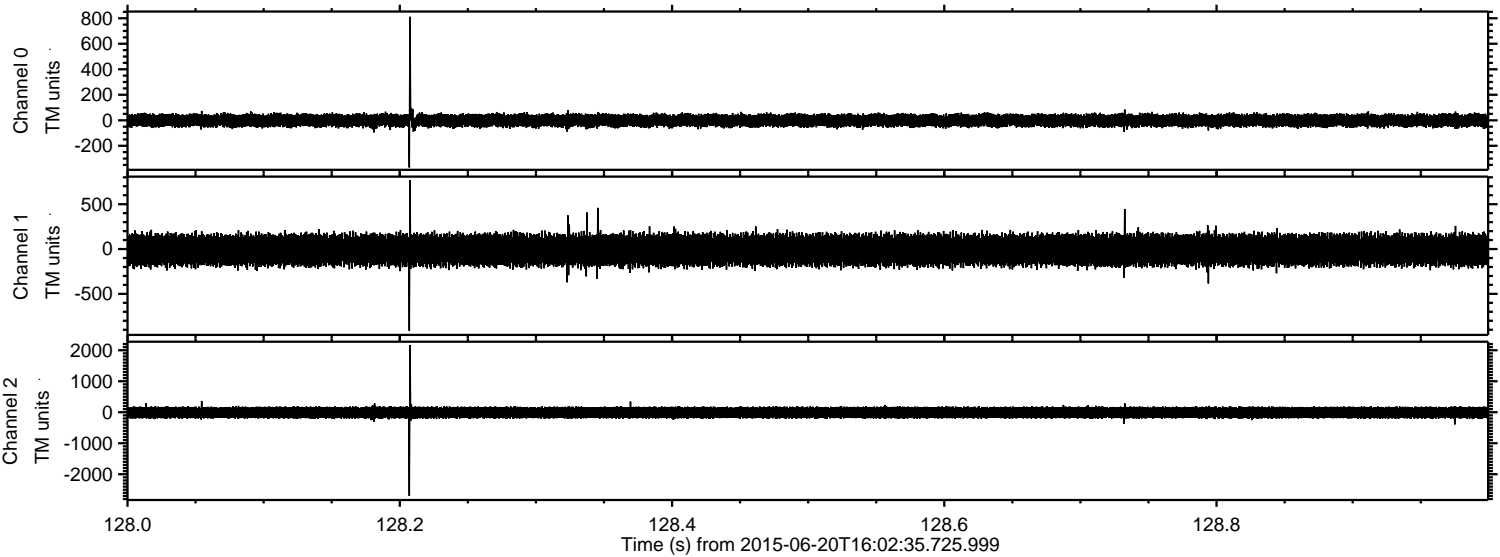

Channel 0
mn: -370
mx: 812
 μ : -1.6
 σ : 26.9

Channel 1
mn: -912
mx: 769
 μ : -11.5
 σ : 93.1

Channel 2
mn: -2698
mx: 2168
 μ : -11.0
 σ : 104.4

Processed Sat Jun 20 18:09:29 2015 by ELM ver.2012-10-06 from 001__elm20150620_160234__dat00.bin

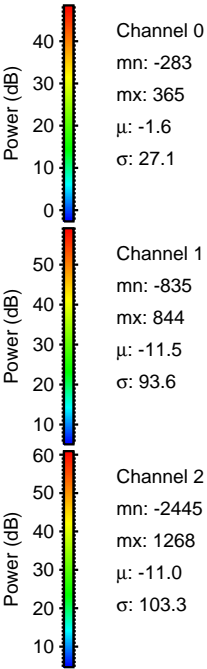
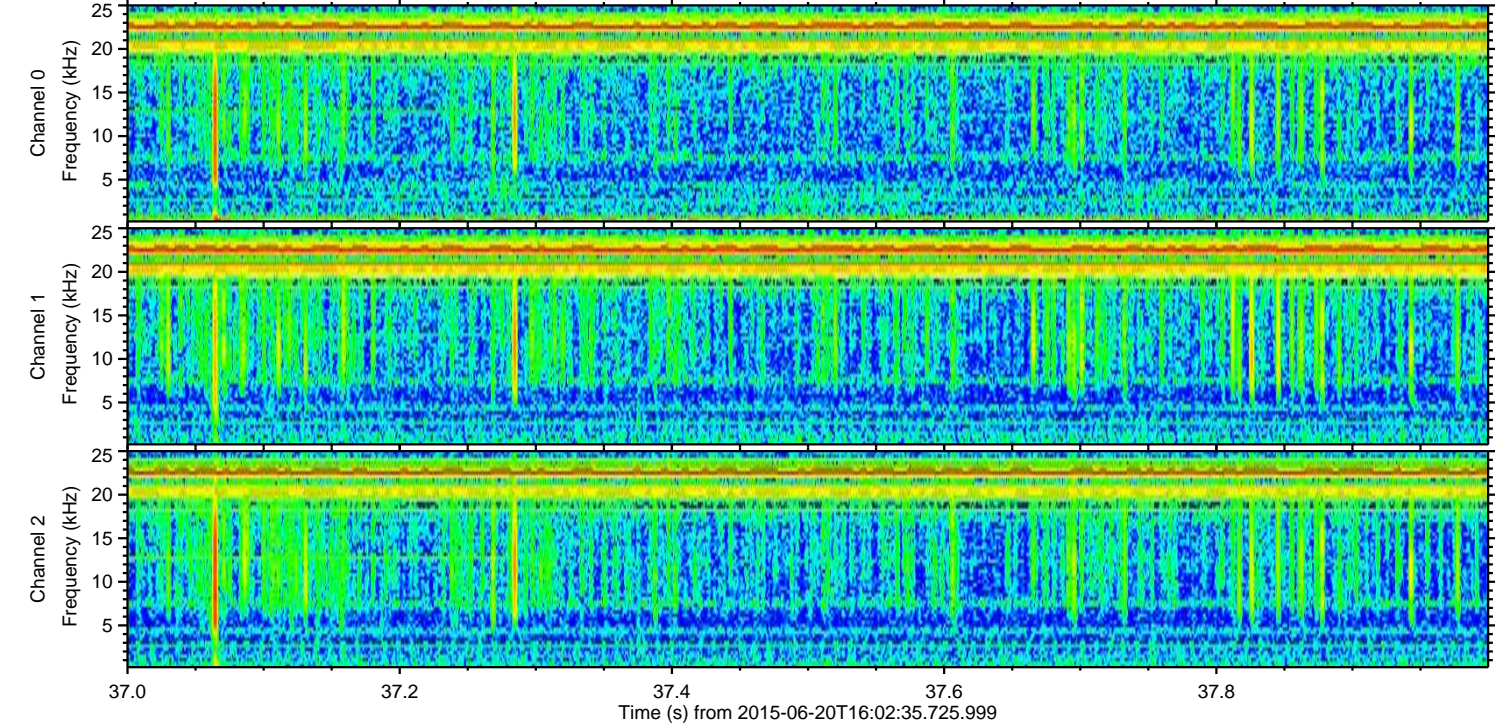
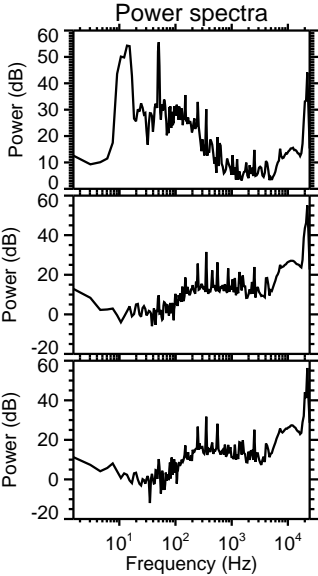
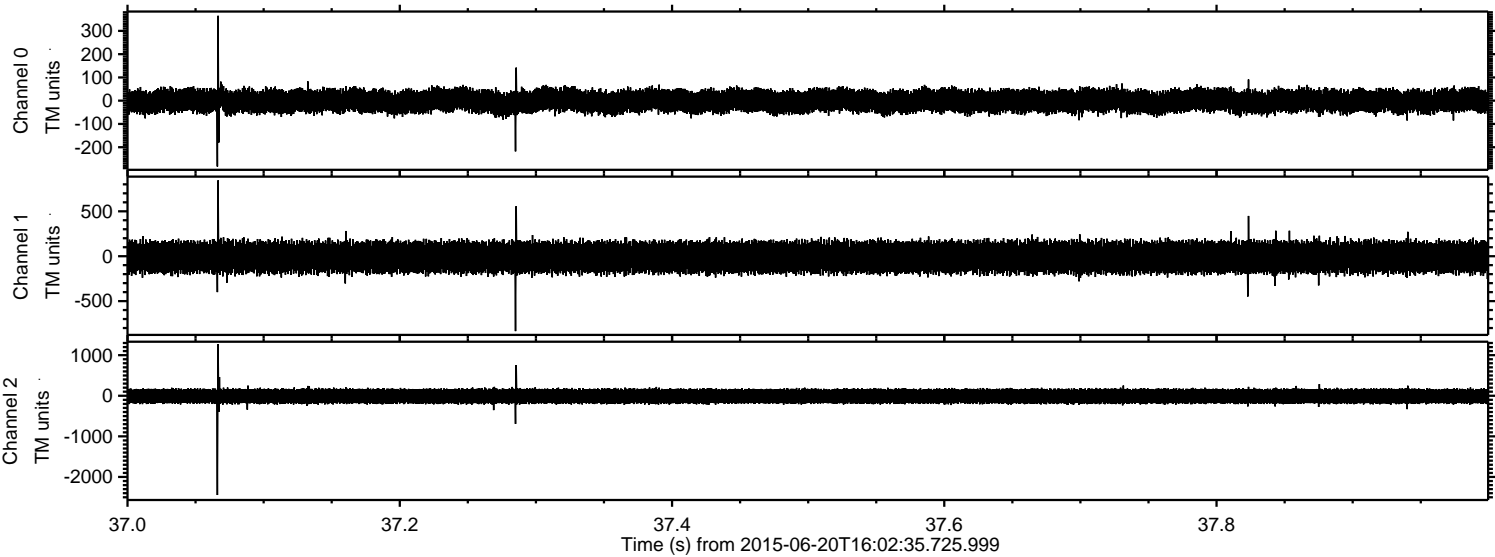

Processed Sat Jun 20 18:09:30 2015 by ELM ver.2012-10-06 from 001__elm20150620_160234__dat00.bin

