

ELMAVAN 3D WAVEFORMS (Measured data sampled at 50 kHz) 51000 packets of 144 samples from 2015-06-20T14:37:32.341.999.

Processed Sat Jun 20 16:43:44 2015 by ELM ver.2012-10-06 from 001__elm20150620_143731__dat00.bin

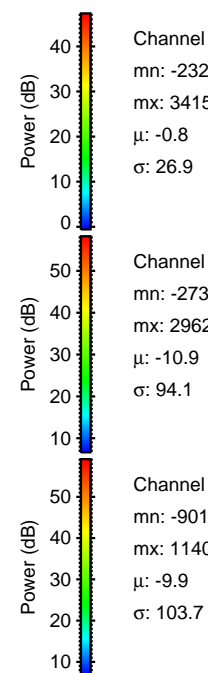
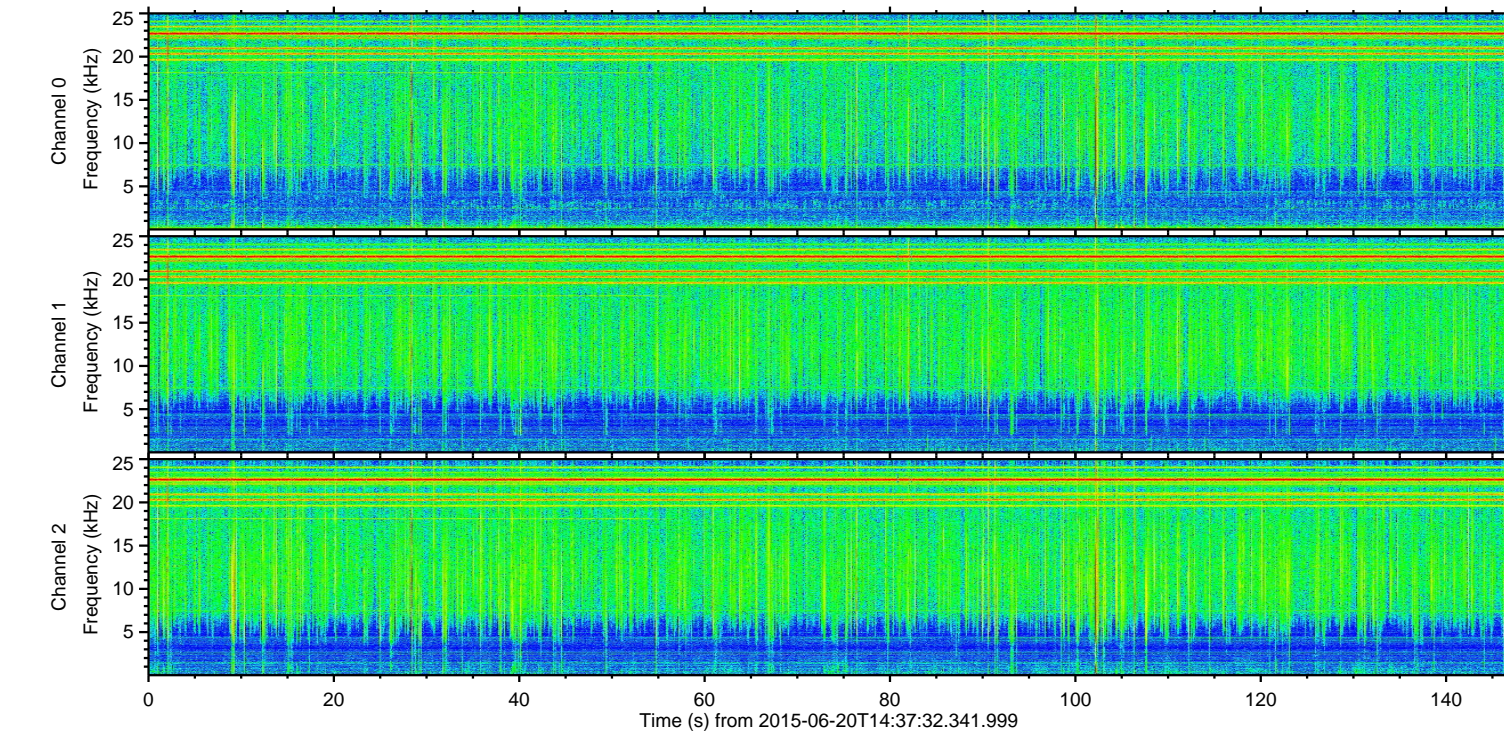
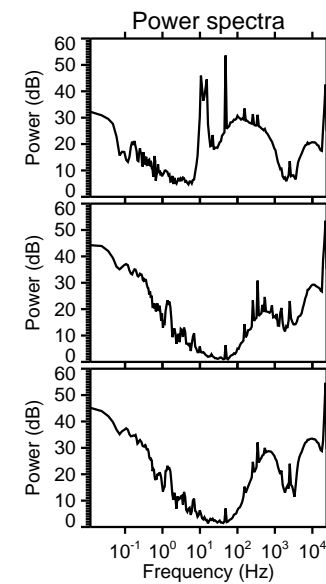
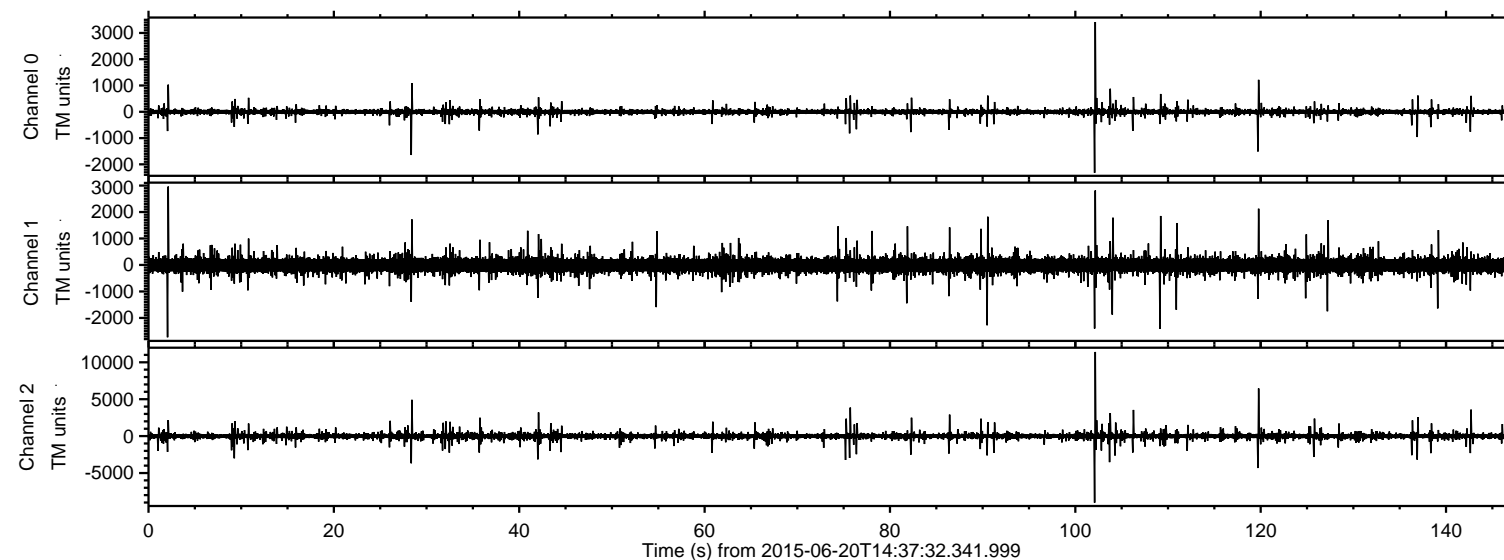

ELMAVAN 3D WAVEFORMS (Measured data sampled at 50 kHz) 51000 packets of 144 samples from 2015-06-20T14:37:32.341.999. Part 103/147

Processed Sat Jun 20 16:44:06 2015 by ELM ver.2012-10-06 from 001__elm20150620_143731__dat00.bin

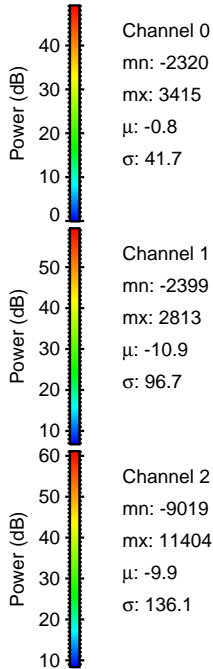
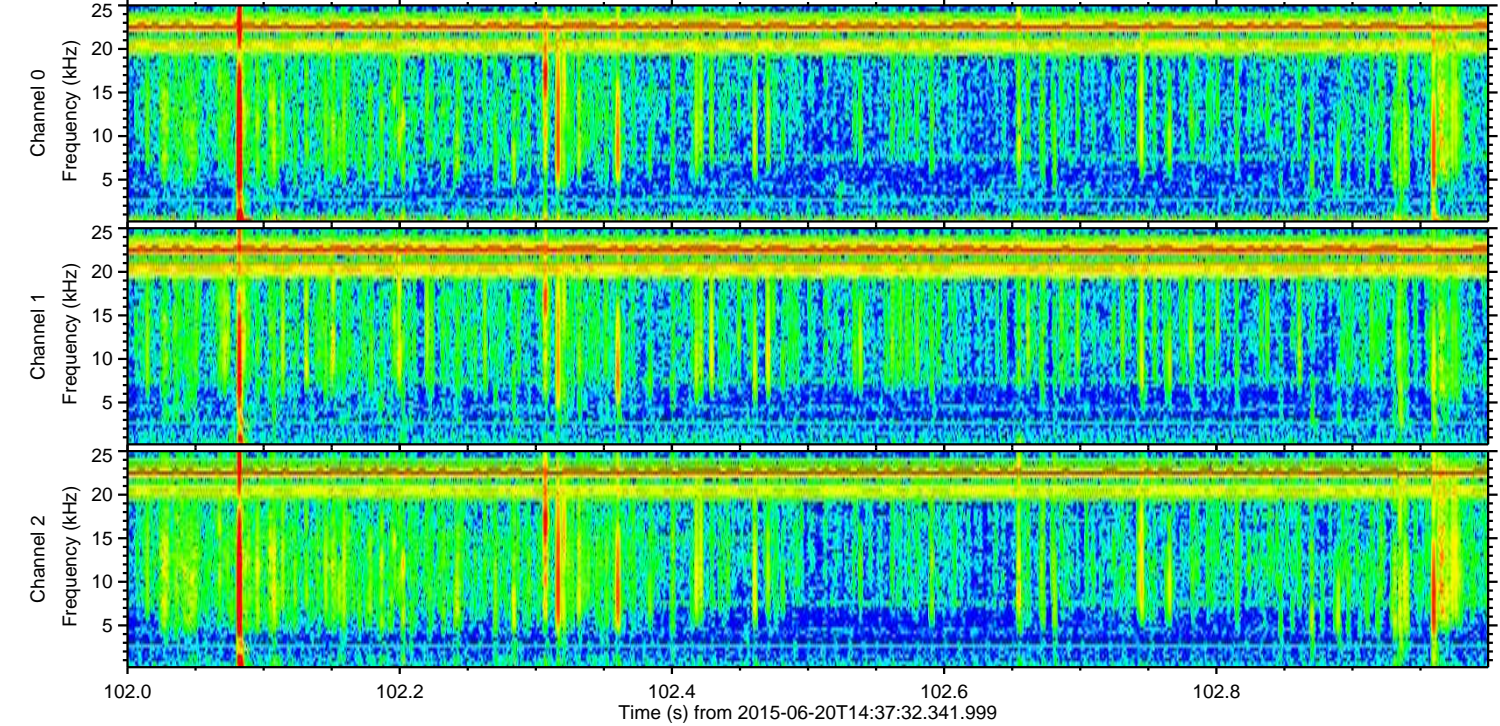
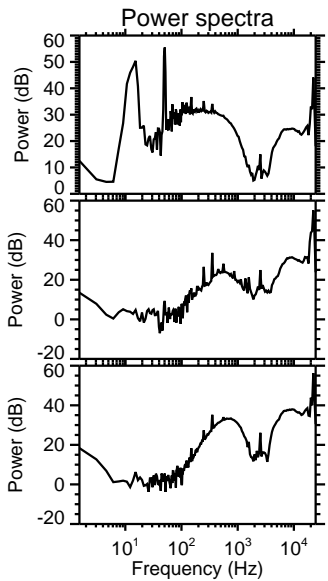
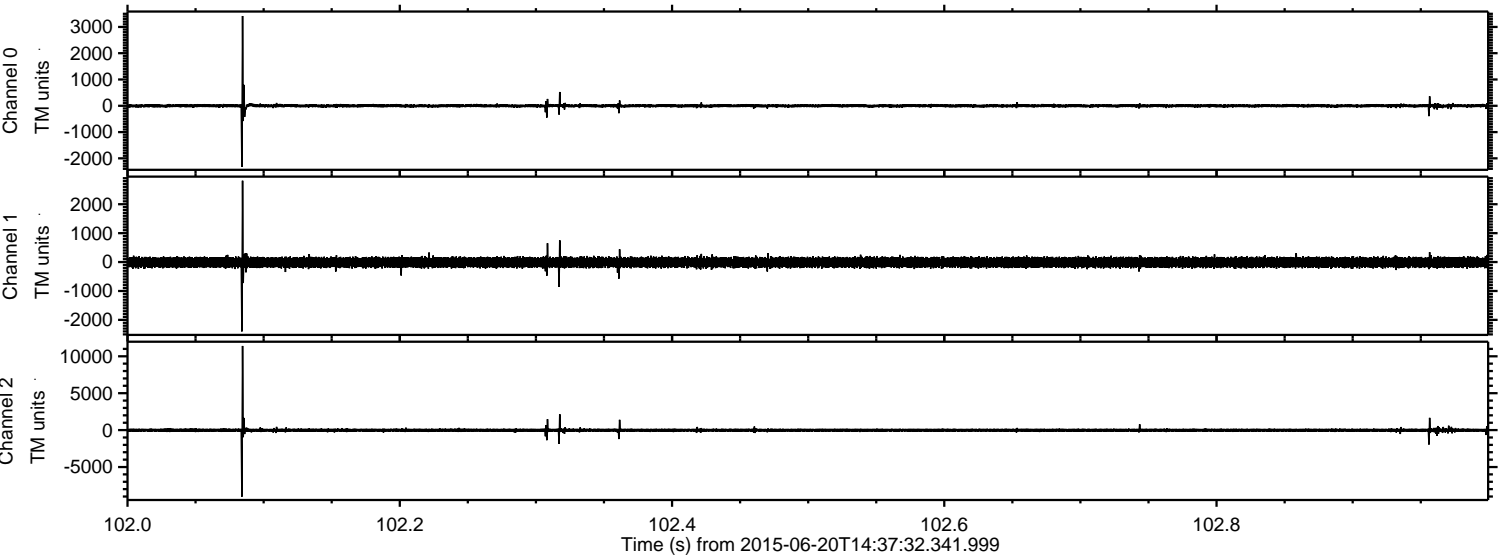

ELMAVAN 3D WAVEFORMS (Measured data sampled at 50 kHz) 51000 packets of 144 samples from 2015-06-20T14:37:32.341.999. Part 120/147

Processed Sat Jun 20 16:44:07 2015 by ELM ver.2012-10-06 from 001__elm20150620_143731__dat00.bin

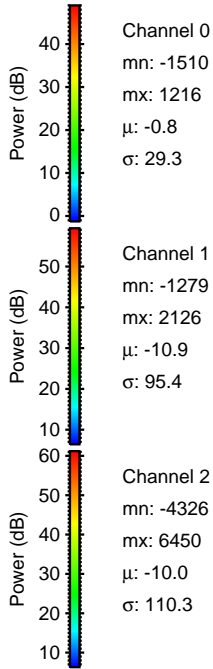
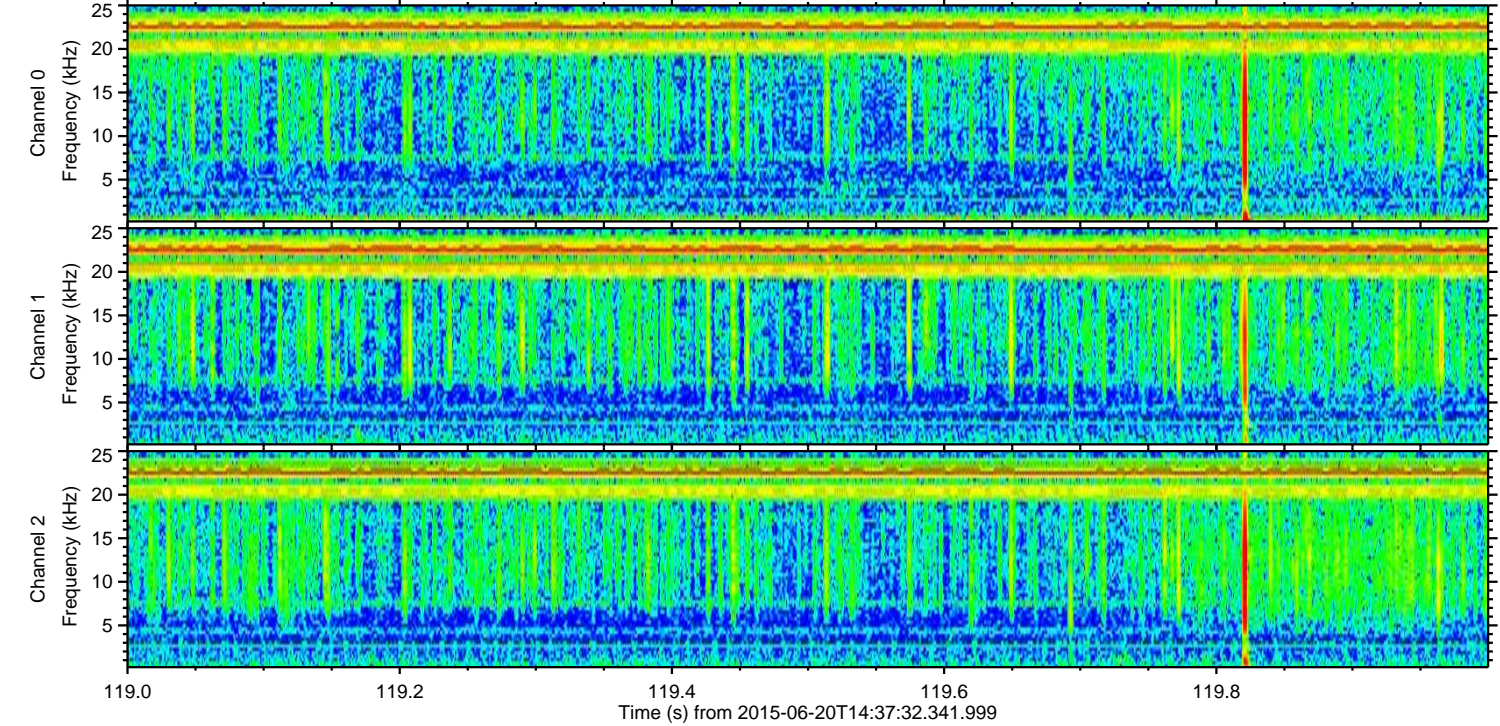
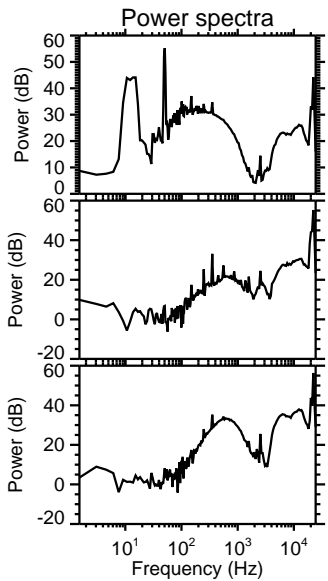
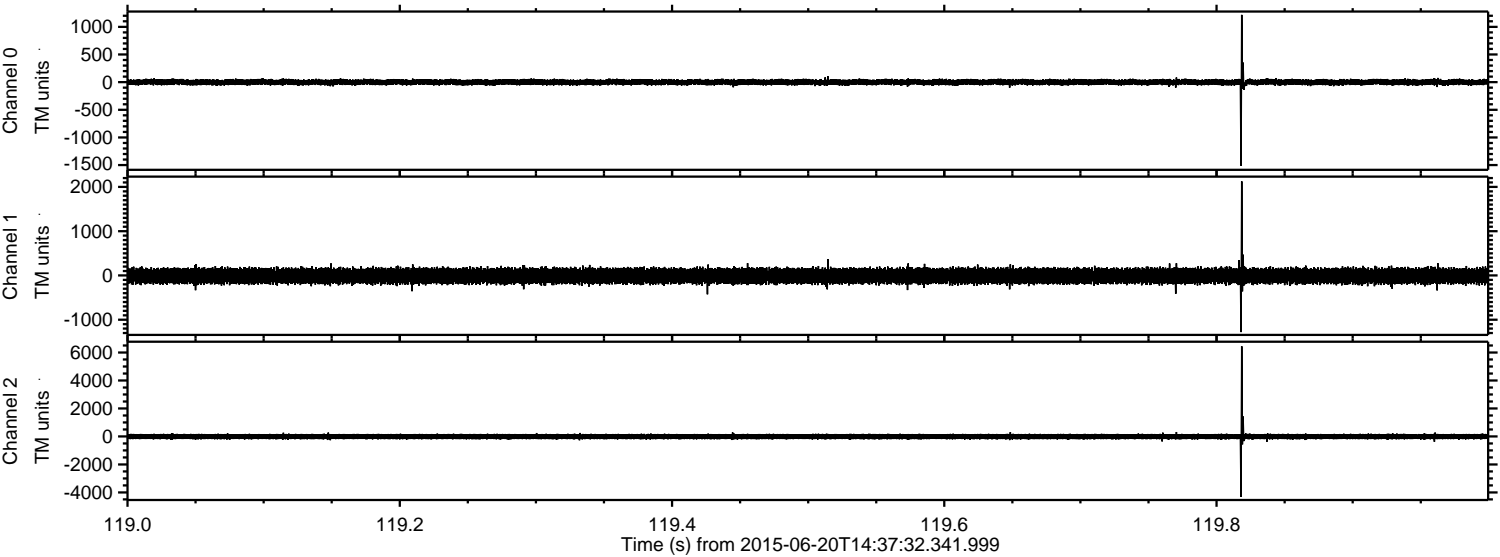

Channel 0
mn: -1510
mx: 1216
 μ : -0.8
 σ : 29.3

Channel 1
mn: -1279
mx: 2126
 μ : -10.9
 σ : 95.4

Channel 2
mn: -4326
mx: 6450
 μ : -10.0
 σ : 110.3

Processed Sat Jun 20 16:44:08 2015 by ELM ver.2012-10-06 from 001__elm20150620_143731__dat00.bin

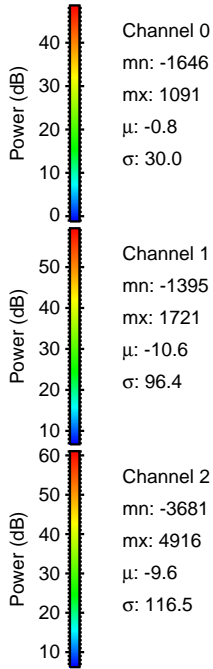
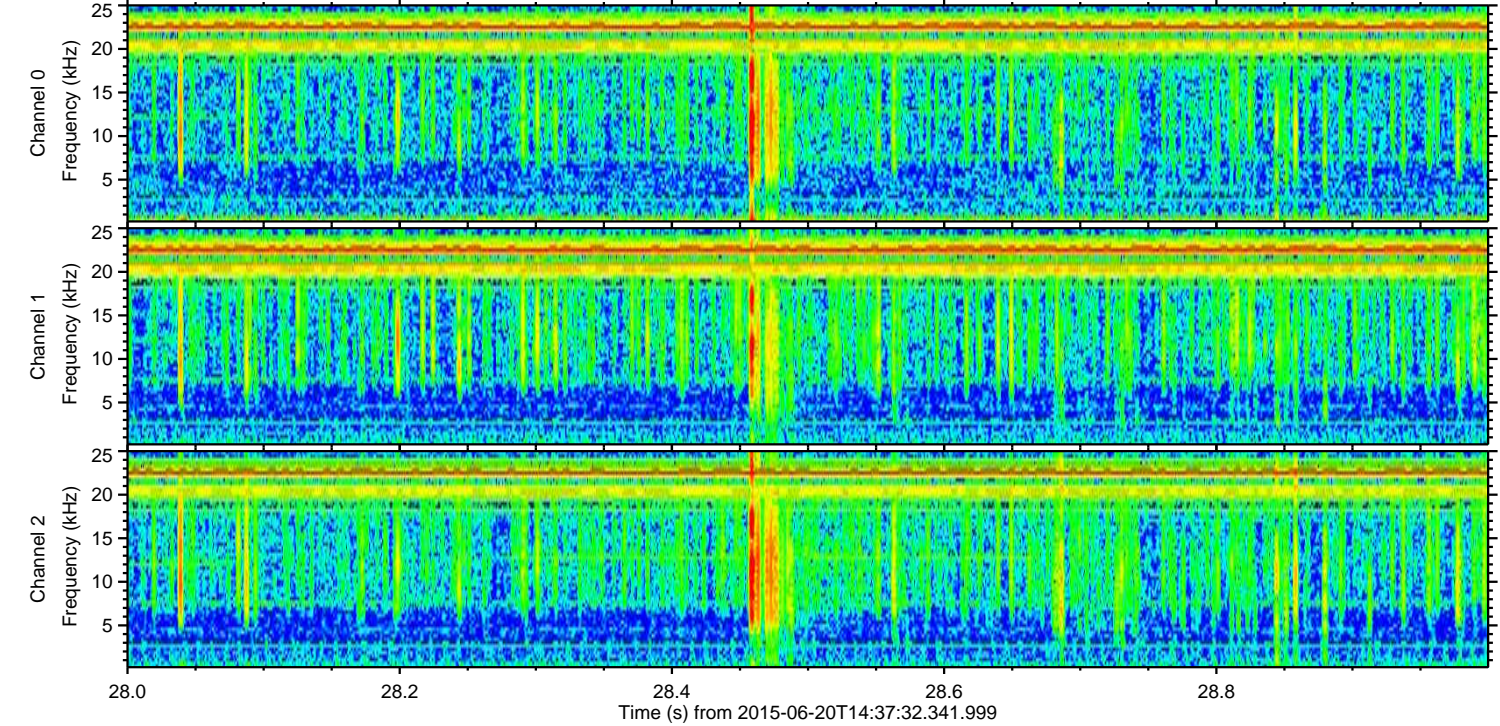
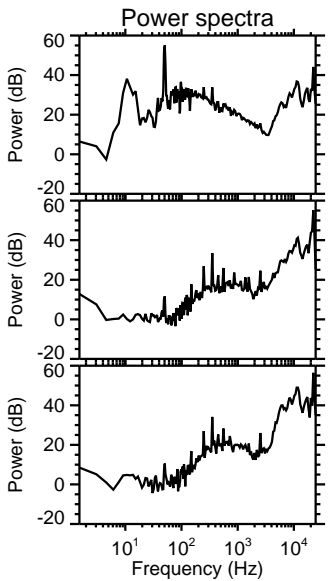
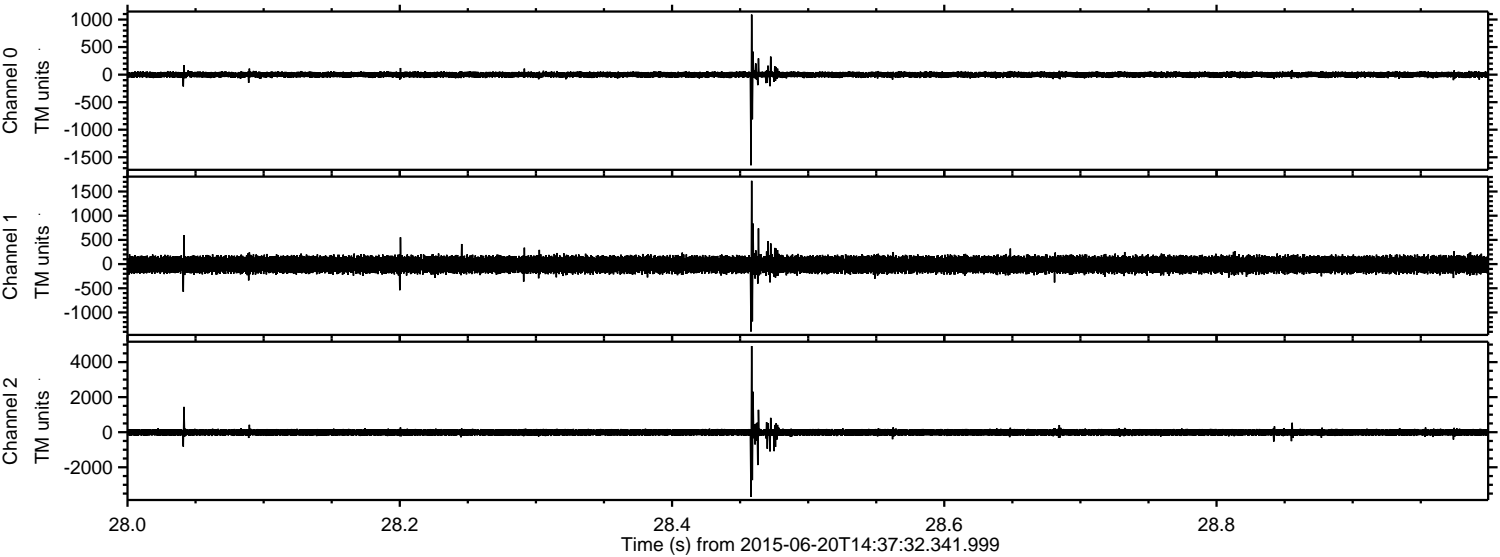

ELMAVAN 3D WAVEFORMS (Measured data sampled at 50 kHz) 51000 packets of 144 samples from 2015-06-20T14:37:32.341.999. Part 76/147

Processed Sat Jun 20 16:44:09 2015 by ELM ver.2012-10-06 from 001__elm20150620_143731__dat00.bin

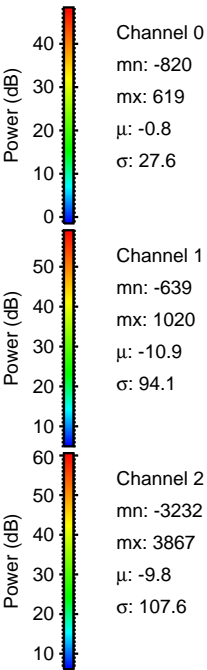
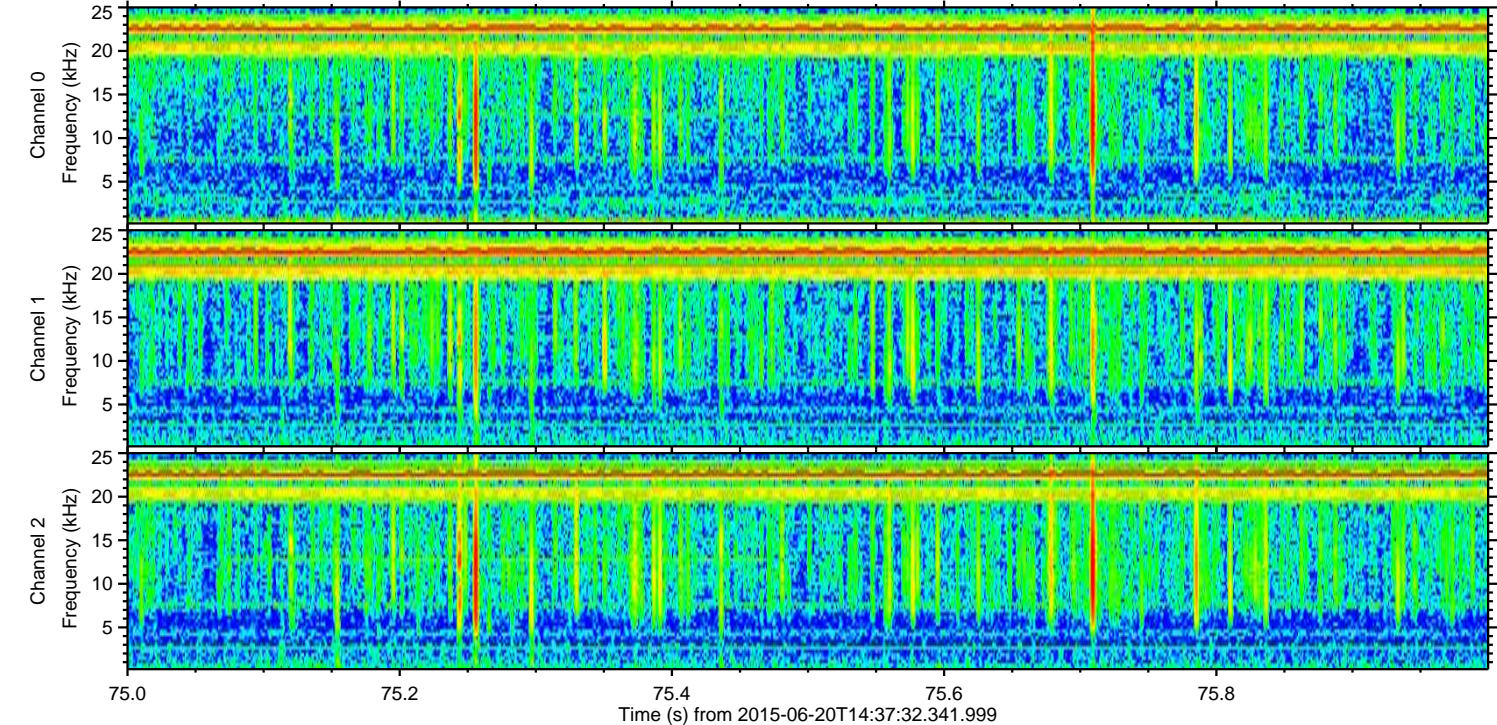
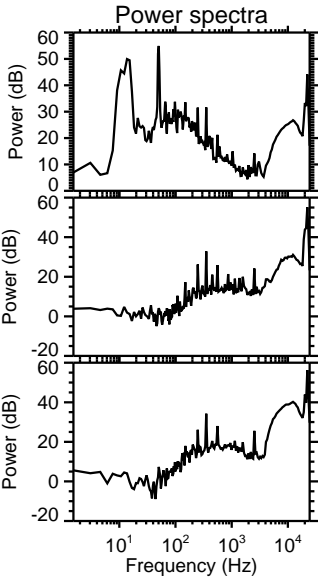
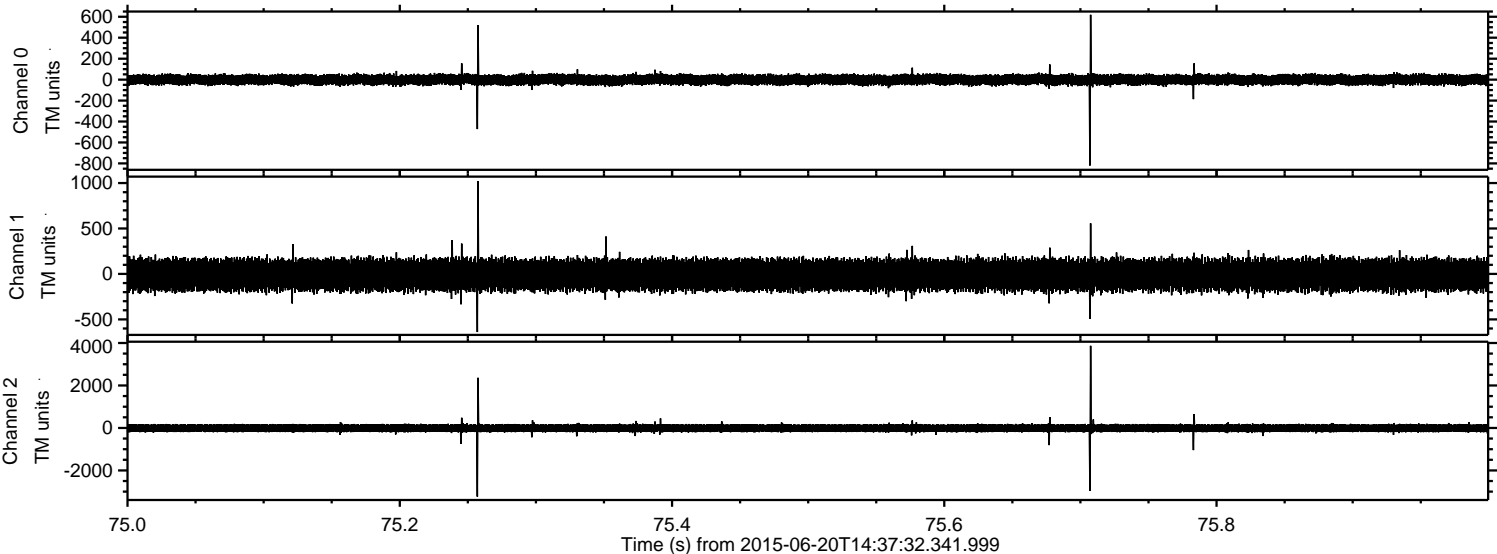

ELMAVAN 3D WAVEFORMS (Measured data sampled at 50 kHz) 51000 packets of 144 samples from 2015-06-20T14:37:32.341.999. Part 143/147

Processed Sat Jun 20 16:44:10 2015 by ELM ver.2012-10-06 from 001__elm20150620_143731__dat00.bin

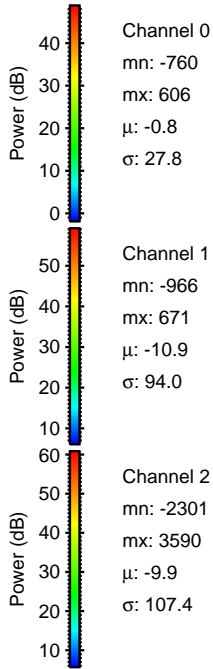
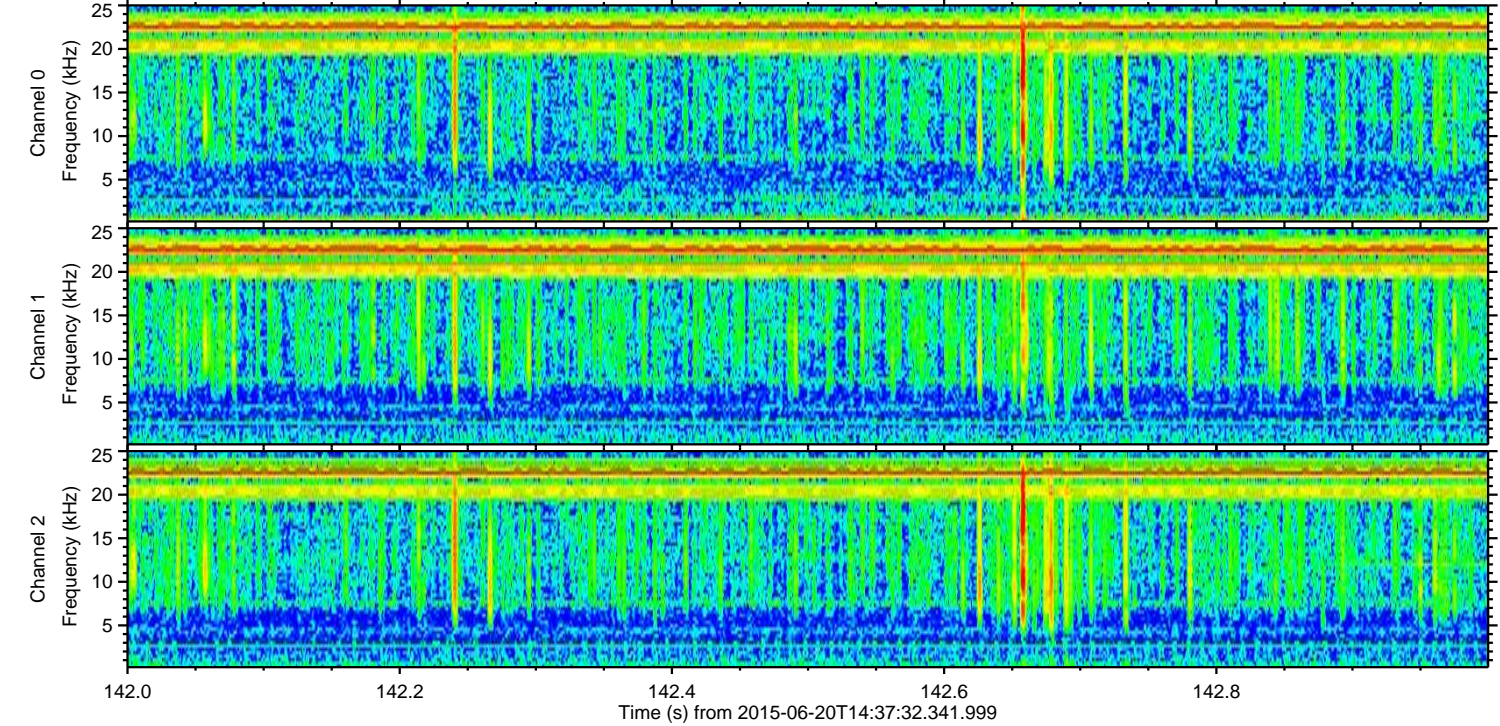
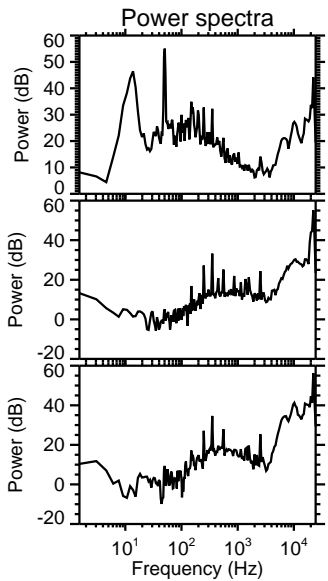
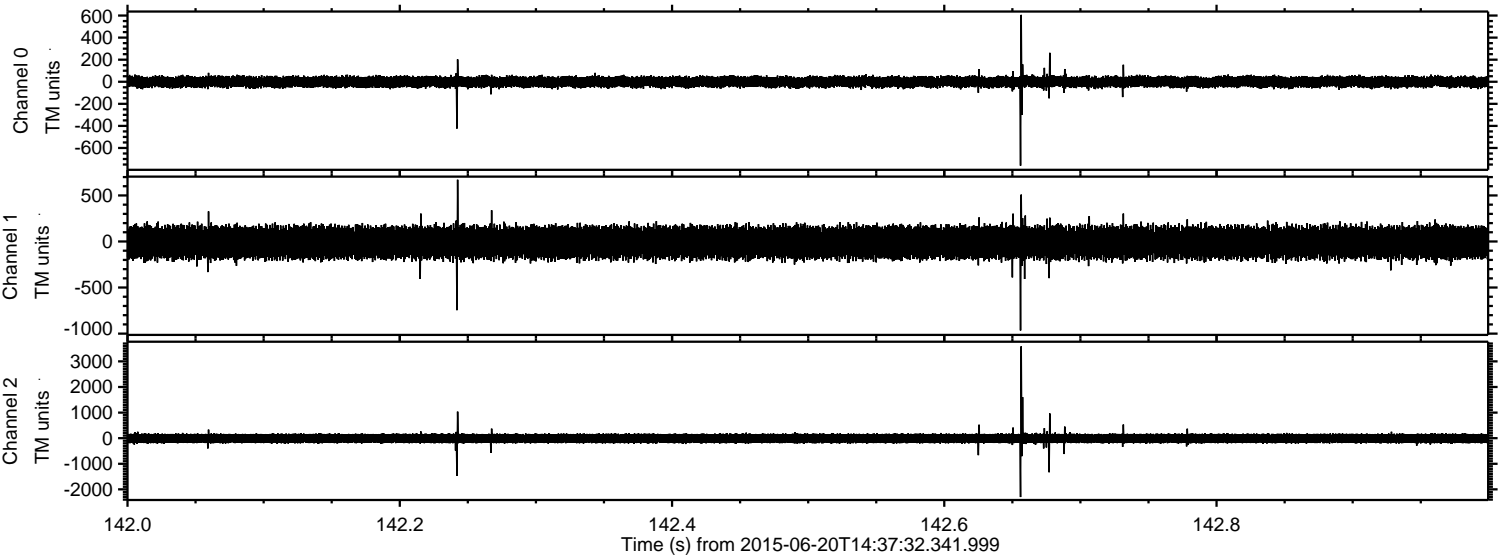

ELMAVAN 3D WAVEFORMS (Measured data sampled at 50 kHz) 51000 packets of 144 samples from 2015-06-20T14:37:32.341.999. Part 107/147

Processed Sat Jun 20 16:44:11 2015 by ELM ver.2012-10-06 from 001__elm20150620_143731__dat00.bin

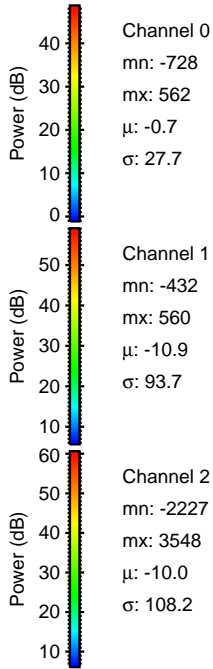
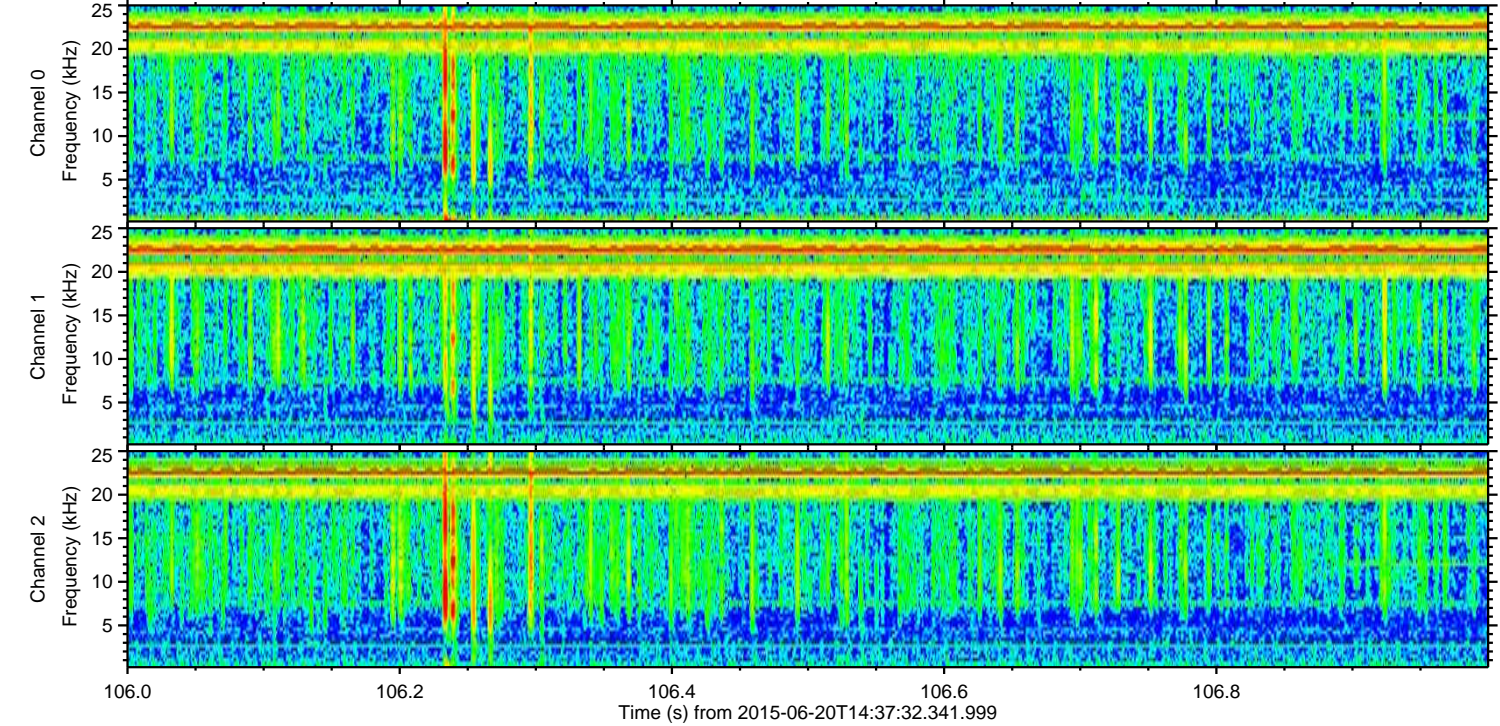
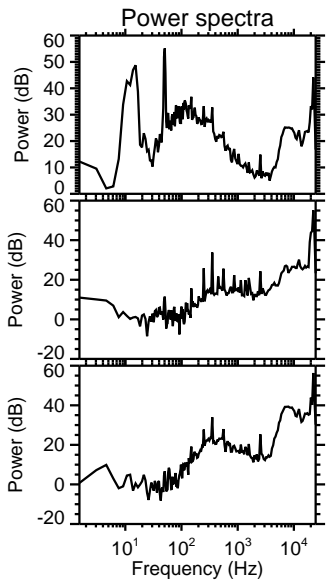
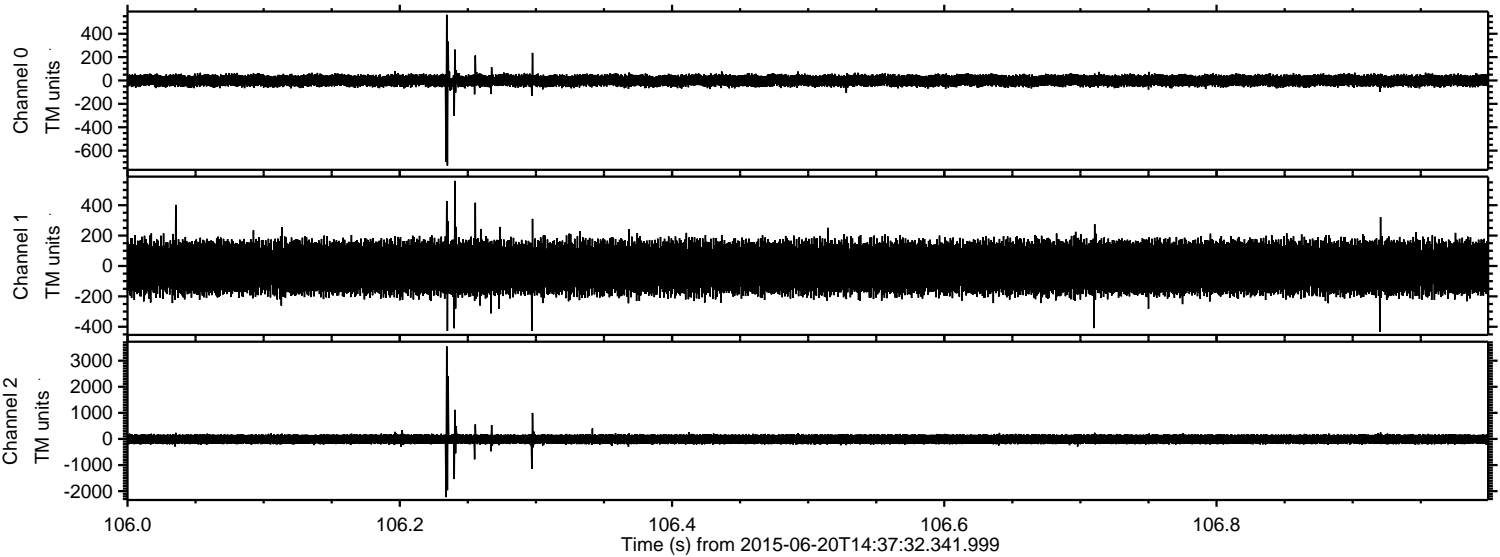

Channel 0
mn: -728
mx: 562
 μ : -0.7
 σ : 27.7

Channel 1
mn: -432
mx: 560
 μ : -10.9
 σ : 93.7

Channel 2
mn: -2227
mx: 3548
 μ : -10.0
 σ : 108.2

ELMAVAN 3D WAVEFORMS (Measured data sampled at 50 kHz) 51000 packets of 144 samples from 2015-06-20T14:37:32.341.999. Part 104/147

Processed Sat Jun 20 16:44:12 2015 by ELM ver.2012-10-06 from 001__elm20150620_143731__dat00.bin

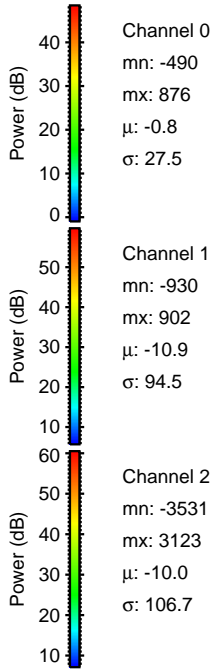
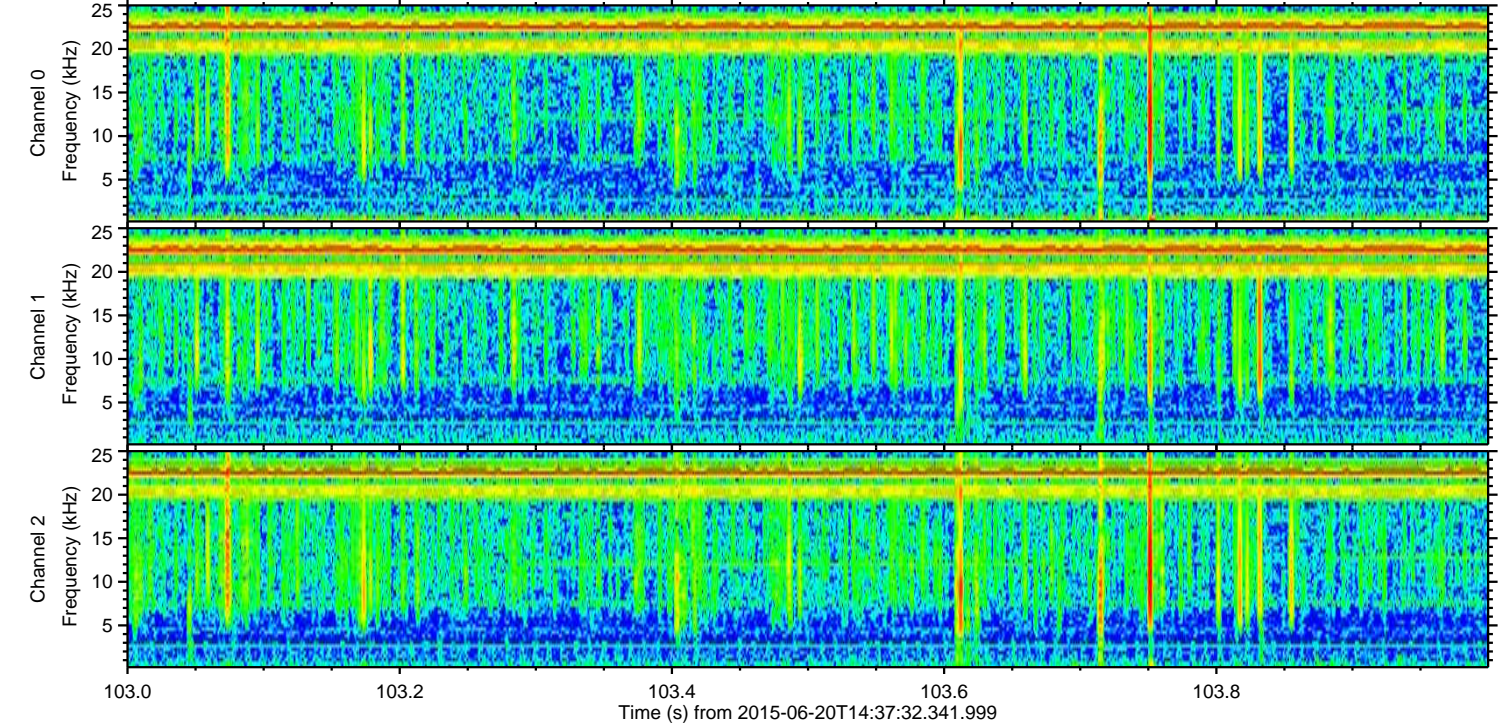
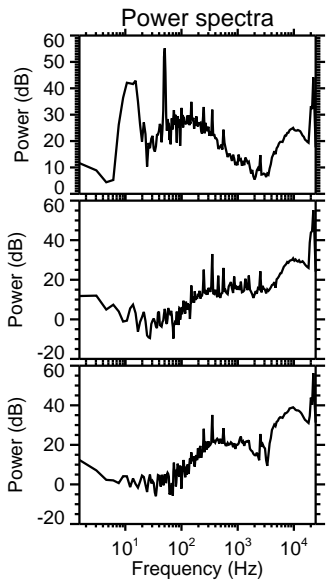
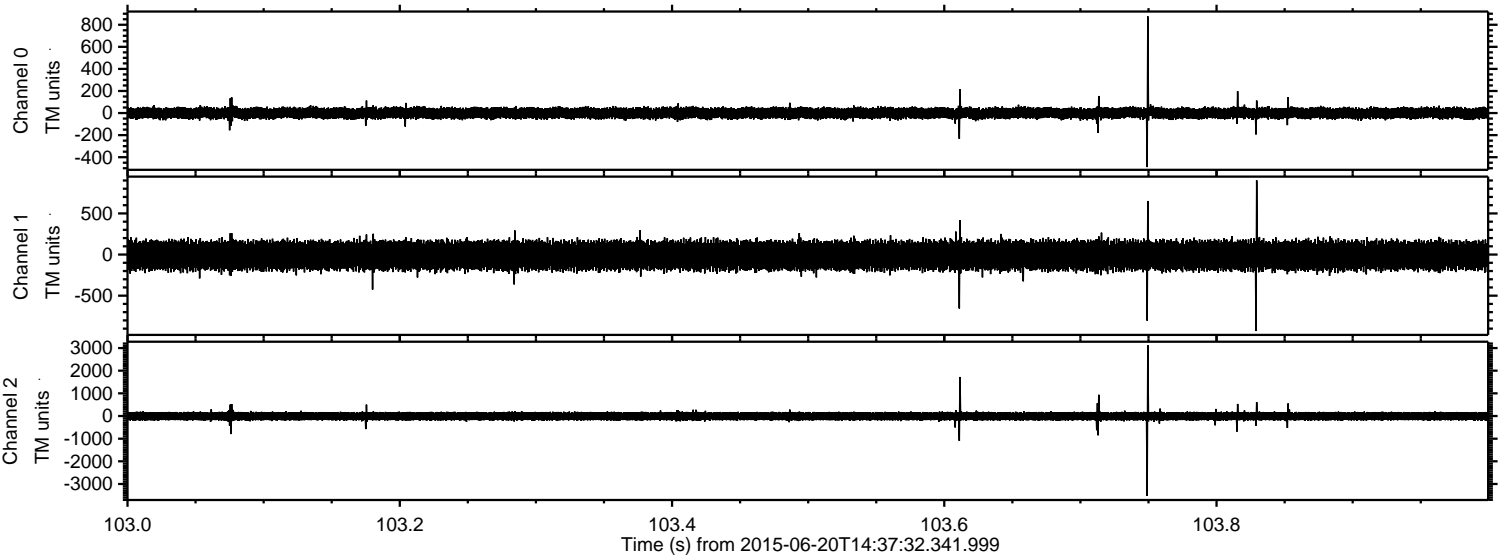

Processed Sat Jun 20 16:44:13 2015 by ELM ver.2012-10-06 from 001__elm20150620_143731__dat00.bin

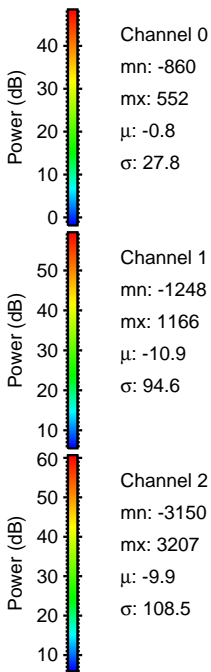
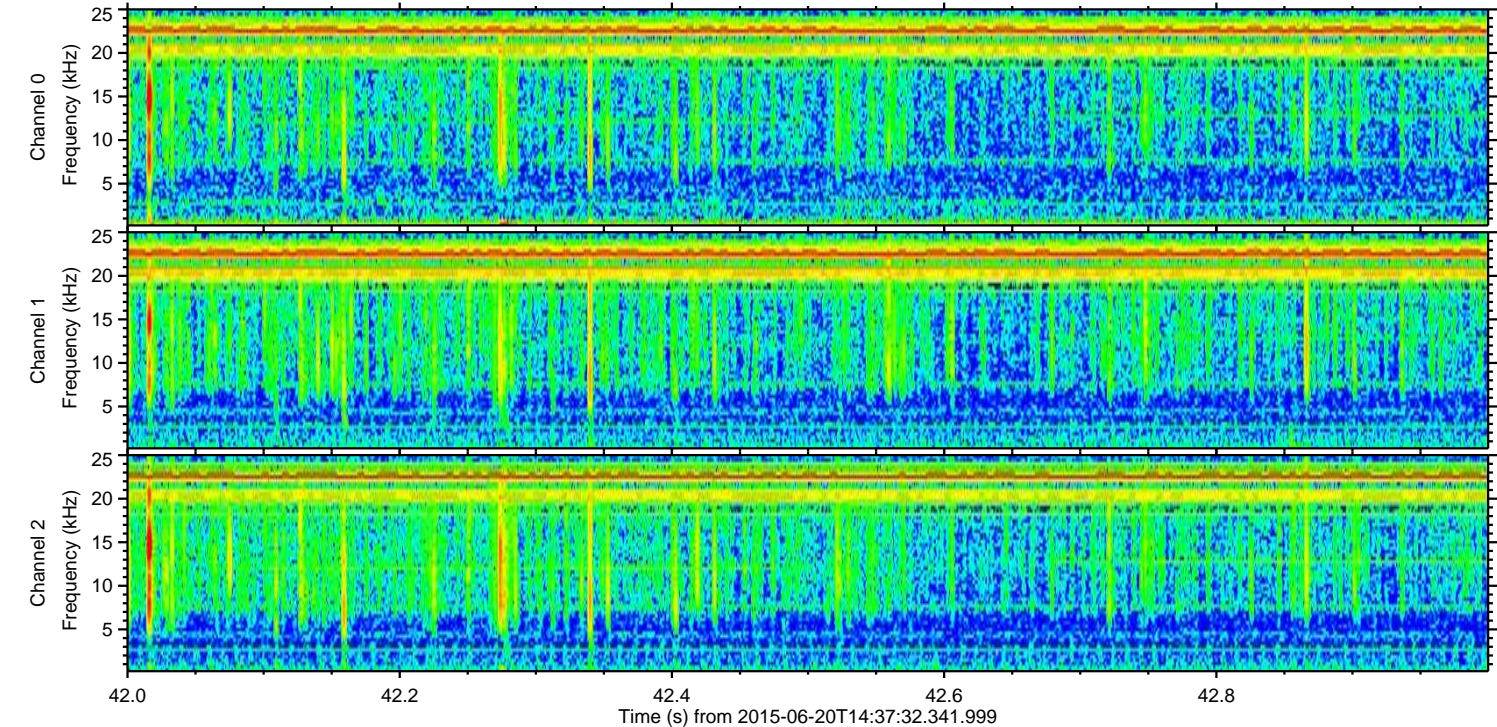
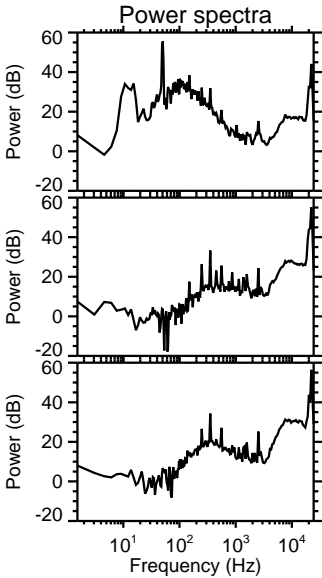
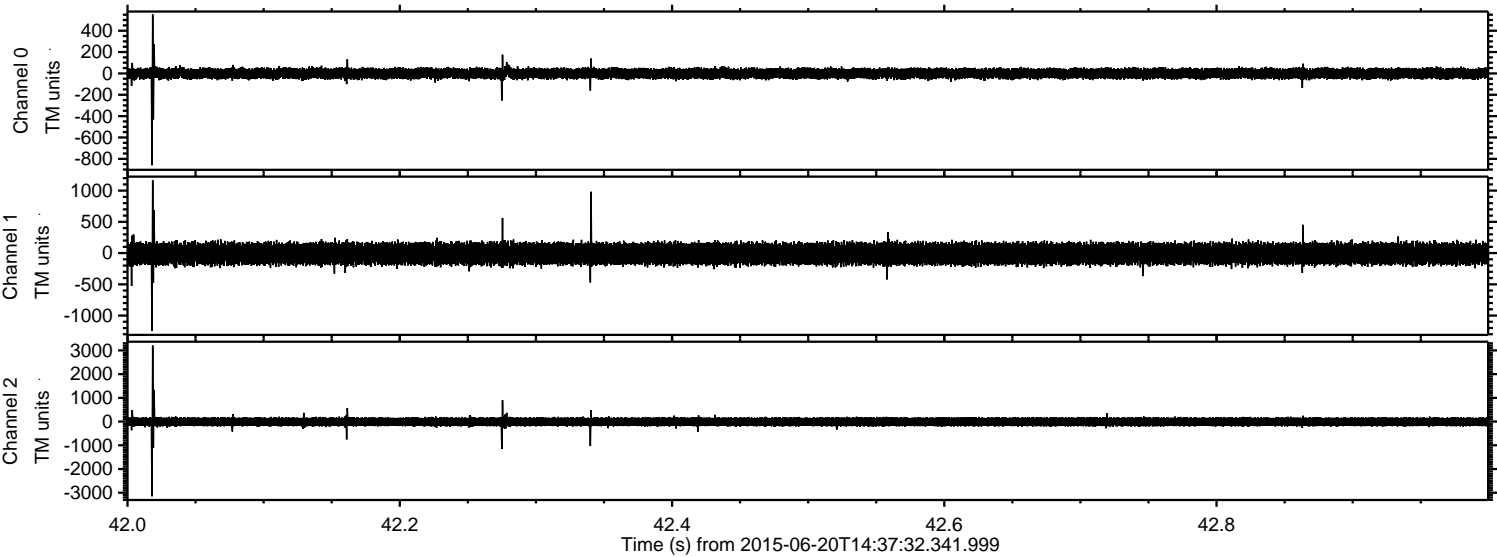

ELMAVAN 3D WAVEFORMS (Measured data sampled at 50 kHz) 51000 packets of 144 samples from 2015-06-20T14:37:32.341.999. Part 138/147

Processed Sat Jun 20 16:44:14 2015 by ELM ver.2012-10-06 from 001__elm20150620_143731__dat00.bin

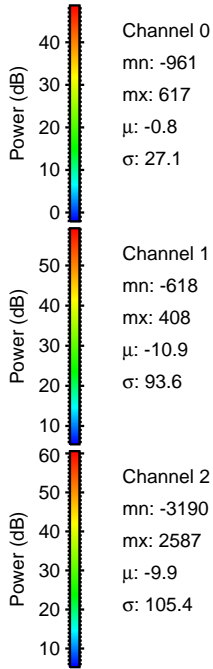
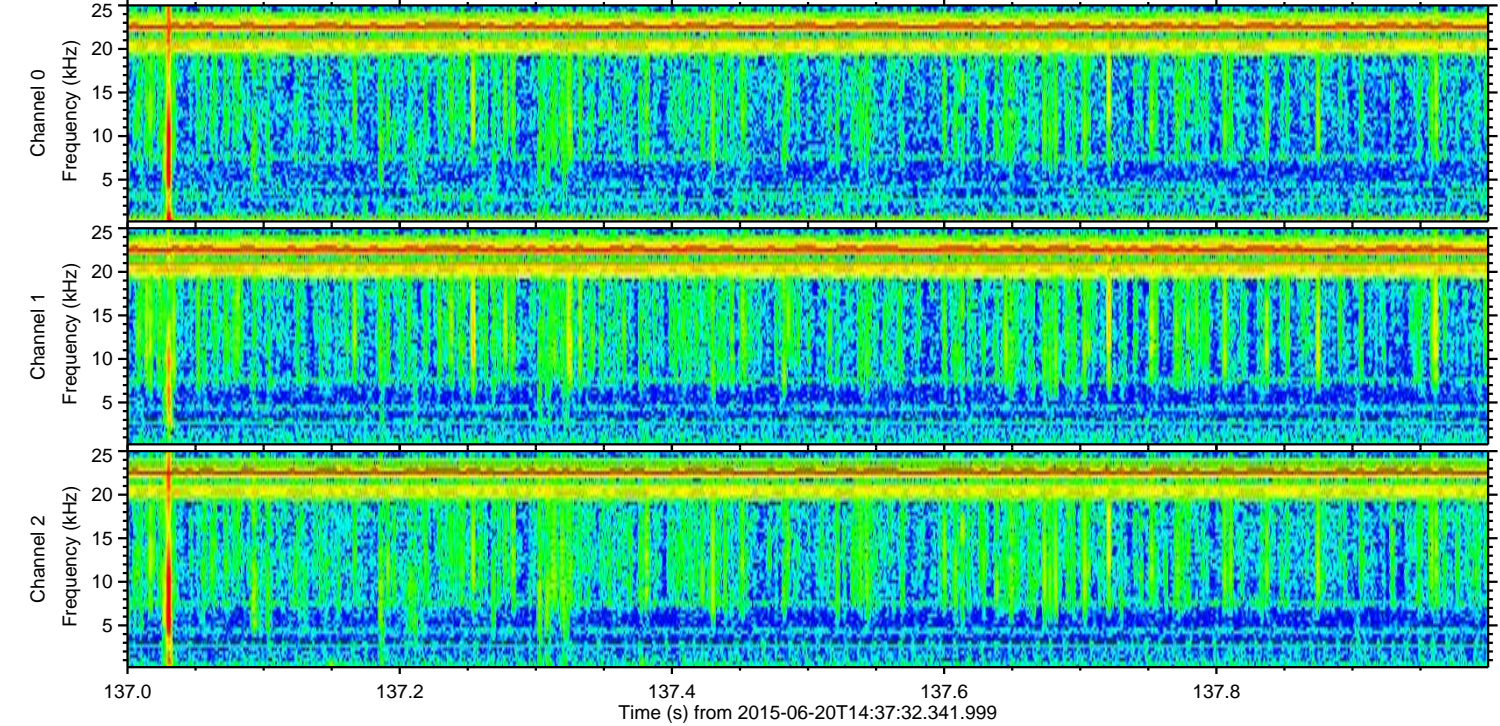
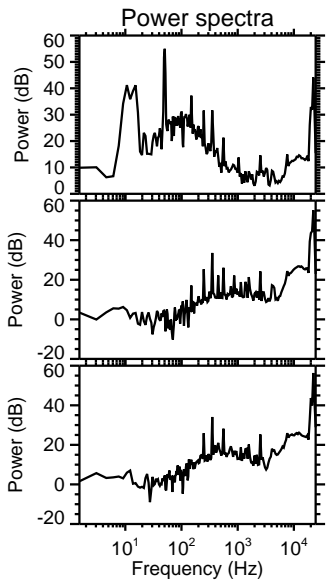
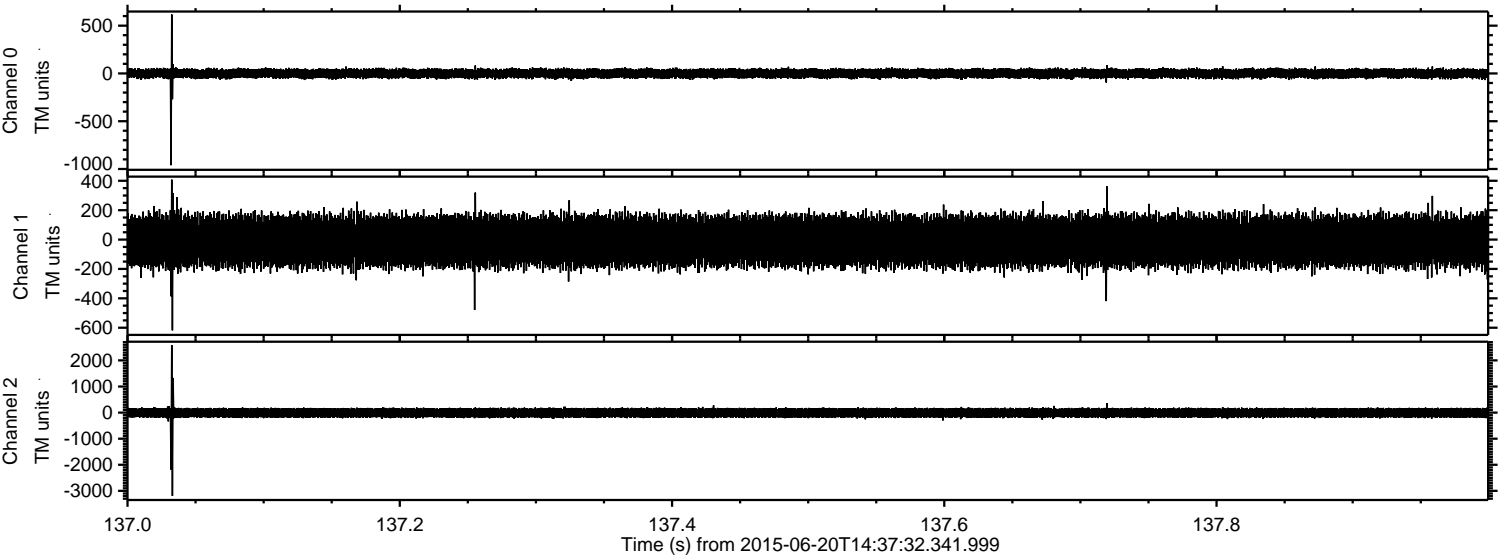

Channel 0
mn: -961
mx: 617
 μ : -0.8
 σ : 27.1

Channel 1
mn: -618
mx: 408
 μ : -10.9
 σ : 93.6

Channel 2
mn: -3190
mx: 2587
 μ : -9.9
 σ : 105.4

Processed Sat Jun 20 16:44:15 2015 by ELM ver.2012-10-06 from 001__elm20150620_143731__dat00.bin

